Official Journal
PENINSULA ANNUAL CONFERENCE
of the
United Methodist Church

Thirty-Eighth Session
May 24-26, 1977



Wesley College
Dover, Delaware

Official Journal

OF THE

PENINSULA ANNUAL CONFERENCE

OF THE

UNITED METHODIST CHURCH

Thirty-Eighth Session

193rd Year of American Methodism on the Delmarva Peninsula

WESLEY COLLEGE
Dover, Delaware

May 24-26, 1977

BISHOP JAMES K. MATHEWS ..... President
CLIFFORD A. ARMOUR, JR. ..... Secretary
R. JERVIS COOKE — President of Wesley ..... Conference Host

Printed by
TM/UMR Productions
Dallas, Texas

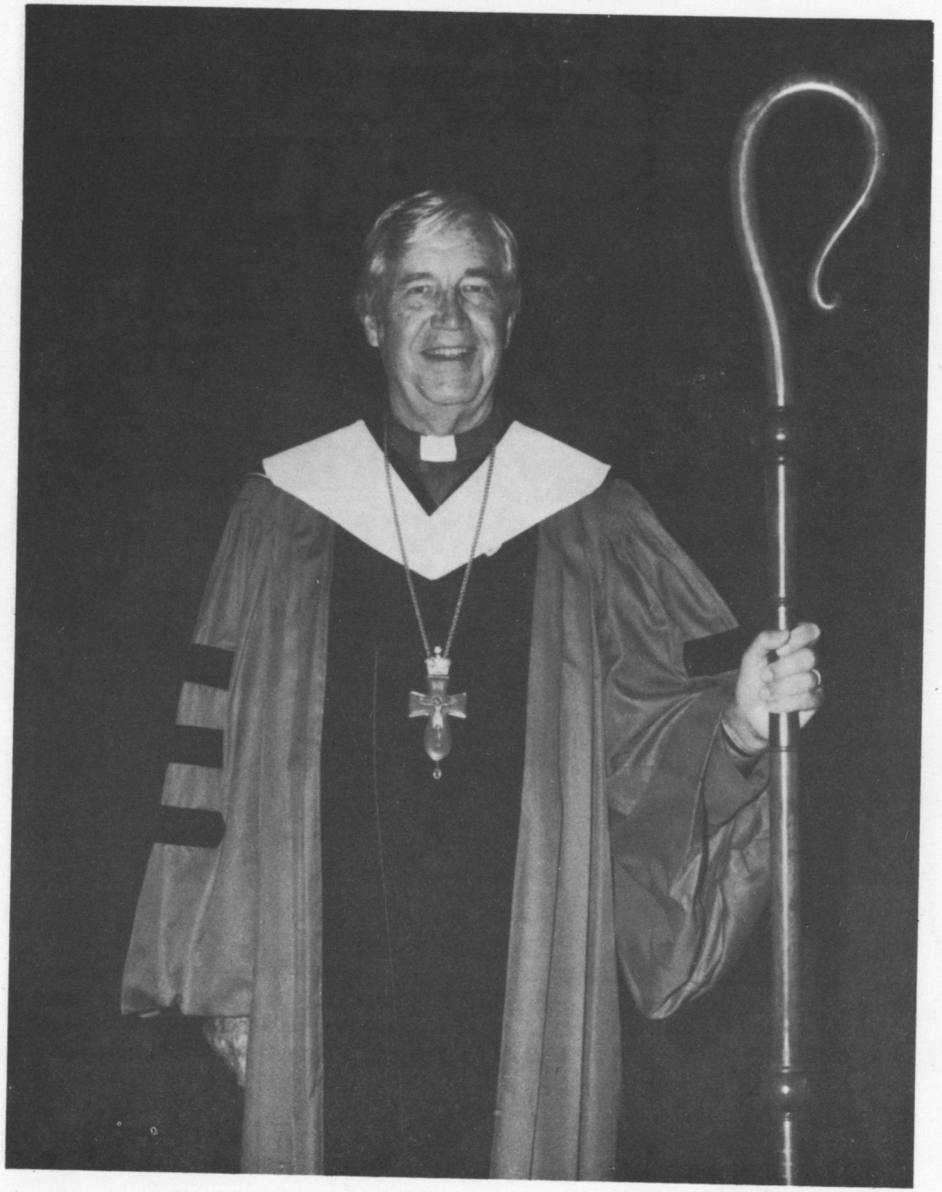

Bishop James K. Mathews

District Superintendents

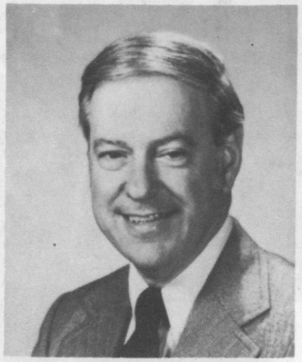

William Hemphill, Jr.

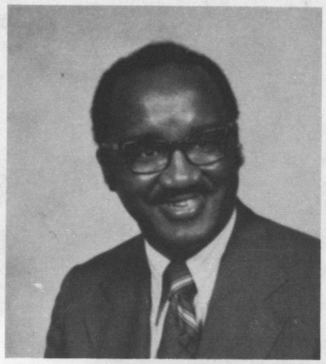

Felton E. May

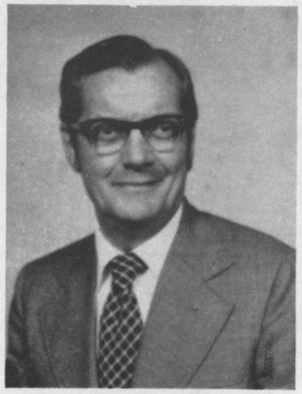

William H. Revelle, Jr.

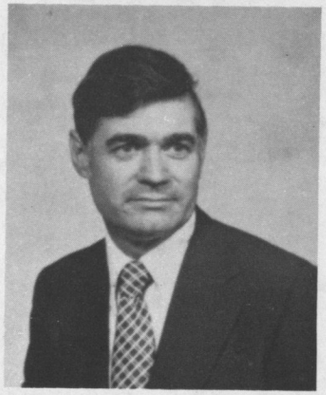

C. Edwin Thomas, Jr.



1977 Retirees

Left to right seated: Mrs. Milton Keene, Mrs. John A. Massimilla, Mrs. John R. Shockley, Rev. George W. Goodley.

Left to right standing: Rev. John E. French, Rev. Milton H. Keene, Rev. John A. Massimilla, Rev. John R. Shockley, Rev. Charles E. Strickler, Jr.

Not pictured: Rev. George P. Kirk, Rev. Ronald W. Starnes and Rev. Charles H. Squires.



Ordained Elders:

Back row (left - right) Michael Leigh Price; Greg Wayne Hill; Alfred Elwood Taylor; James Maurice Caldwell; William Travis Sterling.

Front row (left - right) Dorothy Evelyn White; Charles Austin Donophan.



Ordained Deacons:

Back row (left - right) Ebenezer Ben Mudede; Herbert Edward Sye, Jr.; James Austin Gilchrist; Joseph Francis Moore; Hanson Richardson Boney; Paul Everett Isaccs.

Front row (left - right) Linda Louise Spicer; Carolyn Ruth Swift; Eleanor Apsley Kendall.

Table Of Contents

I. Officers of the Conference 10
II. Staff of the Conference 11
III. Boards, Divisions, Commissions and Committees 13
Directory of Laymen Serving 35
IV. Appointments and Church Directory 41
Special Appointments 64
V. Roll of Conference Members 67
A. Chronological Roll 67
B. Alphabetical Roll and Directory 71
Conference Members and Associate Members 71
Student Lay Pastors 86
Retired Approved Supply Pastors 86
Widows Directory 88
Lay Pastors & Certified Lay Speakers Directory 91
Lay Members and Reserves 103
VI. Business of the Annual Conference 116
A. Daily Proceedings 116
B. Disciplinary Questions 172
Bishop's State of the Church Address 182
C. Reports 188
a. District Superintendents 188
Report of Student Life Policies at Wesley College 197
Showing and Telling the Good News 201
b. Boards, Commissions and Committees 210
c. Conference Statistician 261
d. Conference Treasurer 261
VII. Historical 394
A. Record of Past Conference Sessions 394
B. Roll of the Honored Dead 396
C. Memoirs 401
VIII. Conference Rules of Order 407
IX. Pastoral Records 410
A. Members 410
B. Associate Members and Lay Pastors 423
X. Index 427

I. Officers Of The Conference

PRESIDENT
Bishop James K. Mathews
100 Maryland Ave., N.E., Washington, D.C. 20002
(202) 547-2991

SECRETARY FOR THE QUADRENNIUM
Clifford A. Armour, Jr.
P.O. Box 88, Ocean City, Md. 21842
(301) 289-7430

Assistants
George L. Stellges
Mildred E. White
William T. Sterling
William M. Staten

STATISTICIAN FOR THE QUADRENNIUM
Kyle N. Smith
206 S. E. Front St., Milford, DE 19963
(302) 422-8884

Assistant
Randy E. Marvel

CONFERENCE TREASURER FOR THE QUADRENNIUM
Edward J. Steiner
139 N. State Street, Dover, DE 19901
(302) 674-8191

REGISTRAR
Ed. R. Wilkins
Box 66, Denton, Md. 21629
(301) 479-2171

CONFERENCE LAY LEADER
James C. Hardcastle
121 N. Kirkwood St., Dover, DE 19901
O. (302) 678-5505 H. (302) 734-2980

II. Staff Of The Conference

District Superintendents

William H. Revelle, Jr.
431 North State Street
Dover, Delaware 19901
(302) 734-3082

Felton E. May
215 South Hanson Street
Easton, Maryland 21601
(301) 822-3573

Edwin C. Thomas, Jr.
1404 Camden Avenue
Salisbury, Maryland 21801
(301) 749-3331

William Hemphill, Jr.
1626 North Union Street
Wilmington, Delaware 19806
(302) 571-1471

Peninsula Conference Council Director

David W. Baker
139 N. State Street
Dover, Delaware 19901
(302) 674-2626

Associate Council Directors

Richard D. Bailey
139 N. State Street
Dover, Delaware 19901
(302) 674-2626

John W. Simpers, Jr.
Camp Pecometh, Land's End Road
Centreville, Maryland 21617
(301) 758-0304

David Riffe
139 N. State Street
Dover, Delaware 19901
(302) 674-2626

Nathaniel L. Miller
139 N. State Street
Dover, Delaware 19901
(302) 674-2626

Walter H. Stone
Drayton Methodist Retreat Center
Worton, Maryland 21678
(301) 778-2869

Conference Business Manager
Theodore W. Briggs
139 N. State Street
Dover, Delaware 19901
(302) 674-9181

Group Life and Medical Insurance Plan
Gilbert S. Scarborough, Jr. — Representative
Toll free MD — No. 1-800-441-9965
Toll free DE — No. 1-800-571-0505

COMPOSITE DIRECTORY OF CONFERENCE BOARDS, DIVISIONS, COMMISSIONS & COMMITTEES

	Page No.
I. Board of Church and Society	13
Division of General Welfare	13
Division of Human Relations	13
Division of World Peace	13
II. Board of Discipleship	14
Division of Evangelism	14
Division of Education	14
Division of Worship	14
Division of Stewardship	14
III. Board of Global Ministries	15
Division of Health and Welfare	15
Division of Missions	15
Division of Ecumenical and Interreligious Concerns	15
IV. Board of Higher Education and Ministry	15
Division on Career Planning and Counseling	16
Division on Higher Education and Campus Ministry	16
V. Board of Child Care	16
VI. Board of Directors - Wesley Foundations	16
A. Delaware State	16
B. University of Maryland	16
C. Washington College	17
D. University of Delaware	17
VII. Board of Laity	17
VIII. United Methodist Women	18
IX. Conference Council on Youth Ministries	18
X. Board of the Ordained Ministry	19
XI. Board of Diaconal Ministry	19
XII. Board of Pensions	19
XIII. Board of Trustees - Conference	20
XIV. Board of Trustees - Peninsula United Methodist Homes & Hospitals, Inc.	20
XV. Board of Trustees - Wesley College	21
XVI. Commission on Archives and History	22
XVII. Commission on Religion and Race	22
XVIII. Committee on Disability	22
XIX. Committee on Ministerial Benefits	22
XX. Conference Committees	22
A. Annual Conference Arrangements	22
B. Episcopal Residence	23
C. Equitable Salary	23
D. Investigation	23
E. Nominations	23
F. Committee on the Episcopacy	24
XXI. Council on Finance and Administration	24
XXII. Council on Ministries	25
XXIII. Delmarva Ecumenical Agency	27
XXIV. Commission on Status and Role of Women	27
XXV. District Committees	28
XXVI. General and Jurisdictional Board Members	31

III. Boards, Divisions, Commissions & Committees

Dates indicate when elected.

Rules and Guidelines for the Conference Nominating Committee to be found at the close of this section followed by the Directory of Laymen serving. (Those listed in the left-hand column are women, those in the center column are men, and those in the right-hand column are clergy.)

I. Board Of Church And Society

President: Mrs. G. Steele Phillips
Vice President: Douglas McGregor
Secretary: Mrs. Evangeline Wright
Ex-Officio: Cabinet Representative to the Board & All Divisions - William Hemphill, Jr.

Division of General Welfare

Mrs. Bernice Howard (74)	Grover Johnson (72)	Wm. T. Archer, Jr. (76)
Mrs. G. Steele Phillips (73)	Douglas McGregor (72)	Ivon P. Downing (76)
Mrs. Katherine Prettyman (76)	William Scott (76)	Douglas M. Ridley (76)
Mrs. Evangeline Wright (76)	Robert Young (76)	David F. Weber (76)

Chairperson: Grover Johnson
Vice-Chairperson: Bernice Howard
Secretary: Rev. William T. Archer, Jr.

Division of Human Relations

Mrs. Gladys Giddons (76)	Clyde W. Eilo (76)	Jonathan E. Baker (76)
Mrs. Louise Harcum (76)	John W. Pitts (74)	Howard F. Barclay (76)
Mrs. Beverly Mitchell (77)	J. Francis Turpin (72)	Irvin M. Behm, Jr. (76)
Mrs. Annie Wilkerson (76)	William H. Webb (74)	Robert G. Kelly (77)

Chairperson: Jonathan E. Baker
Vice-Chairperson: Louise Harcum
Secretary: Gladys Giddons

Division of World Peace

Mrs. Margaret Baker (76)	Edward V. Deshields (76)	Bruce E. Cooke (74)
Mrs. Jeanne Davis (76)	Gene Pryor (76)	Thomas P. Donnachie III
Mrs. Ruth Murphy (76)	George Shivers (76)	William Dore (76)
Mrs. Dorothy Palmer (76)	Benjamin Waters (76)	Curtis Smith (76)

Chairperson: Bruce E. Cooke
Vice-Chairperson: Curtis Smith
Secretary: Jeanne Davis
Youth: Carlton Parker, Sandy Lodge

II. Board Of Discipleship

President: Mrs. Virginia Clendaniel
Vice President: Dr. W. Leon Taylor
Secretary: Rev. Gary L. Moore
Ex-Officio: Cabinet Representative - Felton E. May

Division of Evangelism

Mrs. Althea W. Armstrong (77)
Miss Lucille Collins (76)
Mrs. Eretheia Evans (76)
Mrs. Christine Fitzhugh (76)
Ms. Karen Leonard (76)
Mrs. Clara Reynolds (72)
Virginia Clendaniel (76)
Donald Alford (76)
Lewis D. Armstrong (72)
Alton Brininger (76)
Michael Cornish (72)
David W. King (76)
John C. Knight (72)
Woodrow W. Smallwood (72)
Edward B. Blevins (76)
Harvey G. Chase (76)
Donald J. Hurst (76)
Everett C. Isaacs (74)
Harley H. Krause (76)
Brooks E. Reynolds (76)
James H. Roberts (76)

Chairperson: Rev. Everett C. Isaacs
Vice Chairperson: Donald Alford
Secretary: Mrs. Clara Reynolds
Youth: Herman Lipsius

Division of Education

Mrs. Jeannette Armour (76)
Mrs. Carmelete M. Buttles (75)
Mrs. Gail Cooke (74)
Mrs. Georgianna Leasure (72)
Mrs. Cynthia C. Quillen (76)
Mrs. Cora Selby (76)
Mrs. Lavinia Starks (72)
Larry Cooper (76)
John F. Davis (76)
James Evans (77)
Arthur L. Gamsby (72)
Charles Johnson (76)
Roger Reynolds (77)
W. Leon Taylor (72)
Harold M. Davis (72)
Edward C. Goodley (77)
Herbert H. Gladden (76)
Vaughn Johnson (76)
Kenneth R. Rose (72)
Robert L. Thomas (76)
K. Richard Varell (76)

Chairperson: Arthur L. Gamsby
Vice Chairperson: Mrs. Georgianna Leasure
Secretary: K. Richard Varell, Jr.
Youth: Sandra Skiner, Brenda Deuberry

Division of Worship

Mrs. Donna Baker (76)
Mrs. Judy Barry (76)
Mrs. Leona Kelley (73)
Mrs. Mildred White (72)
Lewis P. Carmean (72)
Thomas Jeter, Jr. (77)
Herman Jones, Sr. (72)
Norman Wilson (76)
Glenn P. Catley (75)
Gary L. Meekins (77)
Gary L. Moore (76)
Gary S. Tulak (76)

Chairperson: Rev. Glenn P. Catley
Vice Chairperson:
Secretary: Mrs. Donna Baker

Division of Stewardship

Miss Louise Collier (76)
Mrs. Ethel Cottman (76)
Mrs. Elva Nelson (76)
Mrs. Virginia Quinn (76)
James Baxter (76)
Ulysses Demond (76)
H. Monroe Mills, Jr. (76)
Robert Taylor (76)
Frank O. Baynard (76)
Robert W. Helms (76)
Mrs. Hester Opher (72)
Alvin J. Willink (76)

Chairperson: Rev. Robert W. Helms
Vice-Chairperson:
Secretary: Mrs. Elva Nelson

III. Board Of Global Ministries

President: Rev. Donzel C. Wildey
Vice President: Mrs. Lucille Langrell
Secretary: Rev. Calvin Byrd
Ex-Officio: Cabinet Representative to the Board & All Divisions: Edwin C. Thomas

Division of Health and Welfare

Mrs. Bettie Collins (74)
Mrs. Pat Foard (76)
Mrs. Naomi Gaines (76)
Mrs. Alma Robinson (76)
Mrs. Dorothy Sapp (72)
Mrs. Geneva Thomas (77)
William R. Jones (72)
V. R. Kilby (72)
Albert L. Moore (76)
Harry L. Palmer (72)
John Sparks, Jr. (76)
H. Duane Whittington (72)
K. Wayne Grier (76)
Charles Huffman (76)
W. L. Robinson (75)
Robert Starrett (72)
Frank Tulak (76)
Donzel C. Wildey (76)

Chairperson: Rev. Robert Starrett
Vice Chairperson: William R. Jones
Secretary: Mrs. Dorothy Sapp
Youth: Chuck Barton, Debbie Brown

Division of Missions

Mrs. Margaret Black (76)
Mrs. Kate Breeding (72)
Mrs. Dorothy Caldwell (76)
Mrs. Lucille Langrell (76)
Mrs. Sarah Lindholm (74)
Mrs. Betty Obenshain (74)
A. Frank Chapman (76)
Richard F. Comly (74)
Toussaint James (76)
L. Orme Mead (73)
Irwin E. Murray (76)
Cordelle Randolph (76)
George Commodore (76)
Charles E. Covington (76)
Charles Moyer (76)
Harold E. Owens (74)
Dan E. Walker (76)
Harold Walton (76)

Chairperson: Rev. Harold E. Owens
Vice Chairperson: Rev. Charles Moyer
Secretary: Mrs. Sarah Lindholm
Ex-Officio: President United Methodist Women - Mrs. Mary Frances Cooke
Executive Methodist Action Program - Rev. James Young
Youth: Steve Cooke

Division of Ecumenical and Interreligious Concerns

Mrs. John E. Burris (74)
Mrs. Cleo Henry (72)
Mrs. Brenda M. Pleasant (76)
Mrs. Esther Porter (76)
Mrs. Carol Price (77)
Mrs. Dorothy Townsend (74)
Kenneth Buser (74)
Ronald Deamer (75)
William Hamilton (76)
Richard B. McNomee (76)
Nathaniel Thompkins (74)
Ronald W. Bergman (76)
James C. Blackburn (76)
Calvin C. Byrd (76)
Roland Dennis (76)
Charles Donophan (76)
Howell O. Wilkins (76)

Chairperson: Rev. Howell O. Wilkins
Vice Chairperson: Mrs. Cleo Henry
Secretary: Kenneth Buser

IV. Board Of Higher Education And Ministry

President: Rev. John T. Randolph
Vice President: Mrs. Carol Wilkins
Secretary: Norwood Purnell
Ex-Officio: Cabinet Representative to the Board & All Divisions: William H. Revelle, Jr.

Division on Career Planning and Counseling

Ms. Verma Carr (76)
Dr. Ruth Laws (76)
Mrs. Betty Webb (76)
Miss Mayton Zickafoose (72)
John W. Dickinson (74)
Taylor Harvey (76)
Norwood Purnell (73)
Norman Tilghman (76)
H. Sterling Green (73)
Joseph V. Holliday (72)
Edwin J. Horney (76)
John W. Van Tine (76)

Chairperson: Rev. H. Sterling Green
Vice Chairperson: Norwood Purnell
Secretary: Miss Mayton Zickafoose
Youth: Bill Messenger

Division on Higher Education and Campus Ministry

Mrs. Joy Burke (76)
Mrs. Jeanne Evans (73)
Mrs. Ethelyn Thomas (75)
Mrs. Carol Wilkins (76)
J. Jerome Framptom, Jr. (73)
George Kirk (73)
Claud Marion (73)
James Marvel (73)
George Stellges (76)
Alfred E. Taylor (77)
Samuel Wilkins (72)
Haswell Young (76)

Chairperson: George Kirk
Vice Chairperson: Mrs. Joy Burke
Secretary: Rev. George Stellges

V. Board Of Child Care

Term Expires 1978

Edgar Pyle (76)
Roy B. Phillips (76)

Term Expires 1979

William C. Lammond, Jr. (76)
Thomas W. Hurley (76)
John W. Ringgold (76)

Term Expires 1980

Mrs. Orien Mangum (73)
Charles H. Poukish (77)
J. Ronald Owens (75)

VI. Board Of Directors - Wesley Foundations

A. Delaware State - Campus Minister, Clayton E. Hammond

Members from college community

Members from Community of Dover

Chairperson of the Division on Higher Education,
The Foundation Director, and Rev. William H. Revelle, Jr.

B. University of Maryland - Eastern Shore - Campus Minister, Vaughn Johnson

Rev. Edwin C. Thomas, District Superintendent, Salisbury District

Chairperson of the Division on Higher Education

Students:

C. Washington College - Campus Minister

1. Methodist Executives
The Rev. Felton E. May, Easton District Superintendent
215 South Hanson Street, Easton, Md. 21601

Chairperson of the Division on Higher Education

College Students

Washington College Adults

Professor Ermon N. Foster
The Honorable George B. Rasin, Jr.
Edward Athey, Sr.

Representing Christ United Methodist Church

D. University of Delaware

Methodist Director of United Campus Ministries
of the University of Delaware -

VII. Board Of Laity

Conference Lay Leader: James Hardcastle (76)

Associate Conference Lay Leaders
Lay Life and Work: Francis Waegel (76)
Director of Lay Speaking: Joseph W. Soltow (76)
Director of Methodist Men: Ralph O'Day (74)
Cabinet Representative: Felton E. May

District Lay Leaders
Dover: Richard Lort (75)
Easton: Francis Turpin (74)
Salisbury: Oris Horsey (76)
Wilmington: J. Robert Ashton (76)

District Youth Members
Dover:
Easton: Herman Lipsius and Mary Leager
Salisbury:
Wilmington:

District Laity
Dover: Katherine Prettyman (75), L. Orme Mead (76)
Easton: Elva Townsend (76), James Simmons (76)
Salisbury: Mary Waller (76), Gene Gray (76)
Wilmington: Jeanean B. Thomas (76), George Baxter (76)

Ministers: William M. Staten (77), Harold Spedden (76)

President of the Conference United Methodist Women
Youth: Charles Waite

VIII. United Methodist Women

President: Mrs. R. Jervis Cooke (Mary Frances)
Vice-President: Mrs. Robert Thomas (Jeanean)
Secretary: Mrs. Kennard Brown (Marie)
Treasurer: Mrs. Emerson Sapp (Beatrice)
Chairperson - Committee on Nominations:
Mrs. Burton Messick (Audrey)
Chairpersons of Program Areas:
Membership: Mrs. Wayman Taylor (Evelyn)
Christian Global Concerns: Mrs. Alfred Black (Margaret)
Christian Social Involvement: Mrs. James Prettyman (Katherine)
Christian Personhood: Mrs. Darrell Neidigh, Jr. (Leona)
Secretary of Program Resources: Mrs. Elmer Monroe (Evelyn)
Supportive Community - Mrs. Paul Evans (Vivian)
Chairperson - Standing Rules: Mrs. William Garrett (Sarah)

District Presidents:
Dover District: Mrs. Leroy Boss (Clara)
Easton District: Mrs. Josef Liener (Lillian)
Salisbury: Mrs. Marian W. Ward
Wilmington: Mrs. Robert Powrie (Alice)

Ex-Officio Members (without vote)
Wives of District Superintendents:
Member of Jurisdiction Core Planning Group:
Mrs. Jessie Smith
President of Board of Neighborhood House:
Mrs. Virginia LeCompte

IX. Conference Council On Youth Ministries

To be appointed by Conference Youth Council
Conference Director: K. Richard Varell
President - Herman Lipsius
Vice-President -
Secretary-Treasurer - Krystal Thomas
Youth Service Fund Coordinator - Carlton Parker

District Directors
Dover - Michael L. Price
Easton - Gary S. Tulak
Salisbury - Gail Cooke
Wilmington - Jonathan E. Baker

X. Board Of The Ordained Ministry

Chairman: John A. Irwin
Vice Chairman: Albert Dredden
Secretary - William M. Fitzhugh
Ex-Officio - Cabinet Representative - William H. Revelle, Jr.

Registrar - Edward R. Wilkins

Appointed by the Bishop for the Quadrennium

Conrad Cohen (72)
G. Wayne Cuff (76)
Albert J. Dredden (75)
Howard E. Evans (77)
William M. Fitzhugh (75)
Howard L. Gordy, Jr. (76)
Clayton E. Hammond (76)
Robert L. Harris (76)
John A. Irwin (72)
Everett C. Isaacs (72
Vaughn Johnson (77)
Edward E. Kester (76)
John T. Randolph (72)
W. Daniel Rich (72)
Olin J. Shockley, Jr. (77)
Thomas Crawford Short (77)
J. Gordon Stapleton (76)
Dorothy E. White (77)
Edward R. Wilkins (76)

XI. Board Of Diaconal Ministry

Chairperson: Mrs. June Bostick
Vice Chairperson: Rev. Kenneth G. Fansler
Secretary: Miss Doris Hoover

Mrs. June Bostick (72)
Mrs. Werner Gruber (72)
Miss Doris Hoover (72)
Miss Mary White (76)
Ronald Ayers (72)
William Embert (72)
Willard Roberts (75)
C. Elliott Workman (76)
Kenneth G. Fansler (76)
Perry O. Hill (76)
Edward R. Wilkins (73)

Ex-Officio Members: Mrs. Olive Cook
Miss Jeanetta B. Benedict

XII. Board Of Pensions

President: Calvin Webster
Vice President: Charles Barton
Secretary: Donald O. Clendaniel, Sr.
Treasurer: Ira S. Pruitt
Ex-Officio: Cabinet Representative - Edwin C. Thomas

Mrs. Elizabeth Carlson (76)
Mrs. William Carroll (76)
Mrs. Jean Fleming (76)
Miss Nina Pink (73)
Dale Babcock (72)
C. David Haacke (76)
James Hardcastle (76)
Milton H. Wahl (76)
Charles E. Barton (75)
Widmon Butler (76)
Donald O. Clendaniel, Sr. (72)

Mrs. Delia Denny, Jr. (76)
Mrs. Gertrude Wilson (72)
Calvin Webster (75)
Ralph A. Ellis, Jr. (76)
Paul R. Hilton (72)
William B. Hitchens (76)
William H. Hudson (76)
Gary L. Meekins (75)
William H. Owens (73)
Olin J. Shockley (75)
Thomas J. Wall (72)
Robert P. Whitlock (76)

XIII. Board Of Trustees - Conference

President: Thomas Lodge
Vice President: K. Thomas Everngam
Secretary: Terry Armstrong
Ex-Officio: Cabinet Representative - Wm. H. Revelle, Jr.

Elected to serve until 1978

K. Thomas Everngam (75)
Maren McDowell (76)
Calvin C. Byrd (72)
Terry Armstrong (74)

Elected to serve until 1979

Mrs. Virginia Biles (77)
Howard P. Ketterman, Sr. (76)
Dale L. Ruth (77)

Elected to serve until 1980

Thomas Lodge (72)
E. Gordy Parker (72)
Howard E. Evans (77)
Arlie B. Golden (76)

XIV. Board Of Trustees - Peninsula United Methodist Homes & Hospitals, Inc.

President:
Vice President: J. Simpson Dean, Jr.
Secretary: Robert P. Faust
Cabinet Representatives - 4 District Superintendents

Elected to serve until 1978

Alfred duPont
Ernest duPont, Jr.
Pierre S. duPont
David Elliott
Clifford T. Foster
Willard F. Heisler
Richard D. Bailey
John R. Shockley

Elected to serve until 1979

A. T. Blades
Lammot Copeland, Jr.
Paul R. Hilton
William H. Owens

J. Simpson Dean, Jr.
Robert P. Faust
Jerome Frampton
Carroll Griffith
Henry T. Price
Henry Silliman
James C. Stewart
William Hemphill, Jr.

Elected to serve until 1980

Mrs. John B. Frazier
Mrs. Edward Ginther
Mrs. Granville Hooper
Mrs. Lenora King
Eldridge Waters
Merle E. Ward
Eldon M. Robinson
Milton Manlove
Frank Lucia
W. Daniel Rich
Gerald Foster
Ralph A. Ellis

Ex-Officio - Richard C. Stazesky

XV. Board Of Trustees - Wesley College

Elected to serve until 1978

Mrs. Avery W. Hall
Mrs. Emily Womach
Thomas B. Evans, Jr.
Fred M. Hassold
S. Norman Holland, Jr.
George Kirk
Harold G. Johnson
Dr. J. Gordon Stapleton
Dr. Robert P. Whitlock

Elected to serve until 1979

Karl D. Dorzback, Jr.
Clarence N. Montgomery
Robert H. Reed
Gilbert S. Scarborough
Edward F. Spear
Ralph L. Warren
G. Wayne Cuff
William H. Hudson
William H. Revelle, Jr.

Elected to serve until 1980

Mrs. Edgar W. Buchanan
Mrs. Henry B. duPont
William H. Cantwell
Thomas S. Holt, II
William P. Richardson
Robert W. Tunnell
George C. Godfrey
William H. Owens
Olin J. Shockley

Elected to serve until 1981

Mrs. Delia B. Denny
O. Francis Biondi, ESQ.
Vernon B. Derrickson
Reynolds duPont
Thomas C. Roe
John R. Ryan
Bishop James K. Mathews
Felton E. May
Howell O. Wilkins

Ex-Officio: Dr. R. Jervis Cooke, President of Wesley College

Chairman: Hon. Reynolds duPont
Vice-Chairman: John R. Ryan
Secretary: Mrs. Edgar W. Buchanan

XVI. Commission On Archives And History

President: Rev. Gerald A. Foster
Vice President: Willard Hickman
Secretary: Rev. William Fitzhugh
Ex-Officio - Cabinet Representative - Wm. H. Revelle, Jr.

Mrs. Thelma Alford (76)
Mrs. Hattie Hodgson (76)
Mrs. Paul Pepper (73)
Mrs. Meredith Warren (76)

Willard Hickman (72)
Dr. Willard LesCallette (76)
W. R. Jones (76)
Joseph W. Soltow (72)

William M. Fitzhugh (73)
Gerald A. Foster (73)
Gerald M. Henderson (74)
James W. Riley (74)

Conference Historian: George L. Caley (76)

XVII. Commission On Religion And Race

Chairperson: Mrs. Lowan Pitts
Vice Chairperson: John Holden
Secretary: Mrs. Darlene Webb
Ex-Officio: Cabinet Representative: Wm. H. Revelle, Jr.

Mrs. Alberta Browne (76)
Mrs. Garland Carney (76)
Mrs. Lowan Pitts (72)
Mrs. Darlene Webb (72)

Dr. George Chen (72)
W. Kennard Harding (76)
Tindley C. Pinder (72)
Howard Wright (72)

W. Hayward Greene (72)
John F. Holden (76)
William T. Sterling (77)
Lawrence E. Wimbrow (77)

XVIII. Committee On Disability

Board of the Ordained Ministry (2)
Board of Pensions (2)
Cabinet Representatives

XIX. Committee On Ministerial Benefits

2 Members - Council on Finance & Administration
2 Members - Board of Pensions
1 District Superintendent - William Hemphill, Jr.

XX. Conference Committees

Annual Conference Arrangements

Ex-Officio: The Resident Bishop
Host District Superintendent: William Hemphill, Jr.
Secretary of the Conference: Clifford A. Armour, Jr.
Conference Lay Leader: James C. Hardcastle
President of Wesley College: Dr. R. Jervis Cooke
Host District Lay Leader: J. Robert Ashton
Chairman Commission on Worship: Rev. Glenn P. Catley, Jr.
Host District United Methodist Women President: Mrs. Robert Powrie
Conference Council Director: David W. Baker
Conference United Methodist Women President: Mrs. R. Jervis Cooke

Ex-Officio
Assoc. Council Director — Communications: Richard Bailey
Conference Business Manager: Ted Briggs
Wesley College
Youth: Herman Lipsius, Lynn Pruett

B. Episcopal Residence

Thomas C. Roe (72)
W. Leon Taylor (72)

G. Wayne Cuff (72)
John A. Irwin (72)

C. Equitable Salary

President: Joseph Bostick
Vice President: Carrol Scott
Secretary: Mrs. Cora N. Selby
Cabinet Representative: Edwin C. Thomas, Jr.

Ms. Hazel Hearn (76)
Mrs. Cora N. Selby (72)
Mrs. Gloria Taylor (76)

Albert Briggs (72)
Vance Elbert (77)
J. Thomas Ober (72)
C. Harland Pyle (72)

Joseph C. Bostick (72)
Claude Brown (76)
James Doughten (76)
Edgar L. Bennett
Earl Magill (76)
Carrol Scott (76)
G. Francis Wilson (77)

D. Investigation
Appointed Annually by the Bishop

Member	Reserve Member
Edward B. Blevins (72)	G. Wayne Cuff (76)
Ewart C. Hackshaw (73)	Robert L. Harris (76)
Perry O. Hill (72)	Clarence H. Hayes (73)
William H. Owens (72)	Thomas Hurley (76)
Ira D. Steckman (73)	Daniel Rich (76)

E. Nominations

The Cabinet - William Hemphill, Jr.
Felton E. May
William H. Revelle, Jr.
Edwin C. Thomas, Jr.

Conference Lay Leader - James C. Hardcastle
Lay Leaders of Each District
Dover - Richard Lort
Easton - Francis Turpin
Salisbury - Oris Horsey
Wilmington - J. Robert Ashton

A representative selected by the U.M.W. Executive Committee - Mary Frances Cooke

District Presidents of the United Methodist Women
Dover - Mrs. Leroy Boss (Clara)
Easton - Mrs. Josef Liener (Lillian)
Salisbury - Mrs. Marion W. Ward
Wilmington - Mrs. Robert Powrie (Alice)

A youth selected by the Conference Youth Council: Krystal Thomas

One minister under appointment from each district -
Dover - George Godfrey
Easton - Howard Ketterman
Salisbury - William T. Archer
Wilmington - Harvey Chase

Conference Council Director - David W. Baker

Chairperson: Cabinet Chairperson - William H. Revelle, Jr.
Secretary: Conference Lay Leader

F. Committee on the Episcopacy

Mrs. Blanche Crim - Dover
Miss Pam Harris - at large
Mrs. Wm. C. Bicknell - Salisbury Dist.
Rev. Geo. Commodore - Easton Dist.
Rev. Thos. McKelvey - Wilmington Dist.

XXI. Council On Finance And Administration

President: Rev. Otho G. Brewer
Vice President: Mrs. Lida Wells
Secretary: Walter H. Beckwith

Mrs. Nancy Harris (75)
Mrs. Josephine Merrill (76)
Mrs. Lida Wells (72)
Jack Elliott (72)
Robert Powrie (76)
James E. Thomas (74)
Walter H. Beckwith (72)
Otho G. Brewer (76)
C. E. Lasbury (76)
Paul E. McCoy (76)

Ex-Officio: (without vote) 4 District Superintendents
Conference Treasurer: Edward J. Steiner
Council on Ministries Director: David W. Baker

PROPERTY COMMITTEE

Thomas S. Lodge
Otho G. Brewer

Dover District
Rev. Wm. H. Revelle, Jr.
Mrs. Nancy Harris
James Baxter
Mrs. Katherine Prettyman

Easton District
Rev. Felton E. May
James E. Thomas
Mrs. Delia B. Denny

Salisbury District
Rev. Edwin C. Thomas, Jr.
Jack Elliott
Maurice Hancock
Mrs. Marianna Holloway

Wilmington District
Rev. William Hemphill, Jr.
Dr. Milton H. Wahl
Mr. Robert Powrie
Mrs. Wm. A. Wallerton (Dorothy)

STAFF PARSONAGES

DOVER DISTRICT
Rev. David W. Baker
Rev. Nathaniel L. Miller

The parsonage resident is a member of the district parsonage committee only as it relates to his or her parsonage.

EASTON DISTRICT
Rev. John W. Simpers, Jr.
Rev. Walter H. Stone

Theodore W. Briggs

Ex-Officio Members
President: Conference Board of Trustees
Conference Business Manager

XXII. Council On Ministries

President: Robert P. Whitlock
Vice President: Dr. W. Leon Taylor
Secretary: Virginia Clendaniel

At Large Members

Thelma Alford (72)
Mrs. Marian Ellis (76)
Mrs. Omega Frazier (77)
Kermit Cottman (72)
Gilbert Scarborough (72)
Jack Sparks (76)
George C. Godfrey (76)
Buford E. Painter (77)
Thomas C. Short (72)
William M. Staten (72)

Ex-Officio (with vote)

Resident Bishop: James K. Mathews

District Superintendents:
William Hemphill, Jr.
Felton E. May
Wm. H. Revelle, Jr.
Edwin C. Thomas, Jr.

Conference Secretary: Clifford A. Armour, Jr.

Board of Church & Society
Doris Phillips
Benjamin Waters
F. David Weber

Board of Discipleship
Virginia Clendaniel
W. Leon Taylor
Gary L. Moore

Board of Global Ministries
Dorothy Townsend
Orme Meade
Donzel C. Wildey

Board of Higher Education & Ministry
Carol Wilkins — Norwood Purnell — John T. Randolph

Commission on Religion & Race
Lowan Pitts

Commission on Archives & History — Rev. Gerald A. Foster

Conference Lay Leader: James Hardcastle

Assoc. Conf. Lay Life & Work: Francis Waegel

Conference President Methodist Men: Ralph O'Day

District Lay Leaders
Dover: Richard Lort
Easton: Francis Turpin
Salisbury: Oris W. Horsey
Wilmington: Robert Ashton

Conference President United Methodist Women: Mary Frances Cooke

District President United Methodist Women
Dover: Clara Boss
Easton: Lillian Liener
Salisbury: Marian Ward
Wilmington: Alice Powrie

	Lay Men or Lay Women	Clergy
Board of the Ordained Ministry		John Irwin
Board of the Diaconal Ministry	Mrs. June Bostick	
Board of Pensions	Calvin Webster	
Board of Trustees		Terry Armstrong
Commission on Equitable Salaries		Joseph Bostick
Pen. Homes & Hospitals		
Wesley College Trustees		Robert P. Whitlock
Youth Council	Herman Lipsius	
Youth Council	William Messenger	
College - Wesley Foundation	Timothy Duffield	
General - Council on Ministries	James Hardcastle	R. Jervis Cooke
Coordinator for Children	Jeanette Armour	
Coordinator for Youth		K. Richard Varell
Coordinator for Adult		George Godfrey
Coordinator for Family		Thos. Donnachie III

Ex-Officio (without vote)

President-Council on Finance and Administration — Otho G. Brewer, Jr.
Conference Treasurer — Edward Steiner
Conference Business Manager — Theodore W. Briggs

Exec. Dir. Homes & Hospitals, Inc. — Wallace Watson
Full-Time Campus Minister — Patricia Farris
Chairperson, Div. of Evangelism — Everett C. Isaacs
Coordinator of Education and Cultivation for Board of Global Ministries — Harold E. Walton
Executive Director-Delmarva Ecumenical Agency — Donald E. Leiter
Executive Secretary-Methodist Action Program — James Young
President-Wesley College — Dr. R. Jervis Cooke
Council Director — David W. Baker
Associate Council Director — David Riffe
Associate Council Director — Nathaniel L. Miller
Associate Council Director — Richard D. Bailey
Associate Council Director — Walter H. Stone
Associate Council Director — John W. Simpers, Jr.

Chairperson Hunger Task Force — Bruce E. Cooke

Chairperson - Camps and Retreat Centers — Clifford A. Armour, Jr.
Chairperson - Communication — Glenn P. Catley, Jr.
Chairperson - Research and Planning — Gilbert S. Scarborough, Jr.

XXIII. Delmarva Ecumenical Agency

Mrs. Cleo Henry (72)
President of the United Methodist Women - Mrs. Mary Frances Cooke

Chairperson of Ecumenical & Interreligious Concerns - Howell O. Wilkins
Council on Ministries Director - David W. Baker

XXIV. Commission On Status And Role Of Women

Mary Cuff (76)
Vivian Evans (77)
Susan Kester (76)
Anne Hill (76)
Nancy Osgood (76)
Lucille Scott (76)
Olivia Wimbrow (76)

Thomas Welch (76)

Hester R. Opher (76)
Dale R. Pruett (77)
C. Jackson Robinson (77)
Fred C. Seyfert (76)

Chairperson: Mrs. Susan Kester
Vice-Chairperson: Thomas Welch
Secretary: Pam Harris
Representative of the United Methodist Women:
Cabinet Representative: Wm. Hemphill, Jr.
Youth: Lynn Pruett

XXV. District Committees

DOVER

(1) Board of Church Location and Building

Lay Members
Charles M. Gee (75)
Walton H. Simpson (70)
Guy Winebrenner (74)

Ministers
William H. Hudson (73)
John A. Irwin (72)
David G. Paul (73)

(2) Committee on the Ministry

Charles M. Moyer (70)
John T. Randolph (74)
Ira D. Steckman (74)

(3) Board of the Laity
Lay Leader: Richard Lort (75)
Associate Lay Leaders:
James Marvel, Leroy Connors, Lester F. Johnson, Robert David, William Slatcher, Fred G. Cephas, Emerson Holloway
Director of Lay Life & Work: James Evans
Director of Methodist Men: Charles Lurwick
Director of Lay Speaking: Thomas McDougall
Ministerial Members: George C. Godfrey, Edward H. Jackson

(4) Council on Ministries
Work Area Chairmen:
Ecumenical & Interreligious Concerns: George Godfrey (77)
Education: K. Richard Varell (74)
Evangelism: Gerald A. Foster
Health and Welfare: Robert P. Hall (77)
Missions: William M. Fitzhugh, Jr. (75)
Church and Society: Ivon P. Downing (75)
Stewardship: Robert L. Harris (74)
Worship: Earl L. Magill
Career Planning & Counseling: K. Wayne Grier (75)
Age Level Coordinators:
Children: Mrs. Cindy Quillen
Youth: Michael L. Price
Adult:
Family: Carey & Elaine Sadler
District United Methodist Women President: Mrs. Clara Boss
District Director of Public Relations: Robert G. Kelly (77)

Dover District Committee on District Superintendent

Mrs. Cora Selby
Mrs. Harold B. Short
H. Wayne Cooper
Charles R. Donaway
James S. Evans
Henry T. Price
George Godfrey
K. Wayne Grier
Charles M. Moyer
William M. Staten

EASTON

(1) Board of Church Location and Building

Lay Members
Dewey Townsend (77)
Leon Taylor (74)
Calvin Webster (72)

Ministers
Phillip A. Henry (76)
William H. Owens (72)
Charles Donophan

(2) Committee on the Ministry

George Commodore (77)
Charles Huffman (75)
Everett C. Isaacs (72)
Carrol Scott (77)
Dan E. Walker (74)

(3) Board of the Laity
Lay Leader: J. Francis Turpin (74)
Associate Lay Leaders:
Eugene Pinder (77)
Richard E. Cook (72)
George H. Cooper, Jr. (72)
Mike Hancock (77)
Simms Jacquette (72)
Clarence Johnson (73)
Leon Lewis (72)
Warren Linton (76)
William J. Marshall (72)
Charles Schelts (77)
Irvin E. Murray (72)
Harold Richardson (71)
Joseph Soltow (71)
W. Leon Taylor (72)
James E. Thomas (74)
Clinton E. W. White (72)
Terry Higgins (77)
District Director of Lay Life and Work: Irvin E. Murray
District Director of Methodist Men: James M. Simmons (76)
District Director of Lay Speaking: Mike Hancock
Conference Director of Lay Speaking: Joseph Soltow (76)
District President of United Methodist Women:
Mrs. Josef (Lillian) Liener
At large members:
District Youth Members: Herman Lipsius and Mary Leager

(4) Council on Ministries
Work Area Chairmen:
Ecumenical and Interreligious Concerns: William H. Owens, II (76)
Education: Charles Huffman (76)
Evangelism: Ray Graham (77)
Missions: Daniel E. Walker (77)
Church and Society: Hervey Greer (77)
Stewardship: Clarence Hayes (77)
Worship: Terry Armstrong (72)
Career Planning and Counseling: Charles Donophan (77)
Health and Welfare: Gonzalee Mathews (77)
Religion and Race: Widmon Butler (77)
Age Group Coordinators:
Children: Cordella Brown (77)
Youth: Gary Tulak (75)
Adult: William Pittman (73)
Family: Lawrence E. Staton (77)
District United Methodist Women President:
Mrs. Josef (Lillian) Liener
District Director of Public Relations: Norman Poultney (76)
Easton District Committee on the Superintendency
Mrs. Thelma Alford
Mrs. Lillian Liener
Mrs. Blanche Orth
Mrs. Lucille Scott
James Thomas
J. Francis Turpin
Joseph W. Soltow
Harold Davis
Widmon Butler
Lawrence Wimbrow

President of Ministerial Association
Ministers: Roland Dennis

Spouses: Mrs. Lawrence (Olivia) Wimbrow

Area Committee on the Episcopacy: George Commodore

SALISBURY

(1) Church Building and Location

Lay Members	Ministers
Woodrow Smallwood (73)	Joseph Bostick (75)
Robert Taylor (73)	Thomas Wall (73)
Otho Waters (75)	Haswell Young (75)

(2) Committee on the Ministry

William T. Archer, Jr. (76)
Bruce E. Cooke (76)
Howard L. Gordy, Jr. (75)
W. Hayward Greene (76)
Howell O. Wilkins

(3) Board of Laity
District Lay Leader: Oris Horsey (76)
Associate Lay Leaders:
Somerset County
Eugene Burkett (76) — Elmer Lane, Jr. (76)
Wicomico County
Iva Mae Gravenor (76) — Gene Cray (76)
Lillian Anderson (76) — Vincent Waller (76)
Worcester County
Sarah Jarman (76) — Virginia Harman (76)
Director of Lay Life & Work: Robert Taylor (76)
Director of Lay Speaking: James Fox (76)
Director of Methodist Men: John Layton (76)
Director of Stewardship & Finance: John Howie (76)
President of United Methodist Women: Mrs. Marian Ward (75)
Ministerial Member: J. Ronald Owens (76)

(4) Council on Ministries
Work Area Chairperson
Church and Society: Curtis Smith (76)
Ecumenical & Interreligious Concerns: Alfred E. Taylor (76)
Education: Vaughn Johnson (76)
Evangelism: Brooks E. Reynolds (76)
Health and Welfare: Howard Ketterman, Sr. (77)
Stewardship:
Worship: John Brittain (76)
Religion and Race: W. Hayward Greene (76)
Career Planning & Counseling: Norman Tilghman (76)
Missions: J. Ronald Owens (76)
Age Level Coordinators:
Children: Jeanette Armour (74)
Youth: D. Gail Cooke (76)
Adult:
Family: William & Caroline Kniceley
Presidents of Ministerial Associations:
Ministers: William T. Archer, Jr. (76)
Ministers Mates: Dorothy Wilkins (76)
Public Relations: Gary L. Moore (75)

Salisbury District Committee on the Superintendency

Mrs. Paula Bunting	Gene Cray	William Dore
Mrs. Elizabeth Savage	Oris Horsey	W. Hayward Greene
Mrs. Marian Ward	Willard LesCallette	Thomas Wall
	Thomas Truitt	

WILMINGTON

(1) Board of Church Location and Building

Lay Members	Ministers
James Beall (77)	C. Edwin Lasbery (73)
Dana J. Pyle (72)	Arley Golden (74)
Joseph Redding (72)	James Young (76)

(2) Committee on the Ministry

(3) Board of the Laity
District Lay Leader: J. Robert Ashton (76)
Associate Lay Leaders: Richard Comley, W. Keith McMakin, Arlington O. Miller, Phyllis Hite, Theodore E. Hyson, Carol Alan Hurst, William Ball
Director of Lay Life and Work: Frances Waegel
Director of Lay Speaking: Donald E. Alford
Ministerial Member: Edward Gladden

(4) Council on Ministries
Work Area Chairpersons:
Church and Society: F. David Weber (73)
Ecumenical Affairs: Ronald Bergman (76)
Education: Robert Thomas (76)
Evangelism: Donald Hurst (76)
Health and Welfare: Willard Robinson (76)
Stewardship: Robert Helms (76)
Worship: Kenneth G. Fansler (75)
Public Relations:
Missions: C. Jacobson Robinson (76)
Career Planning and Counseling: Charles Greene, III (76)
Age Level Coordinators:
Children: Jeanetta Benedict (76)
Youth: Jonathan E. Baker (75)
Adult:
Family: Frank E. Tulak (75)
District United Methodist Women President: Mrs. Alice Powrie (Robert)

Wilmington District Committee on the Superintendency

Mrs. Joan Fleming	Edward Baker	Charles E. Barton
Mrs. Betty Obenshain	Carl Feucht	Harvey Chase
Mrs. Donna Quigley	Kennard Harding	Donald J. Hurst
Miss Donna Short		

XXVI. General And Jurisdictional Board Members

General Council on Ministries: R. Jervis Cooke, James Hardcastle
General Board of Discipleship: Mrs. Cora Selby
General Board of Global Ministries: J. Wallace Watson
General Board of Publications: John R. Shockley
Northeastern Jurisdictional Committee on Program and Arrangements: J. Gordon Stapleton
Northeastern Jurisdictional Committee on Boundaries: Ralph O'Day

RULES AND GUIDELINES FOR THE CONFERENCE NOMINATING COMMITTEE

A.

1. That the Peninsula Conference again record its faith in the Principle of Rotation and adherence to the provisions of the Book of Discipline of The United Methodist Church.

2. That the Nominating Committee be composed of the Cabinet, the Conference Lay Leader, the Lay Leader of each District, a representative selected by the United Methodist Women Executive Committee, the District Presidents of the United Methodist Women, a youth selected by the Conference Youth Council, one minister under appointment from each District to be elected for a quadrennium by the respective District Ministerium, and the Conference Council Director.

3. That, since the quadrennial system is an established part of Methodist economy, all members of boards, commissions, and committees shall be elected for a quadrennium unless restricted by discipline, charter, or other legal requirements. In the event of such legal restrictions, the Principle of Rotation is still to be observed.

4. That no member of any board, committee, or commission shall serve more than two consecutive quadrennia on said board, committee or commission and shall be ineligible to be re-elected until after one quadrennium has elapsed, except members of boards, committees, or commissions elected for three year terms may serve three consecutive terms and shall be ineligible to be re-elected until after one term has lapsed and except that, when a member is elected to fill an unexpired quadrennium or term, and serve not more than one additional consecutive quadrennium or term.

5. That no member of the conference, lay or ministerial, shall serve on more than two boards, commissions, or committees concurrently. Ex-officio membership on conference boards or agencies shall not count toward the total of two unless such membership exceeds two. In cases where a member is an ex-officio member on more than two boards or agencies, all excess of two shall count toward the total of two. The following shall not be under the conference rotation system nor counted in the above total; district committees or secretaries, Wesley College Trustees, Board of Directors of the Wesley Foundations, Board of Trustees of the Peninsula Methodist Homes and Hospitals, Inc., the Episcopal Residence Committee and the Committee on Investigation. In the case of the Board of the Ministry, the Nominating Committee is to request the courtesy of the bishop to inform them as to those persons who will be named to the Board of Ministry, in order to assist the Nominating Committee in equal distribution of responsibility on the part of the conference ministry members. The Nominating Committee will consider membership on the Board of Ministry as one of two memberships permitted to each minister.

6. That ministerial membership on Annual Conference boards and agencies shall be limited to active full-time conference members and associate members of the Peninsula Annual Conference. In order to be eligible to serve on the conference boards and agencies, lay members shall be members of a local church within the Annual Conference. The Conference Nominating Committee may select other persons as affiliate members.

7. That an age limit of 72 shall be established for both ministers and laymen. If a ministerial member shall retire before the age of 72, he shall then relinquish his privilege to serve on conference boards and agencies.

8. That a conscientious effort shall be made to distribute membership geographically. No fixed number shall be assigned, however, to any one district, since this could become artificial and impractical.

9. That the Cabinet select only one representative from the Cabinet to serve on a conference board and all the divisions of that board, and one cabinet representative each on all other support agencies except where the Discipline states otherwise.

10. That failure to attend the particular board or agency to which one is assigned for at least one called meeting during the year, without written explanation or statement of intended activity to the chairperson of that board or agency, one will be subject to automatic removal in the next nominating committee's report. A report of the board or agency chairperson to the secretary of the Conference Nominating Committee by March 1st will include the attendance record of his board, committee or agency.

11. That the Conference Nominating Committee designate persons to serve as a Nominating Committee for the Boards, Commissions and Committees. The District Superintendent assigned to the agency is the convenor of this committee. The nominating committee shall be prepared at the organizational meeting to nominate officers for the quadrennium.

12. That the date of election to any board, commission or committee be clearly indicated in the Journal.

13. That in every case a nominee to any board, commission, or committee shall be notified before his name is placed before the Conference.

14. That quadrennial boards shall have two even classes; triennial boards shall have three evenly divided classes.

15. That, recognizing again the belief in the principle of rotation in order to involve greater leadership, all district committees and officers shall be elected to two year terms with a maximum of four years, and persons shall be ineligible for re-election until after a two-year term has elapsed.

B.

Concerning the Nominating Committee, its report and the securing of talent:

1. That the report of the Nominating Committee at the Annual Conference session will reflect a complete adherence to all the guidelines established by the Annual Conference.

2. That new nominations shall be circulated prior to the Annual Conference session with the pre-conference reports.

3. That forms shall be circulated for both ministers and laymen in local churches to indicate areas of interest, thus creating a Talent Bank. In addition, the same form shall be sent to members of the Cabinet, Board of Laity, Conference United Methodist Women, Executive Committee, and Conference Youth Council in order to obtain names that might otherwise be overlooked. These forms shall be returned to the secretary of the Conference Nominating Committee.

4. That a complete file of all ministers in the Conference should be kept indicating where each man is serving in terms of conference boards and agencies. Laymen should likewise be listed on a similar file. A third file would be divided between ministers and laymen as part of the Conference Talent Bank.

5. That a minimum of four meetings per year should be held by the Nominating Committee (it may be advisable that the committee meet more often, since its influence is so broad; whenever the committee approaches a new quadrennium, this latter need for additional meetings may be more evident).

6. That the above adopted guidelines for the Nominating Committee of the Annual Conference shall become a printed part of its report at each Annual Conference session.

7. That at the beginning of a new quadrennium a complete and open look at membership on all boards and agencies shall be initiated by the Conference Nominating Committee and all personnel shall be eligible for re-alignment in accordance with A-5.

Miscellaneous

1. That the council director, associate council directors, the home administrators, not be elected to boards and agencies under the conference rotation system but serve only as ex-officio where assigned by the council director.

2. That two (2) high school youth (preferably 10th and 11th grades) shall be ex-officio members of the following boards: Commission on Ecumenical and Interreligious Affairs, Board of Education, Board of Evangelism, Board of Health and Welfare Ministries, Board of Missions, Board of Church and Society, Commission on Enlistment for Church Occupations, Commission on Worship, Conference Council on Ministries, Board of the Laity, Conference Nominating Committee, and Committee on Conference Arrangements. These shall be selected by the Conference Youth Council each year.

3. That a Rules Committee and a Committee on Journal shall be appointed by the Council on Ministries.

LAITY SERVING THE PENINSULA CONFERENCE ON BOARDS, COMMISSIONS, COMMITTEES AND DIVISIONS

Numbers in ( ) indicate where serving

Alford, Donald, 213 Florence Avenue, McDaniel Crest, Wilmington, DE 19803 (2)
Alford, Mrs. Thelma C., Box 322, Oxford, MD 21654 (16, 22, 25)
Armour, Mrs. Jeanette, Box 88, Ocean City, MD 21842 (2)
Armstrong, Mrs. Althea W., 114 Davis Circle, Dover, DE (2)
Armstrong, Lewis D., 2402 Cedar Street, Roselle, Wilmington, DE 19805 (2)
Ashton, J. Robert, 410 Atkinson Road, Westview, Wilmington, DE 19804 (7, 20d, 25)
Ayers, Ronald, Arden Drive, Avalon Park, Salisbury, MD 21801 (4, 11)

Babcock, Dale F., 711 River Road, Wilmington, DE 19810 (12)
Baker, Mrs. Donna K., Box 326, Cecilton, MD 21913 (2)
Baker, Edward (25)
Baker, Mrs. Warren, Box 30, R.D. 1, Middletown, DE 19709 (1)
Barry, Mrs. Judy, 318 Hickory Ridge Road, Garrison Lake, Smyrna, DE 19977 (2)
Baxter, James, RD #3, Box 33, Georgetown, DE 19947 (2, 21)
Bicknell, Mrs. William (20f)
Biles, Mrs. Virginia, 15 Rene Carr Street, Elkton, MD 21921 (13)
Biondi, O. Francis (15)
Black, Mrs. Margaret, 471 Robinson Drive, Wilmington, DE 19801 (3, 8)
Blades, A. T. (14)
Bostick, Mrs. June, Fruitland, Maryland 21826 (11)
Boss, Mrs. Clara, 538 West Street, Dover, DE 19901 (8, 20d)
Breeding, Mrs. G. Ray, Box 74, Greensboro, MD 21639 (3)
Briggs, Albert, 2622 Jessup Street, Wilmington, DE 19801 (20c)
Brininger, Alton, Route 4, Box 199, Berlin, Maryland 21811 (2)
Brown, Cordella (25)
Brown, Mrs. Kennard, 408 N. Commerce Street, Centreville, MD 21617 (8)
Browne, Mrs. Alberta, Box M, Centreville, MD 21617 (17)
Buchanan, Mrs. Edgar W. (15)
Bunting, Mrs. Paula (25)
Burris, Mrs. John E., 6 E. Clark Avenue, Milford, DE 19963 (3)
Burke, Mrs. Joy, Bayard Street, Delaware City, DE 19706 (4)
Buser, Kenneth, 2813 Ambler Court, Skyline Crest, Wilmington, DE 19808 (3)
Buttles, Mrs. Carmelete M., 6 North Avenue, Wilmington, DE 19808 (2)

Caldwell, Mrs. Dorothy H., RD #33, Box 19, McDaniel, Maryland 21647 (3)
Caley, George, 118 S. Delaware Street, Smyrna, DE 19977 (16)
Cantwell, William H. (15)
Carlson, Mrs. Elizabeth, 53 Stuart Drive, Dover, DE 19901 (12)
Carmean, Lewis R., Meadowlark Drive, Salisbury, MD 21801 (2)
Carney, Mrs. Garland, RD #5, Dover, DE 19901 (17)
Carr, Mrs. Velma, Box 56, Dames Quarter, MD 21820 (4)
Carroll, Mrs. William, 506 South Aurora Street, Easton, MD 21601 (12)
Chapman, Dr. A. Frank, 2417 Brookshire Drive, Chatham, Wilmington, DE 19803
Chen, Dr. George S. H., 710 S. Walnut Street, Milford, DE 19963 (17)
Clendaniel, Mrs. Calvin (Virginia), Lincoln, DE 19960 (2, 22)
Collier, Miss Louise, R.D. 1, Box 73, Henderson, MD 21640 (2)
Collins, Mrs. Bettie W., West Road, Rt. 2, Salisbury, MD 21801 (3)
Collins, Miss Lucille, 214 Morris Avenue, Federalsburg, MD 21632 (2)
Comly, Richard, 1913 Kynwyd Road, N. Graylyn Crest, Wilmington, DE 19810 (3)
Cook, Richard E., Kennedyville, Maryland 21645 (25)

Cooke, Mrs. D. Gail, 116 N. Washington Street, Snow Hill, MD 21863 (2, 9, 25)
Cooke, Mrs. R. Jervis, 506 Westwood Drive, Dover, DE 19901 (8, 23)
Cooper, George H., Jr., RD 1, Box 95 R., Easton, MD 21601 (25)
Cooper, Larry C., Box 289, RD 2, Landenberg, PA 19350 (2)
Copeland, Lamont, Jr. (14)
Cornish, Michael, 715 Robbins Street, Cambridge, MD 21613 (2)
Cottman, Mrs. Ethel S., Box 315, Princess Anne, MD 21853 (2)
Cottman, Kermit, Box 315, Princess Anne, Maryland 21853 (22)
Crim, Mrs. Blanche (20f)
Cuff, Mrs. Mary, 8 White Oak Road, Wilmington, DE 19809 (24)

Davis, John F., 206 Mumford Street, Snow Hill, Maryland 21863 (2)
Davis, Mrs. Robert E., 337 Hampton Road, Sharpley, Wilmington, DE 19803 (1)
Deamer, Ronald W., 309 Mansion Road, Wilmington, DE 19804 (3)
Dean, J. Simpson, Jr. (14)
Demond, Ulysses, 100 Mill Land, North East, MD 21901 (2)
Derrickson, Vernon B. (15)
Denny, Mrs. Delia, RD 5, Box 460, Easton, MD 21601 (12, 15, 21)
Deshields, Edward V., 211 E. Martin Street, Snow Hill, MD 21863 (1)
Dickinson, John W., RD 2, Box 28, Townsend, DE 19734 (4)
Dorzback, Karl D., Jr. (15)
duPont, Alfred (14)
duPont, Ernest, Jr. (14)
duPont, Henry B. (15)
duPont, Pierre (14)
duPont, Reynolds (15)

Eilo, Clyde, Leigh Court, Westgate Farms, Wilmington, DE 19808 (1)
Elbert, Vance, Princess Anne, MD 21853 (20c)
Elliott, David (14)
Elliott, Jack, 303 Woodcrest Drive, Salisbury, MD 21801 (21)
Ellis, Mrs. Marian, 1116 Marsh Road, Carrcroft, Wilmington, DE 19803 (22)
Embert, William, Box 27, Millington, Maryland 21651 (11)
Evans, Mrs. Dudley, Jr. (Jeanne), Greenwood Highway, Bridgeville, DE 19933 (4)
Evans, Mrs. Erethia H., University of Maryland, Eastern Shore, Princess Anne, MD 21853 (2)
Evans, James, 34 Church Street, Bridgeville, DE 19933 (2)
Evans, James, Jr., Nanticoke, MD 21840 (22)
Evans, Mrs. Paul (Vivian) (8, 24)
Evans, Thomas B., Jr. (15)
Everngam, K. Thomas, Denton, MD 21629 (8, 13)

Faust, Robert P. (14)
Feucht, Carl (25)
Fitzhugh, Mrs. Christine, 300 East Market Street, Georgetown, DE 19947 (2)
Fleming, Mrs. Jean, 24 Crestfield Road, Wilmington, DE 19810 (12, 25)
Foard, Mrs. Patricia, P.O. Box 36, Newark, MD 21841 (3)
Foster, Clifford (14)
Foster, Spotswood C., Jr., Peninsula Homes & Hospitals, 4830 Kennett Pike, Wilmington, DE 19807 (14)
Fox, James, 300 Lillian Street, Hebron, MD 21830 (25)
Frampton, Jerome J., Jr., W. Central Avenue, Federalsburg, MD 21632 (4, 14)
Frazier, Mrs. John B. (14)
Frazier, Mrs. Omega, 31 Beckford Avenue, Princess Anne, MD 21853 (22)

Gaines, Mrs. Naomi, 38 Squilla Drive, Overview Gardens, New Castle, DE 19720 (3)
Gamsby, Arthur L., 24 S. Stephens Drive, Newark, DE 19711 (2)
Garrett, Mrs. William J., RD 4, Box 705, Delshire, Dover, DE 19901 (8)
Gee, Charles M. (25)
Giddons, Mrs. Gladys, Tred Avon Apts., Apt. 53, Easton, MD 21601 (1)
Ginther, Mrs. Edward (14)
Gravenor, Ida Mae, 304 N. Camden Avenue, Ext., Fruitland, MD 21826 (25)
Griffith, Carrol (14)
Gruber, Mrs. Werner, 1403 Allenwood Drive, Salisbury, MD 21801 (11)

Haacke, C. David, P.O. Box 74, Chestertown, MD 21620 (12)
Hall, Mrs. Avery (15)
Hamilton, William C., Fairlee, RD #2, Chestertown, MD 21620 (3)
Hancock, Maurice (21)
Hancock, Mike (25)
Harcum, Mrs. Louise, Snethen Church Road, Mardela Springs, MD 21837 (1)
Hardcastle, James C., 121 N. Kirkwood Street, Dover, DE 19901 (7, 12)
Harding, W. Kennard, 2nd & Hamilton Streets, Delaware City, DE 19706 (17, 25)
Harris, Mrs. Nancy, Nanticoke Circle, Seaford, DE 19973 (21)
Harris, Pam, 47 Beaverdam Drive, Seaford, DE 19973 (20f)
Hassold, Fred M. (15)
Hearne, Mrs. Hazel, 3202 Ocean City Road, Salisbury, MD 21801 (20c)
Heisler, William (14)
Henry, Mrs. William, 1007 Poplar Street, Wilmington, DE 19801 (3, 23)
Hickman, Willard, 202 Haven Lake Drive, Milford, DE 19963 (16)
Hill, Anne, RD 2, Box 159, Georgetown, DE 19947 (24)
Hodgson, Mrs. Hattie C., RD 6, Box 412, Dover, DE 19901 (16)
Holland, S. Norman, Jr. (15)
Holloway, Emerson, 510 Morris Street, Salisbury, MD 21801 (22)
Holloway, Mrs. Marianna (21)
Holt, Thomas S., III, 865 E. Loockerman St., Ext., Dover, DE 19901 (15)
Hooper, Mrs. Granville, 123 Vue de Leau Street, Cambridge, MD 21613 (14)
Hoover, Miss Doris, 47 E. Park Place, Newark, DE 19711 (11)
Horsey, Oris, 303 E. College Avenue, Salisbury, MD 21801 (7, 20d, 25)
Howard, Mrs. Bernice, Box 354, Hurlock, MD 21643 (1)
Howie, J. Roy, Delmar Road, Salisbury, MD 21801 (25)

Jacquette, Simms, Rock Hall, Maryland 21661 (25)
James, Toussaint, Rt. 2, Box 613 S. Curlew Road, Salisbury, MD 21801 (3)
Jeter, Thomas, RD 4, Box 156, Dover, DE 19901 (2)
Johnson, Charles A., 956 McDowell Drive, Dover, DE 19901 (2)
Johnson, Clarence, Rt. 2, Rock Hall, Maryland 21661 (25)
Johnson, Grover, 614 Crawford Avenue, Dover, DE 19901 (1)
Jones, Herman, Sr., Rock Hall, Maryland 21661 (2)
Jones, William R., 201 W. 37th Street, Wilmington, DE 19802 (16)

Kelley, Mrs. Leona, 115 Highview Avenue, Dover, DE 19901 (2)
Kester, Mrs. Susan, Box 7, Queenstown, MD 21658 (24)
Kilby, V. Robert, 317 N. Bradford Street, Dover, DE 19901 (3)
King, David W., Rt. 4, Box 467, Milford, DE 19963 (2)
King, Mrs. Lenora (14)
Kirk, Dr. George, 302 Eilson Road, Oakland, Newark, DE 19711 (4, 15)
Kniceley, Mr. & Mrs. William, 503 W. College Avenue, Salisbury, MD 21801 (25)
Knight, John C., 14 Huntly Circle, Dover, DE 19901 (2)

Lamond, William C., Jr., 701 Main Street, Sharptown, MD 21861 (5)
Langrell, Mrs. Lucille O., 27 Drummond Drive, Highland West, Wilmington, DE 19808 (3)
Laws, Dr. Ruth, 844 Forest Street, Dover, DE 19901 (4)
Layton, John T., 416 Truit Avenue, Salisbury, MD 21801 (25)
Leasure, Mrs. Georgiana, 1700 Argonne Drive, Stanton, Wilmington, DE 19804 (2)
LeCompte, Mrs. Virginia, Neighborhood House, 1218 B Street, Wilmington, DE 19801 (8)
LesCallette, Willard, 1006 Evergreen Avenue, Salisbury, MD 21801 (16)
Lewis, Leon, Sr., Hoopersville, Maryland 21642 (25)
Liener, Mrs. Lillian, Sewell's Point Road, Wittman, MD 21676 (8, 20d, 25)
Lindholm, Mrs. Sarah, 9 E. Northfield, Glenville, Wilmington, DE 19804 (3)
Linton, Warren (25)
Lipsius, Herman, 215 West End Avenue, Easton, Md. 21601 (9)
Lodge, Thomas S., 2 Fols Crescent, Penn Acres, New Castle, DE 19720 (13, 21)
Lort, Richard, Polly Branch Road, Selbyville, DE 19975 (20d)
Lurwick, Charles S., 102 Pine Street, Milford, DE 19963 (25)

Mangum, Mrs. Orien, 2407 Matwood Road, North Graylyn Crest, Wilmington, DE 19803 (5)
Manlove, Milton (14)
Marion, Dr. Claud, University of Maryland, Eastern Shore, Princess Anne, MD 21853 (4)
Marshall, William J., Tylerton, Maryland 21866 (25)
Marvel, James, Georgetown, DE 19947 (4, 22)
Messick, Mrs. Burton (Audrey) (8)
McDougall, Thomas L., RD 2, Box 64A, Georgetown, DE 19947 (25)
McDowell, Maren, 801 Lincoln Street, Dover, DE 19901 (13)
McGregor, Douglas, 4633 Sylvanus Drive, Rockwood Hills, Wilmington, DE (1)
Meade, L. Orme, 2 Olive Avenue, Rehoboth Beach, DE 19971 (3)
Merrill, Mrs. Josephine, Rt. 2, Box 228B, Pocomoke City, MD 21851 (21)
Mills, H. Monroe, Jr., 504 Liberty Road, Federalsburg, MD 21632 (2)
Mitchell, Mrs. Beverly, Rt. 3, Millsboro, DE 19963 (1)
Monroe, Mrs. Elmer (Evelyn), 7 Calgary Road, Newark, DE 19711 (8)
Moore, Dr. Albert L., 2213 Old Orchard Road, Wilmington, DE 19810 (3)
Murphy, Mrs. Ruth, Box 84, Hillsboro, Maryland 21641 (1)
Murray, Irvin E., RD 2, Box 199, Ridgely, Maryland 21660 (22)

Nelson, Mrs. Elva, 1782½ Taylor Drive, Dover, DE 19901 (2)
Neidigh, Mrs. Darrell (Leona), 100 Neptune Drive, North Star, Newark, DE 19711 (8)

Ober, J. Thomas, Ridgely, Maryland 21660 (20c)
Obenshain, Mrs. Wallace, Cecilton, Maryland 21913 (25, 3)
O'Day, Ralph, RD 3, Box 310, Seaford, DE 19973 (7)
Orth, Mrs. Blanche (25)
Osgood, Miss Nancy, Planned Parenthood, 825 Washington Street, Wilmington, DE 19801 (25)

Palmer, Mrs. Dorothy, 204 Talbot Street, St. Michaels, MD 21663 (1)
Palmer, Harry L., RD 2, Snow Hill, MD 21863 (3)
Parker, Carlton (9)
Parker, E. Gordy, 425 Monticello Avenue, Salisbury, MD 21801 (13)
Pepper, Mrs. Paul, Selbyville, DE 19975 (16)
Pinder, Eugene (25)
Pinder, Tindley C., Box 189, Hurlock, MD 21643 (17)
Pink, Miss Nina, Cambridge, MD 21613 (12)
Pleasant, Ms. Brenda, 313 W. 37th Street, Wilmington, DE 19802 (3)
Pitts, Mrs. Lowan, 28 S. Queen Street, Dover, DE 19901 (14)
Pitts, Mr. John, 28 S. Queen Street, Dover, DE 19901 (1, 17)

Phillips, Mrs. G. Steele (Doris), RD, Vienna, Maryland 21869 (1)
Porter, Mrs. Esther C., 16 Cunard Street, Wilmington, DE 19804 (3)
Powrie, Robert, 1211 Grinnell Road, Green Acres, Wilmington, DE 19803 (21)
Powrie, Mrs. Robert, 1211 Grinnell Road, Green Acres, Wilmington, DE 19803 (8, 20d)
Prettyman, Mrs. James, 117 Collins Street, Milton, DE 19968 (1, 8, 21)
Price, Mrs. Carol, 412 Bridgeham Avenue, Milford, DE 19963 (3)
Price, Henry T., 134 N. Main Street, Smyrna, DE 19977 (14)
Pryor, Gene, 130 Clyde Avenue, Fruitland, MD 21826 (1)
Purnell, Norwood, Mardela Springs, MD 21837 (4)
Pyle, C. Harlan, 1707 Shadybrook Road, Greenmeadow, Wilmington, DE 19803 (20c)

Quillen, Mrs. Cynthia, Box 5, Dagsboro, DE 19939 (2)
Quinn, Mrs. Virginia, 1009 Newport Pike, Woodcrest, Wilmington, DE 19804 (2)
Quigley, Mrs. Donna (24)

Reed, Robert H. (15)
Reynolds, Mrs. Clara, Townsend, DE 19734 (2)
Reynolds, Roger, Broad Street, St. Georges, DE 19733 (2)
Richardson, Harold, Race Street, Vienna, MD 21869 (25)
Richardson, William P. (15)
Roberts, Willard, 7 Flamingo Drive, Salisbury, MD 21801 (11)
Robinson, Mrs. Alma, 2202 Pennington Dr., Brandywood, Wilmington, DE 19810 (3)
Robinson, Eldon M. (14)
Roe, Thomas C., Camden Avenue Ext., Salisbury, MD 21801 (15, 20)
Ryan, John R. (15)

Sapp, Mrs. Carey D., Box 527, Georgetown, DE 19947 (3)
Sapp, Mrs. Emerson, 50 Highview Avenue, Dover, DE 19901 (8)
Savage, Mrs. Elizabeth (25)
Scarborough, Gilbert S., Jr., 636 Wilmington Trust Bldg., Wilmington, DE 19899 (15, 22)
Scott, William, 107 Buena Vista Avenue, Federalsburg, MD 21632 (1)
Selby, Mrs. Cora N., RD 2, Box 343, Laurel, DE 19956 (2, 20c, 25)
Shivers, George, Colonial Apts., Apt. 1, Chestertown, MD 21620 (1)
Short, Miss Donna (25)
Short, Mrs. Harold B. (25)
Silliman, Henry (14)
Slatcher, William, Box 86, Seaford, DE 19973 (25)
Smallwood, Woodrow, Showell, Maryland 21862 (2, 25)
Smith, Mrs. Jessie (8)
Soltow, Joseph W., RD 3, Cambridge, MD 21613 (7, 16, 25)
Sparks, John N., 5 West Redding Street, Middletown, DE 19709 (3, 22)
Spear, Edward F. (15)
Starks, Mrs. Lavinia, 512 New Castle Avenue, Wilmington, DE 19801 (2)
Stewart, James C. (14)

Taylor, Mrs. Gloria, Snug Harbor, Berlin, MD 21811 (20c)
Taylor, Robert, RD 2, Box 387, Berlin, Maryland 21811 (2, 25)
Taylor, Mrs. Wayman (Evelyn), Box 64, Greensboro, MD 21639 (8)
Taylor, Dr. W. Leon, 110 Little Kidwell Avenue, Centreville, MD 21617 (2, 20, 25)
Thomas, Mrs. Geneva, 3 Mount Street, St. Michaels, MD 21663 (3)
Thomas, Mrs. Ethelyn (4)
Thomas, James Edward, 104 Mitchell Street, St. Michaels, MD 21663 (18, 21, 25)
Thomas, Krystal (9)
Thomas, Mrs. Robert L. (Jeanean), P.O. Box 60, Townsend, DE 19734 (4, 8)

Tilghman, Norman, University of Maryland, Eastern Shore, Box 1006, Princess Anne, MD 21853 (4)
Townsend, Dewey (25)
Townsend, Mrs. Dewey, R.D. 1, Box 275, Preston, MD 21655 (3)
Tunnell, Robert W. (15)
Turpin, J. Francis, R. 1, Box 165, Federalsburg, MD 21632 (1, 7, 20d)

Waegel, Francis, 1106 Milltown Road, Limestone Gardens, Wilmington, DE 19808 (7)
Wahl, Milton H., 304 Country Club Drive, Woodbrook, Wilmington, DE 19803 (12, 21)
Wallerton, Mr. Wm. A. (21)
Ward, Ms. Marian, R.F.D. #1, Box 219, Crisfield, MD 21817 (8, 20d, 25)
Ward, Merle E. (14)
Warren, Mrs. Meredith, R.D. 1, Box 286, Millsboro, DE 19966 (16)
Warren, Ralph (15)
Waters, Benjamin, Nanticoke, Maryland 21840 (1)
Waters, Eldridge J. (14)
Webb, Mrs. Betty, 313 S. Harrison Street, Wilmington, DE 19805 (4)
Webb, Mrs. Darlene, 1612 W. 10th Street, Wilmington, DE 19805 (17)
Webb, William H., Jr., 1612 W. 10th Street, Wilmington, DE 19805 (1)
Webster, Calvin, P.O. Box 45, Cambridge, MD 21613 (12, 25)
Welch, Thomas, 175 Turner Drive, Dover, DE 19901 (24)
Wells, Mrs. J. William, 311 Hall Place, Milford, DE 19963 (21)
White, Miss Mary G., 1218 B Street, Wilmington, DE 19801 (4)
White, Mrs. Mildred, 206 N. Kirkwood Street, Dover, DE 19901 (2, 11)
Wilkerson, Mrs. Annie R., Rt. Box 121 A, Goldsboro, MD 21636 (1)
Wilkins, Mrs. Carol, 524 Alabama Avenue, Apt. B, Salisbury, MD 21801 (4)
Wilson, Mrs. Gertrude, duPont Parkway, Apt., Bldg. #3, Apt. 217, New Castle, DE 19720 (12)
Wilson, Norman, P.O. Box 294, Fruitland, MD 21826 (2)
Winebrenner, Guy, Kings Highway, Harrington, DE 19952 (25)
Winbrow, Mrs. Olivia, P.O. Box 227, Chestertown, MD 21620 (24)
Womack, Mrs. Emily H., RD 2, Box 140, Middletown, DE 19709 (15)
Workman, C. Elliott, RD 2, Box 65, Georgetown, DE 19947 (11)
Wright, Mrs. Evangeline, 127 Drummond Drive, Highland West, Wilmington, DE 19808 (1)
Wright, Howard, Route 2, Box 84, Lewes, Delaware 19958 (17)

Young, Robert A., RD 1, Box 318, Lincoln, DE 19960 (1)

Zickafoose, Miss Mayton, 740 S. State Street, Dover, DE 19901 (4)

IV. Appointments

Symbols on Appointment List:

Full Member	Leslie Jones
Associate Member	LESLIE JONES
Probationary Member	*Leslie Jones
Lay Pastor	(LESLIE JONES)
Student or Retired Supply	(Leslie Jones)

PASTORS EMERITI

Howard M. Amoss (E:Cambridge-Zion)
F. B. Bailey (D:Wesley)
Harry N. Bailey (W: Perryville)
Howard Andrew Bailey (W: Middletown)
Walter L. Beckwith (E: Chestert
Elmer L. Bennett (S:St. Martin's)
GEORGE W. BISHOP (S:Whaleysville)
COMMANDER R. BRYANT (E:Ridgely-Marydel)
Frank G. Buckley (S:Sharptown-Mt. Vernon)
Henry T. Caldwell (E:Galena)
Charles I. Carpenter (D:Milford)
JACOB C. CAULK (D:Wesley)
Augustus Chancy (W:Asbury-Minquadale)
Hartwell F. Chandler (D:Wesley)
E. E. Coleman (W:Newark-Ebenezer)
W. Irvin Collins (E:Hoopers Island)
Harry H. Conner (W:Calvary-Eastlake)
JAMES A. CONWAY (S:Crisfield-Shiloh)
Ewell E. Crockett (D:Seaford-Bethel)
E. W. Cursey (E:St. Michaels-St. Luke's)
Louis R. Dennis (W:Hillcrest-Bellefonte)
John R. Diehl (S:Grace)
Waldo L. Dise (S:Nanticoke-Bivalve)
Seldon G. Dix (D:Bridgeville)
Walter A. Donoway (S:Bethesda)
Lee Elliott (D:Laurel)
Harvey B. Flater (S:Quantico-Rockawalkin)
John E. French (D:Rehoboth Beach)
WILLIAM J. GARRETT (D:Hartly)
C. D. Gerald (S: Marion Station)
George W. Goodley (W: Ebenezer-Newark)
HAROLD N. GRATTAN (S:Snow Hill-Whatcoat)
James O. Griffin (W:Hopewell-Ebenezer)
THADDEUS HACKETT (S:Zion Charge)
Carlton M. Harris (E:Royal Oak)
Charles B. Hart (W:Newark)
Robert W. Hastings (D:Blades)
Edward J. Hemphill (W:Newcastle-Mt. Salem)
JAMES J. HILBERT (W:Elkton)
Ralph W. Hopkins (D:Bridgeville-Union)
Richard C. Hubbard (E:Grace)
Chester C. Hustead (S:Bethesda)

Harry C. Jeffers (E:Sudlersville)
John Edward Jones (D:Harrington-Houston)
J. Melvin Kay (S:Allen)
Milton H. Keene (D:Seaford-Mt. Olivet)
Charles E. Kincade (W:Delaware City)
George P. Kirk (W:Colora-Hopewell)
Ray W. Kirwan (D:Milford-Avenue)
H. Kirby Krams (W:Grace)
Guy E. Leister (D:Millsboro)
John N. Link (W:Peninsula-McCabe)
D'Arcy Littleton (E:Sudlersville)
Wm. L. D. Lyght (W:Ezion-Mt. Carmel)
J. Robert Mackey (W:Aldersgate)
John A. Massimilla (D:Magnolia)
John E. McBride (S:Oakville-Cottage Grove)
F. Douglas Milbury (D:Wesley)
WALTER J. MILLS (S:Fruitland-Mt. Calvary)
Ralph L. Minker, Sr. (W:Grace)
Henry N. Nicklas (D:Milford-Calvary)
Herbert N. Nurse (E:Chester-Stevensville)
James O'Neil (S:Mardela Springs)
Henry M. Parks (W:Hillcrest-Bellefonte)
Daniel T. Pritchard (S:Whaleysville)
C. L. Reiter (S:Trinity)
Paul E. Reynolds (D:Camden-Woodside)
Daniel L. Ridout (E:Chestertown-Christ)
Gilbert S. Ross (W:
Henry H. Schauer (W:Marshallton-Cedars)
Elmer R. Shield (W:Christ)
John R. Shockley (W:Ezion-Mt. Carmel)
VINTON D. SHUFELT (S:Christ)
Albert M. B. Snapp (D:Wyoming)
Oliver H. Spence (D:Whatcoat)
Preston W. Spence (W:St. Mark's)
Charles P. Spencer (E:St. Michaels)
Charles H. Squires (W:Colora-Hopewell)
Ronald W. Starnes (W:Odessa)
A. W. Strickland (W:Grace)
Charles E. Strickler (S:Snow Hill-Bates)
William M. Tasco (E:Federalsburg-Denton)
Roy L. Tawes (D:Milford-Avenue)
GEORGE W. TAYLOR (D:Clarkville)
Essell P. Thomas (E:St. Mark's)
Paul Thomas (W:Aldersgate)
William C. Thomas (D:Cheswold)
Charles Trader (E:Centreville)
F. Howard Truitt (S:Sharptown-Asbury)
Thomas J. Turkington (E:Denton-St. Luke's)
Robert E. Van Cleaf (D:Bethel)
Joseph B. Vaughn (W:Christ)
Frank M. Volk (S:Fruitland)
James J. Von Hagel (W:Grace)
Grayson H. Wheatley (S:Newark)
Chester E. Wilcox (W:Mt. Lebanon-Mt. Salem)

Joseph I. Williams (E:Centreville)
Charles L. Willis (D:Bridgeville)
Edgar V. Wimberly (W:Ezion-Mt. Carmel)

DOVER DISTRICT

District Superintendent

William H. Revelle, Jr. 3
431 North State Street
Dover, DE 19901
302-734-3082

Delaware Post Offices	Charges		
1. Bethel 19931	Bethel Charge Bethel (Main Ave. & 1st St.) Mt. Zion (Rte 13A) Portsville	*Richard C. Rash Box 62 Bethel, DE 19931 R. 875-7240	3
2. Blades 19973	Blades Charge Asbury (Rte 28) Blades	(GLENN H. LYBURN) 300 So. Market St. Blades, DE 19973 R. 629-9513	3
3. Bridgeville 19933	Bridgeville Charge Bethel (Harper's Road) Mt. Calvary (28 Church St.) Trinity (Dublin Hill)	CALVIN C. BYRD 502 No. Cannon St. Bridgeville, DE 19933 R. 337-7720 C. 337-7090	8
4. Bridgeville 19933	Bridgeville: Union (Laws & Market Sts.)	Gerald A. Foster 101 Laws Street Bridgeville, DE 19933 R. 337-8427 C. 337-7409	3
5. Camden 19934	Camden-Woodside Whatcoat (16 N. Main St.) Woodside (19980)	Charles M. Moyer 38 South Main Street Camden, DE 19934 R. 697-6611 C. 697-7539	7
6. Cannon 19935	Cannon Charge Cannon Cokesbury (Brgvle-Grgtwn Rd) Trinity (Dublin Hill)	(J. DOUGLAS PATTERSON) R. D. 1, Box 471 Bridgeville, DE 19933 R. 629-4109	2
7. Cheswold 19936	Cheswold Charge Cheswold Down's Chapel (Clayton) Immanuel Union	*Robert P. Hall Cheswold, DE 19936 R. 734-5118	1
8. Clarksville 19937	Clarksville Charge Union Wesley Zoar (Selbyville)	EDWARD H. JACKSON Clarksville, DE 19937 R. 539-4674	4
9. Clarksville 19937	Clarksville: St. George's (Main Road, Rte 26)	IVON P. DOWNING Clarksville, DE 19937 R. 539-7040 C. 539-7491	4
10. Clayton 19938	Clayton Charge Ewell-St. Paul's (W. St. & Clayton Ave.) Kenton (Main Street, Kenton)	Robert L. Harris P. O. Box 266 Clayton, DE 19938 R. 653-8893 C. 653-7280	4

11. Dagsboro 19939	Dagsboro: Bethel (Clayton Street)	David G. Paul Box 147 Dagsboro, DE 19939 R. 732-6805 C. 732-6918	1
12. Dover 19901	Dover: Wesley (209 S. State St.)	George C. Godfrey 140 Hazel Road Dover, DE 19901 R. 736-1968 C. 678-9626	1
		Dale R. Pruett 1502 Joshua Clayton Rd. Dover, DE 19901 R. 678-2902 C. 678-9626	2
		Assistant: Carolyn R. Swift	
13. Dover 19901	Dover: Whatcoat (341 Saulsbury Rd.)	Clayton E. Hammond 505 Troon Road, Foxhall Dover, DE 19901 R. 678-8978 C. 734-9505	4
14. Ellendale 19941	Ellendale Charge Chaplain's Chapel Ellendale St. Johnstown	Theodore D. Highby Box 193 Ellendale, DE 19941 R. 422-9160	1
15. Felton 19943	Felton Charge Felton Manship (Rte 12W) Viola	Main Street Felton, DE 19943 R. 284-4186	
16. Frankford 19945	Frankford Charge Frankford (Clayton & Main) Hickory Hill (3 m W of Dagsboro off Rte 26)	WILLIAM A. TURNER Box 37 Frankford, DE 19945 R. 732-6857	2
17. Frederica 19946	Frederica Charge Saxton's Beach (Bower's Rd) Sardis (Thompsonville) Trinity (Front Street)	Nelson B. Benjamin Frederica, DE 19946 R. 335-5388	2
18. Georgetown 19947	Georgetown Charge Bethesda (Stockley) Providence (Shortley) St. John's (Hrbsn-Mlsbro Rd)	(AUSTIN BRITTINGHAM) Rte 1, Box 208 Georgetown, DE 19947 R. & C. 856-2449	3
19. Georgetown 19947	Georgetown: Grace McColley's Chapel	William M. Fitzhugh, Jr. 300 East Market Street Georgetown, DE 19947 R. 856-6119 C. 856-6245	4
20. Georgetown 19947	Georgetown: Indian Mission (nr Millsboro) Wesley	H. Sterling Green 102 East Laurel Street Georgetown, DE 19947 R. 856-2624 C. 856-2414	3
21. Greenwood 19950	Greenwood Charge Epworth (nr Bdgvle, n R 404) Greenwood (W Mkt & Church) Todd's Chapel	JAMES B. DOUGHTEN P. O. Box 31 Greenwood, DE 19950 R. 349-4324 C. 349-4047	4

22. Gumboro	Gumboro-Whitesville Bethany Bethel (near Gumboro) Gumboro Line	(CLIFTON HOPE) R. D. 1, Box 243 Millsboro, DE 19966 R. 238-7274	1
23. Harrington 19952	Harrington-Houston Charge Asbury (200 Weiner Ave.) Houston (Houston)	Alvin J. Willink 203 Weiner Ave. Harrington, DE 19952 R. 398-3444 C. 398-3390	3
24. Harrington 19952	West Harrington Charge Bethel (Andrewville) Prospect (Vernon) Salem (Farmington) Trinity (Cmrce & Mispillian)	K. Wayne Grier 63 Commerce Street Harrington, DE 19952 R. 398-8367 C. 398-3843	3
25. Hartly 19953	Hartly	(William J. Garrett) Rte 4, Box 705, Delshire Dover, DE 19901 R. 736-1308	3
26. Laurel 19956	Laurel: Centenary (Market & Poplar Sts.)	Otho G. Brewer, Jr. 133 Oak Lane Drive Laurel, DE 19956 R. 875-3643 C. 875-3983	3
27. Laurel 19956	Laurel Charge St. Paul's (2 m SE) Shiloh (3 m E) Trinity (6 m E)	*Paul E. Isaacs 146 Delaware Ave. Laurel, DE 19956 R. 875-2537	1
28. Laurel 19956	Laurel: Christ Woodland Ferry	Romie H. Payne, Jr. 601 S. Central Avenue Laurel, DE 19956 R. 875-7827	2
29. Laurel 19956	Laurel-Delmar New Zion (430 W. 6th St.) Union (Pine & Va., Delmar)	Albert J. Dredden 409 W. 6th Street Laurel, DE 19956 R. 875-2110	10
30. Laurel 19956	Laurel-Mt. Pleasant King's (nr Hearn's Crssrds) Mt. Pleasant (Rte 24) St. George's	Robert G. Kelly 814 S. Central Ave. Laurel, DE 19956 R. 875-3417	5
31. Lewes 19958	Bethel-Groome Bethel (4th & Market Sts.) Groome (Savannah Rd. & Dewey Ave.)	William B. Bundick 130 West 4th St. Lewes, DE 19958 R. 645-9237 C. 645-9426	9
32. Lewes 19958	Lewes Charge Israel (W of Belltown) John Wesley (Belltown) Mt. Pleasant (nr Rhboth Ave.) St. Paul's (4th & Park Aves.)	Gary L. Meekins Rte 1, Box 112 Lewes, DE 19958 R. 645-2990	4
33. Lincoln 19960	Lincoln Charge Cedar Neck (Rte 35) Lincoln (2nd & Butler Sts.) Slaughter Neck	R. Gordon Given Lincoln, DE 19960 R. 422-7204 C. 422-7269	1

34. Lincoln 19960	Lincoln-Milford-Harrington Metropolitan (105 West St.) St. Paul's (3rd & N. Milford) Wesley Chapel (Slghtr Neck Rd)	WILLIAM M. STATEN Rte 1, Box 162 Lincoln, DE 19960 R. 684-4135	2
35. Magnolia 19962	Magnolia Charge Leipsic (Leipsic) Little Creek (Little Creek) Magnolia	*Pamela G. Ledbetter P. O. Box 256 Magnolia, DE 19962 R. 335-3304 C. 335-5518	2
36. Milford 19963	Milford: Avenue (Church Street)	Frank Lucia 424 Kings Highway Milford, DE 19963 R. 422-7393 C. 422-9854; 422-8111	3
		Michael L. Price 412 Bridgeham Ave. Milford, DE 19963 R. 422-6473 C. 422-9854; 422-8111	
37. Milford 19963	Milford: Calvary (S. E. Front & Franklin)	Kyle N. Smith 206 S. E. Front St. Milford, DE 19963 R. 422-4426 C. 422-8884	4
38. Millsboro 19966	Millsboro Charge Friendship Harmony	(Jacob C. Caulk) Route 1 Millsboro, DE 19966 R. 945-2286 C. 945-2447	5
39. Millsboro 19966	Millsboro-Grace Carey's (near Millsboro) Grace (Church & Morris)	William H. Hudson Church Street Millsboro, DE 19966 R. 934-7038 C. 934-7969	5
40. Millsboro 19966	Millsboro: Zoar (Harbeson-Millsboro Rd.)	Hubert F. Jicha, Jr. Box 233 Millsboro, DE 19966 R. 934-7722 C. 934-9924	5
41. Milton 19968	Milton: Goshen (Federal St.) Harbeson	Howard E. Evans 103 Mulberry Ave. Milton, DE 19968 R. 684-8045 C. 684-3328	3
42. Milton 19968	Milton-Nassau Conley's Chapel (off M-R Rd) White's Chapel (Rte 14) Zion (Milton-Broadhill Rd)	(Russell C. Hurd) R. F. D., Box 245 Milton, DE 19968 R. 645-9148	1
43. Ocean View 19970	Ocean View Charge Mariner's Bethel (Central & Atlantic Aves.) Millville (Main St., Mlvle)	Earl L. Magill Central Atlantic Avenue Ocean View, DE 19970 R. 539-9256 C. 539-9510	8
44. Rehoboth Bch 19971	Rehoboth Beach: Epworth (20 Baltimore Avenue)	Dale R. Ruth 19 Baltimore Avenue Rehoboth Beach, DE 19971 R. 227-2275 C. 227-7743	1
45. Roxanna	Roxanna Charge Sound (4 m E Selbyville, Fenwick Island Rd.) Zion	Donald O. Clendaniel, II R. F. D. 2 Frankford, DE 19945 R. 436-8409	7

46. Seaford 19973	Bethel-Concord-Wesley Bethel (Oak Grove) Concord (Concord) Wesley (Atlanta Road)	James M. Caldwell 506 N. Pine Street Seaford, DE 19973 R. 629-8864	2
47. Seaford 19973	Seaford: Mt. Olivet (315 High Street)	John A. Irwin 728 Nylon Blvd. Seaford, DE 19973 R. 629-9579 C. 629-4458	1
48. Seaford 19973	Seaford: St. John's (Pine & Poplar Sts.)	Ralph A. Ellis, Jr. 239 W. Conwell St. Seaford, DE 19973 R. 629-9276 C. 629-9466	1
		K. Richard Varell, Jr. 310 Phillips Street Seaford, DE 19973 R. 629-7544 C. 629-9466	4
49. Seaford 19973	Seaford Charge Cokesbury (Rhodesdale, MD) John Wesley Mount Hope	*George H. Radway 35 Church Street Bridgeville, DE 19933 R. 337-8854	7
50. Seaford 19973	Seaford-Reliance: Gethsemane	Charles W. Walz Route 1 Seaford, DE 19973 R. 629-3102 C. 629-2862	4
51. Selbyville 19975	Selbyville: Salem (Church St. & Church Ave.)	Thomas W. Hurley P.O. Box 410 Selbyville, DE 19975 R. 436-5684 C. 436-8412	1
52. Smyrna 19977	Smyrna: Asbury (20 Mt. Vernon St.) Centennial (48 Mt. Vernon St.)	Ira D. Steckman, Jr. 306 Hamilton Way Smyrna, DE 19977 R. 653-8898 C. 653-8415	8
53. Wyoming 19934	Wyoming	John T. Randolph Wyoming, DE 19934 R. 697-6116 C. 697-6663	5

EASTON DISTRICT

District Superintendent		Felton E. May 215 South Hanson St. Easton, MD 21601 301-822-3573	3
Maryland Post Offices	**Charges**		
1. Cambridge 21613	Cambridge-Aireys Christ (Aireys) Waters (Fork Neck)	(ROBERT M. BROWN) Rt. #1, Box 16 Trappe, MD 21673 R. 476-3484	1
2. Cambridge 21613	Cambridge-Choptank Antioch (Town Point) Beckwith (Cornersville) Spedden (Hudson)	Norman L. Poultney R. D. 3, Box 164A Cambridge, MD 21613 R. 228-0996	3

3. Cambridge 21613	Cambridge: Grace (Race & Muir Sts.)	Everett C. Isaacs 308 Oakley Street Cambridge, MD 21613 R. 228-1486 C. 228-4353	2
4. Cambridge 21613	Cambridge: St. Paul Cambridge: St. Paul P.O. Box 615	Buford E. Painter 604 Eldon Park Cambridge, MD 21613 R. 228-4757 C. 228-1424	1
5. Cambridge 21613	Cambridge-Vienna St. Luke (908 Pine St.) Wesley (Vienna) Zoar (Reid's Grove)	ROLAND W. DENNIS 715 Bradley Avenue Cambridge, MD 21613 R. 228-2031	1
6. Cambridge 21613	Cambridge: Waugh (429 High Street)	George O. Commodore 402 Pine St. Cambridge, Md. 21613 R. 742-6529 C. 228-1589 228-3172	9
7. Cambridge 21613	Cambridge: Zion (612 Locust Street)	William H. Owens, II 610 Locust Street Cambridge, MD 21613 R. 228-5118 C. 228-4910	6
8. Centreville 21617	Centreville (Rte 213 & Hope Rd.)	Clarence H. Hays 200 Broadway Centreville, MD 21617 R. 758-0156 C. 758-0868	4
9. Centreville 21617	Centreville-Newtown Charles Wesley (423 S Lbty) Earle's Chapel (Corsica Nck) New Zion (Newtown) Richard Asbury (Starr)	GEORGE L. STANLEY Box 175 Hurlock, MD 21643 R. 754-8870	8
10. Chester 21619	Kent Island (Rte 301 & Cox Neck Rd)	Roy B. Phillips Harbor View Chester, MD 21619 R. 643-5647 C. 643-5361	17
11. Chester 21619	Chester-Stevensville Ezion (Batt's Neck) Union Wesley	LEWIS R. JONES R. D. 1, Box 16 Chester, MD 21619 R. 643-6992	5
12. Chestertown 21620	Chestertown: Christ (401 W. High Street)	Douglas M. Ridley 411 Campus Avenue Chestertown, MD 21620 R. 778-2848 C. 778-0911	2
13. Chestertown 21620	Chestertown: First (High & Mill Sts.)	Lawrence E. Wimbrow, Jr. P. O. Box 227 Chestertown, MD 21620 R. 778-2722 C. 778-2977	3
14. Chestertown 21620	Chestertown-Pomono Emmanuel (Quaker Neck Rd., Pomono) Janes (Cross & Cannon Sts.)	(JOSEPH W. WILLIAMS, JR.) P. O. Box 613 Chestertown, MD 21620 R. 778-0396	4

15. Church Creek 21622	Church Creek Charge Madison (Rte 16, Madison) Milton (Rte 16, Woolford) Taylor's Island (Rte 16) White Haven (Rte 16)	(Kevin English) Box 46 Church Creek, MD 21622 R. 228-4194	1
16. Church Creek 21622	Church Creek: John Wesley (Liners Rd.)	(Joseph I. Williams) Box 429 St. Michaels, MD 21663 R. 745-9389	4
17. Church Hill 21623	Church Hill-Burrsville Mt. Olive (Hope) Mt. Vernon (Salem) Mt. Zion (Burrsville) St. Daniels (Barclay)	*Hervey W. Greer R. D. 1, Box 63 Church Hill, MD 21623 R. 556-6403	1
18. Church Hill 21623	Church Hill-Price Bethany (Price) Church Hill	HAIG S. MEDZARENTZ Box 6 Church Hill, MD 21623 R. 556-6457	3
19. Crapo 21626	Crapo Charge Bounds (Andrews) Ebenezer (Crapo) St. John's (Golden Hill) Wesley (Andrews)	(ROBERT L. RIDDLE- BERGER) Crapo, MD 21626 R. 847-8242	2
20. Denton 21629	Denton: Ames (Hobbs) St. Luke's (S. 5th Ave.)	Edward R. Wilkins Box 66 Denton, MD 21629 R. 479-2446 C. 479-2171	2
21. East New Mkt 21631	East New Market Charge Brookview (Rte 14) Eldorado (Rte 313) Trinity (Main Street)	Dale L. Vroman Box 95 East New Market, MD 21631 R. & C. 943-4153	2
22. East New Mkt 21631	East New Market-Linkwood Mt. Pleasant (Salem) Mt. Zion St. James (Hicksburg Rd.) St. Paul (Hawkeye Rd.) Thompson Chapel (Thompsontown)	NELSON C. STANLEY East New Market, MD 21631 R. 943-4383	21
23. Easton 21601	Easton-Bellevue Asbury (18 S. Higgins) St. Luke (Front St., Blvue)	*Gonzalee Matthews Dover Road Easton, MD 21601 R. 822-8654	1
24. Easton 21601	Easton-Miles River Deshields (Copperville) John Wesley (Chapel Rd.) McGee (Longwoods) Staten Chapel (Denton Rd.)	HESTER R. OPHER R. D. 1, Box 153 Easton, MD 21601 R. 822-1576	19
25. Easton 21601	Easton: Saint Mark's (Oxford Road)	Harold M. Davis 522 Trippe Avenue Easton, MD 21601 R. 822-1939 C. 822-0001	12

26. Federalsburg 21632	Federalsburg-Bloomery Bloomery (nr Smithville) Chestnut Grove (Cpmn Lane) Christ (S. Main & Maple)	Terry W. Armstrong 109 Park Lane Federalsburg, MD 21632 R. 754-5649	1
27. Federalsburg 21632	Federalsburg: Concord (Dion Rd.) Union (Greenridge & Main St.)	Charles C. Huffman 206 W. Central Ave. Federalsburg, MD 21632 R. 754-8840 C. 754-9210	3
28. Federalsburg 21632	Federalsburg-Denton John Wesley (Chipman Lane) Metropolitan (Denton) St. Paul's (Harrisville) Zion (206 Denton Road)	(Walter L. Middlebrook) 206 Denton Road Federalsburg, MD 21632 R. 754-5521	1
29. Fishing Crk 21634	Hoopers Island Hoopers Memorial (Hpersvlle) Hosier Memorial	(CHARLES J. DOWNING) Fishing Creek, MD 21634 R. 397-3395	1
30. Galena 21635	Galena Kennedyville (Kennedyville) Olivet (Galena)	J. Chapman O'Dell Box 107 Galena, MD 21635 R. & C. 648-5212	1
31. Goldsboro 21636	Goldsboro Charge Calvary (Marydel) Henderson (Henderson) Trinity (Goldsboro)	Irvin M. Behm, Jr. Goldsboro, MD 21636 R. 482-~~8318~~ 6006	3
32. Golts 21637	Golts-Sassafras Johnson's Chapel (Warwick) John Wesley (Sassafras) Olivet Hill	(William Ross) P.O. Box 421 Hurlock, MD 21643 R. 943-4530	1
33. Greensboro 21639	Greensboro-Burrsville St. Paul's (Sunset & Academy Sts.) Union (Burrsville)	Kenneth M. Dickey P. O. Box 57 Greensboro, MD 21639 R. 482-6519 C. 482-8170	3
34. Hurlock 21643	Hurlock: Unity-Washington (Main & Oak Sts.) Wesley (Rte 313, Finchville)	Gary W. Trail Box 298 Hurlock, MD 21643 R. 943-3222	1
35. Millington 21651	Millington-Crumpton Asbury (Cypress St.) Crumpton (Third St.) Double Creek (nr McGnns Cor)	Charles A. Donophan Box 1, Cypress St. Millington, MD 21651 R. 928-3452	1
36. Millington 21651	Millington-Pondtown Asbury (Chesterville) Boyers Chapel (Chestertown) John Wesley (Millington) Joshua Chapel (Morgnec) Mt. Pleasant (Pondtown)	PHILLIP A. HENRY Box 282 Odessa, DE 19730 R. 302-378-8770	8
		Gary S. Tulak 708 Lomax Street Easton, MD 21601 R. 822-7593 C. 822-0001	3

37. Neavitt 21652	Neavitt-Bozman Bozman (Bozman) Neavitt (Neavitt)	D'arcy Littleton P. O. Box 148 N. Church St. Sudlersville, MD 21668 (301-438-3474)	1
38. Oxford 21654	Oxford (Morris St.)	Melvin E. Tingle P. O. Box 116 Oxford, MD 21654 R. 226-5280	4
39. Oxford 21654	Oxford-Williamsburg John Wesley (Oxford Rd.) Scott's (150 Main St., Trppe) Water (Banks & Market Sts.) Williamsburg (Williamsburg)	JAMES H. ROBERTS P. O. Box 334 Oxford, MD 21654 R.	1
40. Preston 21655	Harmony (Rte 1)	Leonard Wheatley Beach Haven Estates Cambridge, MD 21613 R. 228-7495	1
41. Preston 21655	Preston Charge Bethesda (No. Main St.) Grove (Preston-Harmony Rd.)	William R. Pittman N. Main St., Box 655 Preston, MD 21655 R. 673-7538	6
42. Preston 21655	Preston-Hurlock Mt. Calvary (Preston) Union Grove (Osborne Rd.) Washington (N of Hurlock) Zorah (Hurlock off Rte 331)	Carrol Scott R. D. 1, Box 277 Preston, MD 21655 R. 673-7553	3
43. Queen Anne 21657	Queen Anne Charge Hillsboro (Hillsboro) Wye Mills (Wye Mills)	John W. Van Tine Box 267 Queen Anne, MD 21657 R. 822-7823	1
44. Queenstown 21658	Queenstown-Carmichael Bryan's (Grasonville) John Wesley (Carmichael) Metropolitan (off Rte 18)	JEREMIAH R. LEE R. D. 1, Box 205 Queenstown, MD 21658 R. 827-8533	3
45. Queenstown 21658	Queenstown-Grasonville Calvary (Queenstown) Immanuel (Grasonville) Wye of Carmichael	Edward E. Kester Box 7 Queenstown, MD 21658 R. 827-7113	1
46. Ridgely 21660	Ridgely Charge Bridgetown (Bridgetown) Ridgely (109 Central Ave.) Thawley's (near Denton)	*Howard G. Walseman Box 424 Ridgely, MD 21660 R. 634-2527	1
47. Ridgely 21660	Ridgely-Marydel Lockerman (Lockerman) Mt. Pleasant (Greensboro) Mt. Zion (Mt. Zion Road) Replanted Zion (Ridgely) Union (Goldsboro)	(NOAH L. BECKETT) Rte 1, Box 365 Ridgely, MD 21660 R. 634-2660	1

48. Rock Hall 21661	Rock Hall Raum Chapel Rock Hall Wesley Chapel	Dan E. Walker, Sr. Rte 2, Box 127 Rock Hall, MD 21661 R. 778-4263	8
49. Rock Hall 21661	Rock Hall-Fairlee Aaron Chapel (Piney Neck Rd.) Asbury (Georgetown) Mt. Pisgah (Melitota) Mt. Pleasant (Fairlee)	*Hanson R. Boney Rte 1, Box 230 Rock Hall, MD 21661 R. 778-4263	1
50. Royal Oak 21662	Royal Oak Community	(ROBERT PRICE) P. O. Box 126 Royal Oak, MD 21662 R. 745-9652	2
51. St. Michaels 21663	St. Michaels-Royal Oak St. Paul (Royal Oak) Union (Fremont & Railway Ave.)	Widmon Butler, Jr. 210 Talbot Street St. Michaels, MD 21663 R. 745-2784	1
52. St. Michaels 21663	St. Michaels: St. Luke's (Talbot Street)	Lawrence E. Staton Box 207 St. Michaels, MD 21663 R. 745-2539	2
53. Secretary 21664	Dorchester Charge Bucktown (Bucktown) Friendship (Aireys) Salem (Salem) Secretary: First (Mn & Acdmy)	*Thomas Chester Short Box 98 Secretary, MD 21664 R. 943-3781	3
54. Still Pond 21667	Still Pond-Betterton Betterton (Betterton) Lynch (Lynch) Still Pond	(LOUIS A. MARTIN) Box 36 Still Pond, MD 21667 R. 348-5909	2
55. Still Pond 21667	Still Pond-Coleman Fountain (Big Wood) Mt. Zion St. Georges (Worton Pt.) Union (Coleman's Corner Rd.)	Cordella Brown Rte 1, Box 111 Worton, MD 21678 R. 348-5832	1
56. Sudlersville 21668	Sudlersville Calvary-Asbury (Sudlersville) Marvin Memorial (Barclay) St. Paul's (Ingleside)	William T. Sterling P. O. Box 202 Sudlersville, MD 21668 R. 438-3268	1
57. Taylor's Is. 21669	Taylor's Island Christ Rock (Christ Rock) Jefferson (Smithville) Lane (Church Road) Malone (Wh Mrsh Rd, Madison) St. Paul's (Harrisville)	WALLACE L. GREENE, SR. Rte 1, Box 14 Preston, MD 21655 R. 673-7537	15
58. Tilghman 21671	Tilghman Claiborne (Claiborne) St. John's (Rte 33) Sherwood (Sherwood) Tilghman (Main Street) Wittman (Wittman)	Alexander L. Boda Tilghman, MD 21671 R. 886-2197	12

59. Trappe 21673	Trappe-Bruceville Faith (Bruceville) Trappe (E. Maple St.)	Ray F. Graham Box 46 Trappe, MD 21673 R. 476-3384	2
60. Vienna 21869	Vienna-Elliotts Elliotts (Elliotts Island) Reid's Grove (Reid's Grove) Vienna (Church Street)	CEVERT A. LEWIS Box 278 Vienna, MD 21869 R. 376-3178	1
61. Williamsburg 21674	Williamsburg (Short Street)	(J. ROGER WHEEDLETON) Rte 3, Box 216 Seaford, DE 19973 R. 302-754-9132	8
62. Wingate 21675	Wingate-St. Thomas Bethany (Crocheron) St. Thomas (Bishops Head) Wingate (Wingate) Zion (Toddville)	E. J. Clawson Box 93 Wingate, MD 21675 R. 847-8478	2
63. Wittman 21676	Wittman-McDaniel John Wesley (McDaniel) St. James (Sherwood) St. John's (Wittman)	(FRANK W. ROBINSON) Wittman, MD 21676 R. 745-9325	1
64. Worton 21678	Worton-St. James Saint James (Worton) Salem (Fairlee) Worton (Worton)	Ellsworth P. Woodruff R. D. 2, Box 245 Chestertown, MD 21620 R. 778-3498	5

SALISBURY DISTRICT

District Superintendent

Edwin C. Thomas, Jr. 3
1404 Camden Avenue
Salisbury, MD 21801
301-749-3331

Maryland Post Offices	Charges		
1. Allen 21810	Allen Asbury (Allen) Asbury (Mt. Vernon) John Wesley (Mt. Vernon) Siloam (near Allen) Washington (Shad Point)	Curtis W. Smith Box 123 Allen, MD 21810 R. 742-6093	2
2. Berlin 21811	Berlin Charge New Bethel (South Berlin) St. John's (Sinepuxant Rd.) St. Paul's (Flower St.)	Ewart C. Hackshaw P. O. Box 46 Berlin, MD 21811 R. 641-1756	11
3. Berlin 21811	Berlin-Stevenson Friendship Stevenson (No. Main St.)	Donald O. Hornung 18 South Main Street Berlin, MD 21811 R. 641-2077 C. 641-9812	5
4. Bishopville 21813	Bishopville Charge Showell Wilson Zion	JOHN E. TAYLOR P. O. Box 375 Bishopville, MD 21813 R. 352-5728	4

5. Crisfield 21817	Crisfield: Asbury (Main St. & Asbury Ave.)	Howard P. Ketterman, Sr. Rte 1, Box 231A Crisfield, MD 21817 R. & C. 968-0540	1
6. Crisfield 21817	Crisfield: Immanuel	Dallas W. Butler 206 W. Main Street Crisfield, MD 21817 R. 968-1680 C. 968-2189	9
7. Crisfield 21817	Crisfield: Mt. Pleasant (1st & Main Sts.)	*Ralph B. McIntyre, Sr. Crisfield, MD 21817 R. 968-0198 C. 968-1778	4
8. Crisfield 21817	Crisfield-Shiloh Shiloh (N. 4th St., Shiloh) Union Asbury Waters (Kingston)	EDGAR N. DENNIS Rte 1, Box 336 Eden, MD 21822 R. 742-2342	6
9. Deal Island 21821	Deal Island Charge John Wesley (Rte 353) Macedonia (Rte 353, Dms Qtr) St. Charles (Rte 353, Chance)	HOWARD F. BARCLAY Box 57 Nanticoke, MD 21840 R. 873-2753	6
10. Deal Island 21821	Deal Island Charge Rock Creek (Chance) St. John's St. Paul's (Winona)	(R. DEWEY CROCKETT) Deal Island, MD 21821 R. 784-2269	5
11. Delmar, DE 19940	Delmar: St. Stephen's (101 E. State St.)	Charles H. Poukish 102 State Street Delmar, DE 19940 R. 896-9138 C. 302-846-9501	2
12. Delmar, DE 19940	Melson (Line-Melson Rd.)	(JOHN D. BURBAGE) R. D. 3 Delmar, DE 19940 R. 896-3166	1
13. Ewell 21824	Smith Island Calvary (Rhodes Point) Ewell Union (Tylerton)	Henry Zollenhoffer P. O. Box 52 Ewell, MD 21824 R. 425-3081	1
14. Fruitland 21826	Fruitland-Mt. Calvary Friendship (U Fry R, Allen) Mt. Calvary (S Div St., Ext.)	(WILLIAM T. WALLACE, SR.) Anderson Street Fruitland, MD 21826 R. 742-9042	4
15. Fruitland 21826	Fruitland: St. John's (Main St.) Union	Joseph C. Bostick Box 236 Fruitland, MD 21826 R. 742-2771 C. 742-5592	3
16. Girdletree 21829	Girdletree Charge Coolspring Mt. Wesley St. Matthew (Box Iron)	DAVID T. LEWIS P. O. Box 72 Girdletree, MD 21829 R. 632-1892	9
17. Girdletree 21829	Girdletree-Stockton Girdletree Porterville (2 m E Stockton) Remson (5 m S Stockton) Wesley (Stockton)	(WILLIAM S. DOWNING) Girdletree, MD 21829 R. 632-0887	1

18. Hebron 21830	Hebron Charity (jsy & Nylr Ml Rds) Nelson Memorial (Mn & Chch) St. Paul's (Walnut & Howard)	HERBERT H. GLADDEN Box 331 Hebron, MD 21830 R. 742-3947	12
19. Mrdla Sprngs 21837	Mardela Springs Emmanuel (Main Street) Mt. Pleasant (Athel Rd.) Snethen	*James L. Hartman Box 126 Mardela Springs, MD 21837 R. 749-4037	1
20. Marion Sta. 21838	Marion Station Charge Phoenix (2 m W) Quindocqua (2 m W)	A. A. Turkington Willards, MD 21874 R. 835-8893	1
21. Marion Sta. 21838	Marion Station-Handys Handys Memorial (Rte 357) Liberia (Liberia) Mt. Peer (Rte 357)	(Walter J. Mills) Box 547 Fruitland, MD 21826 R. 742-9042	2
22. Marion Sta. 21838	Marion Station-Mariners Mariners (Mariners & Old St. Rds., Crisfield) Trinity	(George W. Bishop) Lewis Ave. Box 84 Willards, MD 21874 R. 968-0302	5
23. Nanticoke 21840	Nanticoke-Bivalve Bivalve (Main St., Bivalve) Nanticoke (Main St., Bivalve) Tyaskin (Tyaskin)	*John F. Mitchell 123 Main Street Nanticoke, MD 21840 R. 873-2224	3
24. Nanticoke 21840	Nanticoke Charge Asbury Elzey (Jesterville) Grace John Wesley	Samuel P. Sanders Box 463 Salisbury, MD 21801 R. 749-4093	15
25. Newark 21841	Newark Bethany (Sinepunxent) Bowen (Main Street) Calvary (Ironshire) Trinity (Main Street)	*Lloyd R. Foard P. O. Box 36 Newark, MD 21841 R. 632-1134	4
26. Ocean City 21842	Ocean City Atlantic Taylorsville	Clifford A. Armour, Jr. P. O. Box 88 Ocean City, MD 21842 R. 289-7430	3
27. Oriole 21848	Oriole Dames Quarter St. Peter's St. Stephen's (Monie)	Harley H. Krause Oriole, MD 21848 R. 651-2612	1
28. Parsonsburg 21849	Parsonsburg Bethel (Walston's Switch) Jerusalem Zion (Zion & Zion Ch. Rds.)	*Floyd A. Twilley, Jr. Box 88 Parsonsburg, MD 21849 R. 742-2400	1
29. Pittsville 21850	Pittsville-Willards Ayers (Delaware Road) Eden Grace	G. FRANCIS WILSON Main Street Pittsville, MD 21850 R. 835-8314	12

30. Pocomoke Cty 21851	Pocomoke City: Bethany (2nd & Market Sts.) Salem (2nd & Walnut Sts.)	Thomas J. Wall 200 Walnut Street Pocomoke City, MD 21851 R. 957-0990 C. 957-0991	5
31. Pocomoke Cty 21851	Pocomoke City Charge Mt. Zion (407 Oxford St.) St. James (7 m S) Trinity (Clocke St. Rd.)	(JAMES A. SIMON) 407 Oxford Street Pocomoke City, MD 21851 R. 957-0258	1
32. Powellville 21852	Powellville Charge Friendship (Friendship Rd.) Mt. Pleasant (Willards) Powellville	*Joseph F. Moore Powellville, MD 21852 R. 835-8542	1
	Mt. Olive (nr Snow Hill)	(Bruce E. Cooke)	1
33. Prncss Anne 21853	Mt. Vernon-Grace Grace (Venton) Mt. Zion (Polks Road) St. Paul (Mt. Vernon)	(JOSEPH BRACKEEN) R. D. 1, Box 144 Princess Anne, MD 21853 R. 651-1229	1
34. Prncss Anne 21853	Princess Anne-Antioch Antioch (200 Antioch Ave.) Cokesbury Friendship	William T. Archer, Jr. 623 No. Somerset Ave. Princess Anne, MD 21853 R. 651-2099 C. 651-2192	3
35. Prncss Anne 21853	Princess Anne-Metropolitan Ebenezer Metropolitan (3 East Broad St.)	Vaughn A. Johnson 33 East Broad St. Princess Anne, MD 21853 R. 651-0957	3
36. Quantico 21856	Quantico-Rockawalkin Ebenezer (Rockawalkin) First	Gary L. Moore R. F. D. 1 Hebron, MD 21830 R. 749-9536	3
37. Salisbury 21801	Salisbury: Asbury (Camden Avenue Extended)	Howell O. Wilkins 504 Pine Bluff Road Salisbury, MD 21801 R. 749-5302 C. 749-2131	5
		J. Ronald Owens 1214 Frederick Ave. Salisbury, MD 21801 R. 749-4906 C. 749-2131	3
38. Salisbury 21801	Salisbury: Bethesda (406 N. Division St.)	Brooks E. Reynolds 103 W. William St. Salisbury, MD 21801 R. 742-1482 C. 742-8855	4
		John N. Brittain 101 Oakdale Road Salisbury, MD 21801 R. 749-1001 C. 742-8855	2
39. Salisbury 21801	Salisbury: Christ (R. D. 3, Box 6) Mt. Hermon	George L. Stellges Rte 7, Box 66 Salisbury, MD 21801 R. 742-7350 C. 742-5334	4

40. Salisbury 21801	Salisbury: Grace (East Church Rd.)	James W. Riley 1112 Mt. Hermon Road Salisbury, MD 21801 R. 749-4526 C. 742-4144	2
41. Salisbury 21801	Salisbury: Quantico Friendship Mt. Zion (Qntico) St. Luke (Hebron)	EDWARD W. LEE Box 373 Hebron, MD 21830 R.	18
42. Salisbury 21801	Salisbury: Riverside St. Martin's	Warren J. Ford Delmar, DE 19940 R. 302-896-2850	9
43. Salisbury 21801	Salisbury: St. Andrews (400 E. Vine St.)	Jack S. Smith, Sr. Rte 4, Box 606 Salisbury, MD 21801 R. 742-0906 C. 749-8607	4
44. Salisbury 21801	Salisbury: Trinity (N. Division St.)	Howard L. Gordy, Jr. 403 N. Division St. Salisbury, MD 21801 R. 749-3543 C. 749-5562	3
45. Salisbury 21801	Salisbury: Wesley Temple (West Road)	W. Hayward Greene Rte 2, Box 182 Salisbury, MD 21801 R. 742-1680 C. 749-1054	3
46. Sharptown 21861	Asbury Charge Asbury Cokesbury (nr Reliance, DE) Riverton (Riverton)	CLAUDE C. BROWN 601 Main Street Sharptown, MD 21861 R. 883-3189	3
47. Sharptown 21861	Mt. Vernon Charge Galestown (Galestown) Mt. Hermon (Columbia, DE) Mt. Vernon Wheatley's (nr Galestown)	Alfred E. Taylor Box 203 Sharptown, MD 21861 R. 883-3448	3
48. Sharptown 21861	Zion Charge John Wesley Mt. Nebo Zion (Sandomingo)	*Ebenezer B. Mudede R. D. 2 Mardela Springs, MD 21837 R. 883-3318	2
49. Snow Hill 21863	Snow Hill: Bates Memorial (Market & Washington Sts.)	Bruce E. Cooke 116 N. Washington St. Snow Hill, MD 21863 R. 632-1319	2
50. Snow Hill 21863	Snow Hill: Ebenezer (105 S. Collins St.) Friendship Hutt's Memorial	(JAMES D. SEYMOUR) 107 S. Collins St. Snow Hill, MD 21863 R. 632-1617	2
51. Snow Hill 21863	Snow Hill: Whatcoat (Federal & Washington Sts.)	William Dore 102 West Federal St. Snow Hill, MD 21863 R. 632-1229	6
52. Stockton 21864	Stockton-Shiloh St. Paul's Shiloh (nr Pocomoke)	(C. RUSSELL BURKE) N. Delano Ave. Salisbury, MD 21801 R. 749-7006	14

53. Tyaskin 21865	Oakville-Cottage Grove Flower Hill (Eden) John Wesley (Cottage Grove) St. James (Westover) St. Mark (nr Princess Anne)	CLARENCE E. HANDY Box 97 Tyaskin, MD 21865 R. 749-8659	24
54. Upper Frmnt 21867	Upper Fairmount Christ Mt. Olive (Revel Neck Rd.) Rehoboth (Rehoboth)	*Richard E. Green Box 165 Upper Fairmount, MD 21867 R. 651-2097	3
55. Upper Hill 21868	Upper Hill Centennial John Wesley St. Andrews Samuel Wesley	Daisy Thompson Box 151 Upper Hill, MD 21868	1
56. Whaleysville 21872	Whaleysville New Hope (New Hope Rd.) Whaleysville	Russell Lehman Box 6 Whaleysville, MD 21872 R. 641-3565	1
57. Whaleysville 21872	Whaleysville Charge Bishop's Memorial (Prsnsbrg) Curtis (Bishopville) Pullet's	*Herbert E. Sye, Jr. Whaleysville, MD 21872 R. 641-2568	3

WILMINGTON DISTRICT

District Superintendent	1626 No. Union Street Wilmington, DE 19806 302-571-1471	William Hemphill, Jr. 202 Alapocas Drive Wilmington, DE 19803 302-571-9070	1
Delaware Post Offices	**Charges**		
1. Bear 19701	Red Lion	Irvin R. Pusey R. F. D. Red Lion Bear, DE 19701 R. 834-1778 C. 834-1599	22
		Charles F. Betters 300 W. Chestnut Hill Road Newark, DE 19713 R. 368-1838 C. 834-1599	2
2. Christiana 19702	Christiana-Kirkwood Mt. Pleasant St. Paul's (Kirkwood)	(WILLIAM H. BLACK) 1 Anstel Drive, Apt. 10 New Castle, DE 19720 R. 322-6818	15
3. Christiana 19702	Christiana-Salem Christiana (21 W. Main St.) Salem (Salem Church Rd.)	Donald J. Hurst 21 W. Main Street Christiana, DE 19702 R. 737-1361 C. 738-7544	2
4. Claymont 19703	Claymont: Atonement (3519 Philadelphia Pike)	Donald O. Clendaniel, Sr. 44 Seminole Avenue Claymont, DE 19703 R. 798-2329 C. 798-8472	6

5. Glasgow	Glasgow Ecumenical Parish	JAMES C. BLACKBURN Rte 1, Box 405 Middletown, DE 19709 R. 834-8869 C. 378-8744	4
6. Hockessin 19707	Hockessin (Lancaster Pike)	C. Edwin Lasbury Box 185 Hockessin, DE 19707 R. 239-7161 C. 239-5929	9
7. Kirkwood 19708	Kirkwood	(ROBERT E. SIMPSON, SR.) P. O. Box 217 Delaware City, DE 19706 R. 834-4378	6
8. Lwsvlle, PA 19351	St. John's-Moore's Moore's Chapel (Blake) St. John's	Greg W. Hill Box 100 Lewisville, PA 19351 R. 215-255-4380	5
9. Newark 19711	Ebenezer (Polly Drummon Hill Rd.)	Robert W. Helms R. D. 3 Newark, DE 19711 R. 737-7611 C. 731-9495	12
10. Newark 19711	Kingswood	Edward B. Blevins 300 Marrows Road Newark, DE 19713 R. 738-4459 C. 738-4478	8
11. Newark 19711	Newark (69 E. Main St.)	Paul E. McCoy 102 Bent Lane Newark, DE 19711 R. 731-4786 C. 368-8774	2
		Jerrold W. Knotts 69 E. Main Street Newark, DE 19711 R. 737-6547 C. 368-8774	1
12. New Castle 19720	Asbury-Minquadale Asbury (300 E. Basin Rd.) Minquadale (Minq. Blvd., Newark)	Thomas Crawford Short 9 Fols Crescent New Castle, DE 19720 R. 328-2288 C. 328-5649	4
		Glenn P. Catley, Jr. 134 Colesbery Drive New Castle, DE 19720 R. 328-9234 C. 328-5649	1
13. New Castle 19720	New Castle-Mt. Salem Mt. Salem (115 E. 4th St.) New Castle (510 Delaware Ave.)	C. Jackson Robinson 101 West 6th Street New Castle, DE 19720 R. 328-2342 C. 328-2207	3
14. St. Georges 19733	St. Georges-Delaware City Ebenezer (Clinton St., Del C) St. Daniels (Port Penn) St. Georges (Broad & Church) St. Peters (Delaware City)	*Eleanor A. Kendall St. Georges, DE 19733 R. 834-4749 C. 834-9054	2

SOUTH NEW CASTLE COUNTY PARISH: Harold E. Walton, Director
(William M. Tasco, Parish Associate)

15. Middletown 19709	Middletown Charge Bethesda (116 E. Main St.) Dale's Memorial Mt. Olivet (Warwick, MD) Summit (Summit Bridge)	Harold E. Walton 701 S. Cox St. Middletown, DE 19709 R. 378-9029 C. 378-2313	1
16. Odessa 19730	Odessa Lee's Chapel (Townsend) St. Paul's Scott (Blackbird) Zoar (Main Street)	Tom P. Donnachie, III Main Street Odessa, DE 19730 R. 378-2420	4
17. Townsend 19734	Townsend Ebenezer Friendship (Flmngs Lndng Rd) Haven Immanuel (Main St.)	Robert L. Thomas P. O. Box 60 Townsend, DE 19734 R. 378-2431 C. 378-8203	3
18. Wilmington 19803	Aldersgate (Concord Pike at Fairfax)	Olin J. Shockley, Jr. 410 Country Club Drive Wilmington, DE 19803 R. 654-7136 C. 478-2575	3
		Perry O. Hill 2410 Carr Avenue Wilmington, DE 19803 R. 478-2367 C. 478-2575	4
		KENNETH G. FANSLER 2027 Harwyn Road Wilmington, DE 19810 R. 475-3523 C. 478-2575	5
19. Wilmington 19802	Brandywine-Trinity (22nd & Market Sts.)	F. David Weber 22nd & Market Sts. Wilmington, DE 19802 R. 764-7466 C. 656-2660	2
20. Wilmington 19802	Calvary-Eastlake Calvary (36th & Washington) Eastlake (30th & Tatnall)	EDWARD M. GLADDEN 2921 Tatnall Street Wilmington, DE 19802 R. 764-9253 C. 764-5518	2
21. Wilmington 19803	Chester-Bethel (2615 Foulk Road)	Walter H. Beckwith 2615 Foulk Road Wilmington, DE 19803 R. 475-3313 C. 475-3549	3
22. Wilmington 19803	Christ (6 N. Clifton Ave.)	Arley B. Golden 6 Whitekirk Drive Wilmington, DE 19808 R. 994-3257 C. 998-4584	4
23. Wilmington 19801	Coleman (465 ½ Anderson Drive)	PAUL R. HILTON 425 Bethune Drive Wilmington, DE 19801 R. 652-5554 C. 656-3565	5

24. Wilmington 19801	Ezion-Mt. Carmel (800 Walnut Street)	John L. Bryan 4303 Whittier Road Wilmington, DE 19802 R. 762-6404 C. 654-3103	1
25. Wilmington 19801	Grace (903 West Street)	Kenneth R. Rose 1704 Bancroft Parkway Wilmington, DE 19806 R. 652-7071 C. 655-8847	4
		P. Thomas McKelvey 1500 Bedford Road Wilmington, DE 19803 R. 656-2302 C. 655-8847	6
		W. Daniel Rich 12 Vining Lane Wilmington, DE 19807 R. 571-1279 C. 655-8847	2
26. Wilmington 19805	Harrison Street (7th & Harrison Sts.)	HARVEY G. CHASE 623 N. Harrison St. Wilmington, DE 19805 R. & C. 654-5541	2
27. Wilmington 19803	Hillcrest-Bellefonte (Hillcrest & Marsh Road)	G. Wayne Cuff 8 White Oak Road Wilmington, DE 19809 R. 764-3011 C. 764-3145	3
		Frank E. Tulak 31 Glenrock Drive Claymont, DE 19703 R. 798-8663 C. 764-3145	4
28. Wilmington 19809	Holly Oak (1511 Philadelphia Pike)	Frederick C. Seyfert, Jr. 1511 Philadelphia Pike Wilmington, DE 19809 R. 798-4287 C. 798-4476	4
29. Wilmington 19808	Marshallton-Cedars Cedars (Harrison & Maple) Marshallton (1105 Stanton Rd.)	Joseph V. Holliday 2716 Barnsley Road Wilmington, DE 19808 R. 737-0942 C. 994-7466	3
30. Wilmington 19801	Mt. Joy-Buttonwood Buttonwood Mt. Joy (451 Townsend St.)	Jesse H. Walker 625 So. Heald St. Wilmington, DE 19801 R. 654-0127 C. 655-7751	7
31. Wilmington 19806	Mt. Lebanon-Mt. Salem Mt. Lebanon Mt. Salem (19th & Mt. Salem Lane)	Dorothy E. White 1701 Mt. Salem Lane Wilmington, DE 19806 R. 654-0830 C. 658-1807	2
32. Wilmington 19804	Peniel (115 E. Market St.)	Gerald M. Henderson 117 E. Market St. Wilmington, DE 19804 R. 998-8165 C. 994-9519	5
33. Wilmington 19802	Peninsula-McCabe (22nd & Baynard Blvd.)	Donzel C. Wildey 1306 Copley Drive Wilmington, DE 19803 R. 764-6503 C. 654-2346	8

		Willard L. Robinson, Jr. 2308 Paulwynn Drive Wilmington, DE 19810 R. 475-3717 C. 654-2346	7
34. Wilmington 19804	Richardson Park (Matthes & Maryland Ave.)	Harold P. Spedden 11 North Maryland Ave. Wilmington, DE 19804 R. 652-6168 C. 654-0961	1
35. Wilmington 19804	St. Mark's (1700 Limestone Rd.)	J. Gordon Stapleton P. O. Box 6012 Wilmington, DE 19804 R. 994-0695 C. 994-0400; 999-0800	2
36. Wilmington 19803	St. Paul's (1314 Foulk Road)	Robert P. Whitlock 4 Malvern Court Wilmington, DE 19803 R. 478-1033 C. 478-3135	1
		Charles R. Greene, III 2119B Prior Road Wilmington, DE 19809 R. 798-9627 C. 478-3135	3
37. Wilmington 19805	Silverbrook-Haven Haven (1709 W. 3rd St.) Silverbrook (2203 Lancaster Ave.)	William B. Hitchens 2203 Lancaster Avenue Wilmington, DE 19805 R. 654-0518 C. 655-8383	3
38. Wilmington 19804	Simpson (811 Newport Gap Pike)	(WILLIAM E. RUSSELL) 44 Covered Bridge Lane Newark, DE 19711 R. 731-5908	9
39. Wilmington 19808	Skyline	Ronald W. Bergman 5401 Crestline Road Wilmington, DE 19808 R. 737-5315 C. 737-9069	12
40. Wilmington 19803	Union (507 Washington St.)	Charles E. Covington 1217 McKennan's Church Rd. Wilmington, DE 19808 R. 995-6446 C. 655-4464	3
Maryland Post Offices		(Area Code 301)	
41. Cecilton 21913	Cecilton St. Paul's (Earleville) Zion	Jonathan E. Baker P. O. Box 326 Cecilton, MD 21913 R. 275-8511	3
42. Charlestown	Charlestown: St. John's Hart's Chapel (North East)	(SAMUEL M. SMITH) 1815 Windemere Avenue Wilmington, DE 19804 R. 998-4087	6
43. Chsapke Cty 21915	Chesapeake City: Trinity (3rd St. & Bohemia Ave.) Town Point	Frank O. Baynard Box 196 Chesapeake City, MD 21915 R. 885-5547 C. 885-5641	1

44. Elkton 21921	East Cecil Charge Leeds (Rte 545) Union (Union Church Rd.)	(James B. Jones) Rte 3, Box 75 Elkton, MD 21921 R. 398-1897	1
45. Elkton 21921	Elkton-Providence Elkton (219 E. Main St.) Providence (E. High St.)	Charles E. Barton 229 E. Main Street Elkton, MD 21921 R. 398-4440 C. 398-0933	5
46. Elkton 21921	Cherry Hill Baldwin (Elk Mills) Cherry Hill (Elk Mills Rd.)	*S. Willard Crossan, III Rte 4, Box 125 Elkton, MD 21921 R. 398-1554	1
47. North East 21901	North East-Bayview Shelimiah (Bayview) Bethel (Bethel Church Rd.)	*Kenneth S. Valentine R. F. D. 1, Box 100 North East, MD 21901 R. 287-5720	1
48. North East 21901	North East (308 S. Main St.)	Conrad M. Cohen 308 S. Main St. North East, MD 21901 R. 287-6520 C. 287-2220	1
49. Perryville 21903	Perryville-Principio Perryville (Brd & Ssqhanna) Principio (Principio Frnce)	Edward C. Goodley Box 266 Perryville, MD 21903 R. 642-6328	1
50. Port Deposit 21904	Tome-Asbury Asbury (Craigtown Rd.) Cokesbury (nr Port Dep.) Tome Memorial	Payton M. Zimmerman 100 N. Main St. Port Deposit, MD 21904 R. 378-4140 C. 378-3930	1
WEST CECIL PARISH: Harold E. Owens, Director			
51. Colora 21917	Colora-Hopewell Hopewell Mt. Pleasant	Dilio E. Mariotti R.D. 1, Box 153 Colora, MD 21917 R. 658-6903	5
52. North East 21901	West Cecil Charge Ebenezer (Ebenezer Ch. Rd.) Rosebank (Rte 273, Calvert) Zion (Rte 272)	(William J. E. Apsley) Rte 1, Box 223 North East, MD 21901 R. 658-6074	2
53. Rising Sun 21911	Rising Sun: Janes	Harold E. Owens Box 242 Rising Sun, MD 21911 R. 658-5210 C. 658-6800	5

BEYOND THE LOCAL CHURCH

= with Annuity Claim on Annual Conference

A. Within the connectional structures of United Methodism (¶ 454.1a)

Richard D. Bailey, Associate Council Director — Communication/Stewardship (7), (D:Camden-Woodside)
David W. Baker, Conference Council Director (1), (D:Wesley)
John W. Coleman, Executive Secretary, Office of Community Developers, National Division, Board of Global Ministries (8), (W:Ezion-Mt. Carmel)
Alton S. Miller, Director, Finance and Field Service, Board of Global Ministries (9), (E:Cambridge-Zion)
Nathaniel L. Miller, Associate Council Director — Black Ministries (3), (D:Lincoln-Milford-Harrington)
Harrel W. Pitsenbarger, Field Representative, Finance and Field Service, National Division, Board of Global Ministries (3), (E:Federalsburg-Union)
David Riffe, Associate Council Director — Education (2), (W:Newark)
John W. Simpers, Jr., Associate Council Director — Director/Manager of Camp PeCoMeth (3), (W:Grace)
Walter H. Stone, Associate Council Director — Drayton Methodist Retreat Center (8), (D:Seaford-Mt. Olivet)
Laurence H. Stookey, Associate Professor of Preaching and Worship, Wesley Theological Seminary (5), (W:Perryville)
Robert O. Wallace, Field Representative, Finance and Field Service, Board of Global Ministries (1), (W:North East)
James M. Young, Executive Director, Methodist Action Program (5), (W:Peninsula-McCabe)

B. Extension ministries (¶ 454.1b)

Frederick M. Bruner, Family Therapist (3), (S:Trinity)
Charles D. Burge, Chaplain, U. S. Army (12), (W:Townsend)
William T. Carter, Chaplain, U. S. Army (13), (W:Newark)
R. Jervis Cooke, President, Wesley College (2), (D:Wesley)
William D. Geoghegan, Professor of Religion Bowdoin College (24), (W:Christiana-Kirkwood)
Walter A. Glass, Assistant Professor of Mathematics and Physics, Cedar Crest College (19), (W:Christiana-Salem)
William O. Hackett, Administrator, Methodist Country House (8), (W:Hillcrest-Bellefonte)
C. Chapman Herrman, Jr., Assistant Professor of Sociology, Western Md. College, Westminster, Md. (3), (W:North East-Bayview)
Edwin J. Horney, Chaplain, Delaware Hospital for the Chronically Ill (10), (D:Smyrna)
Robert D. Howell, Protestant Chaplain, Veteran's Administration Hospital, Albany, NY (3), (W:St. Paul's)
Thomas R. Merrill, Chaplain, U. S. Army (15), (S:Mardela Springs)
Garry O. Parker, Missionary, Oriental Missionary Society, Inc., Greenwood, IN (7), (E:Dorchester)
JOHN W. RINGGOLD, Director of Rural Ministries, Delmarva Ecumenical Agency (1), (E:Cambridge-Vienna)
D. Bruce Roberts, Assistant Professor of Christian Education, Scarritt College for Christian Workers (4), (W:Brandywine-Trinity)
Robert W. Starrett, Chaplain, Wesley College (2), (D:Wesley)

Richard C. Stazesky, Executive Director, Church Home Foundation, Inc. (3), (W:Brandywine-Trinity)
Omro M. Todd, Vice-President for Academic Affairs & Academic Dean, Thiel College (8), (S: Princess Anne-Antioch)
Joseph J. Tubbs, Wesley College Staff (4), (E:Chestertown)
* Marlene L. Walters, Department of Pastoral Care, Wilmington Medical Center (1), (W:Aldersgate)

C. Other (¶ 454.1c)

C. Richard Cox, Office of Navajo Economic Opportunity (1), (W:Silverbrook-Haven)
Garland S. Gammon, Bureau of Adult Correction of the Department of Correction, State of Delaware (9), (W:Calvary-Eastlake)
Richard L. Hamilton, Director, Drug Abuse Administration, State of Maryland (1), (W:Aldersgate)
John F. Holden, Executive Director, West End Neighborhood House (3), (W:Harrison Street)
Donald W. Kauber, Director of the Information and Education Department, Delaware League for Planned Parenthood, Inc. (8), (W:Brandywine-Trinity)
Wayne McCoy, Intern, Ecumenical Institute (1), (E:Federalsburg-Denton)

TO ATTEND SCHOOL

*Joseph G. Burris, Methodist Theological School in Ohio (2), (W:Cecilton)
*Raymond T. Hopkins, III, Wesley Theological Seminary (2), (W:Asbury)
*Paul E. Isaacs, Asbury Theological Seminary (1), (E:Denton-St. Luke's)
Kendall K. McCabe, St. Andrew University, Scotland (1), (D:Seaford-Mt. Olivet)
*Colleen M. O'Sullivan, Duke University Divinity School (2), (W:Newark)
*Harry A. Patterson, 3rd, Wesley Theological Seminary (2), (S:Delmar-St. Stephen's)
*Linda L. Spicer, Wesley Theological Seminary (1), (D:Seaford-St. John's)
Simon N. Stubbs, International Graduate School of Behavioral Science (1), (C:Jones Memorial)
James P. Walz, Drew University (2), (W:Mt. Lebanon)
*Fred D. Wood, III, Wesley Theological Seminary (3), (D:Seaford-Mt. Olivet)

DISABILITY LEAVE

Floyd E. Waters (6), (W:Port Deposit)
Samuel L. Wilkins (1), (E:Golts-Sassafras)

LEAVE OF ABSENCE

Ronald P. Arms (2), (W:Brandywine-Trinity)
Harvey Manchester, Jr. (1), (W:Cherry Hill)
Robert L. Warner (2), (W:Warwick)

DEACONESS

Olive Cook, Social Worker, Division of Social Services, Wilmington, DE

Limited Service Churches

Dover District

Name of Church & Locations	Charge Conference Where Reporting	Date Became Limited Service
Epworth (near Bridgeville, N. of Rt. 404)	Blades Charge	January 1, 1974
Ebenezer (Md. Rt. 610, off U. S. 113)	Frankford Charge	June 1, 1974
Bethesda Westwoods (near Gumboro)	Gumboro-Whitesville	January 1, 1974
Horsey's Grove (3 miles S.W.)	Laurel Charge	January 1, 1973

Easton District

Wesley (Safefield)	Cambridge-Aireys	January 1, 1973
Little Zion (Crossroads)	Cambridge-Vienna	January 1, 1972
St. Peters (Meekins Neck)	Church Creek: John Wesley	January 1, 1972
Zion (Gum Swamp)	John Wesley	January 1, 1972
Street (Golden)	Crapo Charge	January 1, 1970
Boyer's Chapel (Rt. 1, Chestertown)	Millington-Pondtown	January 1, 1974
Dudley's Chapel (nr. Sudlersville)	Sudlersville	January 1, 1975

Salisbury District

St. Peter's	Crisfield: Immanuel	January 1, 1973
Hopewell (Upper Hill)	Upper Hill	January 1, 1974
White Haven (White Haven)	Quantico-Rockawalkin	January 1, 1975
Mt. Zion — Powellville	Powellville Charge	January 1, 1977

Wilmington District

Zoar (Main St., Odessa)	Middletown-Townsend	January 1, 1973
Wesley Chapel	Elkton-Providence	January 1, 1973

Others may want to take this route and we outline here the steps involved in case they may not be aware of the procedure.

(1) All Salary and conference apportionments are removed.
(2) The church drops out of the listing of churches to which pastors are assigned. (We urge the conference to begin a listing of such churches in the Journal with the charge conference where they are to report each year. This will allow for proper records and continues the historic continuity of these churches.)
(3) The only services to be held are weddings, funerals, or special occasions.
(4) One or more special services a year may be held with the offering received to be used for the upkeep of the building.
(5) The remaining members are transferred to a nearby United Methodist Church for regular worship and church involvement.
(6) The remaining members become a special committee under the charge conference to plan with the pastor for weddings, funerals, and special days. They also present a written report each year as to services held, money received and how expended, etc.
(7) This allows the possibility that should population shifts bring people into the area we would simply resume regular services.

V. Roll Of Conference Members

A. Chronological Roll

1914 John N. Link
1914 Essell P. Thomas

1918 Gilbert S. Ross
1918 Oliver Henry Spence

1919 James O. Griffin
1919 Guy E. Leister
1920 Charles Edward Kincade
1920 Frank M. Volk

1922 Seldon G. Dix
1922 Thomas J. Turkington

1923 Franklin Bryan Bailey

1924 Harry N. Bailey
1924 Daniel L. Ridout

1925 John E. McBride
1925 Henry M. Parks

1926 E. E. Coleman
1926 W. Irvin Collins
1926 W. A. Donoway
1926 Preston W. Spence

1927 John R. Diehl
1927 Paul E. Reynolds

1928 Charles D. Gerald
1928 James O'Neil
1928 Albert M. B. Snapp
1928 Roy L. Tawes

1929 Charles I. Carpenter
1929 Hartwell Fitch Chandler, Jr.
1929 Grayson H. Wheatley

1930 Henry T. Caldwell
1930 William L. D. Lyght
1930 Frank Douglas Milbury
1930 William C. Thomas

1931 Joseph B. Vaughn

1932 Howard A. Amoss
1932 Lee Elliott
1932 James M. Kay
1932 Henry N. Nicklas
1932 Walter H. Stone
1932 James J. Von Hagel

1933 Howard Andrew Bailey
1933 Ray W. Kirwan
1933 D'Arcy A. Littleton

1934 John E. French
1934 Daniel T. Pritchard
1934 Henry H. Schauer
1934 Charles P. Spencer

1935 Elmer L. Bennett
1935 Frank G. Buckley
1935 Ewell E. Crockett
1935 Waldo L. Dise
1935 Harvey Barnes Flater
1935 Walter A. Glass
1935 Carlton M. Harris
1935 Richard C. Hubbard
1935 John E. Jones
1935 Robert E. Van Cleaf

1936 Walter L. Beckwith
1936 Charles B. Hart
1936 Elmer R. Shield
1936 Paul Thomas
1936 Frederick H. Truitt

1937 John R. Shockley

1938 Kenneth M. Dickey
1938 Robert W. Hastings
1938 Donald O. Hornung
1938 Milton H. Keene
1938 Harry Kirby Krams
1938 J. Robert Mackey
1938 Paul E. McCoy
1938 Brooks E. Reynolds
1938 Charles H. Squires

1939 David W. Baker
1939 George W. Goodley, Jr.

1940 Frank O. Baynard
1940 William H. Hudson
1940 Edgar V. Wimberly

1941 John Llewellyn Bryan
1941 R. Jervis Cooke
1941 Harold M. Davis
1941 Edward J. Hemphill, Jr.
1941 Ralph W. Hopkins
1941 Alton S. Miller

1942 William O. Hackett

1943 Curtis W. Smith
1943 Donzel C. Wildey

1944 Augustus Chancy
1944 Perry O. Hill

1945 Ellwood W. Cursey
1945 William D. Geoghegan
1945 William H. Revelle, Jr.
1945 William M. Tasco
1945 Howell O. Wilkins
1945 Joseph I. Williams

1947 Rudolph G. Given
1947 Kenneth R. Rose
1947 Dale L. Ruth
1947 Samuel P. Sanders
1947 Charles L. Willis

1948 Gerald A. Foster
1948 Edwin J. Horney

1949 Otho Gracen Brewer, Jr.
1949 William Hemphill, Jr.
1949 J. Chapman O'Dell
1949 Richard C. Stazesky
1949 Edwin Charles Thomas, Jr.

1950 William B. Bundick
1950 Albert J. Dredden
1950 Howard Ernest Evans
1950 William B. Hitchens
1950 Harry C. Jeffers
1950 Charles Trader
1950 Samuel L. Wilkins

1951 Donald O. Clendaniel
1951 Arley B. Golden
1951 Willard L. Robinson, Jr.

1952 George O. Commodore
1952 Joseph V. Holliday
1952 Chester E. Wilcox

1953 Charles E. Covington
1953 George W. Cuff
1953 John A. Irwin
1953 Melvin E. Tingle
1953 Harold E. Walton

1954 Edgar James Clawson, Sr.
1954 Edward R. Wilkins

1955 Charles Edwin Lasbury
1955 Roy Benjamin Phillips

1956 Dallas W. Butler
1956 Charles Richard Cox
1956 Walter H. Beckwith
1956 William Dore
1956 Howard Lee Gordy, Jr.
1956 Clarence H. Hayes
1956 Hubert F. Jicha, Jr.
1956 Frank Lucia
1956 William Henry Owens
1956 W. Daniel Rich
1956 David Riffe
1956 John William Simpers
1956 Kyle N. Smith
1956 Joseph Gordon Stapleton
1956 Ronald W. Starnes
1956 Omro Milton Todd

1957 Charles Edward Barton, Jr.
1957 Richard Douglas Bailey
1957 Edward Browning Blevins
1957 George C. Godfrey
1957 Robert Wilkins Helms
1957 Gerald M. Henderson
1957 Charles H. Poukish
1957 C. L. Reiter
1957 Frederick C. Seyfert, Jr.
1957 Olin J. Shockley, Jr.
1957 Robert Preston Whitlock

1958 Ralph Andrew Ellis, Jr.
1958 Garland S. Gammon
1958 W. Hayward Greene
1958 Nathaniel L. Miller
1958 Romie H. Payne, Jr.
1958 William D. Rich
1958 Cledus Jackson Robinson
1958 Lawrence Elmer Staton
1958 Robert O'Kelley Wallace

1959 Ewart G. Hackshaw
1959 Richard Lee Hamilton
1959 Clayton E. Hammond
1959 Charles C. Huffman
1959 Donald James Hurst
1959 Chester C. Hustead

1959 Thomas Ray Merrill
1959 David George Paul

1960 Charles Douglas Burge
1960 Carrol Scott
1960 Thomas Crawford Short
1960 Ira D. Steckman
1960 Laurence Hull Stookey

1961 William T. Archer, Jr.
1961 Ronald Warren Bergman
1961 Charles Chapman Herrman, Jr.
1961 Richard R. Hicks
1961 Everett C. Isaacs
1961 Donald W. Kauber
1961 Harrel Warren Pitsenbarger
1961 Irvin Raymond Pusey
1961 John Thomas Randolph
1961 Charles Edward Strickler
1961 Thomas Joseph Wall
1961 Floyd E. Waters
1961 James M. Young

1962 Felton E. May
1962 Kendall Kane McCabe
1962 Dale Ross Pruett
1962 D. Bruce Roberts
1962 Harold Preston Spedden
1962 Simon N. Stubbs
1962 Lawrence E. Wimbrow

1963 Fred M. Bruner
1963 William Thomas Carter
1963 Conrad Maurice Cohen
1963 George P. Kirk
1963 Jerrold Wayne Knotts
1963 Alvin J. Willink
1963 Dan Edward Walker

1964 Clifford Arnett Armour, Jr.
1964 Widmon Butler, Jr.
1964 George Lehmann Stellges

1965 John Francis Holden
1965 Buford Eugene Painter
1965 William Reber Pittman
1965 John A. Massimilla
1965 Charles Milton Moyer
1965 Gary W. Trail

1966 Ronald Paul Arms
1966 Nelson B. Benjamin
1966 Alexander Louis Boda
1966 Robert W. Starrett
1966 Robert Lee Thomas
1967 Earl LeRoy Magill
1967 Gary Otis Parker
1967 Charles William Walz

1968 Paul Thomas McKelvey
1968 Harold Eston Owens
1968 Jack Steward Smith

1969 Terry Waxton Armstrong
1969 Joseph Cooper Bostick
1969 Donald Otis Clendaniel, II
1969 William Miles Fitzhugh, Jr.
1969 Robert Dennis Howell
1969 Herbert N. F. G. Nurse
1969 Douglas Milton Ridley
1969 Jesse Henry Walker

1970 Irvin Miller Behm, Jr.
1970 John N. Brittain
1970 Bruce Edward Cooke
1970 Robert Lee Harris
1970 Edward Calmar Goodley
1970 Henry Sterling Green
1970 Charles Robert Greene III
1970 John Ronald Owens
1970 James W. Riley
1970 Frank Edward Tulak
1970 John William Van Tine
1970 James Paul Walz

1971 Ray Francis Graham
1971 Robert Granville Kelley
1971 Harvey Manchester, Jr.
1971 Gary Lee Meekins
1971 Norman Lawrence Poultney
1971 Gary Stuart Tulak
1971 Robert Lewis Warner
1971 Fred David Weber

1972 Charles Frances Betters
1972 Glenn Paul Catley
1972 Thomas Woodrow Hurley
1972 Howard Paul Ketterman, Sr.
1972 Harley Henry Krause
1972 Kenneth R. Varrel
1972 Dorothy Evelyn White

1973 Jonathan Edwin Baker
1973 John Neal Brittain
1973 Thomas Peter Donnachie III
1973 Charles Austin Donophan
1973 Kenneth Wayne Grier
1973 Dale Lynn Vroman

1974 James Maurice Caldwell

1974 Greg Wayne Hill
1974 Vaughn Arzah Johnson
1974 Gary L. Moore
1974 Michael Leigh Price
1974 William Travis Sterling
1974 Alfred Elwood Taylor
1974 Ellsworth Price Woodruff

On Trial

1970 Lloyd Rowland Foard

1972 Samuel Willard Crossan III
1972 Thomas Chester Short

1975 Hervey Wayne Greer
1975 Robert Paul Hall
1975 John Franklin Mitchell
1975 George Harrington Radway
1975 Richard C. Rash
1975 Floyd A. Twilley
1975 Kenneth Steven Valentine
1975 Fred Dickinson Wood III

1976 Joseph Glenn Burris
1976 Richard Edward Green
1976 James Lee Hartman
1976 Raymond Thomas Hopkins III
1976 Gonzalee Matthews
1976 Colleen Marie O'Sullivan
1976 Harry Alton Patterson III
1976 Marlene Louise Walters

This Year

1977 Hanson Richardson Boney
1977 Paul Everett Isaacs
1977 Eleanor Apsley Kendall
1977 Ralph Benjamin McIntyre Sr.
1977 Joseph Francis Moore
1977 Ebenezer Ben Mudede
1977 Linda Louise Spicer
1977 Carolyn Ruth Swift
1977 Herbert Edward Sye, Jr.

B. Alphabetical Roll And Directory

Members of Conference, Accepted Supplies with Post Office Address if Different from Appointment, Widows, Lay Members of the Conference with their Post Office Addresses.

NOTE: The letters designate: (AM) Associate Members; (D) Deacon; (E) Elder; (LP) Lay Pastors; (P) Probationer; (R) Retired; (LA) Leave of Absence; (SL) Sabbatical Leave; (DL) Disability Leave. The figures in the first column indicate the year of admission on trial; those in the last column, the year of appointment or relation, the Roman Numerals indicate the Board or Agency being served on. (The wife's name is listed directly under the member's name.)

The Roman Numerals designate:

I. Board of Church and Society
II. Board of Discipleship
III. Board of Global Ministries
IV. Board of Higher Education and Ministry
V. Board of Child Care
VI. Board of Directors — Wesley Foundations
  A. Delaware State
  B. University of Delaware
  C. University of Maryland — Eastern Shore
  D. Washington College
VII. Board of Laity
VIII. United Methodist Women
IX. Conference Council on Youth Ministries
X. Board of Ministry
XI. Board of Diaconal Ministry
XII. Board of Pensions
XIII. Board of Trustees — Conference
XIV. Board of Trustees — Homes and Hospitals
XV. Board of Trustees — Wesley College
XVI. Commission on Archives and History
XVII. Commission on Religion and Race
XVIII. Committee on Disability
XIX. Committee on Ministerial Benefits (under Finance & Administration)
XX. Conference Committees
  A. Annual Conference Arrangements
  B. Episcopal Residence
  C. Equitable Salary
  D. Investigation
  E. Nominations
  F. Committee on the Episcopacy
XXI. Council on Finance and Administration
XXII. Council on Ministries
XXIII. Delmarva Ecumenical Agency
XXIV. Commission on Status and Role of Women
XXV. District Committees
  Dover
  Easton
  Salisbury
  Wilmington
XXVI. General and Jurisdictional Board Members

Yr. Rec.	Name	No. of Bd. or Agency	Rel.	Appointment	Address	Yr. Sr.
1932	Amoss, H. M. (Ernestine O.)		R		4104 S.E. 18th Avenue, Apt. 2-D, Cape Coral, Fla. 33904	5
1966	Archer, Wm. T., Jr. (Louise Marguerite)	I, XX, XXV	E	Princess Anne-Antioch	623 N. Somerset Ave., Princess Anne, Md. 21853	4
1964	Armour, Clifford A., Jr. (Jeanette)		E	Ocean City	P.O. Box 88 Ocean City, Md. 21842	3
1966	Arms, Ronald P.		LA		1118 N. Hilton Road, Wilm., DE 19803	2
1969	Armstrong, T. W. (Single)	XII	E	Federalsburg Bloomery	109 Park Lane, Federalsburg, MD 21632	1
1923	Bailey, F. B. (Laura Ann)		R		351 Nimitz Road, White Oak Farms Dover, DE 19901	16
1933	Bailey, H. A. (Nora Jefferson)		R		111 Elder Avenue Yeadon, Pa., 19050	6
1924	Bailey, H. N. (Mildred Edith)		R		Greenspring Avenue, Perryville, MD 21903	25
1957	Bailey, Richard D. (Ellen J.)	XIV	E	Assoc. Council Dir.	174 Fairfield Drive, Dover, DE 19901	7
1939	Baker, David W. (Florence E.)	XXIII	E	Council Director	506 Westwood Drive, Dover, DE 19901	1
1973	Baker, Jonathan E. (Donna K.)	I	E	Cecilton	P.O. Box 326 Cecilton, MD 21913	3
	Barclay, Howard F.	I	AM	Deal Island Cir.	Nanticoke, MD 21840	6
1957	Barton, Charles E., Jr. (Mary Joyce)	XII	E	Elkton-Providence	229 E. Main Street, Elkton, MD 21921	4
1940	Baynard, Frank O. (Elizabeth A.)	II	E	Chesapeake City-Trinity	Box 196, Chesapeake City, MD 21915	1
1956	Beckwith, W. H. (Constance)	XXI	E	Chester-Bethel	2615 Foulk Road, Wilm., DE 19803	3
1936	Beckwith, W. L. (Goldie May)		R		R.D. 3, Cambridge, MD 21613	3
1970	Behm, Irvin M., Jr. (Patricia West)	I	E	Goldsboro	Goldsboro, MD 21636	3
1966	Benjamin, Nelson (Nancy K.)		E	Frederica Chg.	Frederica, DE 19946	2
1935	Bennett, E. L.	XX	R		8901 Biscayne Dr., East Ocean City, MD 21842	5
1961	Bergman, R. W. (Mary Lewis David)	III	E	Skyline	5401 Crestline Rd., Hills of Skyline Wilm., DE 19808	12
1970	Betters, Charles F. (Sharon Watts)		E	Assoc. Red Lion	300 W. Chestnut Hill Rd. Newark, DE 19713	2
1969	Bishop, George W. (Evelyn H.)		AMR		Willards, MD 21874	6
1962	Black, William H. (Judith Ann)		LPE	Dela. City-Kirkwood	Apt. 10-1 Amstel Drive New Castle, DE 19720	15
1974	Blackburn, James C. (Elizabeth B.)	III	AME	Pastor-Ecumenical Church at Glasgow, DE	Middletown, DE 19709	4
1967	Blevins, Edward B. (Ruth Evelyn)	II	E	Kingswood	300 Marrows Road, Brookside Blvd. Newark, DE 19713	8
1966	Boda, A. L. (Betty Jean)		E	Tilghman	Tilghman, MD 21671	12

Yr. Rec.	Name	No. of Bd. or Agency	Rel.	Appointment	Address	Yr. Sr.
1977	Boney, Hanson Richardson (single)		PD	Rock Hall-Fairlee	Rte. 1, Box 230 Rock Hall, MD 21661	1
1969	Bostick, Joseph C. (O. June)	XX, XXII, XXV	E	Fruitland: St. John's	Fruitland, MD 21826	3
1949	Brewer, O. G., Jr. (Florence E.)	XXI	E	Laurel: Centenary	133 Oakland Dr. Laurel, DE 19956	3
1973	Brittain, John Neal (Eileen Donahue)			Assoc., Bethesda, Salisbury	101 Oakdale Road, Salisbury, MD 21801	2
1969	Brown, Claude (Mary)	XX	AME	Asbury Chg.	601 Main Street, Sharptown, MD 21861	3
1964	Bruner, F. M.		E	Family Therapist	313 Lemmon Hill Lane, Salisbury, MD 21801	6
1941	Bryan, John L. (single)		E	Ezion-Mt. Carmel	4303 Whittier Road, Wilm., DE 19802	1
1969	Bryant, C. R.		AMR		Millington, MD 21651	2
1935	Buckley, Frank G. (Kathryn Cooper)		R		Sharptown, MD 21861	6
1950	Bundick, W. B. (Mary G.)		E	Lewes-Bethel	130 W. 4th Street, Lewes, DE 19958	9
1960	Burge, Charles D. (Eileen)		E	Chaplain	Ft. Richardson, APO Seattle 98749	12
	Burke, Clarence Russell (Frances B.)		LPD	Stockton-Shiloh	Rt. 2, Box 26, Eden, MD 21822	14
1976	Burris, Joseph B. (single)		PD	School	Residence Hall, Methodist Theological School, Delaware, Ohio	2
1956	Butler, Dallas W. (Lucille M.)		E	Crisfield-Immanuel	Crisfield, MD 21817	9
1964	Butler, Widmon, Jr. (Alice Washington)	XII, XXV	E	St. Michaels-Royal Oak	210 Talbot Street, St. Michaels, MD 21663	1
1971	Byrd, Calvin C. (Marie Boyer)	III, XII	AME	Bridgeville Ct.	Bridgeville, DE 19933	6
1930	Caldwell, Henry T.		R		Galena, MD 21635	13
1974	Caldwell, James M. (single)		E	Bethel-Concord-Wesley	Pine Street, Seaford, DE 19973	2
1929	Carpenter, Charles I. (Miriam D.)		R		P.O. Box 206, Milford, DE 19963	9
1963	Carter, Wm. T. (Judy)		E	Chaplain, U.S. Army	Hg. FORS COM, Office of Staff Chaplain, Ft. McPherson, GA 30330	13
1972	Catley, Glenn P., Jr. (R. Elaine)	II	E	Assoc. Asbury-Minquadale	134 Colesbery Dr., New Castle, DE 19720	1
1969	Caulk, Jacob C. (Marion)		AMR		Rt. 1, Box 340 East Millsboro, DE 19966	6
1944	Chancy, Augustus (Grace)		R		Box 1437, Easton MD 21601	7
1929	Chandler, H. F. (Adelaide Ballenger)		R		227 Fiddler's Green Dover, DE 19901	6
1971	Chase, Harvey G. (Mary B.)	II, XX	AME	Harrison St.	623 N. Harrison St. Wilm., DE 19805	2
1954	Clawson, E. J.		E	Wingate, St. Thomas	Wingate, MD 21675	2
1951	Clendaniel, Donald O., Sr. (Helen Dickerson)	IX	E	Claymont-Atonement	44 Seminole Avenue, Claymont, DE 19703	6

Yr. Rec.	Name	No. of Bd. or Agency	Rel.	Appointment	Address	Yr. Sr.
1969	Clendaniel, Donald O., II (Ann Elizabeth)	XII	E	Roxana Charge	R.D. 2, Frankford, DE 19945	7
1963	Cohen, C. M. (Joann Campbell)	X	E	North East	308 S. Main Street, North East, MD 21901	1
1926	Coleman, E. E. (E. Louise)		R		7 Elberly Dr., Chapel Hill, Newark, DE 19711	12
1926	Collins, W. I. (Audie Elizabeth)		R		Route 1, Box 781, Lancaster, VA 23503	8
1952	Commodore, George O. (Janet H.)	III, XX XXV	E	Cambridge-Waugh	402 Pine Street, Cambridge, MD 21613	9
1972	Conner, Harry H. (Betsy A.)		R		207 Greenwood Road, Wilm., DE 19804	6
1969	Conway, James A. (Irene P.)		AMR		Box 1181 Tyaskin, Md. 21865	10
1970	Cooke, Bruce E. (Gail)	I, XXV	E	Snow Hill: Bates Memorial	P.O. Box 13 Snow Hill, MD 21863	2
1941	Cooke, R. Jervis (Mary Frances)	XXII, XXVI	E	President, Wesley College	1144 Westview Terrace, Dover, DE 19901	2
1953	Covington, C. D. (Gladys Jane R.)	III	E	Union	1217 McKennon's Church Rd., Wilm., DE 19808	3
1966	Cox, C. Richard (Julie Ann)		E	Office of Navajo Economic Opportunity	Nursing Dept., Navajo Community College, Tsatile, AZ 86556	1
1935	Crockett, E. E. (Eloise Wesley)		R		R.F.D., Seaford, DE 19973	13
1972	Crossan, S. W., III (single)		PD	Cherry Hill	Rt. 4, Box 125 Elkton, MD 21921	1
1953	Cuff, G. Wayne (Mary)	X, XV, XX	E	Hillcrest: Bellefonte	8 White Oak Road, Wilm., DE 19809	3
1945	Cursey, E. W. (Elsie L.)		R		St. Michaels, MD 21663	5
1941	Davis, H. M. (Shirley)	II, XXV	E	Easton-St. Mark's	522 Trippe Ave., Easton, MD 21601	12
1971	Dennis, Edgar N. (Sara E.)		AMD	Crisfield-Shiloh	Rt. 1, Box 336, Eden, MD 21822	6
1968	Dennis, Louis R. (Madeline)		R		112 Devonshire Rd. Fairfax, Wilm., DE 19803	10
1972	Dennis, Roland W. (Loistine P.)	III	AMD	Cambridge-Vienna	715 Bradley Ave., Cambridge, MD 21613	1
1938	Dickey, K. M. (Florrie Marie)		E	Greensboro: Burrsville	P.O. Box 57 Greensboro, MD 21639	3
1927	Diehl, J. R.		R		The Methodist Manor House, Room 103, 1001 Middleford Rd., Seaford, DE 19973	21
1935	Dise, W. L.		R		Box 35, Bivalve, MD 21814	10
1922	Dix, Sheldon G. (Ellis A.)		R		P.O. Box 222, Bridgeville, DE 19933	11
1972	Donnachie, Tom P. (Judith Ann)	III, XXII	E	Odessa	Main Street, Odessa, DE 19730	4
1926	Donoway, W. A.		R		201 Powell Avenue, Salisbury, MD 21801	17

Yr. Rec.	Name	No. of Bd. or Agency	Rel.	Appointment	Address	Yr. Sr.
1973	Donophan, Chas. A. (Nancy Clair)	III, XXV	E	Millington-Crumpton	Box 1,Cypress St., Millington, MD 21651	1
1956	Dore, William (Ruth C.)	I	E	Snow Hill: Whatcoat	102 W. Federal Street, Snow Hill, MD 21863	6
1970	Doughten, J. B., Jr. (Mary Evelyn)	XX	AME	Greenwood Chg.	P.O. Box 31, Greenwood, DE 19950	4
1970	Downing, Ivon P. (Helen Ruth)	I	AME	Clarksville: St. George's	Clarksville, DE 19937	4
1950	Dredden, A. J. (Deborah E.)	X	E	Laurel-Delmar	409 W. 6th Street, Laurel, DE 19956	10
1932	Elliott, Lee (single)		R		214 Lewis Drive, Lake Manor, Laurel, DE 19956	6
1958	Ellis, Ralph A., Jr. (Veda)	XII, XIV	E	Seaford: St. Johns	239 W. Conwell Street, Seaford, DE 19973	1
1950	Evans, Howard E. (Lois Almeta)	X, XII	E	Milton: Goshen	103 Mulberry Street, Milton, DE 19968	3
1974	Fansler, Kenneth G. (Evelyn)	XI	AME	Assoc. Aldersgate	2027 Harwyn Road, Graylyn Crest, Wilm., DE 19806	5
1969	Fitzhugh, W. M., Jr. (Christine)	X, XVI	E	Georgetown: Grace	300 E. Market Street, Georgetown, DE 19947	4
1935	Flater, H. B. (Louise M.)		R		506 4th Street, Denton, MD 21629	2
1970	Foard, Lloyd R. (Pat)		PD	Newark	P.O. Box 36, Newark, MD 21841	4
	Ford, Warren J.		LPD	Salisbury: Riverside	Delmar, DE 19940	
1948	Foster, G. A. (Elizabeth S.)	XIV, XV XXII	E	Bridgeville: Union		
1934	French, John E.		R		101 Laws Street Bridgeville, DE 19931	3
1968	Gammon, G. S. (single)		E	Bureau of Adult Corrections, St. of Delaware	P.O. Box 204, Rehoboth Beach, DE 19971	1
1969	Garrett, Wm. J. (Sarah Hayes)		R		45 Central Terrace, No. 7, Clifton Pk. Wilm., DE 19802	9
1945	Geoghegan, W. D. (Sarah P.)		E	Prof. Religion, Bowdoin College	RD 4, Box 705, Delshire Dover, DE 19901	3
1928	Gerald, C. D. (Melinda P.)		R		40 Federal Street, Brunswick, ME 04011	24
1969	Gibbs, Marie F.		LPD	Boyer's Chapel	R.D. 2, Box 152C Eden, MD 21822	11
1947	Given, R. Gordon (Lois Frances)		E	Lincoln Chg.	R.D. No. 1, Box 124 Worton, MD 21678	6
1970	Gladden, Edward M. (Mary)		AME	Calvary-Eastlake	Lincoln, DE 19960	1
1969	Gladden, H. H. (Betty Lou)	II	AME	Hebron	2921 Tatnall St. Wilm., DE 19802	2
1935	Glass, W. A. (Eleanor Adeline)		E	Prof. Cedar	Box 331, Hebron, MD 21830	12
1957	Godfrey, George C. (Carolyn L.)	XV, XX, XXII, XXV	E	Dover: Wesley	1931 Highland Street, Allentown, Pa. 18104	19
1951	Golden, A. B. (Sarah)	XII	E	Christ	140 Hazel Road, Dover, DE 19901	1
					6 White Kirk Drive, Wilm., DE 19808	4

Yr. Rec.	Name	No. of Bd. or Agency	Rel.	Appointment	Address	Yr. Sr.
1970	Goodley, Edward C. (Nancy Ann)	II	E	Perryville-Principio	Box 266, Perryville, MD 21903	1
1939	Goodley, G. W. (Margaret E.)		R		118 Prospect Ave., West Grove, PA 19390	1
1956	Gordy, H. L., Jr. (Beverly Clow)	X, XXV	E	Salisbury: Trinity	403 N. Division Street, Salisbury, MD 21801	3
1971	Graham, Ray F. (Nancy)		E	Trappe: Bruceville	Box 46, Trappe, MD 21673	2
1971	Grattan, Harold N. (Bernice O.)		AMR		Box 72, Snow Hill MD 21863	5
1970	Green, H. Sterling (Nettie P.)	IV	E	Georgetown: Indian Mission	102 E. Laurel St., Georgetown, DE 19947	3
1976	Green, Richard E. (Mary Lou)		PD	Upper Fairmount	Box 165-1, Upper Fairmount, MD 21867	3
1970	Greene, Charles R.	III	E	Assoc. St. Paul's, Wilm.	2119 B Prior Road, Wilm., DE 19809	3
1958	Greene, W. Hayward (A. Madeline)	XVII, XXV	E	Salisbury: Wesley Temple	RD 2, Box 182, West Road, Salisbury, MD 21801	3
1971	Greene, Wallace L. (Mabel)		AME	Taylors Island	R.D. 1, Box 14 Preston, MD 21655	15
1975	Greer, Hervey W. (single)		PD	Church Hill-Burrsville	R.D. 1, Box 63, Church Hill, MD 21623	1
	Griffin, James O.		R		Stevens Smith Homes 4400 W. Girard, Philadelphia, PA 19104	11
1973	Grier, Kenneth W. (single)	III, XXV	E	West Harrington Charge	63 Commerce Street, Harrington, DE 19952	3
1969	Hackett, Thaddeus (Esther E.)		AMR		206 West Street, Harrington, DE 19952	2
1942	Hackett, W. O. (Marian R.)		E	Administrator, Methodist Country House	105 Oxford Place, Alapocas, Wilm., DE 19803	8
1959	Hackshaw, E. C. (Peggy Rose)		E	Berlin Circuit	Box 15, Berlin, MD 21811	11
1975	Hall, Robert P. (single)		PD	Cheswold Chg.	Cheswold, DE 19936	1
1959	Hamilton, R. L. (Marjorie B.)		E	Dir. of Md's Drug Abuse	7136 Redtop Road Hummelstown, PA 17036	4
1959	Hammond, C. E. (Anna B.)	VI, X	E	Dover-Whatcoat	505 Troon Road, Dover, DE 19901	4
1971	Handy, Clarence E. (Margaret)		AME	Oakville-Cottage Grove	Tyaskin, MD 21865	24
1935	Harris, Carlton M. (Lucy Cave)		R		4 Stanley Drive, Baltimore, MD 21228	7
1970	Harris, Robert L. (Lena Kay)	X, XX	E	Clayton Charge	P.O. Box 266, Clayton, DE 19938	4
1936	Hart, Charles B. (Theodora T.)		R		1½ Mill Street, Westfield, Mass. 01085	2
1976	Hartman, James L. (single)		PD	Mardela Springs	Box 126, Mardela Springs, MD 21837	1
1938	Hastings, R. W. (Madilyn Elizabeth)		R		105 E. 3rd Street, Seaford, DE 19973	25
1957	Hays, Clarence H. (Patricia Jane)	XX	E	Centreville	220 Broadway Centreville, MD 21617	4

Yr. Rec.	Name	No. of Bd. or Agency	Rel.	Appointment	Address	Yr. Sr.
1967	Helms, R. W. (Florence Jane)	II	E	Ebenezer-Newark	R.D. 3, Newark, DE 19711	12
1941	Hemphill, E. J., Jr. (Reba F.)		R		507 Selkirk Drive Winter Park, Fla. 32789	3
1949	Hemphill, Wm., Jr. (Sarah Foster)	XIV	E	Dist. Supt. Wilm. Dist.	202 Alapocas Drive, Wilm., DE 19803	1
1957	Henderson, G. M. (Virginia Caroline)	XVI	E	Peniel	117 E. Market Street, Wilm., DE 19804	5
1970	Henry, Phillip A. (Lois L.)	XXV	AME	Millington-Pondtown	Box 282, Odessa, DE 19730	8
1961	Herrman, C. C., Jr. (single)		E	Asst. Professor of Sociology	Western Md. College Westminster, MD 21157	4
1969	Hilbert, James J. (Margaret E.)		AMR		114 Friendship Road Elkton, MD 21921	7
1944	Hill, P. O. (Elizabeth B.)	XI	E	Assoc. Wilm. Aldersgate	2410 Carr Avenue Wilm., DE 19803	4
1974	Hill, Greg W. (Rosemary)		E	St. John's-Moore's	Lewisville, PA 19351	5
1971	Hilton, Paul R. (Bernice N.)	XII, XIV	AME	Coleman	425 Bethune Drive Dunleith, Wilm., DE 19801	5
1950	Hitchens, Wm. B. (Jean H.)	XII	E	Silverbrook: Haven	2203 Lancaster Ave. Wilm., DE 19805	3
	Hope, Clifton		LPE	Gumboro-Whitesville	RD 1, Box 243, Millsboro, DE 19966	2
1965	Holden, John F. (Sylvia)	XVII	E	Exec. Dir. West End Neighborhood House	1409 W. 7th Street, Wilm., DE 19805	3
1954	Holliday, J. V. (Hilda Louise)	IV	E	Marshallton: Cedars	2716 Barnsley Rd., Wilm., DE 19808	3
1976	Hopkins, Raymond T.		PD	School	4801 Conn. Ave., N.W. Washington, D.C. 20018	2
1941	Hopkins, R. W. (Annabel)		R		1055 28th Ave., N. Naples, Fla., 33940	29
1948	Horney, E. J. (Miriam H.)	IV	E	Chap. Del. Home & Hosp. for Chronically Ill	137 Sunnyside Road, Smyrna, DE 19977	10
1938	Hornung, D. O. (Mary Virginia)		E	Berlin-Stevenson	18 S. Main Street Berlin, MD 21811	5
1969	Howell, R. D. (Elizabeth)		E	Chaplain-Veterans Admin. Hosp.	7 Fairlawn Drive, Silkirk, N.Y. 12158	3
1935	Hubbard, R. C. (Dorothy B.)		R		RD 3, Box 33, Cambridge, MD 21613	2
1940	Hudson, W. H. (Dorothy W.)	XII, XV, XXV	E	Millsboro-Grace	Church Street, Millsboro, DE 19966	5
1959	Huffman, Chas. C. (Daisy Margaret)	XXV, III	E	Federalsburg Concord	206 W. Central Avenue Federalsburg, MD 21632	3
1972	Hurley, Thomas W. (Janice J.)	V, XX	E	Selbyville: Salem	P.O. Box 618 Selbyville, DE 19975	2
1959	Hurst, D. J. (Mauvette F.)	II	E	Christiana-Salem	23 W. Main Street, Christiana, DE 19702	2
1960	Hustead, Chester C. (Ruth)		R		Cardinal Drive, Salisbury, MD 21801	4
1953	Irwin, John A. (Edith H.)	X, XX, XXII, XXV	E	Seaford: Mt. Olivet	728 Nylon Blvd. Seaford, DE 19973	1

Yr. Rec.	Name	No. of Bd. or Agency	Rel.	Appointment	Address	Yr. Sr.
1961	Isaacs, E. C. (Catherine M.)	II, X	E	Cambridge: Grace	308 Oakley Street, Cambridge, MD 21613	2
1977	Isaacs, Paul Everett (Glena)		PD	Laurel Chg.	146 Delaware Ave., Laurel, DE 19956	1
1969	Jackson, Edward H. (Elizabeth)		AME	Clarksville Charge	Clarksville, DE 19937	4
1950	Jeffers, H. C. (Rebecca P.)		R		P.O. Box 63, College Corner, Ohio 45003	18
1962	Jicha, H. F., Jr. (Eleanor L.)		E	Millsboro: Zoar	Box 233, 244 River Millsboro, DE 19966	5
1974	Johnson, Vaughn A. (Debbie)	II, VI, X	E	Princess Anne: Metropolitan	33 E. Broad Street, Princess Anne, MD 21853	3
1935	Jones, John E. (Inez G.)		R		2301 W. 12th Street, Wilm., DE 19805	3
1971	Jones, Lewis R. (Rebecca)		AME	Chester-Stevenville	R.D. 1, Box 295 Chester, MD 21619	5
1961	Kauber, Donald W. ( )		E	Dir. of Inf. & Ed. Dept. of Planned Parenthood	19 Church Street, Burlington, VT 05461	8
1932	Kay, J. M. (Philena Kay)		R		R.D. 2, Finksburg, MD 21048	10
1938	Keene, Milton H. (Dorothy A.)		R		49 Brooklyn Avenue, Rehoboth Beach, DE 19971	1
1977	Kendall, Eleanor Apsley		PD	St. Georges-Delaware City	St. Georges, DE 19733	2
1971	Kelly, Robert G. (Ann B.)		E	Laurel-Mt. Pleasant	Central Avenue Laurel, DE 19956	5
1970	Kester, Edward E. (Susan M.)	X	E	Queenstown-Grasonville	Box 7, Queenstown, MD 21658	1
1972	Ketterman, H. P., Sr. (Linda H.)	XII, XX	E	Crisfield: Asbury	Rt. 1, Box 281A Crisfield, MD 21817	1
1920	Kincade, C. E. (single)		R		2618 W. 6th Street, Chester, PA 19013	8
1964	Kirk, George P. (Betty Ann)		R		309 Gayview Drive, Charleston, W. Va. 25306	1
1933	Kirwan, R. W. (Alberta T.)		R		R.D. 2, Box 331 Milford, DE 19963	8
1963	Knotts, Jerrold W. (Sally)		E	Assoc. Newark	69 E. Main Street, Newark, DE 19711	1
1938	Krams, H. Kirby		R		Rt. 1, Box 14C, Sudlersville, MD 21668	6
1972	Krause, Harley H. (Blanche A. K.)	II	E	Oriole	Oriole, MD 21848	1
1955	Lasbury, C. E. (Kaylene M.)	XXI	E	Hockessin	Box 185 Hockessin, DE 19707	9
1976	Ledbetter, Pam		PD	Magnolia Chg.	P.O. Box 256, Magnolia, DE 19962	2
1971	Lee, Edward W. (Virginia)		AME	Salisbury-Quantico	P.O. Box 373, Hebron, MD 21830	14
1969	Lee, Jeremiah, Jr. (Minnie)		AME	Queenstown-Carmichael	R.D. 1, Box 205 Queenstown, MD 21658	3
1919	Leister, G. E. (Ruth)		R		Millsboro, DE 19966	19

Yr. Rec.	Name	No. of Bd. or Agency	Rel.	Appointment	Address	Yr. Sr.
1971	Lewis, Cevert A. (Shirley)		AME	Vienna-Elliots	Box 278, Vienna, MD 21869	1
1969	Lewis, David T. (Caroline)		AME	Girdletree-Coolspring	Girdletree, MD 21829	9
1914	Link, John N. (Jinnie Elizabeth)		R		Methodist Manor House 1001 Middleford Rd., Seaford, DE 19973	16
1933	Littleton, D. A. (Marie W.)		R		N. Church St., P.O. Box 148, Sudlersville, MD 21668	9
1956	Lucia, Frank (Helen A.)	XIV	E	Milford-Avenue	424 Kings Highway Milford, DE 19963	3
1950	Lyght, W. L. D.		R		712 W. 20th St., Wilm., DE 19802	10
1938	Mackey, J. R. (Jayne S.)		R		c/o Pasadena Community Church, 112 70th St., St. Petersburg, Fla. 33707	3
1967	Magill, Earl (LeWanda Ruth) Martin, Lewis A.	XX	E	Ocean View	Ocean View, DE 19970	8
1971	Manchester, H., Jr. (single)		LP	Still Pond-Betterton	Box 36, Still Pond, MD 21667	2
1965	Massamilla, J. A. (Edna M.)		LA		513 McCabe Avenue Wilm., DE 19802	1
1975	Matthews, Gonzalee (Cynthia)		R		P.O. Box 24, Rehoboth Beach, DE 19971	1
1962	May, Felton E. (Phyllis H.)		PD	Easton-Bellevue	Dover Road, Easton Maryland 21601	1
1925	McBride, J. E. (Mattie)	XV	E	Dist. Supt. Easton District	215 S. Hanson Street, Easton, MD 21601	3
1962	McCabe, Kendall K. (single)		R		P.O. Box 84, Fruitland, MD 21826	13
1938	McCoy, Paul E. (Althea Hite Cooley)		E	School	c/o RD 4, Box 224, Berlin, MD 21811	1
1977	McIntyre, Ralph B., Sr. (Hazel)	XXI	E	Newark	102 Bent Lane, Newark, DE 19711	2
1968	McKelvey, Paul Thomas (Karen E.)		PD	Crisfield: Mt. Pleasant	Crisfield, MD 21817	4
1972	Medzarentz, Haig S. (Elsie C.)	XX	E	Assoc. Grace-Wilm.	1500 Bedford Road, Deerhurst, Wilm., DE 19803	6
1971	Meekins, Gary L. (Fonda L.)		AMD	Church Hill: Price	Box 6, Church Hill, MD 21623	3
1959	Merrill, T. R. (Carolyn R.)	II, XII	E	Lewes Charge	Rt. 1, Box 112 Lewes, DE 19958	4
			E	Chaplain	121st Army, Office of Chaplains, Ft. George G. Meade, MD 20755	15
1930	Milbury, F. Douglas (Lillian J.)		R		223 N. Bradford St. Dover, DE 19901	8
1941	Miller, Alton S. (Carol J.)		E	Dir. Finance & Field Service, Bd. of Global Ministries	7 Algonquin Road, Cambridge, MD 21613	9
1958	Miller, Nathaniel L. (Sasha)		E	Assoc. Council Director	551 Westwood Drive, Dover, DE 19901	3
1969	Mills, Walter J. (Emma L.)		AMR		P.O. Box 547, Fruitland, MD 21826	4

Yr. Rec.	Name	No. of Bd. or Agency	Rel.	Appointment	Address	Yr. Sr.
1974	Minker, Ralph L., Sr. (Ruth Edna)		R		1301 N. Harrison St., Wilm., DE 19806	4
1975	Mitchell, John F. (Nancy)		PD	Nanticoke-Bivalve	123 Main Street, Nanticoke, MD 21840	3
1973	Moore, Gary L. (Cylinda W.)	II, XXII	E	Quantico-Rockawalkin	RFD 1, Hebron, MD 21830	3
1977	Moore, Joseph Francis (Marilyn)		PD	Powellville Chg.	Powellville, MD 21852	1
	Mott, J. Arthur		LP	Neavitt: Bozman	Maple Avenue, Trappe, MD 21673	4
1965	Moyer, Charles M. (Dorothy A.)	III, XXV	E	Camden-Woodside	38 S. Main Street, Camden, DE 19934	7
1977	Mudede, Ebenezer B. (Tracey)		PD	Zion Charge	RD 2, Mardela Springs MD 21837	2
1932	Nichlas, H. N. (Mary H.)		R		14 Penn. Avenue, Milford, DE 19963	12
1969	Nurse, Herbert N. F. G.		R		1749 N. Yale, Wichita, Kn. 67208	4
1951	O'Dell, J. C. (Emily Z.)		E	Galena	Box 107, Galena, MD 21635	1
1928	O'Neil, James (Myrtle May)		R		Box 286 A, R.D. 2, Laurel, DE 19956	18
1971	Opher, Hester R.	XXIV, II	AME	Easton-Miles	R.D. 1, Box 412, Easton, MD 21601	19
1976	O'Sullivan, Colleen M. (single)		PD	School	Box 1181, Graduate Center Duke University, Durham, N.C. 27706	2
1968	Owens, Harold E. (Cherie Ann)	III	E	Rising Sun-Janes	Box 242, Rising Sun, MD 21911	5
1970	Owens, John R. (Nancy)	V	E	Assoc. Salisbury Asbury	1214 Frederick Avenue, Salisbury, MD 21801	3
1956	Owens, W. H. (Marilyn H.)	XII, XIV, XV, XXV	E	Cambridge-Zion	610 Locust Street, Cambridge, MD 21613	6
1965	Painter, B. E. (Nora H.)	XXII	E	Cambridge: St. Paul	601 Eldon Park Cambridge, MD 21613	1
1967	Parker, Gary O. (Sara M.)		E	Oriental Missionary Society	Box A, Greenwood, Ind. 46142	7
1925	Parks, H. M. (Leah E.)		R		311 Marsh Rd., Hillcrest, Wilm., DE 19809	16
1976	Patterson, Harry A. (single)		PD	School	Mt. Hermon Rd. & S. Kaywood Dr., Route 7, Salisbury, MD 21801	2
1959	Paul, David G. (Peggy A.)	XXV	E	Dagsboro: Bethel	Box 147, Dagsboro, DE 19939	1
1958	Payne, R. H., Jr. (Lorraine)		E	Laurel: Christ	601 S. Central Avenue Laurel, DE 19956	2
1955	Phillips, Roy B. (Thelma W.)	V	E	Kent Island	Harbor View, Chester, MD 21619	17
1961	Pitsenbarger, H. W. (Mary Frances)		E	Field Repr., Finance & Field Serv. Natl. Div. Bd. of Global Ministries	113 W. Central Avenue, Federalsburg, MD 21632	3
1965	Pittman, William R. (Sharon)		E	Preston-Harmony	N. Main St., Box 655, Preston, MD 21655	6
1959	Poukish, C. H. (Joyce Louise)	V	E	Delmar: St. Stephens	102 State Street, Delmar, DE 19940	2

Yr. Rec.	Name	No. of Bd. or Agency	Rel.	Appointment	Address	Yr. Sr.
1971	Poultney, N. L. (Sally)		E	Cambridge: Choptank	R.D. 3, Box 164A Cambridge, MD 21613	3
1974	Price, Michael L. (Betty)		E	Assoc. Avenue Milford	412 Bridgeham Avenue, Milford, DE 19963	2
	Price, Robert		LP	Royal Oak Community	P.O. Box 126, Royal Oak, MD 21662	2
1934	Pritchard, D. T.		R		206 Caesar Rodney Rd., Wyoming, DE 19934	5
1962	Pruitt, Dale R. (Margaret)	XXIV	E	Assoc. Dover: Wesley	1502 Joshua Clayton Road, Dover, DE 19901	2
1961	Pusey, I. R. (Dolores)		E	Red Lion	R.D., Bear, DE 19701	22
1975	Radway, G. H. (Lillian C.)		PD	Seaford Chg.	35 Church Street, Bridgeville, DE 19933	8
1961	Randolph, J. T. (Maubra Jane)	IV, X XXII, XXV	E	Wyoming	Wyoming, DE 19934	5
1975	Rash, Richard C. (single)		PD	Bethel Chg.	Box 62, Bethel, DE 19931	3
1957	Reiter, C. L. (Anna S.)		R		904 Hanover St., Salisbury, MD 21801	21
1945	Revelle, W. H., Jr. (Carolyn H.)	XV	E	Dist. Supt. Dover Dist.	431 N. State Street, Dover, DE 19901	3
1938	Reynolds, B. E. (Grace Collins)	II	E	Salisbury Bethesda	103 W. William St. Salisbury, MD 21801	4
1927	Reynolds, Paul E. (Esther)		R		208 S. University Avenue Federalsburg, MD 21632	13
1958	Rich, W. D. (M. Ardelle)	X, XIV XX	E	Assoc. Grace, Wilm.	12 Vining Lane Wilm., DE 19807	2
1969	Ridley, Douglas M. (Ann F.)	I	E	Chestertown: Christ	411 Campus Avenue Chestertown, MD 21620	2
1924	Ridout, Daniel L.		R		6513 Cooper Ridge Drive, Baltimore, MD 21209	7
1956	Riffe, David (Joyce B.)		E	Assoc. Council Director		2
1973	Riley, James W. (Claudia H.)	II, XVI	E	Salisbury: Grace	1112 Mt. Hermon Road, Salisbury, MD 21801	2
1971	Ringgold, John W. (Lora Mae)	V, XIV	AME	Dir. of Rural Min., Delmarva Ecumenical Agency	P.O. Box 1509 Salisbury, MD 21801	
1964	Roberts, D. B. (Penny J. R.)		E	Ass't. Prof. Christian Ed. Scarritt College for Christian Workers	1008 18th Avenue, Nashville, Tenn. 37213	4
1970	Roberts, James H. (Gwendolyn Ophia)		AME	Oxford-Williamsburg	P.O. Box 334, Oxford, MD 21654	1
	Robinson, Frank W. (Joyce B.)		LPE	Wittman-McDaniel	Wittman, MD 21676	1
1958	Robinson, C. J. (Evelyn W.)	XXIV	E	New Castle-Mt. Salem	101 W. 6th Street, New Castle, DE 19720	3
1951	Robinson, W. L., Jr. (Eleanor Elizabeth)	III	E	Peninsula-McCabe	2308 Paulwyn Drive, Wilm., DE 19803	7
1957	Rose, Kenneth R. (JoAnn W.)	II	E	Grace-Wilm.	1704 Bancroft Pkwy. Wilm., DE 19806	4

Yr. Rec.	Name	No. of Bd. or Agency	Rel.	Appointment	Address	Yr. Sr.
1918	Ross, G. S. (Grace B.)		R		3245 Fairway Drive, Lindengreen, Wilm., DE 19803	22
	Russell, William E. (Angela C.)		LPD	Wilm.	44 Covered Bridge Lane Newark, DE 19711	9
1947	Ruth, Dale L. (Margaret Elizabeth)	XII	E	Rehoboth Beach: Epworth	19 Baltimore Avenue Rehoboth Beach, DE 19971	1
1947	Sanders, Samuel R. (Bernice C.)		E	Nanticoke Cir.	P.O. Box 463, Salisbury, MD 21801	15
1962	Schauer, Henry H. (Frances M.)		R		326 N. Maryland Avenue, Wilm., DE 19805	3
1960	Scott, Carrol (Lucille)	XX, XXV	E	Preston-Hurlock	R.D. 1, Box 277 Preston, MD 21655	3
1957	Seyfert, F. C., Jr. (Jo Ann)	XXIV	E	Holly Oak	1511 Philadelphia Pike Wilm., DE 19809	4
1936	Shield, E. R. (Ada Matthews)		R		7 Second Street, Pocomoke City, MD 21851	9
1937	Shockley, John R. (Edith M.)	XIV, XXVI	R		800 McCabe Avenue, Wilm., DE 19802	1
1957	Shockley, Olin J. (Dorothy V.)	X, XII, XV	E	Aldersgate	410 Country Club Drive, Wilm., DE 19803	3
1972	Short, Thos. Chester (Susan D.)		PD	Dorchester Chg.	Box 98, Secretary, MD 21664	3
1960	Short, Thos. Crawford (Mary H.)	X, XXII	E	Asbury-Minquadale	9 Fols Crescent Penn Acres New Castle, DE 19720	4
1969	Shufelt, Vinton D. (Edith Sard)		AMR		Rt. 7, S. Kaywood Drive Salisbury, MD 21801	4
	Simon, James A.		LP	Pocomoke City Charge	407 Oxford St., Pocomoke City, MD 21851	1
1956	Simpers, J. W., Jr. (Ethel Mary)		E	Assoc. Council Director	Rt. 2, Box 148 Camp Pecometh, Centreville, MD 21617	3
1943	Smith, Curtis W. (Rosemary)	I	E	Allen	Allen, MD 21810	2
1968	Smith, Jack S. (Nancy May)		E	Salisbury: St. Andrews	Rt. 4, Box 606, Salisbury, MD 21801	4
1956	Smith, Kyle N. (Margaret P.)		E	Milford Calvary	206 S.E. Front Street, Milford, DE 19963	4
	Smith, Samuel M. (Margaret K.)		LP	Charlestown-St. Johns	1815 Windemere Avenue Wilm., DE 19804	6
1928	Snapp, A. M. B. (Marguerite Lucille)		R		101 Layton Avenue, North Wyoming, DE 19934	15
1962	Spedden, H. P. (Elaine M.)	VII	E	Richardson Park	11 N. Md. Avenue Wilm., DE 19804	1
1918	Spence, O. H. (Pearl Rebecca)		R		58 S. Queen Street, Dover, DE 19901	11
1926	Spence, P. W. (Elizabeth O.)		R		4 Troy Avenue Wilm., DE 19804	12
1934	Spencer, Charles P. (Edna B.)		R		Holiday Thro. L Park, Temp. P.O. Box 1367 Leesburg, Fla. 32748	5
1977	Spicer, Linda L.		PD	School	Wesley Theological Seminary, 4400 Mass. Avenue, Washington, D.C. 20016	1

Yr. Rec.	Name	No. of Bd. or Agency	Rel.	Appointment	Address	Yr. Sr.
1938	Squires, C. H. (Aileen Perry)		R		Port Deposit, MD 21904	1
1972	Stanley, George L. (Mamie)		AME	Centreville-Newton	Box 175, Hurlock, MD 21643	8
1971	Stanley, Nelson C. (Margaret)		AME	E. New Market-Linkwood	E. New Market, Maryland 21631	21
1956	Stapleton, J. Gordon	X, XV, XXVI	E	St. Mark's, Stanton	1210 Flint Hill Road, Wilm., DE 19808	2
1957	Starnes, R. W. (Martha E.)		R		College Square, Dover, DE 19901	1
1971	Staten, William M. (Rose V.)	VII, XXII, XXV	AME	Lincoln-Milford Harrington	Rt. 1, Box 162 Lincoln, DE 19960	2
1966	Starrett, Robert W. (Carolyn J.)	III	E	Chaplain: Wesley College	102 Governors Avenue Dover, DE 19901	2
1958	Staton, L. E. (Betty Ann)		E	St. Michaels: St. Lukes	Box 207, St. Michaels, MD 21663	2
1949	Stazesky, Richard C. (Mary Anne T.)		E	Exec. Dir. of Ch. Home Foundations, Inc.	1025 Faun Road, Graylyn Crest, Wilm., DE 19803	3
1964	Steckman, Ira D., Jr. (Mearl E.)	XXV	E	Smyrna, Asbury, Centennial	306 Hamilton Way Smyrna, DE 19977	8
1964	Stellges, George L. (Una Naomi)	IV	E	Salisbury: Christ	Rt. 7, Box 66, Salisbury, MD 21801	4
1971	Sterling, Wm. T., Jr. (Sheila T.)	XVII	E	Sudlersville	P.O. Box 202, Sudlersville, MD 21668	1
1932	Stone, Walter H.		E	Assoc. Council Director	Worton, MD 21678	8
1960	Stookey, Laurence H. (Peggy Ann)		E	Asst. Prof. of Preaching & Worship	Wesley Theological Seminary, 4400 Mass. Avenue, N.W., Washington, D.C. 20016	5
1965	Strickland, A. W. (Hattie Elizabeth)		R		421 Valley Road Havertown, PA 19083	13
1961	Strickler, C. E. (Mary)		R		P.O. Box 353, Snow Hill, MD 21863	1
1962	Stubbs, Simon N.		E	Appointed to Attend School		1
1977	Swift, Carolyn R.		PD	Assistant, Wesley-Dover	155 American Avenue, Dover, DE 19901	1
1977	Sye, Herbert E. (Berta)		PD	Whaleysville Charge	Whaleysville, MD 21872	3
1945	Tasco, Wm. M. (single)		R		122 E. Lake St. Middletown, DE 19709	3
1928	Tawes, R. L. (Mabel S.)		R		511 Caulk Road, Milford, DE 19963	6
1974	Taylor, Alfred E. (Beverly)	IV	E	Mt. Vernon Charge	Box 203, Sharptown, MD 21861	3
1969	Taylor, George W. (Inez N.)		AMR	Snow Hill, Ebenezer	107 S. Collins Street, Snow Hill, MD 21863	2
1971	Taylor, John Edwin (Rosalee)		AMD	Bishopville-Showell	P.O. Box 375 Bishopville, MD 21813	4
1949	Thomas, Edwin C., Jr. (Elizabeth D.)		E	District Supt. Salisbury District	1404 Camden Avenue, Salisbury, MD 21801	3
1914	Thomas, E. P. (Elsie D.)		R		Methodist Manor House, 1001 Middleford Rd., Seaford, DE 19973	22

Yr. Rec.	Name	No. of Bd. or Agency	Rel.	Appointment	Address	Yr. Sr.
1936	Thomas, Paul (H. Marjorie)		R		950 N.E. 2nd Terrace Boca Raton, FLA 33432	4
1966	Thomas, Robert L. (Jeanean B.)	II	E	Townsend	P.O. Box 60 Townsend, DE 19734	3
1930	Thomas, W. C. (Adelaide K.)		R		7426 N. 20th Street, Philadelphia, PA 19104	14
1972	Thompson, Daisy		LPR	Upper Hill	442 Fulton Street, Dover, DE 19901	1
1958	Tingle, Melvin E. (Marguerite G.)		E	Oxford	P.O. Box 116, Oxford, MD 21654	4
1956	Todd, O. M. (Flora W.)		E	Vice-Pres. for Academic Affairs Thiel College	10 Birch Drive, Greenville, PA 16125	7
1950	Trader, Charles L.		R		Methodist Manor House, 1001 Middleford Road, Room 129, Seaford, DE 19973	12
1965	Trail, Gary W. (Elaine Burkett)		E	Hurlock: Unity Washington	Box 298, Hurlock, MD 21643	1
1936	Truitt, F. H. (Mary V.)		R		200 Church Street, Sharptown, MD 21861	3
	Tubbs, Joseph J. (Florence)		E	Campus Mgr. Wesley College	Rt. 1, Chesmar, Chestertown, MD 21620	5
1971	Tulak, Gary S. (Judith Ann)	II	E	Assoc. at St. Mark's Easton	708 Lomax Street, Easton, MD 21601	3
1970	Tulak, Frank E. (Janice L.)	III	E	Assoc. Hillcrest-Bellefonte	Radnor Green Claymont, DE 19703	4
1922	Turkington, T. J. (Doris)		R		600 Market Street, Denton, MD 21629	18
1971	Turner, William A. (Barbara)		AME	Frankford Chg.	Box 37, Frankford DE 19945	2
1975	Twilley, Floyd A., Jr. (Ann)		PD	Parsonsburg	Box 88, Parsonsburg, MD 21849	1
1975	Valentine, Kenneth S.		PD	North East-Bayview	RFD 1, Box 100, North East, MD 21901	1
1935	Van Cleaf, R. E. (Jeanette M.)		R		Pot Nets, Box D385, Millsboro, DE 19966	3
1970	Van Tine, John W. (Virginia R.)	IV	E	Queen Anne Charge	Box 267, Queen Anne, MD 21657	1
1972	Varell, K. Richard, Jr. (Lorna F.)	II, XX, XXII	E	Assoc. Seaford St. John's	509 C. Bradford Terrace, Seaford, DE 19973	4
1931	Vaughn, J. B. (Alice T.)		R		4 S. Clifton Avenue Brackton Ext. Wilm., DE 19805	9
1920	Volk, F. M. (Viola)		R		27712 Ridge Rd., Damascus, MD 20750	18
1932	Von Hagel, J. J. (Virginia C.)		R		24 Golfview Dr., Apt. C-3 Newark, DE 19702	4
1973	Vroman, Dale Lynn (Anita Susan)		PD	E. New Market Charge	Box 95, E. New Market, MD 21613	1
1963	Walker, D. E. (Ruth E.)	II, XXV	E	Rock Hall	Rock Hall, MD 21861	8
1969	Walker, Jesse H. (Charlotte)		E	Mt. Joy-Buttonwood	625 S. Heald Street, Wilm., DE 19801	7
1961	Wall, Thomas J. (Corrine J.)	XII, XXV	E	Pocomoke City	200 Walnut Street, Pocomoke City, MD 21851	5
1958	Wallace, Robert O. (Ebba)		E	Field Rep., Bd. of Global Ministries	Box 166, Hillsboro, MD 21641	1

Yr. Rec.	Name	No. of Bd. or Agency	Rel.	Appointment	Address	Yr. Sr.
1977	Walseman, Howard Gayland (Beth)		PD	Ridgely Chg.	Box 424, Ridgely, MD 21660	1
1977	Walters, Marlene L. (Thomas)		PD	Dept. of Pastoral Care, Wilm. Med. Center	2424 Grubb Road, Wilm., DE 19810	1
1967	Walton, Harold E. (Norma Jo)	III	E	Middletown Charge	701 S. Cox Street, Middletown, DE 19704	1
1967	Walz, Charles W. (Mary L.)		E	Seaford: Reliance	Rt. 1, Box 307 Seaford, DE 19973	4
1970	Walz, James P. (Margaret J.)		E	School	Drew University Madison, N.J. 07904	2
1971	Warner, Robert L. (Audrey)		LA		108 Mulberry Dr., Windy Hills, Newark, DE 19711	2
1961	Waters, Floyd E. (Margaret I.)		EDL		218 Lake Street, Salisbury, MD 21801	5
1971	Weber, F. David (Rosemary L.)	I, XXII	E	Brandywine-Trinity	22nd & Market Streets, Wilm., DE 19802	2
1929	Wheatley, G. H. (Frances H.)		R		Route 3, Box 121 Snow Hill, MD 21863	10
	Wheedleton, John R. (Betty B.)		LPD	Williamsburg (Short Street)	R.D. #3, Box 216 Seaford, DE 19973	9
1972	White, Dorothy E.	X	E	Mt. Lebanon-Mt. Salem	1701 Mt. Salem Lane Wilm., DE 19806	2
1957	Whitlock, Robert P. (Mary E.)	XII, XV, XXII	E	St. Paul's-Wilm.	4 Malvern Court, Wilm., DE 19803	1
1943	Wildey, D. C. (Ellen E.)	III, XXII	E	Peninsula-McCabe	1306 Copley Drive, Welshire, Wilm., DE 19803	8
1952	Wilcox, C. E. (Blanche W. C.)		R		Box 712 Webasso, Fla. 32970	8
1954	Wilkins, Ed. R. (Josephine A.)	X, XI	E	Denton: Ames	Box 66, Denton, MD 21629	2
1945	Wilkins, Howell O. (Dorothy)	XV, XXIII, XXV	E	Salisbury: Asbury	504 Pine Bluff Road, Salisbury, MD 21801	5
1950	Wilkins, Samuel L.	IV	DL		550 S. duPont Parkway Bldg. 14, Apt. 2, Beaverbrook Apts., New Castle, DE 19730	7
1945	Williams, J. I. (Anna M.)		R		P.O. Box 429 St. Michaels, MD 21663	4
	Williams, Jos. W., Jr. (Anita E.)		LP	Chestertown: Pomono	Rt. 2, Chestertown MD 21620	4
1963	Willink, Alvin J. (Doris J.)	II	E	Harrington-Houston	203 Weiner Avenue Harrington, DE 19952	3
1940	Willis, C. L. (Hazel R.)		R		Rt. 3, Box 466A Clinton, Tenn. 37716	10
1971	Wilson, G. F. (Edith M.)	XX	AME	Pittsville-Willards	Pittsville, MD 21850	12
1940	Wimberly, E. V. (Evelyn Mae)		R		3810 N. 16th Street, Philadelphia, PA 19140	17
1961	Wimbrow, L. E. (Olivia H.)	XVII, XXV	E	Chestertown: First	P.O. Box 227, Chestertown, MD 21620	3
1975	Wood, Fred Dickson, III (Patricia)		PD	School	Wesley Theological Seminary, 4400 Mass. Ave., Washington, D.C. 20016	3

Yr. Rec.	Name	No. of Bd. or Agency	Rel.	Appointment	Address	Yr. Sr.
1973	Woodruff, Ellsworth P.		E	Worton-St. James	Chestertown, MD 21620	5
1961	Young, James M. (Kathleen S.)		E	Exec. Director Meth. Action Program	407 W. 9th Street, Wilm., DE 19801	4
1977	Zolenhoffer, Henry		E	Smith Island	P.O. Box 52, Ewell, MD 21804	1

Deaconess Appointments

Mrs. Daisy Cabean, Retired, Ezion-Mt. Carmel, Wilmington Quarterly Conference, Rt. No. 1, Box 214, Lockesburg, Ark. 71846.
Miss Olive Cook, Del. Div. Social Services: Social Worker, 2200 Elmfield, Wilmington, DE 19810.

Student Lay Pastors

Name	Appointment	Address	Yrs. Sr.
Beckett, Noah L.	Ridgely-Marydel	Rt. 1, Box 365, Ridgely, MD 21660	1
Brackeen, Joseph	Mt. Vernon-Grace	R.D. 1, Box 144, Princess Anne, MD 21853	1
Brittingham, Austin (Doris Elizabeth)	Georgetown Chg.	Rt. 1, Box 208, Georgetown, DE 19947	3
Brown, Robert M.	Cambridge: Aireys	Trappe, MD 21673	1
Burbage, John D. (Janis H.)	Melson	R.D. 3, Delmar, DE 19940	1
Crockett, Dewey	Deal Island-St. Johns	Deal Island, MD 21821	5
Downing, Charles J.	Hoopersville Island	Fishing Creek, MD 21634	1
Downing, William (Martha)	Girdletree-Stockton	Girdletree, MD 21829	1
Higby, Theodore D.	Ellendale Charge	Box 193, Ellendale, MD 19941	1
Hurd, Russell	Milton-Nassau	RFD, Box 245, Milton, DE 19968	1
Hurley, Vernon (Teresa)	Laurel Charge	146 Delaware Avenue, Laurel, DE 19956	3
Jones, James B.	E. Cecil Charge	Rt. 3, Box 75, Elkton, MD 21921	1
Lyburn, Glenn H.	Blades Charge	300 S. Market Street, Blades, DE 19973	3
Middlebrook, Walter L.	Federalsburg: Denton	206 Denton Road, Federalsburg, MD 21632	1
Patterson, J. Douglas	Cannon Charge	R.D. 1, Box 471, Bridgeville, DE 19933	1
Riddleberger, Robert	Crapo Charge	Crapo, MD 21626	2
Ross, William	Golts-Sassafras	P.O. Box 57, Greensboro, MD 21639	1
Seymour, James T.	Snow Hill: Ebenezer	107 S. Collins Street, Snow Hill, MD 21863	1
Simpson, Robert E., Sr.	Kirkwood	P.O. Box 217, Delaware City, DE 19706	6

Retired Approved Supply Pastors

Abbott, Wilmer E. (Helen), 906 Highland Ave., Marshallton, Wilmington, DE 19806
Cottingham, Charles H., c/o Reginald L. Cottingham, 1117 E. Johnson Street, Phila., PA 19138
Elliott, Milton R., Box 181, Laurel, DE 19956
Fox, Clarence J. (Sarah Elizabeth), Seaford Manor House, 1001 Middleford Rd., Seaford, DE 19973
Hughes, Ralph H. D., 9 Lindbergh Avenue, Silview, Wilm., DE 19804
James, Ophella O., 6023 Haverford Avenue, Philadelphia, PA 19151

Jones, Grover N. (Nellie), Rt. 1, Salisbury, MD 21801
Milliner, Milton C. (Lottie M.), Rt. 4, Box 49, Seaford, DE 19973
Ralph, Harlan M., RFD 2, Delmar, DE 19940
Roberts, Maxwell J. (Gulla Marjorie), Box 502, Hebron, MD 21830
Smith, Muriel C., Box 516, Hebron, MD 21830
Steen, James C., Sr., c/o The Methodist Manor House, 1001 Middleford Rd., Seaford, DE 19973
Turkington, Albert A. (Emily G.), Willards, MD 21874
White, Isaac H., Rt. 1, Box 187, Salisbury, MD 21801
Wilkins, Clarence E. (Ruth), Laurel Highway, R.D., No. 3, Millsboro, DE 19966
Wilson, George, 1937 Tanan Place, District Heights, MD 20028

Board Of Diaconal Ministry

Minister of Christian Education
Clifford A. Armour, Ocean City, MD
Frederick Brunner, Berlin, MD
Kenneth Fansler, Wilmington, DE
Frederick C. Seyfert, Jr., Wilmington, DE
J. Gordon Stapleton, Stanton, DE

Director of Christian Education
Ms. Jeanetta B. Benedict, Newark United Methodist Church
Miss Olive Cooke, Delaware Division of Social Services
Mrs. Cheryl Johnson, Laramie, Wyoming
Mrs. Felton E. May, Easton, Maryland
Miss Jessie Stevens, Hurlock, Maryland

Educational Assistant
Mrs. Mary K. Morgan, Milton, DE

Director of Music
Joanne Cohen, Northeast, MD
Evelyn Swennson, Wilmington, DE

Associate in Music
Mrs. Thelma Green, Wilmington, DE

Church and Community Worker
Miss Mary White, Wilmington, DE

Widows Directory

Andrews, Mrs. Milton S. (Zoe H.), c/o Methodist Country House, 4830 Kennett Pike, Wilm., DE 19807
Atkins, Mrs. C. H. (Minnie D.), Viola, Delaware 19979
Bailey, Mrs. Ursa L., 736 45th Ave. S., St. Petersburg, Fla. 33705
Baker, Mrs. Frank A. (Louise S.), Seaford Manor House, 1001 Middleford Road, Seaford, DE 19973
Bicking, Mrs. J. R. (Lucille H.), Berlin, Maryland 21811
Blundon, Mrs. Jason A. (Doris M.), Administrator, Methodist Manor House, Seaford, DE 19973
Bolden, Mrs. Richard A. (Anna), 459 W. 148th Street, New York, N.Y., 10031
Bradley, Mrs. Sidney B. (Mary Catherine), 203 S. Broad Street, Middletown, DE 19709
Branford, Mrs. Charles W. (Ruth W.), c/o Methodist Manor House, 1001 Middleford Road, Seaford, DE 19973
Brinton, Mrs. Thomas B. (Anna L.), Methodist Country House, 4830 Kennett Pike, Wilmington, DE 19807
Brown, Mrs. Geneva G., P.O. Box 59, Trappe, MD 21673
Brown, Mrs. William W. (Emma J.), Rt. 1, Box 62 L, Frankford, DE 19975
Butler, Mrs. Charles P. (Katie), 200 Pryor Avenue, Salisbury, MD 21801
Caudill, Mrs. Sadie E., High Street, Harrisville, N.Y., 13648
Clarkson, Mrs. C. S. (Edith P.), Apt. H-21, Rockford Road, Wilmington, DE 19806
Collis, Mrs. Ralph H. (Emma), Wesley Manor, Jacksonville, Fla. 32223
Connelly, Mrs. Olie H. (Gertrude), 71 Cookman Avenue, Ocean Grove, N.J. 07756
Covington, Mrs. Charles T. (Lula M.), Fruitland, Maryland 21826
Crosse, Mrs. S. Winston C. (Iris), 300 S. Connell St., Wilm., DE 19805
Crum, Mrs. Ira E. (Mildred), 214 School Street, Fruitland, MD 21826
Culhane, Mrs. Charlotte, Meadville, PA 16335
Davis, Mrs. Charles E. (Esther S.), Methodist Manor House, 1001 Middleford Road, Seaford, DE 19973
David, Mrs. Wilson (Elizabeth), 1144 17th Avenue, N. Lake Worth, Florida 33460
Elbert, Mrs. James W. (Marjorie H.), 149 A Tuscola Avenue, Salisbury, MD 21801
Ferry, Mrs. R. E. (Lillian A.), 951 S. Main Street, Meadville, PA 16335
Fordham, Mrs. Mabel, Frankford Road, Dagsboro, DE 19939
Frye, Mrs. A. B. (Cora Ethel), 1311 Taney Avenue, Salisbury, MD 21801
George, Mrs. J. P. (Amelia), R.F.D. No. 2, Milton, DE 19968
Goodhand, Mrs. V. Myers (Charlotte), The Glen Mills School, Glen Mills, PA 19342
Gould, Mrs. Robin (Katherine W.), 2900 Connecticut Ave., N.W., Washington, D.C. 20008
Grant, Ada P., 5124 Concordia Street, Fairfax, Va., 22030
Grant, Mrs. Roland (Mary L.), 306 2nd Street, Bridgeville, DE 19933
Green, Mrs. Robert E. (Cora M.), Colonial Manor Apts. C-2, Chestertown, MD 21620
Hall, Mrs. Leland (Carolyn), 101 Country Club Drive, Newark, DE 19711
Hamblin, Mrs. Edith P., 303 Chestnut Avenue, Wilmington, DE 19809
Hanby, Mrs. Bessie B., R.D. No. 2, Delmar, DE 19940
Harris, Mrs. Charles C. (Eura S.), c/o S. A. Millinier, R.D. 4, Chester, PA 19380
Henvis, Mrs. E. W. (Lorena K.), 15 Kerr St., Onancock, VA 23417
Herson, Mrs. Frank (Jennie), Milford, DE 19963
Holdway, Mrs. Grace E., 4514 Verona Drive, Klair Estates, Wilmington, DE 19808
Hubbard, Mrs. John H. (Goolie), 207 W. 7th Street, Harrington, DE 19952
Hughes, Mrs. Betty Louise, 207 Edgewood Road, Wilmington, DE 19803
Ingram, Mrs. Joshua (Juanita), 622 Watauga Ave., Elizabethton, Tenn. 37643
Jackson, Mrs. George T. (Odella), 102 N. Ross Street, Snow Hill, MD 21863
Jefferson, Mrs. Otis P. (Bertha C.), Methodist Manor House, 1001 Middleford Road, Seaford, DE 19973
Jolly, Mrs. Emerson (Sarah M.), 626 Hill Street, Salisbury, MD 21801
Jones, Mrs. Carrie M., 1030 Belmont Avenue, Philadelphia, PA 19104
Jones, Mrs. Velma Louise, Box 2, Dames Quarter, MD 21820
Kelechava, Mrs. Margaret, 223 Cheltenham Rd., Newark, DE 19711
Kiah, Mrs. James A. (Catherine B.), P.O. Box 601, Salisbury, MD 21801
Kniceley, Mrs. Asa E. (Janet), 503 W. College Avenue, Salisbury, MD 21801
Lockman, Mrs. James O. (Jaal L.), R.D. 1, Lincoln, DE 19960
Loss, Mrs. Robert F., Jr. (Olive B.), Odessa, DE 19730
Marks, Mrs. Mary A., 759 North Street, West, Dover, DE 19901
McDowell, Mrs. Abraham A. (Ida E.), 500 5th Avenue, Nashville, TN 37203

McGill, Mrs. Abram L. (Martha V.), 119 Delaware, Grand Rapids, Mich. 49507
Mills, Mrs. Frances W., R.D. 1, Box 53A, Barclay, MD 21607
Mills, Mrs. Rufus W. (Pauline J.), Chance, MD 21816
Mulligan, Mrs. Thomas C. (Nellie E.), Anne B Street, Rehoboth Beach, DE 19971
Nichols, Mrs. James L. (Laura W.), 611 Amberly Rd., Sharpley, Wilm., DE 19803
Pettus, Mrs. J. B. (Ruth E.), 227 Morgan Street, Lynchburg, VA 24501
Pigueron, Mrs. George H., Jr. (Margaret H.), 1401 Pennsylvania Ave., Wilm., DE 19806
Price, Mrs. James T. (Blanche N.), East New Market, MD 21631
Pruitt, Mrs. Jesse W. (Willie), 654 Washington Street, Camden, N.J. 08103
Randall, Mrs. Lillian, Delmar, Delaware 19940
Reid, Mrs. Annie L., RFD 2, Eden, MD 21822
Schauer, Mrs. Peter M. (Mary F.), 48 Haines Avenue, Berlin, N.J. 08009
Shockley, Mrs. Earl M., c/o Methodist Country House, 4830 Kennett Pike, Wilm., DE 19807
Snead, Mrs. Catherine J., 316 Crestview Apts., 2700 Market Street, Wilm., DE 19802
Spry, Mrs. Charles W. (Nellie), 32 Elm Terrace, Dover, DE 19901
Stafford, Mrs. Mary V., R.D. 1, Box 158, Cambridge, MD 21613
Stevenson, Mrs. James H. (Ella M.), R.D. 1, Box 140, Snow Hill, MD 21863
Thawley, Mrs. Roy T. (Mary E.), Dorset Apt., 1301 N. Harrison Street, Wilmington, DE 19806
Thomas, Mrs. Charles C. (Selena P.), 3401 Gwynns Falls Parkway, Baltimore, MD 21216
Thomas, Mrs. Robert W. (Minnie), 453 Winona Street, Philadelphia, Pa., 19144
Thompson, Mrs. Daisy, 442 Fulton Street, Dover, DE 19901
Tomlison, Mrs. Floyd L. (Julia), 6808 McCallum Street, Philadelphia, PA 19119
Trader, Mrs. John (Ruth), Garden Court Apts., G-1, Dover, DE 19901
Turner, Mrs. G. E. (Mae W.), 10241 Wesleigh Dr., Simpsonville, MD 21046
Wallace, Mrs. Mabel, R.D. 1, Box 16A, Cordova, MD 21625
Waters, Mrs. Martin V. (Hattie M.), 5940 Vine Street, Philadelphia, PA 19139
Waters, Mrs. William E. (Celeste), 807 N. duPont Street, Wilmington, DE 19805
Watson, Mrs. James U., Sr. (Marie C.), c/o James Watson, Jr., P.O. Box 213, Dayton, Ohio 45046
Wells, Mrs. Madeline D., R. 3, Delmar, DE 19940
Whedbee, Mrs. John H. (Hattie H.), 11 N. Aurora St., Apt. 1-A, Easton, MD 21601
White, Mrs. Frank (Mary M.), 522 Taylor Avenue, Linwood, PA 19062
Wimbrow, Mrs. Lawrence E. (Audrey B.), Methodist Manor House, 1001 Middleford Road, Seaford, DE 19973
Wooten, Mrs. John W. (Reba), Methodist Country House, 4830 Kennett Pike, Wilmington, DE 19807
Zimmerman, Mrs. August F. (Helen B.), 17 West Manor Apts., Seaford, DE 19973

Widows Of Lay Pastors

Brown, Mrs. Charles W. D. (Kay), 6140 Larchwood Avenue, Philadelphia, PA 19143
Brown, Mrs. Esther P., 3329 W. Allegheny Avenue, Philadelphia, PA 19140
Caldwell, Mrs. Blanche V., Box 51, Claiborne, MD 21624
Chandler, Mrs. Basil, RFD 1, Hebron, Maryland 21830
Cogan, Mrs. Dallas, 303 Juanita Drive, Liverpool, N.Y. 13088
Collins, Mrs. John S. (Estella), 121 Poplar Street, Apt. 1 A, Wilmington, DE 19801
Cottingham, Mrs. Anna P., c/o Reginald L. Cottingham, 1117 E. Johnson Street, Phila., PA 19138
Foster, Mrs. Emmons N. (Hazel C.), R.D. Church Creek, MD 21622
Guyer, Mrs. Minnie, 309 Ohio Avenue, Salisbury, MD 21801
Hall, Mrs. Harvey (Lillie M.), Rt. 4, Box 275 A, Millsboro, DE 19966
Henry, Mrs. Noble N. (Rosie), R.D. 1, Henderson, MD 21640
Hill, Mrs. Juanita D., 3 Phyllis Drive, Newkirk Estates, Newark, DE 19711
Hodges, Mrs. L. F. (Elizabeth), Apt. 618, BelPark Tower, 3800 W. Belvedere Ave., Baltimore, MD 21215
Holden, Mrs. Edward W. (Lois E.), 1534 E. 22nd Street, Los Angeles, California 90011
Hughes, Mrs. Mary E., 3930 1st Street, S. E., Apt. 120, Washington, D.C. 20032
Hyland, Mrs. Mary V., c/o Mrs. Odessa McBride, 210 Delaware Avenue, Salisbury, MD 21801
Johnson, Mrs. Ernest J. (Minnie H.), 216 S. Washington Street, Snow Hill, MD 21853
Kirby, Mrs. Robert (Ella N.), The Methodist Manor House, 1001 Middleford Road, Seaford, DE 19973
Layton, Mrs. Elsie G., 7 Holly Oak Road, Gwinhurst, Wilm., DE 19806
McWilliams, Mrs. Guy (Margaret), 302 Gay Street, Cambridge, MD 21613
Molock, Mrs. Leah, P.O. Box 594, Fruitland, MD 21826
Murray, Mrs. Bertha P., Chance Point, McDaniel, MD 21647
Prettyman, Mrs. Daniel B. (Elizabeth), 3813 Ednor Avenue, Baltimore, MD 21218

Townsend, Mrs. O. Lloyd (Maude), 103 Pine Street, Apt. No. 3, Seaford, DE 19973
Travers, Mrs. Alonza H., Rock Hall, MD 21661
Washington, Mrs. Natalie, 109-28 196th Street, Hollis, N.Y. 11212

Lay Pastors And Certified Lay Speakers Directory

DOVER DISTRICT

Appling, Robert D. (Little Creek) Box 22, Dagsboro, DE 19939
Ashkins, Eva, (Mt. Calvary), 312 First St., Bridgeville, DE 19933
Benton, William D. (Wesley-Dover), 135 Pine St., Dover, DE 19901
Blackwell, Mrs. Olivia (Mt. Calvary), P. O. Box 106, Bridgeville, DE 19933
Blader, Dalton (Salem), Box 147, Selbyville, DE 19975
Boss, Leroy (Wesley-Dover), 538 West St., Dover, DE 19901
Brittingham, Lloyd (Carey's), Laurel, DE 19956
Burton, Cleora (Wesley Chapel), Lincoln, DE 19960
Caley, George L. (Asbury), 118 S. Delaware St., Smyrna, DE 19977
Carrow, Bob (Kenton), R. D. #1, Box 401, Clayton, DE 19938
Cephas, Elsie L. (Wesley Chapel), R. D. #1, Box 180-A, Lincoln, DE 19960
Cephas, Fred G. (Wesley Chapel), R. D. #1, Box 180-A, Lincoln, DE 19960
Challman, Arthur J. (Grace), P. O. Box 344, Millsboro, DE 19966
Collins, Johnson L. (Wesley Chapel), R. D. #1, Box 329, Millsboro, DE 19966
Cooke, Sara D. (Trinity), 47 Church St., Bridgeville, DE 19933
Crim, Blanch W. (Lincoln), 67 N. Ann Ave., Dover, DE 19901
Davis, Glenn A. (Zoar), R. D. #1, Box 424-B, Millsboro, DE 19966
Davis, James D., Sr. (Line), Line Rd., Delmar, DE 19940
Davis, Robert A. (Davis Chapel), 804 N. Washington St., Milford, DE 19963
Davis, William H. (Calvary), R. D. #2, Box 376, Milford, DE 19963
Dill, Harry J., Jr. (Asbury), Raughley Hill Rd., Harrington, DE 19952
Dobb, Lee K. (St. John's), 700 E. Laurel St., Georgetown, DE 19947
Donaway, Charles R. (Grace), P. O. Box 662, Millsboro, DE 19966
Donovan, Jean O. (Prospect), R. D. #1, Box 226, Felton, DE 19943
Donovan, Leon C. (Prospect), Felton, DE 19943
Downes, Jane (Whatcoat), 438 Court St., Dover, DE 19901
Dredden, Alonzo M. (Mt. Calvary), 45 Church St., Bridgeville, DE 19933
Drummond, Richard L. (Mt. Olivet), 804 W. Ivy Drive, Seaford, DE 19973
Duffie, Braven, R. D. #1, Box 94A, Lewes, DE 19958
Ellis, Nelson E. (Trinity), 17 David St., Frederica, DE 19946
Evans, Alphonso W. (Bridgeville Circuit), R. D. #2, Bridgeville, DE 19933
Evans, Eretheia (Bridgeville Circuit), R. D. #2, Box 115, Bridgeville, DE 19933
Evans, James S. (Trinity-Bridgeville Ct.), 34 Church St., Bridgeville, DE 19933
Fleetwood, Manning (Wesley), R. D. #2, Box 120, Bridgeville, DE 19933
Gains, John L. (Immanuel), P. O. Box 77, Cheswold, DE 19936
Gallo, Anthony (Prospect), R. D. #3, Box 179, Harrington, DE 19952
Hooch, Louise (St. Paul's), P. O. Box 317, Lewes, DE 19958
Hopkins, Edwin W. (Prospect), R. D. #3, Harrington, DE 19952
Hopkins, Kenneth E. (Calvary), R. D. #4, Milford, DE 19963
Hopkins, William C. (Conley's), R. D. #1, Box 211-A, Lewes, DE 19958
Hudson, Donald E. (Salem), R. D. #2, Box 212-A, Selbyville, DE 19975
Hudson, William B. (Zoar), Selbyville, DE 19975
Hurd, Joseph L. (Wesley), 155 American Ave., Dover, DE 19901
Johnson, Ira Lee (John Wesley), P. O. Box 413, Seaford, DE 19973
Jones, Roy E. (Carey's), Box 453, Millsboro, DE 19966
Kelley, Roland W. (Gethsemane), Seaford, DE 19973
King, David W. (Calvary) Milford, DE 19963
King, Mrs. I. C. (Ghosen), R. D. #1, Box 285, Milton, DE 19968
Kovach, Olga (Avenue), 244 Rehoboth Highway, Milford, DE 19963
Lawson, Ralph E. (Carey's), R. D. #3, Box 325-B, Millsboro, DE 19966
Legates, Russell K. (Prospect), 108 Center St., Harrington, DE 19952
Lloyd, Marguerite (Wesley), 205 Wilson St., Georgetown, DE 19947
Lloyd, Raymond W. (Wesley), 205 Wilson St., Georgetown, DE 19947
Lort, Richard (Salem), R. D. #2, Box 101-A, Selbyville, DE 19975
Lynch, Harold A. (Frankford), Frankford, DE 19945

Marvel, James L. (Bethesda) R. D. #1, Box 70, Georgetown, DE 19947
Massimilla, Alice (Magnolia), 39 Main St., Magnolia, DE 19962
Mason, Howard (Mt. Olivet), 135 Pine Cone Drive, Seaford, DE 19973
McDougall, Tom (Wesley), R. D. #2, Box 64-A, Georgetown, DE 19947
Meade, L. Orme (Epworth), 11 School Lane, Rehoboth Beach, DE 19973
Messick, Audrey W. (Calvary), 207 King's Highway, Milford, DE 19963
Mifflin, Jeanette (Wesley Chapel), Box 166-B, Lincoln, DE 19960
Miller, M. Jean (Prospect), P. O. Box 34, Viola, DE 19979
Millman, Howard E., Jr. (White's Chapel), R. D. #1, Box 172, Lewes, DE 19958
Millman, Shirley (White's Chapel), R. D. #1, Box 172, Lewes, DE 19958
Millman, Richard (White's Chapel), R. D. #1, Box 185, Milton, DE 19968
Moore, Thomas I., Jr. (Cheswold), 14 Karl Drive, R. D. #4, Dover, DE 19901
Mortimer, George (Bethel), R. D. #4, Box 484, Seaford, DE 19973
Nicholas, Helen C., R. D. #1, Box 166, Lincoln, DE 19960
Nickerson, Samuel (Kenton), R. D. #1, Kenton, DE 19955
Nicklas, J. Norman (Christ), 131 Bethel Rd., Laurel, DE 19956
O'Day, Ralph J. (Gethsemane), R. D. #3, Box 310, Seaford, DE 19973
O'Day, Grace Ellen (Calvary), R. D. #4, Box 88, Milford, DE 19963
Page, Verdie A. (Seaford), 234 N. St., Seaford, DE 19973
Paul, Margaret (Magnolia), R. D. #3, Box 236, Dover, DE 19901
Pettit, M. Royston (Conley's), R. D. #1, Box 325, Magnolia, DE 19962
Preisen, Patricia A. (Magnolia), P. O. Box 67, Magnolia, DE 19962
Quillen, Cindy (Bethel), Box 5, Dagsboro, DE 19939
Rayne, Richard E. (Salem), Duke St., Selbyville, DE 19975
Rich, Nellie B. (Mt. Calvary), 40 Church St., Bridgeville, DE 19933
Ridley, Joel W. (Cheswold), R. D. #4, Box 266, Dover, DE 19901
Scott, Charles B. (Zoar), R. D. #2, Box 188-A, Millsboro, DE 19966
Slatter, Barry (Wesley), R. D. #1, Box 359-A, Seaford, DE 19973
Smith, Harry S. (Wesley), R. D. #1, Box 49, Georgetown, DE 19947
Steele, Marvin (Shiloh), 1609 Laurel Highway, Seaford, DE 19973
Sterrett, David (Mt. Olivet), 205 Rivershore Dr., R. D. #2, Seaford, DE 19973
Stevenson, Sherman G. (Trinity), R. D. #1, Box 66, Felton, DE 19943
Stevenson, William W. (Whatcoat-Dover), 861 Paul St., Dover, DE 19901
Suddler, James E. (Wesley-Dover), 352 N. Bradford St., Dover, DE 19901
Swingle, Dick (Grace), R. D. #3, Box 462, Millsboro, DE 19966
Todd, Ralph M. (Christ), 104 Brooklyn Ave., Laurel, DE 19956
Virdin, Charles A. (Little Creek), Box 134, R. D. #3, Dover, DE 19901
Walton, Bruce (Wyoming), Box 110, R. D. #1, Magnolia, DE 19962
Walton, George R. (Magnolia), R. D. #2, Box 4, Magnolia, DE 19962
Walton, John F., Sr. (Magnolia), R. D. #1, Box 177, Magnolia, DE 19962
Waite, Wallace A. (Whatcoat), 928 Buck Dr., Dover, DE 19901
Ward, Don (Carey's), R. D. #3, Box 326, Millsboro, DE 19966
Warren, Meredith (Harmony), R. D. #1, Box 286, Millsboro, DE 19966
Warrington, Kendall O. (Hickory Hill), R. D. #3, Box 171-A, Millsboro, DE 19966
Webb, Hyland F. (Prospect), R. D. #3, Box 27, Harrington, DE 19952
West, Raymond V. (Mt. Calvary), R. D. #3, Box 312, Millsboro, DE 19966
Willey, Joshua J., Jr. (Avenue), R. D. #2, Box 350, Milford, DE 19963
Williamson, Ebenezer (Mt. Calvary), P. O. Box 344, Bridgeville, DE 19933
Winebrenner, Guy (Asbury), Harrington, DE 19952
Workman, C. Elliot (Grace), R. D. #2, Box 65, Georgetown, DE 19947
Young, Howard R., Jr. (Calvary), R. D. #1, Box 319, Lincoln, DE 19960

EASTON DISTRICT

1977 Certified Lay Speakers

Adams, Charles B., Jr. (Trappe), Rt. 2, Box 59, Trappe, MD 21673
Alford, Mrs. Thelma C. (Waters), P. O. Box 322, Oxford, MD 21654
Austin, Clinton H. (St. Luke), Box 57, Bellevue, MD 21662
Banks, Geraldine E. (Washington), Box 471, Hurlock, MD 21643
Bordley, Howard (Mt. Pleasant), Rt. 1, Box 90A, Vienna, MD 21869
Bordley, Isabell R. (Mt. Zion), RFD 2, Box 133a, Centreville, MD 21617
Bordley, Thomas Jesse (Ezion), Lot's Rd., Box 803, Stevensville, MD 21666

Bose, Mrs. Doris M. (Calvary), Box 87, Marydel, MD 21649
Bradford, Pauline A. (Grace), 901 Radiance Drive, Cambridge, MD 21613
Bradley, J. Leslie (Vienna), Vienna, MD 21869
Brown, Catherine E. (Mt. Pleasant), Box 89C, Vienna, MD 21869
Brown, Douglas L. (John Wesley), RFD 1, Box 416, Easton, MD 21601
Brown, Madison (Earl's Chapel), P. O. Box 64, Centreville, MD 21617
Bryant, Francis (St. James), RFD 1, Box 93C, East New Market, MD 21631
Bryant, James (St. James), 712 Rosemount Ave., Cambridge, MD 21613
Bunch, Mrs. Melvin (Olivet), Galena, MD 21635
Bush, Don Demitry (Union), Box 40, Chester, MD 21619
Butler, Loretta S. (Fountain), Rt. 1, Box 17, Worton, MD 21678
Caldwell, Stanley E. (St. Johns), McDaniel, MD 21647
Camper, Elinor (Waugh), 612 Washington St., Cambridge, MD 21613
Cannon, William M. (Hosier), Fishing Creek, MD 21634
Chalfant, Samuel P., Sr. (Tilghman), Wharf Rd., Box 55, Tilghman, MD 21671
Chambers, Mrs. Geraldine, (Stevensville), Box 40, Chester, MD 21619
Chester, Eunice V. (Union), St. Michaels, MD 21663
Chester, Eva (Waugh), RFD #3, Box 37, Cambridge, MD 21613
Chester, Tillie M. (St. Paul), Box 133, Woolford, MD 21677
Chilcutt, C. C. (St. Mark's), P. O. Box 954, Easton, MD 21601
Christy, Lillian (John Wesley), Rt. 1, Box 27, Golts, MD 21637
Clark, Addell B. (Waugh), 911 Maces Lane, Cambridge, MD 21613
Collins, Miss Lucille (Christ), 214 Morris Ave., Federalsburg, MD 21632
Cook, Richard E. (Olivet), Kennedyville, MD 21647
Cooper, Mrs. Elsie B. (Scotts), Trappe, MD 21673
Cooper, George H. (Deshields), Rt. 1, Box 246, Easton, MD 21601
Cornish, Mrs. Joseph (Jefferson), P. O. Box 31, Taylor's Island, MD 21669
Cornish, William J. (Waugh), 1004 High St., Cambridge, MD 21613
Dail, R. Melvin (Spedden), RFD 3, Box 162, Cambridge, MD 21613
Davis, Charles V. (Christ), RFD 2, Box 473, Cambridge, MD 21613
Dean, Thomas G. (Bucktown), RFD 2, Box 47, Cambridge, MD 21613
Demby, Mrs. Vandalia (Union), Rt. 1, Box 88, Worton, MD 21678
Dobson, Ethel V. (Staten Chapel), RFD 2, Box 276, Cordova, MD 21625
Dodd, Christine (Zion), Batt's Neck Rd., Box 16A, Stevensville, MD 21666
Donophan, Nancy Claire (Wye Mills), Box 267, Queen Anne, MD 21657
Dotson, Mildred (St. James), RFD 2, Box 107B, Hurlock, MD 21643
Dotson, Rudolph James (St. James), RFD 2, Box 107B, Hurlock, MD 21643
Fisher, Mary E. (Zion), Rt. 1, Box 245, Batt's Neck Rd., Stevensville, MD 21666
Fitzhugh, Sewell Edward (Crapo), Box 52, Andrews Rd., Crapo, MD 21626
Foster, Isabelle (Mt. Calvary), Rt. 1, Box 266, Preston, MD 21655
Freeman, Ruben W. (Aaron's Chapel), RFD 1, Box 236C, Rock Hall, MD 21661
Gary, Arthur R., Jr. (Kennedyville), Rt. 4, Box 488, Chestertown, MD 21620
Gary, Mrs. Margaret A. (Kennedyville), Rt. 4, Box 488, Chestertown, MD 21620
Giordano, Angelina E. (Beckwith), Rt. 3, Box 65, Cambridge, MD 21613
Goldsborough, Ida B. (Deshields), Rt. 1, Box 420, Easton, MD 21601
Green, Elenora (Mt. Calvary), RFD 1, Box 278A, Preston, MD 21655
Green, Norma B. (Waugh), 806 High St., Cambridge, MD 21613
Grimes, Glen E. (Christ), RFD 1, Box 318, Federalsburg, MD 21632
Grimes, Mrs. Marsha (Christ), RFD 1, Box 318, Federalsburg, MD 21632
Hancock, Michael B. (Christ), RFD 1, Box 215, Federalsburg, MD 21632
Harris, Mrs. Lowell (Taylor's Island), Harrisville, MD 21677
Hawkins, William H. (Earl's Chapel), R. D. 3, Box 351, Centreville, MD 21617
Henderson, Chris L. (Tilghman), Tilghman, MD 21671
Henry, Gloria M. (St. John's), P. O. Box 669, St. Michaels, MD 21663
Holland, Mrs. Annabelle (Washington), Rt. 2, Box 183B, Hurlock, MD 21643
Holliday, Lawrence A. (Union), St. Michaels, MD 21663
Hollis, Anna T. (Mt. Zion), RFD 2, Box 189, Centreville, MD 21617
Hollis, Madelyn M. (Charles Wesley), 103 Holton St., Centreville, MD 21617
Hooper, Anna Todd (Christ Rock), 804 High St., Cambridge, MD 21613
Hutchins, Ms. Alice (John Wesley), Rt. 1, Box 333, Queenstown, MD 21658
Hynson, Vincent (Asbury), Rt. 2, Box 513, Chestertown, MD 21620

Jackson, Mrs. Bessie H. (Williamsburg), Rt. 4, Box 561, Easton, MD 21601
Jackson, Lucinda (St. James), RFD 1, Box 91, Linkwood, MD 21835
Jackson, Robert A. (Waugh), 823 Fairmount Ave., Cambridge, MD 21613
Jewett, Elwood S. (Union), St. Michaels, MD 21663
Johns, Dewitt H. M. (Washington), RFD 2, Box 22, Hurlock, MD 21643
Johns, Viola K. (Mt. Calvary), RFD 1, Box 183, Hurlock, MD 21643
Johnson, Allen M. (Emanuel), Rt. 3, Box 83, Chestertown, MD 21620
Johnson, Clarence E. (Aaron), P. O. Box 165, Rock Hall, MD 21661
Johnson, James P. (John Wesley), RFD 2, Box 115, Federalsburg, MD 21632
Johnson, Mrs. Lillian S. (Mt. Zion), P. O. Box 14, Still Pond, MD 21667
Johnson, Marion O. (John Wesley), RFD 2, Box 115, Federalsburg, MD 21632
Johnson, Mrs. Marjorie E. (Janes), Rt. 3, Quaker Estates, Chestertown, MD 21620
Johnson, Nelson (St. Luke), 800 Phillips St., Cambridge, MD 21613
Jolley, Edythe M. (Waugh), 805 High St., Cambridge, MD 21613
Jones, Evelyn (St. Paul), 611 Cross St., Cambridge, MD 21613
Jones, Florence (Asbury), Rt. 2, Box 553, Chestertown, MD 21620
Jones, Mrs. Rebecca A. (Chester), R. D. 1, Box 295, Chester, MD 21619
Keene, Mrs. Carvis (Malone's), P. O. Box 45, Madison, MD 21648
Larmore, Elwood A. (Christ-Federalsburg), 902 S. Washington St., Easton, MD 21601
Lee, Minnie A. (Carmichael), Box 205, Queenstown, MD 21658
Lewis, Leon, Sr. (Hoopers), Hoopersville, MD 21642
Lewis, Norris (Wingate), Wingate, MD 21675
Lewis, Osylee Matthew (Wingate), Wingate, MD 21675
Lewis, Robert O. (Deshields), RFD 1, Box 404, Easton, MD 21601
Linton, Warren T. (Grace), 102 Lee Drive, Cambridge, MD 21613
Mackert, Gene (Christ), Rt. 2, Box 53B, Federalsburg, MD 21632
Mackert, Robert W. (Christ), Rt. 2, Box 53B, Federalsburg, MD 21632
Maitland, Maurice L. (Galena), Rt. 1, Box 467, Gregg Neck, Galena, MD 21635
Marshall, Duane F. (Spedden), Rt. 3, Cambridge, MD 21613
Marshall, Melvin P. (Asbury), Wittman, MD 21676
Marshall, William J. (Tilghman), Wittman, MD 21676
Mills, Mrs. Frances (St. Daniels), Barclay, MD 21607
Minus, Noble (Mt. Zion), 201 Center St., Camden, DE 19934
Molock, Hazel (Waters), Rt. 1, Box 108, Vienna, MD 21869
Molock, Levin (Waters), Rt. 1, Box 108, Vienna, MD 21869
Morris, Mike (St. Mark's), Rt. 5, Box 569, Easton, MD 21601
Mulford, Joanne (Olivet), Galena, MD 21635
Mulford, John R., Jr. (Olivet), Galena, MD 21635
Murray, Charles E. (Replanted Zion), Ridgely, MD 21660
Murray, Helena (Wesley), Rt. 1, Box 192, Vienna, MD 21869
Murray, Irvin (Lockerman), RFD 2, Box 199, Ridgely, MD 21660
Murray, Mildred (Zorah), Rt. 2, Box 155, Hurlock, MD 21643
McNamara, Mrs. Mary C. (John Wesley), 709 Stiles Circle, Cambridge, MD 21613
McNomee, Richard B. (Ridgely), Ridgely, MD 21660
Nagle, Ralph L. (Christ), 201 Vernon Ave., Federalsburg, MD 21632
Newland, L. T., Jr. (Beckwith), Rt. 3, Box 63, Cambridge, MD 21613
Nichols, Charlotte A. (Mt. Calvary), Rt. 1, Box 207B, Hurlock, MD 21643
Nichols, Ira (Mt. Calvary), RFD 1, Box 130, Preston, MD 21655
Payton, Emerson E. (John Wesley), Church Creek, MD 21622
Perkins, Mrs. Marie (Replanted Zion), Rt. 1, Box 72, Ridgely, MD 21660
Phillips, Paul L. (Milton), Mardela Springs, MD 21837
Pinder, Alonzo Eugene (Scott), Rt. 1, Box 191, Trappe, MD 21673
Plumley, Mrs. James O. (Calvary-Goldsboro), P. O. Box 83, Marydel, MD 21649
Poultney, Sara E. (Spedden), RFD 3, Box 164A, Cambridge, MD 21613
Pritchett, Clarence O. (Wingate), Bishop's Head, MD 21611
Pulley, Bertha (Stevensville), Chester, MD 21619
Quinn, Miss Carol Ann (Galena), Box 2, Kennedyville, MD 21635
Richardson, Harold L. (Vienna), Race St., Vienna, MD 21869
Rippons, Janet (Hoopers), Hoopersville, MD 21642
Roberts, Gwendolyn O. (Union), Rt. 1, Box 111, Worton, MD 21678

Robinson, Harrington, (Washington), RFD 2, Box 181A, Hurlock, MD 21643
Robinson, William Howard (Wesley), RFD 1, Box 119C6, Mardela Springs, MD 21837
Ross, William A. (Mt. Zion), P. O. Box 421, Hurlock, MD 21643
Ruark, Marguerite (Hosier), Fishing Creek, MD 21634
Scott, James M. (Mt. Zion-Marydel), R. D. 2, Box 276, Dover, DE 19901
Scott, Rayfield R. (Earl's Chapel), Centreville, MD 21617
Scott, William J. (Christ), 107 Buena Vista Ave., Federalsburg, MD 21632
Seymore, Mrs. Leon (Waugh), 610 High St., Cambridge, MD 21613
Sharp, Matthew J. (Mt. Calvary), Box 67A, Preston, MD 21655
Simmons, James E. (Grace), 207 Belvedere Ave., Cambridge, MD 21613
Simmons, Raymond H. (Hosier), Church Creek, MD 21622
Soltow, Joseph W. (Beckwith), Rt. 3, Box 195, Cambridge, MD 21613
Soltow, Mrs. Joseph (Beckwith), Rt. 3, Box 195, Cambridge, MD 21613
Stanley, William A. (Lane), Taylor's Island, MD 21669
Statum, Mrs. Yvonne (Christ), 224 Maple Ave., Federalsburg, MD 21632
Streeter, Elizabeth (St. Luke), 617 High St., Cambridge, MD 21613
Suhr, Ernest R. (Trinity), East New Market, MD 21631
Swartz, Raymond (Tilghman), P. O. Box 52, Tilghman, MD 21671
Taylor, Evelyn S. (Mt. Pleasant-Ridgely), P. O. Box 64, Greensboro, MD 21639
Taylor, James R. (Waters), Oxford, MD 21654
Taylor, Leon W. (Charles Wesley), 110 Little Kidwell Ave., Centreville, MD 21617
Teat, Isiah H. (Mt. Zion), Rt. 2, Box 190, Centreville, MD 21617
Thomas, Earl (McGee), RFD 1, Box 586, Easton, MD 21601
Thomas, Geneva M. (Union), Box 112, Royal Oak, St. Michaels, MD 21663
Thomas, James E. (Union), 104 Mitchell St., St. Michaels, MD 21663
Tilghman, Franklin (McGee), Rt. 2, Box 221, Easton, MD 21601
Timmons, Judy (Kennedyville), Box 31B, Kennedyville, MD 21645
Timmons, Ralph A. (Kennedyville), Rt. 1, Box 31B, Kennedyville, MD 21645
Tingle, Wilford (John Wesley), Grasonville, MD 21635
Tipton, Lester L. (Christ), R. D. 2, Box 47A, Federalsburg, MD 21632
Tipton, Mark (Christ), R. D. 2, Federalsburg, MD 21632
Todd, Wilton R. (Zion), Toddville, MD 21672
Townsend, Dewey (Asbury), RFD 1, Box 275, Preston, MD 21655
Townsend, Diane E. (Mt. Calvary), RFD 1, Box 274, Preston, MD 21655
Townsend, Mrs. Dorothy (Mt. Calvary), RFD 1, Box 275, Preston, MD 21655
Townsend, Rupert E. Q., RFD 2, Box 257, Centreville, MD 21617
Travers, Lula (Waugh), Rt. 3, Box 309, Cambridge, MD 21613
Turner, Ellwood (St. Paul's), 1103 Hambrooks Blvd., Cambridge, MD 21613
Turpin, J. Francis (Christ), Rt. 1, Box 165, Federalsburg, MD 21632
Wallace, Mrs. Louise (Still Pond-Coleman), Rt. 1, Box 17, Worton, MD 21678
Walters, Douglas B. (Olivet), Box 96J, Galena, MD 21635
Warren, Melvin (Aaron), Box 223, Rock Hall, MD 21661
Wheatley, Malcolm (Wingate), Wingate, MD 21675
Wheatley, Paula (Hoopers), Hoopersville, MD 21642
Whitfield, Ernest (Coleman-Still Pond), Rt. 1, Box 33, Worton, MD 21678
Willey, Mrs. Wilbur (Race), 406 Shepherd Ave., Cambridge, MD 21613
Wilmer, Mary L., R. D. 1, Box 126, Cordova, MD 21625
Wilson, Hilda (Still Pond-Coleman), RFD 1, Box 80, Worton, MD 21678
Wilson, Irene (Still Pond-Coleman), Rt. 1, Box 190, Worton, MD 21678
Wilson, Sidney V., Rt. 1, Box 406, Chestertown, MD 21620
Wise, Arthur N. (Waugh), 908 Maces Lane, Cambridge, MD 21613
Wongas, Fred D. (Wesley), Linkwood, MD 21835
Woodall, Barbara (Olivet), Rt. 1, Box 96L, Galena, MD 21635
Woolford, Monzella (St. Luke), Rt. 1, Box 169, Cambridge, MD 21613
Wright, Mrs. Shirley S. (Ezion), Box 202, Grasonville, MD 21638
Young, Mrs. Ruby (Mt. Pleasant), RFD 2, Box 453, Cambridge, MD 21613

SALISBURY DISTRICT
1977 Certified Lay Speakers

Adkins, William S. (Powellville-Mt. Pleasant)
Willards, Maryland 21874 835-8621
Arnett, Howard W., Jr. (Sharptown-Asbury)
Rt. 1, Rhodesdale, Maryland 21659 883-3415
Bailey, Harry J. (Sharptown-Zion-John Wesley)
Hebron, Maryland 21830 742-8062
Bailey, Helen M. (Sharptown-Zion-John Wesley)
Hebron, Maryland 21830 742-8062
Bailey, Jack W. (Mardela Springs-Emmanuel)
P. O. Box 279A, Mardela Springs, Maryland 21837 742-8442
Beckett, Clarence (Deal Island-St. Charles)
P. O. Box 80, Chance, Maryland 21816 784-2432
*Bennett, Edgar T. (Mardela-Emmanuel)
Mardela Springs, Maryland 21837 742-2928
*Bennett, Edward Lucien (Mardela-Emmanuel)
Mardela Springs, Maryland 21837 742-3036
Bivens, Thaddeus (Salisbury-Wesley Temple)
405 W. Isabella Street, Salisbury, Maryland 21801 749-6284
Bostick, June W. (Fruitland-St. John's)
Box 236, Fruitland, Maryland 21826 742-2771
Bothum, L. Willard (Salisbury-Bethesda)
1018 Camden Avenue, Salisbury, Maryland 21801 742-7279
Bradford, Brenda L. (Salisbury-Trinity)
920 Riverside Drive, Salisbury, Maryland 21801 742-2064
Burkhardt, Hiram A. (Mardela Springs-Emmanuel)
Mardela-Sharptown Rd., Mardela Springs, Md. 21837 749-3070
Calloway, Edgar C. (Salisbury-Bethesda)
Rt. 2, Box 359, Delmar, Delaware 19940 846-9858
Campbell, C. Monte (Princess Anne-Metropolitan)
P. O. Box 302, Princess Anne, Maryland 21853 651-0817
Carey, Alberta M. (Snow Hill-Ebenezer)
104 N. Ross Street, Snow Hill, Maryland 21863 632-0817
Collins, Elmer C. (Princess Anne-St. Marks)
Rt. 2, Box 57, Princess Anne, Maryland 21853 651-2657
Collins, James D. (Bishopville-Curtis)
Bishopville, Maryland 21813 352-5104
Cottingham, Leonard E. (Marion Station-John Wesley)
P. O. Box 51, Marion Station, Maryland 21838 623-3051
Cottman, Kermit A. (Princess Anne-Metropolitan)
P. O. Box 315, Princess Anne, Maryland 21853 651-0344
Cray, Gene A. (Sharptown-Zion-John Wesley)
Rt. 1, Box 164, Mardela Springs, Maryland 21837 742-7398
*Daisey, Ellen (Crisfield-Asbury)
Rt. 1, Box 400A, Crisfield, Maryland 21817 968-1493
*Daisey, L. Asher (Crisfield-Asbury)
Rt. 1, Box 400A, Crisfield, Maryland 21817 968-1493
Davis, Harrison, Jr. (Girdletree-Mt. Wesley)
Rt. 3, Box 212, Snow Hill, Maryland 21863 632-0189
Davis, Mildred B. (Girdletree-Mt. Wesley)
Rt. 3, Box 212, Snow Hill, Maryland 21863 632-0189
DeHoff, J. Arthur (Mardela Springs-Emmanuel)
Rt. 1, Box 103, Mardela Springs, Maryland 21837 742-5426
Dennis, Elmer (Allen-Friendship)
Rt. 1, Box 322, Eden, Maryland 21822 749-8003
Dennis, Thomas A. (Fruitland-Mt. Calvary)
Rt. 1, Box 540, Eden, Maryland 21822 749-5910
Deshields, Marcelus (Deal Island-John Wesley)
P. O. Box 37, Deal Island, Maryland 21821 784-2210

Donoway, Ruth T. (Parsonburg-Zion)
330 Cromwell Avenue, Salisbury, Maryland 21801 742-4606
Dorman, Carolyn C. (Snow Hill-Ebenezer)
302 S. Church Street, Snow Hill, Maryland 21863 632-0285
*Elliott, John Walter, Sr. (Berlin-Stephens)
Rt. 2, Box 106, Berlin, Maryland 21811 641-2634
Evans, Paul R. (Marion-John Wesley)
P. O. Box 112, Marion Station, Maryland 21838 623-3631
Fields, Phillip R. (Salisbury-Asbury)
Rt. 3, Mt. Hermon Rd., Salisbury, Maryland 21801 749-6417
Fox, James T. (Hebron-Nelson Memorial)
300 Lillian Street, Hebron, Maryland 21830 742-7918
Furbush, George (Quantico-First)
Rt. 1, Quantico, Maryland 21856 873-2539
Graves, John P. (Marion-Handy's)
P. O. Box 17, Marion Station, Maryland 21838 623-8105
*Green, MaryLou (Upper Fairmount-Christ)
P. O. Box 165, Upper Fairmount, Md. 21867 651-2097
*Greer, Larry D. (Salisbury-Bethesda)
507 Woodcrest Avenue, Salisbury, Maryland 21801 546-3368
Hall, Rachel E. (Quantico-Friendship)
Rt. 1, Box 180, Quantico, Maryland 21856 873-2330
Handy, Nathaniel T. (Whaleysville-Pullet's)
Rt. 1, Box 130, Whaleyville, Maryland 21872 641-0421
Harmon, John M. (Girdletree-Coolspring)
Girdletree, Maryland 21829 632-0419
Harris, Ruth Virginia (Fruitland-Mt. Calvary)
512 Wicomico Street, Salisbury, Maryland 21801 742-8670
Hayman, Joseph W., Jr. (Manokin-Samuel Wesley)
P. O. Box 3, Manokin, Maryland 21836 651-0961
Henderson, Gary (Sharptown-Cokesbury)
Rt. 3, Box 225C, Seaford, Delaware 19973 629-9881
*Holden, Fulton E. (Marion-Ebenezer)
Rt. 1, Box 2, Marion, Maryland 21838 623-3521
Horner, Samuel T., Jr. (Deal Island-St. John's)
P. O. Box 76, Deal Island, Maryland 21821 784-2114
Horseman, Harvey (Deal Island-St. Paul's)
Wenona, Maryland 21870 784-2424
*Horsey, Oris W. (Salisbury-Trinity)
303 E. College Avenue, Salisbury, Maryland 21801 749-7466
Hudson, Reba B. (Salisbury-Wesley Temple)
Rt. 2, Tuscola Avenue, Salisbury, Maryland 21801 742-9081
Jackson, Elaine R. (Sharptown-Zion)
P. O. Box 294, Sharptown, Maryland 21861 883-3647
James, Toussaint L. (Salisbury-Wesley Temple)
Rt. 10, Salisbury, Maryland 21801 742-0951
Jones, Alton (Tyaskin-John Wesley)
Tyaskin, Maryland 21865 873-2598
Jones, Arthur D. (Fruitland-Mt. Calvary)
8 Swan Road, Salisbury, Maryland 21801 749-1977
Jones, Clement (Chance-St. Charles)
Box 182, Chance, Maryland 21816 784-2257
*Jones, Corine M. (Oriole-Grace)
Box 65, Oriole, Maryland 21848 651-2278
Kent, Douglas R. (Salisbury-Bethesda)
305 Glendale Drive, Salisbury, Maryland 21801 742-7011
*Krause, Blanche (Parsonburg-Jerusalem)
Box 88, Parsonburg, Maryland 21849 742-2400
Lamond, William C., Jr. (Sharptown-Mt. Vernon)
701 Main Street, Sharptown, Maryland 21861 883-3404

McCabe, Donald F. (Bishopville-Wilson)
Rt. 1, Box 234A, Bishopville, Maryland 21811 352-5333
MaGee, Carlton E. (Bishopville-Zion)
Rt. 1, Box 88, Bishopville, Maryland 21811 352-5694
Manuel, Roxie M. (Shiloh-St. Paul)
Rt. 1, Box 36, Stockton, Maryland 21864 632-0138
Middleton, William T. (Parsonburg-Zion)
Rt. 6, Box 231, Salisbury, Maryland 21801 742-7669
Mills, Pauline J. (Deal Island-Rock Creek)
Box 42, Chance, Maryland 21816 784-2361
Mitchell, Priscilla N. (Quantico-Friendship)
Rt. 1, Box 159, Quantico, Maryland 21856 873-2398
Morris, Nora G. (Mardela-Zion)
Rt. 1, Box 135B, Mardela Springs, Maryland 21837 883-3713
Morris, William J. (Hebron-St. Luke)
Chestnut Street, Hebron, Maryland 21830 742-4568
Pearsall, Allen, Jr. (Snow Hill-Shiloh)
Rt. 2, Box 107, Pocomoke, Maryland 21851 957-3385
Perdue, Elton D. (Parsonburg-Bethel)
194-A Old Ocean City Road, Parsonburg, Maryland 21849 742-3958
Philmore, Gladys (Chance-St. Charles)
P. O. Box 13, Chance, Maryland 21816 784-2290
*Phippin, Robert (Hebron-Nelsons)
304 Lillian Street, Hebron, Maryland 21830 749-2146
Polk, Mayhew J. (Allen-Friendship)
Rt. 1, Box 313, Eden, Maryland 21822 742-4084
Polk, Orlando (Eden-Friendship)
Rt. 1, Box 543, Eden, Maryland 21822 742-3943
*Price, Emily (Snow Hill-Hutts Memorial)
408 Covington Street, Snow Hill, Maryland 21863
Price, William F. (Upper Fairmount-Christ)
Rt. 1, Box 91, Marion, Maryland 21838 957-0503
Purdy, Naomi V. (Berlin-Bethany)
Rt. 2, Box 388, Berlin, Maryland 21811 641-1686
*Purnell, Gabriel L. (Berlin-St. John)
Rt. 2, Box 100-C, Berlin, Maryland 21811 641-0994
Purnell, Kathleen L. (Salisbury-Wesley Temple)
407 Lake Street, Salisbury, Maryland 21801 749-3373
Purnell, Norwood F. (Salisbury-Wesley Temple)
Rt. 1, Box 266-A, Mardela Springs, Maryland 21837 749-7800
Quinton, George B. (Sharptown-Zion)
P. O. Box 252, Sharptown, Maryland 21861 883-3489
Riley, Charles S. (Sharptown-Mt. Hermon)
306 N. Second Street, Delmar, Delaware 19940 846-2432
Robinson, Ogress H. (Fruitland-Mt. Calvary)
102 Monroe St., P. O. Box 356, Fruitland, Maryland 21826 742-4492
Rolley, John E. (Marion-Ebenezer)
Rt. 1, Box 330, Marion Station, Maryland 21838 968-0886
Russell, A. Welton (Sharptown-Cokesbury)
Rt. 1, Box 219, Federalsburg, Maryland 21632 754-8460
Selby, Alphonso H. (Pocomoke-St. James)
Rt. 3, Box 252, Pocomoke City, Maryland 21851 957-2342
*Shockley, Linwood P. (Parsonburg-Zion)
Rt. 6, Salisbury, Maryland 21801 742-5662
Showell, Melvin W. (Bishopville-Curtis)
Rt. 1, Box 202, Bishopville, Maryland 21813 352-5306
Smallwood, Woodrow W. (Bishopville-Showell)
Showell, Maryland 21862 352-5148
Smith, David W. (Snow Hill-Mt. Wesley)
Rt. 1, Snow Hill, Maryland 21863 632-0288

Stanley, Horace E. (Mardela-Zion)
P. O. Box 295, Sharptown, Maryland 21861 883-3529
*Stout, Margaret (Salisbury-Riverside)
523 E. Main Street, Fruitland, Maryland 21826 749-9253
Sullivan, E. Pauline (Fruitland-St. John's)
Rt. 6, Salisbury Mobile Home Park, Salisbury, Md. 21801 749-8480
Taylor, Robert C. (Newark-Bethany)
Rt. 2, Box 387, Berlin, Maryland 21811 641-2605
Toadvine, Naomi V. (Fruitland-Mt. Calvary)
306 Cedar Lane, Fruitland, Md. 21826 749-5927
Travers, Darley T. (Hebron-Nelsons)
P. O. Box 613, Hebron, Maryland 21830 546-2086
Turnage, Lonnie W. (Mardela-Zion)
Rt. 3, Box 290, Laurel, Delaware 19956 875-3962
Twilley, Lester C., Jr. (Mardela-Snethen)
Rt. 2, Scottsdale Park, Lot 24, Laurel, Delaware 19956 846-3049
*Victor, Catherine (Girdletree-St. Matthews)
Rt. 1, Box 2, Girdletree, Maryland 21829 632-1150
Ward, Marian W. (Crisfield-Union Asbury)
Rt. 1, Box 219, Crisfield, Maryland 21817 968-1396
Waters, David W. (Quantico-Mt. Zion)
705 Booth Street, Salisbury, Maryland 21801 742-6888
Waters, Frances (Girdletree-St. Matthews)
Rt. 3, Box 222, Snow Hill, Maryland 21863 632-2107
Waters, Oliver L. (Girdletree- St. Matthews)
Rt. 3, Box 221, Snow Hill, Maryland 21863 632-2107
*Webster, Richard Alan (Hebron-Nelson's)
Box 564, Hebron, Maryland 21830 742-3371
*Webster, Robert J. (Delmar-St. Stephen's)
202 State Street, Delmar, Delaware 19940 896-9212
Whaley, Catherine A. (Berlin-St. Paul's)
Rt. 3, Box 39, Berlin, Maryland 21811 641-0804
White, Gladys C. (Deal Island-John Wesley)
Deal Island, Maryland 21821 (Box 65) 784-2120
Whittington, Joyce A. (Marion-Ebenezer)
Rt. 1, Box 185-A, Marion, Maryland 21838 957-0230
*Williams, Calvin F. (Berlin-Bethany)
Rt. 2, Box 188-A, Berlin, Maryland 21811 641-3904
Williams, Mately E. (Allen-Friendship)
Rt. 1, Box 388, Eden, Maryland 21822 742-1060
Williams, Noah T. (Deal Island-St. Charles)
Chance, Maryland 21816 784-2294
Williams, Ranford L. (Marion-Handys)
P. O. Box 126, Marion Station, Maryland 21838 632-2496
Williams, Samuel H. (Crisfield-Asbury)
Rt. 1, Box 567, Crisfield, Maryland 21817
Wilson, Norman J. (Fruitland-St. John's)
P. O. Box 294, Fruitland, Maryland 21826 742-1911
*Witzke, Wayne (Quantico-Rockawalkin)
Rt. 1, Box 87, Hebron, Maryland 21830 742-1228
*Wright, George (Chance-St. Charles)
P. O. Box 94, Chance, Maryland 21816 784-2555
Wright, Russell O. (Parsonsburg-Jerusalem)
Parsonsburg, Maryland 21849 742-3941
Wright, Theodore S. (Parsonsburg-Jerusalem)
Box 151, Forest Grove Rd., Parsonsburg, Maryland 21849 749-4029

WILMINGTON DISTRICT

Certified Lay Speakers — 1977

Alford, Donald E. (Mt. Lebanon), 213 Florence Ave., McDaniel Crest, Wilmington, DE 19803
Armstrong, Lewis D. (Christ), 2402 Cedar St., Roselle, Wilmington, DE 19805
Ashton, J. Robert (Richardson Park), 410 Atkinson Dr., Westview, Wilmington, DE 19804
Austin, Robert K. (St. Mark's), 4521 Hendry Dr., Klair Estates, Wilmington, DE 19804
Ayars, Dorothy E. (Ebenezer, Newark), R. D. 3, Newark, DE 19711
Ayars, Paul G. (Ebenezer, Newark), R. D. 3, Newark, DE 19711
Ballieul, Stuart (Hockessin), 442 Birch St., Kennett Square, PA 19348
Barber, Edwin (Peniel), 104 Wardel Rd., Glen Berne Estates, Wilmington, DE 19804
Baylor, Dorothy (Ezion-Mt. Carmel), 216 N. Rodney St., Wilmington, DE 19805
Bergez, Albert I. (Peniel), 101 Harbeson Place, Glenville, Wilmington, DE 19804
Berry, Russell (St. Paul's, Wilm.), 103 Sorrel Dr., Surrey Park, Wilmington, DE 19803
Bobiak, Stephen W., Jr. (Hillcrest-Bellefonte), 705 Parkside Blvd., Claymont, DE 19703
Boyer, Edmund V. (New Castle), 717 West 12th St., New Castle, DE 19720
Brooks, Ellwood J. (Simpson), 239 Meadowbrook Ave., Wilmington, DE 19805
Brown, Clinton H. (Mt. Salem), Methodist Country House, 4830 Kennett Pike, Wilm., DE 19807
Brown, Elise R. (Ezion-Mt. Carmel), 100 East 36th St., Wilmington, DE 19802
Brown, George C. (Cedars), 11 Harvard Rd., Cooper Farms, Wilmington, DE 19808
Brown, Jane (St. Mark's), 34 Rambo Terrace, Rambleton Acres, New Castle, DE 19720
Brown, Leona J. (Union), 20 Whitehall Circle, Wilmington, DE 19808
Brown, Ronald (St. Mark's), 5 Daynor Court, Bear, DE 19701
Burcham, Arthur (Christ), 1805 Lincoln Ave., Wilmington, DE 19808
Burns, Delvin (Asbury, New Castle), 140 Colesbery Dr., Penn Acres, New Castle, DE 19720
Buser, Kenneth R. (St. Mark's), 2813 Ambler Ct., Skyline Crest, Wilmington, DE 19808
Chapman, A. Frank (Union), 2417 Brookshire Rd., Chatham, Wilmington, DE 19803
Cintron, Julio (Cedars), 9 Harrison Avenue Cedars, Wilmington, DE 19808
Coger, Reba (Mt. Salem, New Castle), 113 E. 4th St., New Castle, DE 19720
Cole, Bennett (Kingswood), 719 Wollaston Ave., Newark, DE 19711
Coleman, Pauline E. (Ezion-Mt. Carmel), 2214 Jessup St., Wilmington, DE 19802
Collins, James A. (Ebenezer, Newark), Box 218, Hockessin, DE 19707
Compton, Mrs. Evelyn (Ebenezer, Newark), 78 Skyline Dr. Stratford, New Castle, DE 19720
Connelly, Donald P. (Calvary), 7 Greenridge Rd., Newark, DE 19711
Cooper, Mary (Simpson), 308 Clyde St., Cedar Heights, Wilmington, DE 19804
Cothin, Wayne J., Sr. (Trinity, Ches. City), R. D. 1, 4C, Chesapeake City, MD 21915
Cottrell, George H. (Marshallton), 7 Claire Place, Dunlinden, Wilmington, DE 19808
Craig, Glenn (Mt. Pleasant, Colora), P. O. Box 53, Colora, MD 21917
Davis, Richard (Kingswood), 6 Stallion Dr., Newark, DE 19711
Durbin, Rita (Skyline), 2804 Ambler Ct., Wilmington, DE 19808
Edwards, Thos. (Richardson Pk.), 501 Highland Ave., Wilmington, DE 19804
Fincher, Jean (Christ), 1021 Dettling Rd., Woodland Hgts., Wilmington, DE 19805
Fischer, Edward J. (Mt. Lebanon), 221 Duncan Ave., McDaniel Cr., Wilmington, DE 19803
Ford, Earl E. (Ezion-Mt. Carmel), 601 S. Heald St., Wilmington, DE 19801
Foster, Spotswood (St. Paul's, Wilm.), 2412 Brickton Rd., Chatham, Wilmington, DE 19803
Gaines, Naomi (Coleman), 38 Aquilla Dr., Overview Gardens, New Castle, DE 19720
Gamsby, Arthur (Kingswood), 24 W. Stephens Dr., Chestnut Hill, Newark, DE 19713
Gardner, John W., Jr. (Simpson), 409 Talladega Dr., Dunleith, Wilmington, DE 19801
Gardner, Philip (Ebenezer, Newark), 15 Chadd Road, Newark, DE 19711
Godwin, Dorothy (Asbury, New Castle), 302 Oregon Ave., Penn Acres, New Castle, DE 19720
Gooden, Alfred H., Jr. (St. Paul's Cecilton), P. O. Box 26, Earleville, MD 21919
Gordy, Mrs. Ianus (Mt. Pleasant, Christiana), 3624 James St., Wilmington, DE 19808
Guthrie, Diane (St. Paul's, Odessa), Box 206, Odessa, DE 19730
Hairstron, Alice M. (Ezion-Mt. Carmel), 2520 Jessup St., Wilmington, DE 19802
Hall, Bessie (Mt. Joy), 1610 W. 6th St., Wilmington, DE 19805
Harding, H. Kennard (St. Peter's, Del. City), 134 Hamilton St., Delaware City, DE 19706
Harmon, Janet M. (Simpson), 1605 Newport Road, Wilmington, DE 19808
Henry, Mrs. Cleo H. (Ezion-Mt. Carmel), 1007 Poplar St., Wilmington, DE 19801
Hoagland, Harold, Jr. (New Castle), 1 Yeates Dr., Penn Acres, New Castle, DE 19720
Hollingsworth, William (St. Paul's, Wilm.), 1109 Greenhill Ave., Wilmington, DE 19809
Horne, LeRoy (St. Paul's, Wilm.), 1611 Walton Rd., Mayfield, Wilmington, DE 19803

Humphreys, Barbara E. (Ebenezer, Newark), 17 Henderson Hill Rd., Newark, DE 19711
Jensen, Robert C., Sr. (Christiana), 3865 Evelyn Dr., Dunlinden, Wilmington, DE 19808
Jester, Lawrence deA. (Mt. Salem), 8 Auburn Dr., Coventry, New Castle, DE 19720
Johnson, Charles (Mt. Pleasant, Christiana), 47 Brown's Lane, Christiana, DE 19702
Jones, Cordelia J. (Ezion-Mt. Carmel), 201 West 37th St., Wilmington, DE 19802
Kalmbacher, Carl G. (Kingswood), 19 Candate Ct., Newark, DE 19711
Kelso, John F. (Marshallton), 2719 E. Riding Dr., Highlands of Heritage Park, Wilm., DE 19808
Kirk, Harry V. (Ebenezer, Del. City), Delaware City, DE 19706
Klinger, Robert H. (St. Mark's), R. D. 2, Landenburg, PA 19350
Leedy, James (Skyline), 2609 Whittier Dr., Heritage Park, Wilmington, DE 19808
Lloyd, Ethel (Kirkwood), St. George's, DE 19733
Lodge, Thomas S. (New Castle), 2 Fols Crescent, Penn Acres, New Castle, DE 19720
Luff, Albert L. (Trinity), R. D. 1, Box 105, Chesapeake City, MD 21915
Mangum, Lucille (Mt. Lebanon), 2407 Matwood Dr., Graylyn Cr., Wilmington, DE 19803
May, John R. (Trinity, Ches. City), R. D. 1, Hack's Point, Earleville, MD 21919
Martin, Helen B. (Christ), 4700 Linden Knoll Dr., Wilmington, DE 19808
McKay, Marvin (Harrison St.), 200 West 36th St., Wilmington, DE 19802
McKay, Samuel (Aldersgate), 1901 Woodbrook Dr., Westwood Manor, Wilmington, DE 19803
McLain, William T. (Newark), P. O. Box 86, Newark, DE 19711
Miller, A. O. (Coleman), 472 Anderson Dr., Dunleith, Wilmington, DE 19801
Moore, Sandra L. (Ebenezer, Del. City), 422 Clinton St., Delaware City, DE 19706
Mullikin, Laurence W. (Union), 2200 Hearn Rd., Fairfax, Wilmington, DE 19803
Newman, Joseph H., Jr. (St. Paul's, Kirkwood), 804 S. Harmony Rd., Newark, DE 19713
Norton, Aubrey L. (Brandywine-Trinity), 1601 Shadybrook Dr., Greenmeadow, Wilmington, DE 19803
Obenshain, Dr. Wallace (Zion, Cecilton), Main St., Cecilton, MD 21913
Olmsted, Bayard K. (Mt. Lebanon), 227 Lyndhurst Ave., McDaniel Cr., Wilmington, DE 19803
Olmsted, Betty (Mt. Lebanon), 227 Lyndhurst Ave., McDaniel Cr., Wilmington, DE 19803
Parker, Leonard (Haven-Townsend), Rt. #2, Townsend, DE 19734
Pike, Larry R. (Ebenezer, Newark), 103 St. Regis Dr., Chapel Hill, Newark, DE 19711
Powell, Lois (Christ), 145 Olga Rd., Vilone Village, Wilmington, DE 19805
Powrie, Robert A. (Aldersgate), 1211 Grinnell Rd., Green Acres, Wilmington, DE 19803
Rausch, Joseph (Immanuel, Townsend), Route 1, Townsend, DE 19734
Rickards, Robert B. (St. Paul's, Wilm.), 11 Benton Ct., Benton, Wilmington, DE 19810
Roberts, Thomas W., Jr. (Salem), 139 Salem Church Rd., Newark, DE 19711
Rodgers, Jesse (Dale's, Middletown), 114 Anderson St., Middletown, DE 19709
Rosevich, Albert F. (St. Paul's, Wilm.), 5 Homewood Rd., Lynnfield, Wilmington, DE 19803
Sapp, James (Kirkwood), 207 Capitol Trail, Newark, DE 19711
Seney, John (Asbury, New Castle), 24 Briarcliff Dr., Overview Gardens, New Castle, DE 19720
Shetzler, Joseph M., Jr. (Christiana), Appleby Rd., New Castle, DE 19720
Shivery, Robert (Marshallton), 4010 Old Capitol Trail, Wilmington, DE 19808
Shockley, Mrs. Edith M. (Peninsula-McCabe), 800 McCabe Ave., Wilmington, DE 19802
Spear, William E., Jr. (Peninsula-McCabe), 2209 N. Monroe St., Wilmington, DE 19802
Sprout, Wayne (Ebenezer, West Cecil), R. D. 1, Rising Sun, MD 21711
Thomas, David R. (Newark). 717 Harvard Lane. Nottingham Green, Newark, DE 19711
Tarbell, Dr., Roberta (Hockessin), Rt. #2, Box 347, Hockessin, DE 19707
Thomas, Jeanean (Townsend), P.O. Box 60, Townsend, DE 19734
Thomas, John L. (Middletown-Dale's), Holly Square, Middletown, DE 19709
Trail, Elaine (Trinity), Box 196, Chesapeake City, MD 21915
Troy, Howard (Hillcrest-Bellefonte), 102 Hilltop Rd., Wilmington, DE 19809
Tryon, Sager (Atonement), 2605 Lincoln Ave., Claymont, DE 19703
Watson, Wallace (St. Paul's, Wilm.), 2417 Brickton Road, Chatham, Wilmington, DE 19803
Webber, Ben (Elkton), 9780 Old Annapolis Rd., Ellicott City, MD 21043
Webster, Maud (Hillcrest-Bellefonte), 6 Winding Lane, Penny Acres, Wilmington, DE 19809
Unger, Gilbert E. (Ebenezer, Newark), 1629 Capitol Trail, Newark, DE 19711
Wesley, Fred (Asbury, New Castle), 16 Colesbury Dr., Penn Acres, New Castle, DE 19720
White, Dorothy (Ezion-Mt. Carmel), 1412 Carson Rd., Wilmington, DE 19803
Williams, Alfred A. (Christ), 200 Milltown Road, Wilmington, DE 19808
Williams, William E. (Marshallton), 3 Lehigh Road, Wilmington, DE 19808
Zimmerman, Charles (Cedars), 2506 Faulkland Road, Wilmington, DE 19808

WILMINGTON DISTRICT
1977
Licensed To Preach

Buck, Benjamin B. (Red Lion) - 715 Harvard Lane, Newark, DE 19711
Carmean, James (Marshallton) - 2453 Owens Dr., Kirkwood Gardens, Wilmington, DE 19808
Condit, Fletcher (Aldersgate) - 2504 Ebright Road, Wilmington, DE 19803
Deakyne, Aubrey E. (Peniel) - 2128 Nicholby Dr., Sheridan Square, Wilmington, DE 19808
Gauger, John M. (Peniel) - 3909 Swiss Ave., Dallas, Texas 75204
Gibson, Lawrence S. (Eastlake) - 1 Doe Run Ct., Arundel Apts., Wilmington, DE 19808
Harmon, H. T., Sr. (Simpson) - 1707 Newport Road, Wilmington, DE 19808
Harmon, Wardell (Simpson) - 109 Chesterfield Dr., Overview Gardens, New Castle, DE 19720
Hobbs, George (Christiana) - 201 Decalb Ave., Wilmington, DE 19804
(D) Ireland, Gary (St. Paul's, Wilm.) - 2038 Floral Dr., Wilmington, DE 19810
Jenkins, Mrs. Ada (Ezion-Mt. Carmel) - 1983 Spencer Place, Philadelphia, PA 19141
Johnson, Russell (Rising Sun) - Rising Sun, MD 21911
Manuel, Warren A. (Christ) - 304 Mansion Rd., Elmhurst, Wilmington, DE 19804
Matthews, Oscar L. (Ezion-Mt. Carmel) - 1325 West St., Wilmington, DE 19802
Prettyman, George (North East: West Cecil) - Route 1, North East, MD 21901
Reynolds, George M., Sr. (Baldwin) - R. D. 4, Box 305, Elkton, MD 21921
Robbins, Mrs. Martha C. (Ezion-Mt. Carmel) - Crestview Apts., 2700 Market St., Wilm., DE 19802
Schneider, E. W., Jr. (Aldersgate) - 227 Florence Dr., Wilmington, DE 19803
Seidel, Dr. George R. (Peninsula-McCabe) - 1215 Foulk Rd., Wilmington, DE 19803
Simmons, J. Carlyle (Hillcrest-Bellefonte) - 45 N. Stuyvesant Dr., Wilmington, DE 19809
Simpson, Robert E., Sr. (Kirkwood) - 206 Jefferson St., Delaware City, DE 19706
Starks, Mrs. Lavinia (Mt. Joy) - 512 New Castle Ave., Wilmington, DE 19801
Thomas, David R. (Newark) - 717 Harvard Lane, Newark, DE 19711

Conference Lay Members And Reserve

Dover District

Charge			Name and Address
1. Bethel		LM	Marvil Tice, Box 42, RD 3, Laurel, DE 19956
	P	RM	Jack Warburton, Bethel, DE 19931
2. Blades		LM	Alan Chipman, 307 S. Market St., Blades, DE 19973
		RM	Tom Elliott, Laurel, DE 19956
3. Bridgeville	P	LM	Mrs. Olivia Blackwell, Church St., Bridgeville, DE 19933
		RM	Mrs. Martha Deshields, 3 Bridges Rd., Federalsburg, MD 21632
4. Bridgeville: Union	P	LM	George Hardesty, 301 Walnut St., Bridgeville, DE 19933
		RM	R. Richard Thomas, 102 Earlee Avenue,Bridgeville, DE 19933
5. Camden-Woodside	P	LM	Mrs. Olin Gooden, Box 96, Woodside, DE 19980
		RM	
6. Cannon	P	LM	Leon Trivits, Seaford, DE 19973
		RM	Ellsworth Roberts, Seaford, DE 19973
7. Cheswold	P	LM	Mrs. Richard Pepper, Rt. 2, Box 235, Felton, DE 19943
		RM	Mrs. Randall Hansen, Downs Chapel, Clayton, DE 19938
8. Clarksville	P	LM	Mrs. Nora Lee Smith, Rt. 2, Box 239A, Frankford, DE 19945
		RM	Mrs. Virginia Mitchell, Selbyville, DE 19975
9. Clarksville: St. George's	P	LM	Lemuel Holt, Clarksville, DE 19937
		RM	Robert Setman, Millville, DE 19967
10. Clayton	P	LM	Harmonson Graham, 339 Kent Way, Smyrna, DE 19977
		RM	H. Clifford Clark, Kenton, DE 19955
11. Dagsboro: Bethel	P	LM	Marshall Duckett, Dagsboro, DE 19939
		RM	Myrtha Calhoun, Dagsboro, DE 19939
12. Dover: Wesley	P	LM	H. Thomas Welch, 175 Turner Drive, Dover, DE 19901
	P	LM	Theodore Briggs, 81 West View Ave., Dover, DE 19901
	P	LM	Merrill C. Trader, 20 Sherwood Ct., Dover, DE 19901
		RM	Mr. & Mrs. V. R. Kilby, 317 N. Bradford St., Dover, DE 19901
13. Dover: Whatcoat	P	LM	Mildred White, N. Kirkwood St., Dover, DE 19901
		RM	Minnie Wyndor, Bertrand Dr., Dover, DE 19901
14. Ellendale		LM	
		RM	
15. Felton	P	LM	Mrs. Naomi Hammond, RD 1, Box 314, Felton, DE 19943
		RM	Mrs. Samuel Bickling, RD 3, Felton, DE 19943
16. Frankford		LM	James Littleton, RFD 1, Frankford, DE 19945
		RM	Kendall Warrington, RFD 3, Millsboro, DE 19966
17. Frederica	P	LM	Sherman Stevenson, Felton, DE 19943
		RM	
18. Georgetown	P	LM	Pat Moore, Rt. 5, Georgetown, DE 19947
		RM	Ann Marvel, Rt. 1, Box 70, Georgetown, DE 19947
		RM	Mary E. Mears, P.O. Box 616, Georgetown, DE 19947
19. Georgetown: Grace, McColley's Chapel	P	LM	Elliott Workman, RD 2, Georgetown, DE 19947
		RM	Ernest Schettler, RD 5, Georgetown, DE 19947
20. Georgetown: Indian Mission Wesley		LM	Mrs. Anne Hill, RD 2, Box 159, Georgetown, DE 19947
	P	RM	Mrs. Shirley McDougall, RD 2, Box 64A, Georgetown, DE 19947
		LM	Mrs. Fedora Harmon, RD 1, Box 149, Millsboro, DE 19966
		RM	Mrs. Janie Norwood, RD 1, Box 284B, Millsboro, DE 19966
21.	P	LM	Ralph Milbourn, RD 2, Greenwood, DE 19950
		RM	Howard Speicher, RD 2, Bridgeville, DE 19933
22. Gumboro-Whitesville	P	LM	James Davis, Sr., Line Rd., Delmar, DE 19940
		RM	

23. Harrington-Houston	P	LM	Miss Pauline Hopkins, 64 Clark St., Harrington, DE 19952
		RM	Guy Winebrenner, RD 1, Box 193, Harrington, DE 19952
	P	LM	William Gallagher, Houston, DE 19954
		RM	Mrs. Eleanor Yerkes, Box 64, Houston, DE 19954
24. West Harrington	P	LM	C. Tharp Harrington, 108 Commerce St., Harrington, DE 19952
	P	RM	Mrs. Mabel J. Donovan, RD 1, Box 226, Felton, DE 19943
25. Hartly		LM	Robert H. McDougall, RD 1, Box 130, Hartly, DE 19953
	P	RM	Mrs. Sarah H. Garrett, RD 4, Box 705, Delshire, Dover, DE 19901
26. Laurel: Centenary		LM	Samuel Elliott, 605 S. Central Ave., Laurel, DE 19956
		RM	H. Newell Henry, Central Ave., Laurel, DE 19956
		LM	Clifford McGee, Laurel-Seaford Highway, Laurel, DE 19956
		RM	Mrs. Clara Burford, 111 Clayton Ave., Laurel, DE 19956
27. Laurel	P	LM	Evelyn M. Harris, Rt. 2, Box 198, Laurel, DE 19956
		RM	L. Byrd Whaley, Jr., Rt. 1, Box 205, Laurel, DE 19956
28. Laurel: Christ Woodland	P	LM	Eugene Phillips, E. Fourth St., Laurel, DE 19956
		RM	Harold English, P.O. Box 64, Federalsburg, MD 21632
29. Laurel-Delmar	P	LM	Harry Miller, Rt. 1, Box 154AA, Seaford, DE 19973
		RM	Flora Bryant, Rt. 3, Delmar, DE 19940
30. Laurel-Mt. Pleasant	P	LM	Arthur T. King, Rt. 2, Box 219, Laurel, DE 19956
		RM	Doris Powell, Rt. 2, Delmar, DE 19940
31. Bethel-Groome	P	LM	Marvin Ingram, RD 199A, Mill Pond Acres, Lewes, DE 19958
		RM	Charles T. Melson, III, RD 1, Rehoboth Beach, DE 19971
32. Lewes	P	LM	Cora N. Selby, Rt. 2, Box 343, Laurel, DE 19956
		RM	Catherine Bundick, Belltown, Lewes, DE 19958
33. Lincoln	P	LM	John Fitzgerald, P.O. Box 26, Lincoln, DE 19960
		RM	Mrs. Peggy Rutt, RD 1, Box 218A, Milford, DE 19963
34. Lincoln-Milford-Harrington	P	LM	Robert A. Davis, 804 Washington St., Milford, DE 19963
		RM	Mrs. Virginia Harris, Brady Dr., Milford, DE 19963
35. Magnolia	P	LM	Jack Walton, RD 1, Box 177, Magnolia, DE 19962
		RM	Jack Virdin, Rt. 3, Box 143, Dover, DE 19901
36. Milford: Avenue		LM	Mrs. J. William Wells, 311 Hall Place, Milford, DE 19963
	P	LM	Willard W. Hickman, 202 Haven Lake Ave., Milford, DE 19963
	P	RM	Mrs. R. Calvin Clendaniel, P.O. Box 125, Lincoln, DE 19960
		RM	Randy Holland, Milford, DE 19963
37. Milford: Calvary	P	LM	Harvey Marvel, P.O. Box 315, Milford, DE 19963
		RM	Mrs. Robert Purvis, RD 2, Box 332, Milford, DE 19963
		LM	Mrs. Burton Messick, 207 Kings Highway, Milford, DE 19963
		RM	Mrs. Ruth Mariner, 909 S.E. Front St., Milford, DE 19963
38. Millsboro	P	LM	Daisey Stevenson, P.O. Box 262, Millsboro, DE 19666
		RM	Eleanor Johnson, Rt. 4, Box 344, Millsboro, DE 19666
39. Millsboro-Grace	P	LM	Charles R. Donaway, P.O. Box 662, Millsboro, DE 19966
		RM	Roy E. Jones, P.O. Box 453, Millsboro, DE 19966
40. Millsboro: Zoar	P	LM	Sam Timmons, Union St., Millsboro, DE 19966
		RM	Terry Dorey, RD 2, Box 187, Millsboro, DE 19966
41. Milton: Goshen Harbeson		LM	John Phillips, RS 2, Box 11A, Milton, DE 19968
		RM	Mrs. Pearl Dodd, RD 5, Box 69, Georgetown, DE 19947
42. Milton-Nassau	P	LM	William C. Hopkins, RD 1, Box 211A, Lewes, DE 19958
		RM	Howard Millman, Jr., RD 1, Box 172, Lewes, DE 19958
43. Ocean View		LM	Fred Graef, Ocean View, DE 19970
	P	RM	William O. Murray, Ocean View, DE 19970
44. Rehoboth Beach: Epworth	P	LM	Dr. Ross L. Neagley, 12 School Lane, Schoolvue, Rehoboth Beach, DE 19971
		RM	Kover M. Hudson, 21 Robinson Drive, Rehoboth Beach, DE 19971

45. Roxanna	P	LM	Winifred Davis, 202 Bayberry Rd., Bethany Beach, DE 19930
		RM	Beatrice Harbin, Cape Windsor, Selbyville, DE 19975
46. Bethel-Concord-Wesley	P	LM	Herb Litchford, Rt. 1, Box 245, Seaford, DE 19973
		RM	Marian Hearn, Rt. 4, Box 410, Seaford, DE 19973
47. Seaford: Mt. Olivet	P	LM	Ellwood Cook, 401 Cedar Lane, Seaford, DE 19973
	P	LM	Emily Lewis, Old Meadow Rd., Rt. 4, Box 204, Seaford, DE 19973
		RM	Larry Manlove, Rt. 2, Box 21, Seaford, DE 19973
48. Seaford: St. John's	P	LM	Mrs. Nancy Harris, 13 Nanticoke Circle, Seaford, DE 19973
		RM	Fred Teets, 100 Woodsman Ct., Devonshire Woods, Seaford, DE 19973
	P	LM	Karldon K. VanTine, Sr., 34 Nanticoke Annex, Seaford, DE 19973
		RM	Bill Slatcher, 522 Phillips St., Box 86, Seaford, DE 19973
49. Seaford	P	LM	Verdie Page, 234 North St., Seaford, DE 19973
		RM	Henrietta Batson, Rt. 1, Rhodesdale, MD 21659
50. Seaford-Reliance: Gethsemane	P	LM	Roland Kelly, 7 Nanticoke Circle, Seaford, DE 19973
		RM	Richard Huston, RD 1, Box 347, Seaford, DE 19973
51. Selbyville: Salem	P	LM	Mrs. Christine Adams, Selbyville, DE 19975
		RM	Gary Law, Selbyville, DE 19975
52. Smyrna	P	LM	Myra McIlvaine, 153 Belmont Ave., Smyrna, DE 19977
		RM	Leroy Thomas, 52 E. Mt. Vernon St., Smyrna, DE 19977
53. Wyoming	P	LM	Celeste Franks, 57 Dalwin Dr., Dover, DE 19901
	P	RM	Edwin Banta, 1529 John Clark Rd., Dover, DE 19901

Easton District

1. Cambridge-Aireys		LM	Randolph Molock, Rt. 1, Vienna, MD 21869
	P	RM	Hazel Molock, Rt. 1, Vienna, MD 21869
2. Cambridge-Choptank	P	LM	Melvin Dail, Rt. 3, Box 162, Cambridge, MD 21613
		LM	James Davis, 4 W. End Ave., Cambridge, MD 21613
		RM	Hilda Lee Marshall, Cambridge, MD 21613
3. Cambridge: Grace		LM	Mrs. William Engle, 703 Radiance Dr., Cambridge, MD 21613
	P	RM	Mrs. Pauline Bradford, 901 Radiance Dr., Cambridge, MD 21613
4. Cambridge: St. Paul		LM	John Bramble, 103 Lee Dr., Cambridge, MD 21613
		LM	Sydney Bradley, Rt. 2, Cambridge, MD 21613
	P	RM	Eleanor Slacum, 404 Glenburn Ave., Cambridge, MD 21613
5. Cambridge-Vienna	P	LM	Howard Robinson, Rt. 1, Box 113E, Mardela, MD 21837
		RM	Mrs. Elois Wright, 627 High St., Cambridge, MD 21613
6. Cambridge: Waugh	P	LM	Mildred Myster, 916 Mace's Lane, Cambridge, MD 21613
		RM	Margaret Jews, 735 Pine St., Cambridge, MD 21613
7. Cambridge: Zion	P	LM	Otis M. Trice, 301 Somerset Ave., Cambridge, MD 21613
	P	RM	Mrs. G. Raymond Matthews, 410 Glenburn Ave., Cambridge, MD 21613
	P	LM	Mrs. Granville Hooper, 123 Vue de Leau St., Cambridge, MD 21613
8. Centreville	P	LM	Mrs. Verna M. Crowl, P.O. Box 94, Centreville, MD 21617
		RM	Doyle W. Andrews, Rt. 2, Box 338, Centreville, MD 21617
9. Centreville-Newton		LM	Marie Brown, 408 Commerce, Centreville, MD 21617
	P	RM	Wilhelmean Wilson, Rt. Box 210, Centreville, MD 21617
10. Kent Island	P	LM	Claude Hopkins, Stevensville, MD 21666
		RM	Willard G. Roloson, Harbor View, Chester, MD 21619
	P	LM	Gordon Seward, Benton's Pleasure, Chester, MD 21619
11. Chester-Stevensville	P	LM	Hilda Hines, Box 802, Stevensville, MD 21666
		RM	
12. Chestertown: Christ	P	LM	Jack Kieffer, Rt. 4, Truslow Rd., Chestertown, MD 21620
		RM	C. David Haacke, P.O. Box 74, Chestertown, MD 21620

13. Chestertown: First	P	LM	Dr. Minor C. K. Jones, R. #3, Chestertown, MD 21620
	P	RM	Mrs. Doris Blundon, 411 Campus Ave., Chestertown, MD 21620
14. Chestertown-Pomono	P	LM	Eunice Hitchens, 320 Cannon St., Chestertown, MD 21620
		RM	Gladys Gilbert, Rt. 3, Chestertown, MD 21620
15. Church Creek	P	LM	Paul Phillips, Mardela Springs, MD 21837
		RM	Joseph Elliott, Woolford, MD 21677
16. Church Creek: John Wesley	P	LM	Mrs. Mary McNamara, 709 Stiles Circle, Cambridge, MD 21613
		RM	Mrs. Mary Meekins, Box 67, Church Creek, MD 21622
17. Church Hill-Burrsville	P	LM	Elva Townsend, Rt. 2, Box 276, Centreville, MD 21617
		RM	Mrs. Frances Mills, RR, Barclay, MD 21607
18. Church Hill-Price	P	LM	Mrs. Frances Bobbitt, Church Hill, MD 21622
		RM	Mrs. Miriam Coppage, Price, MD 21656
19. Crapo		LM	Nancy Robbins, Crapo, MD 21626
		RM	Rosa Parks, Church Creek, MD 21622
20. Denton	P	LM	Judge K. Thomas Everngam, 100 Ellerslie Ct., Denton, MD 21629
		RM	W. Allee Allabane, 323 S. 2nd St., Denton, MD 21629
21. E. New Market	P	LM	Wm. R. Wheatley, RD 1, Box 246, Rhodesdale, MD 21659
		RM	Garland Wainwright, RFD 1, Rhodesdale, MD 21659
22. E. New Market-Linkwood	P	LM	Mrs. Barbara Harris, Rt. 2, Hurlock, MD 21643
		RM	Mrs. Mary E. Wilson, Rt. 1, E. Market, MD 21631
23. Easton-Bellevue		LM	Clinton Austin, Bellevue, Royal Oak, MD 21662
		RM	Hazel Turner, Bellevue, Royal Oak, MD 21662
24. Easton-Miles River		LM	Annette Goldsborough, Rt. 1, Box 420, Easton, MD 21601
		RM	Betty Price, Rt. 2, Box 725, Easton, MD 21601
25. Easton: St. Mark's	P	LM	Howard Bennett, Rt. 4, Peachblossom, Easton, MD 21601
	P	LM	Mrs. William O. Carroll, 506 S. Aurora St., Easton, MD 21601
		RM	Mrs. William C. Mullikin, 109 Tred Avon Ave., Easton, MD 21601
	P	RM	H. Dennis Tarbutton, Rt. 5, Box 232, Easton, MD 21601
26. Federalsburg-Bloomery	P	LM	Bill Scott, 105 Buena Vista Ave., Federalsburg, MD 21632
		RM	Marie Murphy, Rt. 1, Box 315, Federalsburg, MD 21632
		RM	Ross Robinson, Rt. 2, Box 279, Federalsburg, MD 21632
27. Federalsburg: Concord Union	P	LM	Judge Marvin H. Smith, Maple Ave., Federalsburg, MD 21632
		RM	James O. Spicer, W. Central Ave., Federalsburg, MD 21632
		LM	Dallas Neal, RFD 1, Box 54, Denton, MD 21629
		RM	Mrs. Oscar Willey, RFD, Denton, MD 21629
28. Federalsburg-Denton	P	LM	Gertrude Johnson, 210 Denton Rd., Federalsburg, MD 21632
		RM	
29. Hoopers Island	P	LM	Leon Lewis, Sr., Hoopersville, MD 21642
		RM	Raymond H. Simmons, Church Creek, MD 21622
30. Galena	P	LM	John R. Mulford, Galena, MD 21635
		RM	Norman Hopkins, Kennedyville, MD 21645
31. Goldsboro	P	LM	Terry Higgins, Rt. 1, Marydel, MD 21649
		RM	Roland Cartwright, Goldsboro, MD 21636
32. Golts-Sassafras	P	LM	Mary Yellowdy, Cecilton, MD 21913
		RM	Elizabeth Reynolds, 114 E. 25th St., Wilmington, DE 19802
33. Greensboro-Burrsville	P	LM	Mrs. G. Ray Breeding, P.O. Box 74, Greensboro, MD 21639
		RM	W. Anstine Stafford, 100 Grant St., Harrington, DE 19952
34. Hurlock	P	LM	Sidney Higgins, P.O. Box, Hurlock, MD 21643
		RM	Don Bradley, P.O. Box, Hurlock, MD 21643
35. Millington-Crumpton	P	LM	Margaret Northam, Galena, MD 21651
		RM	Lydia Jackson, Sudlersville, MD 21662
36. Millington-Pondtown	P	LM	Viola Comegys, 833 Fairmount Ave., Cambridge, MD 21613
		RM	Hilda Ashley, Millington, MD 21651

37. Neavitt-Bozman		LM	Mrs. Charlotte Connolly, Neavitt, MD 21652
		RM	
38. Oxford	P	LM	Bertha Adkins, Morris St., Oxford, MD 21654
		RM	Mrs. Harold McWhorter, First St., Oxford, MD 21654
39. Oxford-Williamsburg	P	LM	Oliver Camper, Rt. 2, Box 11, Trappe, MD 21673
		RM	Mrs. J. Thomas Cooper, Market St., Oxford, MD 21654
40. Preston-Harmony		LM	A. T. Blades, N. Main St., Preston, MD 21655
		RM	Claude Taylor, RFD-Newton Rd., Preston, MD 21655
41. Preston-Hurlock	P	LM	Mrs. Geraldine Banks, Box 107-471 P.O., Hurlock, MD 21643
		RM	Charlotte Nichols, RFD 1, Box 207B, Hurlock, MD 21643
42. Queen Anne		LM	Mrs. William Dill, Rt. 3, Centreville, MD 21617
		RM	Karleen Councell, RD 1, Box 267, Cordova, MD 21625
43. Queenstown-Carmichael	P	LM	Bertha Emory, Queenstown, MD 21658
		RM	Wilford Tingle, Queenstown, MD 21658
44. Queenstown-Grasonville		LM	Marlin S. Clevenger, Rt. 1, Box 135, Grasonville, MD 21638
	P	RM	Alfonzy Thomas, Rt. 1, Box 16, Grasonville, MD 21638
45. Ridgely		LM	Lee T. Blades, Sr., RD 3, Box 157, Denton, MD 21629
		RM	
46. Ridgely-Marydel	P	LM	Mrs. Annie Wilkerson, Rt. 1, Goldsboro, MD 21636
		RM	Mrs. Emma Cain, Rt. 1, Marydel, MD 21649
47. Rock Hall		LM	Herman Jones, Sr., Rock Hall, MD 21661
	P	RM	Simns Jacquette, Rock Hall, MD 21661
48. Rock Hall-Fairlee	P	LM	Hannah Grinnell, Rock Hall, MD 21661
		RM	Clarence Johnson, Rock Hall, MD 21661
49. Royal Oak	P	LM	Col. Wm. VanStuck, Royal Oak, MD 21662
		RM	
50. St. Michaels-Royal Oak	P	LM	Lawrence Holliday, Rolles Range, St. Michaels, MD 21663
		RM	William G. Moore, Rt. 5, Box 787, Easton, MD 21601
51. St. Michaels: St. Luke's	P	LM	Mrs. Kathryn Spencer, Bentley Hay, St. Michaels, MD 21663
		RM	Mrs. Charlotte Griffin, Cove Rd., Rio Vista, St. Michaels, MD 21663
52. Dorchester	P	LM	Mrs. Milford Lewis, RD 2, Box 380A, Cambridge, MD 21613
		RM	Thomas G. Dean, RD 2, Box 47, Cambridge, MD 21613
53. Still Pond-Betterton		LM	Marian Kealey, Betterton, MD 21610
		RM	Pat Wilson, Betterton, MD 21610
54. Still Pond-Coleman	P	LM	Geraldine Fenwick, Rt. 1, Box 95A, Worton, MD 21678
		RM	Eunice Walley, P.O. Box 66, Still Pond, MD 21667
55. Sudlersville	P	LM	William Kinnamon, Sudlersville, MD 21668
		RM	Kay N. Higgs, Henderson, MD 21640
56. Taylor's Island	P	LM	Mrs. Cyrus Stafford, Rt. 3, Christ Rock, Cambridge, MD 21613
		RM	Ms. Juanita Wheatley, Smithville Rd., Taylor's Island, MD 21669
57. Tilghman	P	LM	Harry Crutchley, Claiborne, MD 21624
		RM	Christopher Henderson, Tilghman, MD 21671
58. Trappe-Bruceville		LM	Ira C. Nelson, Box 95, Trappe, MD 21673
		RM	John M. Sewell, Box 147, Rt. 2, Trappe, MD 21673
59. Vienna-Elliotts	P	LM	Joseph Bramble, Reid's Rd., Vienna, MD 21869
		RM	Mrs. Doris Phillips, Vienna, MD 21869
60. Williamsburg		LM	Madeline Lord, Hurlock, MD 21643
		RM	
61. Wingate-St. Thomas		LM	Wilton Todd, P.O. Box, Wingate, MD 21675
	P	RM	Malcolm Wheatley, P.O. Box, Wingate, MD 21675
62. Wittman-McDaniel	P	LM	Richard Gibson, Sherwood, MD 21665
		RM	Mrs. Barbara Burton, Wittman, MD 21676
63. Worton-St. James		LM	Geo. Messmore, Chestertown, MD 21620
		RM	J. Weldon Walbert, Radcliff Dr., Chestertown, MD 21620

Salisbury District

1. Allen	P	LM	George Shivers, Allen, MD 21810
		LM	Thomas Larsen, RD 1, Princess Anne, MD 21853
		RM	Orville Pryor, Box 119, Eden, MD 21822
		RM	Andy Nunez, RD 1, Princess Anne, MD 21853
2. Berlin	P	LM	Mrs. Rhoda Showell, P.O. Box 76, Berlin, MD 21811
	P	LM	Mrs. Elsie C. Briddell, P.O. Box 63, Berlin, MD 21811
		RM	Mrs. Anna Purnell, Rt. 2, Box 162, Berlin, MD 21811
		RM	Mrs. Edna Pitts, Rt. 3, Box 96, Berlin, MD 21811
3. Berlin-Stevenson	P	LM	John T. Bruehl, 3 Powellton Ave., Berlin, MD 21811
		RM	Willis Hudson, P.O. Box 264, Berlin, MD 21811
4. Bishopville		LM	Carlton Magee, RD 1, Bishopville, MD 21813
		RM	Cashar Hickman, RD 1, Bishopville, MD 21813
5. Crisfield: Asbury	P	LM	A. Linwood Sterling, Asbury Ave., Crisfield, MD 21817
		LM	Lucy Holmes, S. Somerset Ave., Crisfield, MD 21817
		RM	Darlene Piazza, Lawsonia, Crisfield, MD 21817
		RM	Margaret Sue Taylor, Lawsonia, Crisfield, MD 21817
6. Crisfield: Immanuel	P	LM	Layton Riggin, Chesapeake Ave., Crisfield, MD 21817
	P	LM	Nicholas Evans, III, Oakland School Dr., Salisbury, MD 21801
		RM	Mrs. Philip Tawes, Hall Highway, Crisfield, MD 21817
7. Crisfield: Mt. Pleasant	P	LM	Mrs. Marie Daugherty, Mariners Rd., Crisfield, MD 21817
	P	RM	Calvin Gibson, 7 W. Main St., Crisfield, MD 21817
8. Crisfield-Shiloh	P	LM	Ms. Marian W. Ward, RD 1, Box 219, Crisfield, MD 21817
		RM	Miss Margo Green, Chesapeake Ave., Crisfield, MD 21817
9. Deal Island (Barclay)		LM	Mary Beckett, Chance, MD 21816
		RM	Luvenia Jefferson, Chance, MD 21816
10. Deal Island (Crockett)	P	LM	Pauline Mills, Box 42, Chance, MD 21816
		RM	Irene Webster, Weneona, MD 21870
11. Delmar: St. Stephen's		LM	Robert J. Webster, 202 E. State St., Delmar, DE 19940
		LM	Samuel J. Mitchell, 305 E. Chestnut St., Delmar, DE 19940
	P	RM	Lois H. Webster, 202 E. State St., Delmar, DE 19940
12. Smith Island	P	LM	Maude Whitelock, P.O., Ewell, MD 21824
		RM	Sarah Marsh, P.O., Rhodes Point, MD 21858
13. Fruitland-Mt. Calvary	P	LM	Mrs. Ruth Harris, 505 St. Js. Pl., Salisbury, MD
		RM	Mayhew Polk, Rt. 1, Box 313, Fruitland, MD 21826
14. Fruitland	P	LM	Mrs. Lillian Mezick, Cedar Lane, Box 86, Fruitland, MD 21826
		RM	Harold W. Brimer, Rt. 1, Old Pocomoke Rd., Salisbury, MD 21801
15. Girdletree	P	LM	Mrs. Thelma Hudson, 216 S. Washington St., Snow Hill, MD 21863
		RM	Mrs. Elaine Hudson, Girdletree, MD 21829
16. Girdletree-Stockton		LM	Rick Lambertson, Stockton, MD 21864
		RM	Bernard Kenlon, Stockton, MD 21864
17. Hebron	P	LM	James Cunningham, Whayland Dr., Hebron, MD 21830
		RM	Levin Adkins, S. Park Dr., Salisbury, MD 21801
18. Mardela Springs	P	LM	Genevieve Elliott, Rt. 1, Box 240, Mardela Springs, MD 21837
		RM	Edgar Bennett, P.O. Box 143, Mardela Springs, MD 21837
19. Marion Station		LM	Mrs. Stella Bradshaw, Jacksonville St., Crisfield, MD 21817
		RM	Mrs. Ella Powell, Marion, MD 21838
20. Marion Station-Handys	P	LM	Bernice Jones, Marion, MD 21838
		Rm	Annie Mae Fontaine, Marion, MD 21838
21. Marion Station-Mariners	P	LM	Mrs. Lula Maye Wells, 304 Hinman Rd., Crisfield, MD 21817
		RM	George Ward, Gen. Del., Marion, MD 21838
22. Nanticoke-Bivalve		LM	
		RM	

23. Nanticoke	P	LM	Miss Marie Dashiell, Nanticoke, MD 21840
		RM	Alton Jones, Tyaskin, MD 21865
24. Newark	P	LM	Mrs. Marion Smith, Rt. 3, Box 412, Berlin, MD 21811
		RM	Mrs. Joanne Mason, P.O. Box 54, Newark, MD 21841
	P	LM	Mrs. Bessie Bowen, P.O. Box 75, Newark, MD 21841
		RM	Robert Taylor, Rt. 2, Box 387, Berlin, MD 21811
25. Ocean City		LM	E. Peter Richardson, P.O. Box 128, Ocean City, MD 21842
		RM	Ernest Powell, Rt. 4, Box 330, Berlin, MD 21811
26. Oriole		LM	Barbara Shockley, RFD 3, Princess Anne, MD 21853
		RM	Mary Webster, Dames Quarter, MD 21820
27. Parsonsburg		LM	Russell Wright, Rt. 1, Box 55, Parsonsburg, MD 21849
		RM	Mrs. Hugh J. Riley, Gen. Del., Parsonsburg, MD 21849
28. Pittsville-Willards	P	LM	Frank Timmons, Box 228A, Rounds Rd., Pittsville, MD 21850
	P	LM	Oren Richardson, Box 18, Richland Rd., Willards, MD 21874
		RM	John S. Parsons, Post Master, Pittsville, MD 21850
29. Pocomoke City: (Wall)		LM	Robert I. Givens, P.O. Box 417, Pocomoke City, MD 21851
		LM	Mrs. Robley P. Small, 204 8th St., Pocomoke City, MD 21851
	P	RM	Mrs. James M. Fykes, Jr., 342 Winter Quarters Dr., Pocomoke City, MD 21851
		RM	Miss Anna Davis, 101 Front St., Pocomoke City, MD 21851
30. Pocomoke City (Young)	P	LM	Harrison Matthews, 2 Sixth St., Pocomoke, MD 21851
		RM	Josephine Merrill, Rt. 2, Pocomoke, MD 21851
31. Powellville		LM	Edna Lewis, Friendship Rd., Pittsville, MD 21850
		LM	Richard Thomas, RFD, Parsonsburg, MD 21849
		RM	Edna Downes, Friendship Rd., Pittsville, MD 21850
		RM	Richard Ennis, Mt. Pleasant Rd., Willards, MD 21874
32. Mt. Vernon-Grace		LM	Bernedette Jones, Venton, MD 21853
	P	RM	Veda Lankford, Rt. 1, Princess Anne, MD 21853
33. Princess Anne-Antioch		LM	Banes Lavfield, 410 S. Somerset Ave., Princess Anne, MD 21853
		RM	Robert Matthews, RD, Westover, MD 21871
		LM	Ralph Pilchard, 25 Beechwood St., Princess Anne, MD 21853
		RM	Mrs. Mildred Beauchamp, RD 1, Pocomoke City, MD 21851
34. Princess Anne-Metropolitan	P	LM	Leonard Gale, Marion, MD 21838
		RM	Kermit Cottman, P.O. Box 314, Princess Anne, MD 21853
35. Quantico-Rockawalkin		LM	Mrs. Amy Gillis, Rt. 5, Spring Hill Rd., Salisbury, MD 21801
		RM	Mrs. Helen Lynch, 718 Oak Hill Ave., Salisbury, MD 21801
	P	RM	Mrs. Eleanor Hughes, Box 36, Spring Hill Rd., Salisbury, MD 21801
36. Salisbury: Asbury	P	LM	William C. Bicknell, 1502 Camden Ave., Salisbury, MD 21801
		RM	Robert W. Sterling, 308 N. Clairmont Dr., Salisbury, MD 21801
	P	LM	William A. Kniceley, 603 W. College Ave., Salisbury, MD 21801
	P	RM	Mrs. Robert A. Powell, 629 Ridge Rd., Salisbury, MD 21801
37. Salisbury: Bethesda		LM	Dr. Millard G. LesCallette, 1006 Evergreen Ave., Salisbury, MD 21801
	P	LM	W. O. Thomas, 511 Druid Hill Ave., Salisbury, MD 21801
	P	LM	Mrs. Miriam Davis, 187 Cloverdale Rd., Salisbury, MD 21801
		RM	Mrs. Louise Howard, 731 Smith St., Salisbury, MD 21801
		RM	Mrs. Evelyn Peterson, Rt. 7, Box 123, Kaywood Dr., Salisbury, MD 21801
	P	RM	E. Gordy Parker, 425 Monticello Ave., Salisbury, MD 21801
38. Salisbury: Christ	P	LM	Carl Smith, Jr., 310 Hammond St., Salisbury, MD 21801
		RM	Francis Hall, 1207 Mt. Hermon Rd., Salisbury, MD 21801

39. Salisbury: Grace		LM	Maurice Hancock, 215 Oakdale Rd., Salisbury, MD 21801
	P	LM	Ms. Joan Hackett, 826 E. Church St., Salisbury, MD 21801
	P	RM	Jack Elliott, 303 Woodcrest Ave., Salisbury, MD 21801
40. Salisbury: Quantico	P	LM	Wm. Morris, Hebron, MD 21830
		RM	Alma Perry, Hebron, MD 21830
41. Salisbury: Riverside		LM	Andrew Stout, Meadowbridge Rd., Fruitland, MD 21826
	P	RM	Mrs. Aline Crowley, 416 Wilkins St., Salisbury, MD 21801
42. Salisbury: St. Andrews	P	LM	Olin Bounds, 119 McKinley Ave., Salisbury, MD 21801
		RM	Ernest Matthews, 112 E. Isabella St., Salisbury, MD 21801
42.b Melson's	P	LM	Herman White, 905 E. State St., Delmar, DE 19940
		RM	Leslie Evans, Route 3, Delmar, DE 19940
43. Salisbury: Trinity	P	LM	Charles Potts, 500 Pine Bluff, Salisbury, MD 21801
		LM	Mrs. Charles Baker, Rt. 3, Zion Rd., Salisbury, MD 21801
		RM	Mrs. Gilbert Smith, 213 S. Clairmont Dr., Salisbury, MD 21801
	P	RM	Max Chambers, Tyaskin, MD
44. Salisbury: Wesley Temple		LM	Mrs. Iva Dashields, 902 Lake St., Salisbury, MD 21801
	P	RM	Mrs. Arizona Jones, 407 Lake St., Salisbury, MD 21801
45. Asbury	P	LM	Mrs. Lillie M. Glasgow, Mardela Rd., Sharptown, MD 21861
		RM	Mrs. Neva E. Little, Sharptown-Mardela Rd., Mardela Springs, MD 21837
46. Mt. Vernon	P	LM	Mrs. Louise Elliott, Little Water St., Sharptown, MD 21861
		RM	Mrs. Kay Buckley, Church St., Sharptown, MD 21861
47. Zion		LM	Gene Cray, RD 1, Box 164, Mardela Springs, MD 21837
		RM	Nora Morris, Rt. 1, Mardela, MD 21837
48. Snow Hill: Bates Memorial	P	LM	Mabel Pruitt, Rt. 1, Box 220, Snow Hill, MD 21863
		RM	Virginia Gordy, Rt. 2, Box 35, Snow Hill, MD 21863
49. Snow Hill (Taylor)	P	LM	Mrs. Flossie B. Douglass, 305 W. Market St., Snow Hill, MD 21863
		RM	Mrs. Dorothy Harmon, Whiton Rd., Snow Hill, MD 21863
50. Snow Hill: Whatcoat	P	LM	Mabel D. Hudson, 107 E. Federal St., Snow Hill, MD 21863
		RM	John Davis, 206 Mumford, Snow Hill, MD 21863
51. Stockton-Shiloh		LM	Geraldine Poole, Stockton, MD 21864
	P	RM	Fayequita Poole, RFD 2, Box 68, Pocomoke, MD 21851
52. Oakville-Cottage Grove		LM	Elmer Collins, Princess Anne, MD 21853
		RM	Ballard Milbourne, Box 161, Westover, MD 21871
53. Upper Fairmount		LM	Warren D. Bloodsworth, Jr., 406 Beckford Ave., Princess Anne, MD 21853
		RM	William Barry, P.O. Box 104, Upper Fairmount, MD 21867
54. Upper Hill	P	LM	Wm. D. Waters, P.O. Box 182, Upper Hill, MD 21868
		RM	Fannie Parker, P.O. Box 65, Fairmont, MD 21867
55. Whaleysville		LM	Frank W. Love, Box 15, Whaleysville, MD 21872
		RM	
56. Whaleysville (Sye)	P	LM	Mrs. Phoebe Smith, Rt. 1, Box 387, Parsonsburg, MD 21849
		RM	Mrs. Virginia Showell, Rt. 1, Box 202, Bishopville, MD 21813

Wilmington District

1. Red Lion	P	LM	George Wallace, 881 Salem Church Rd., Newark, DE 19711
	P	LM	Mrs. Delia Irwin, 2711 Barnsley Rd., Wilmington, DE 19808
2. Christiana-Kirkwood		LM	Alice Newman, Kirkwood, DE
		RM	Thelma Johnson, 47 Brown Lane, Christiana, DE 19702
3. Christiana-Salem	P	LM	Thomas Roberts, Jr., 139 Salem Church Rd., Newark, DE 19713
		RM	Frances E. Perry, Cooch's Bridge Rd., Newark, DE 19711
4. Claymont: Atonement	P	LM	Richard Gackenbach, 66 S. Avon Dr., Claymont, DE 19703
		RM	Maxey Bland, Jr., 2614 Lincoln Ave., Claymont, DE 19703
	P	LM	Mrs. Edith Webb, 2400 McKinley Ave., Claymont, DE 19703

5. Glasgow Ecumenical Parish	P	LM	Jean Boyer, 1612 S. College Ave., Newark, DE 19702
		RM	Edith Richards, Old Baltimore Pike, RD 2, Newark, DE 19711
6. Hockessin	P	LM	Clyde W. Eilo, 1 Leigh Court, Westgate, Wilmington, DE 19808
	P	LM	Mrs. Thomas C. Langrell, 27 Drummond Dr., Highland West, Wilmington, DE 19808
		RM	William D. Holloway, RD 3, Newark, DE 19711
		RM	Mrs. Robert M. Krieg, RD 3, 530 Hemingway Dr., Hockessin, DE 19707
7. Kirkwood		LM	Ben Lloyd, Jr., 405 High St., Odessa, DE 19730
		RM	James H. Sapp, 207 Capitol Trail, Newark, DE 19711
8. St. John's-Moore's	P	LM	Eva Hicks, Lewisville, PA 19351
		RM	Edna Ewing, RD 5, Elkton, MD 21921
9. Ebenezer	P	LM	Norris H. Greenplate, 907 Capitol Trail, Newark, DE 19711
	P	LM	Elizabeth S. Galletly, 45 Greenridge Rd., Newark, DE 19711
		RM	Daniel Harris, 727 Fawn Rd., RD 3, Berkeley Farm, Newark, DE 19711
10. Kingswood	P	LM	Arthur Gamsby, 24 W. Stephen's Dr., Newark, DE 19711
		RM	Mary Westbrook, 21 Merry Rd., Newark, DE 19711
11. Newark	P	LM	William McLain, P.O. Box 86, Newark, DE 19711
	P	LM	Mrs. Robert Shaw, 5 Fox Lane, Newark, DE 19711
	P	LM	Mrs. Ed Spear, Mill Creek Rd., RD 1, Box 143, Hockessin, DE 19707
	P	LM	Mrs. William Ward, 64 W. Stephen Drive, Newark, DE 19713
		RM	Herbert Holck, 3 Calgary Rd., Newark, DE 19711
		RM	Mrs. Kathryn Jones, Villa Belmont, Bldg. 72, Apt. 210, Newark, DE 19713
		RM	Thomas Pellegrene, Jr., 14 Lenape Lane, Newark, DE 19713
		RM	Col. Daniel Sundt, 109 Timberline Dr., Newark, DE 19711
12. Asbury-Minquadale	P	LM	Paul Miller, 202 W. Franklin Ave., New Castle, DE 19720
		RM	John Seney, 24 Briarcliff Dr., New Castle, DE 19720
		LM	Charles Gilson, 106 Werden Dr., New Castle, DE 19720
		RM	Mrs. Grace Martin, 8 Tyrone Avenue, New Castle, DE 19720
13. New Castle-Mt. Salem	P	LM	Bradford Davis, 31 Winterbury Cir., Wilmington, DE 19808
		RM	Orville Foster, 515 Delaware St., New Castle, DE 19720
		LM	Mrs. Reba Coger, 113 E. 4th St., New Castle, DE 19720
14. St. Georges-Del. City		LM	H. Kennard Harding, 134 Hamilton St., Delaware City, DE 19706
		RM	Viola Carter, Jefferson St., Delaware City, DE 19706
15. Middletown-Summit	P	LM	Clara Feucht, RD 1, Middletown, DE 19709
		LM	John R. Butler, Sr., RD 1, Middletown, DE 19709
		RM	Marjorie Watson, Amberly Apts., Middletown, DE 19709
16. Odessa	P	LM	Mrs. Mary Holden, Townsend, DE 19734
		RM	Mrs. Dorothy Wollerton, Rt. 1, Middletown, DE 19709
17. Townsend	P	LM	Clara Reynolds, Rt. 1, Townsend, DE 19734
		RM	Mildred Boardley, Rt. 2, Townsend, DE 19734
18. Aldersgate	P	LM	Mrs. Joan Hogan, 218 Sandra Rd., Wilmington, DE 19803
	P	LM	Mrs. Julie McKeown, 102 Dunbarton Dr., Wilmington, DE 19808
		LM	James W. Truitt, Sr., 513 Rothbury Rd., Wilmington, DE 19803
		LM	Ronald M. Yabroff, 304 Spalding Rd., Wilmington, DE 19803
		RM	Mrs. Kate Downham, 1808 Jaybee Dr., Wilmington, DE 19803

		RM	Mrs. Mary Hall, 101 Cleveland Ave., Wilmington, DE 19803
		RM	William R. James, Jr., 1204 Carr Rd., Wilmington, DE 19809
		RM	Donald L. Kjelleren, 1 Ziegler Lane, Wilmington, DE 19803
		RM	Miss Denis Shockley, 410 Country Club Dr., Wilmington, DE 19803
19. Brandywine-Trinity	P	LM	Aubrey Norton, 1601 Shadybrook Rd., Wilmington, DE 19803
		RM	Brenda Pleasant, 313 W. 37th St., Wilmington, DE 19802
20. Calvary-Eastlake	P	LM	Miriam Quillen, 503 Sharpley Lane, Bellwood, Wilmington, DE 19803
		RM	Beverly Alexander, 1905 Foulk Rd., Wilmington, DE 19810
21. Chester-Bethel	P	LM	Mrs. William W. Taber, 507 Delaware Ave., Hillendale, Wilmington, DE 19809
	P	LM	Mrs. E. R. Williams, 2201 Lancashire Dr., Lancashire, Wilmington, DE 19810
		RM	Harry Meck, 2610 Naamans Rd., Wilmington, DE 19810
		RM	Ms. Barbara Fulmer, 1902 Zebley Rd., Wilmington, DE 19810
22. Christ		LM	Arthur Burcham, 1805 Lincoln Ave., Wilmington, DE 19808
	P	LM	Lewis D. Armstrong, 2402 Cedar St., Wilmington, DE 19805
		RM	Leonard E. Barnes, 5 N. Clifton Ave., Wilmington, DE 19805
		RM	Clifton A. Albright, 29 Milltown Rd., Wilmington, DE 19808
23. Coleman	P	LM	Lula Bunting, 463 Anderson Dr., Wilmington, DE 19801
		RM	William Jenings, Sr., 402 Talladega Dr., Wilmington, DE 19801
24. Ezion-Mt. Carmel	P	LM	William R. Jones, 201 W. 37th St., Wilmington, DE 19802
	P	LM	Sudonia B. Holland, 1314 Walnut St., Wilmington, DE 19801
25. Grace	P	LM	Marvin Reinhart, RD 3, Box 83D, Kennett Square, PA 19348
	P	LM	Hardy Scheuerman, 14 Frances Lane, Wilmington, DE 19803
	P	LM	Mrs. Jean Fleming, 24 Crest Field Rd., Wilmington, DE 19810
		RM	William T. Wood, 305 Saddler Lane, Wilmington, DE 19803
		RM	Edwin Ranson, 209 Hitching Post Dr., Wilmington, DE 19803
		RM	Mrs. Anna Jean Cushing, 14 Meadows Lane, Centreville, Wilmington, DE 19807
26. Harrison St.	P	LM	Marvin McKay, 200 W. 36th St., Wilmington, DE 19802
		RM	Mrs. Gladys Jones, 121 Curtis Ave., Wilmington, DE 19804
27. Hillcrest-Bellefonte	P	LM	Douglas McGregor, 4633 Sylvanus Dr., Wilmington, DE 19803
	P	LM	Mrs. John Quigley, 41 Osage Rd., Radnor Green, Claymont, DE 19703
28. Holly Oak		LM	Clara Friedel, 25 Delaware Ave., Wilmington, DE 19809
	P	RM	Rodney Rawlins, Jr., 53 N. Cannon Dr., Wilmington, DE 19809
29. Marshallton-Cedars	P	LM	Mrs. Dorothea Leach, 3800 Hutchison Dr., Dunlinden, Wilm., DE 19808
		RM	Mrs. Louise Holliday, 2716 Barnsley Rd., Heritage Park, Wilmington, DE 19808
	P	LM	Mrs. Donald Gauger, 2618 MacClary Dr., Sherwood Pk. I, Wilmington, DE 19808
		RM	Mrs. Gladys Ainsworth, 2403 Newport Gap Pike, Box 5122, Wilmington, DE 19808
30. Mt. Joy-Buttonwood	P	LM	Willie Dixon, 300 N. Gray Ave., Wilmington, DE 19805
		RM	Grace Holland, 427 New Castle Ave., Wilmington, DE 19801
		RM	Sylvester E. Woolford, 20 Buttonwood Ave., New Castle, DE 19720

31. Mt. Lebanon-Mt. Salem	P	LM	Mrs. O. E. Mangum, 2407 Matwood Rd., Wilmington, DE 19810
		RM	
32. Peniel	P	LM	Austin R. Ross, Box 3041, 402 Woodbine Ave., Wilm., DE 19804
	P	LM	Harold Leach, 204 Second Ave., Lyndalia, Wilmington, DE 19804
		RM	Arthur Craig, 207 Stonehurst Dr., Wilmington, DE 19804
		RM	Mrs. Harold Leach, 204 Second Ave., Lyndalia, Wilm., DE 19804
33. Peninsula-McCabe	P	LM	Charles Taylor, 11 Benton Ct., Benton, Wilmington, DE 19810
		LM	Mrs. Mary Maag, 2404 Larkwood Dr., Lancashire, Wilmington, DE 19810
		RM	Mrs. Verna Taylor, 11 Benton Ct., Benton, Wilmington, DE 19810
	P	RM	Harold Conner, 613 Amberley Rd., Sharpley, Wilmington, DE 19803
34. Richardson Park	P	LM	Rachel Keen, 9 Hayden Ave., Wilmington, DE 19804
	P	LM	Robert Godfrey, 301 S. du Pont, Wilmington, DE 19804
		RM	Carmelete Buttles, 6 North Ave., Wilmington, DE 19804
35. St. Mark's	P	LM	Mrs. Betsy Brackenridge, RD 1, Landenberg, PA 19350
	P	LM	Mrs. Angie Heinhold, 1700 Telegraph Rd., Wilmington, DE 19804
	P	RM	Mrs. Edna Hudson, 117 Yearsly Rd., Wilmington, DE 19808
36. St. Paul's	P	LM	Spotswood Foster, 2412 Brickton Rd., Wilmington, DE 19803
	P	LM	James Beall, 121 Wynnwood Dr., Wilmington, DE 19810
	P	RM	J. Wallace Watson
37. Silverbrook	P	LM	Edgar E. Wilson, Sr., 716 Princeton Rd., Wilmington, DE 19807
37b Haven	P	LM	Mrs. Juanita Wilson, 1735 5th St., Wilmington, DE 19805
		RM	Mrs. Mildred Holden, 1913 W. 16th St., Wilmington, DE 19806
38. Simpson	P	LM	Ellwood J. Brooks, 239 Meadowbrook Ave., Wilmington, DE 19804
	P	RM	Helen Powell, 205 Harrison Ave., Wilmington, DE 19808
39. Skyline	P	LM	Grace Leady, 2609 Whittier Dr., Wilmington, DE 19808
		RM	Phyllis Hite, 2610 Whitman Dr., Wilmington, DE 19808
40. Union		LM	A. Frank Chapman, 2417 Brookshire Dr., Wilmington, DE 19803
		RM	H. Marvin Jester, 325 W. Summit Ave., Wilmington, DE 19804
41. Cecilton	P	LM	Betty Obenshain, Cecilton, MD 21913
		RM	Leona Lum, Earleville, MD 21919
42. Charlestown: St. John's		LM	Arthur Knowles, RD 2, Box 423, North East, MD 21901
		RM	Mrs. William Wood, RD 2, Box 418, North East MD 21901
43. Chesapeake City: Trinity		LM	Wayne J. Cothin, Sr., Rt. 1, Box 78A, Chesapeake City, MD 21915
		RM	Mrs. Dorothy Davis, Rt. 1, Chesapeake City, MD 21915
44. East Cecil Charge	P	LM	Rachel Racine, Childs, MD 21916
		RM	Marian Walters, 301 King St., Elkton, MD 21921
45. Elkton-Providence	P	LM	Ethel Feucht, Rt. 4, Elkton, MD 21921
	P	LM	Elsie Buckworth, 423 Delaware Ave., Elkton, MD 21921
		RM	Judy Pugh, 242 E. Main St., Elkton, MD 21921
		RM	George Harris, 113 Booth St., Elkton, MD 21921
46. Cherry Hill		LM	George Reynolds, RD 4, Elkton, MD 21921
47. North East-Bayview	P	LM	Charles Puschell, RD 3, Box 199, North East, MD 21901
		RM	Mrs. Evelyn Reed, RD 3, Box 32, North East, MD 21901

48. North East-Hart's	P	LM	Mrs. Sue Bedyk, Box 309, North East, MD 21901
	P	LM	Naze, Wherry, RD 3, Box 26, North East, MD 21901
		RM	Ermond Moore, Rt. 2, Box 541, North East, MD 21901
49. Perryville-Principio	P	LM	Wilbur Tyson, RD 1, Perryville, MD 21903
		RM	Dr. Ernest Ni, 100 Matte Lane, Havre de Grace, MD 21078
50. Tome-Asbury	P	LM	Janette Westerfield, 18 S. Main, Port Deposit, MD 21904
51. Warwick	P	LM	William Moffitt, Jr., 124 Whitmore Dr., Elkton, MD 21921
		RM	Mabel Feers, Town Pt., MD
52. Colora-Hopewell	P	LM	Bruna Abrahams, Port Deposit, MD 21904
	P	RM	Byron Anson, Sr., Conowingo, MD 21918
53. West Cecil	P	LM	George Prettyman, Sr., RD 1, North East, MD 21901
	P	RM	Wayne Sprout, Rt. #1, Box 105, Rising Sun, MD 21911
54. Rising Sun: Janes	P	LM	Susan Ewing, Box 282, Rising Sun, MD 21911
		RM	Janet Wolf, Mount St., Rising Sun, MD 21911

District Lay Leaders

P Dover — Richard Lort, Box 101A, Rt. #2, Selbyville, DE 19975
P Easton — Francis Turpin, Rt. #1, Box 165, Federalsburg, MD 21663
P Salisbury — Oris Horsey, 303 E. College Ave., Salisbury, MD 21801
P Wilmington — J. Robert Ashton, 410 Atkinson Road, Westview, Wilmington, DE 19804

Associate Conference Lay Leaders

P Lay Life & Work, Francis Waegel, 1106 Milltown Road, Limestone Gardens, Wilmington, DE 19808
P Director of Lay Speaking — Joseph W. Soltow, RD 3, Cambridge, MD 21613
P Director of Methodist Men — Ralph O'Day, RD 3, Box 310, Seaford, DE 19973

President — Conference United Methodist Women

P Mrs. Mary Frances Cooke, 506 Westwood Dr., Dover, DE 19901

District Presidents — United Methodist Women

P Dover District — Mrs. Clara Boss, 538 West Street, Dover, DE 19901
P Easton District — Mrs. Lillian Liener, Sewell's Point Road, Wittman, MD 21676
P Salisbury District — Mrs. Marian W. Ward, R.F.D. #1, Box 219, Crisfield, MD 21817
P Wilmington — Mrs. Alice Powrie, 1211 Grinnell Road, Green Acres, Wilmington, DE 19803

Conference Lay Leader

P Mr. James C. Hardcastle, 121 N. Kirkwood Street, Dover, DE 19901

Conference Council On Ministries

P Mrs. Thelma Alford, P.O. Box 322, Oxford, MD 21654
Mrs. Marian Ellis, 1116 Marsh Road, Carrcroft, Wilmington, DE 19803
P Mrs. Betty Powell, 625 Ridge Road, Salisbury, MD 21801
Kermit Cottman, Box 315, Princess Anne, MD 21853
P Gilbert Scarborough, 636 Wilmington Trust Bldg., Wilmington, DE
John Sparks, 5 West Redding Street, Middletown, DE 19709
P Mrs. Doris Phillips, RD, Vienna, MD 21869
P Mrs. Virginia Clendaniel, Lincoln, DE 19960
P W. Leon Taylor, 110 Little Kidwell Avenue, Centreville, MD 21617
Mrs. Dorothy Townsend, R.D. 1, Box 275, Preston, MD 21655
Orme Meade, 2 Olive Avenue, Rehoboth Beach, DE 19971
P Mrs. Carol Wilkins, 524 Alabama Avenue, Apt. B., Salisbury, Md. 21801
Norwood Purnell, Mardela Springs, MD 21837
P Lowan Pitts, 28 S. Queen Street, Dover, DE 19901
P Mrs. Susan Kester, Box 107, Galena, MD 21635
Mr. Calvin Webster, P.O. Box 45, Cambridge, MD 21613
P June Bostick, P.O. Box, Fruitland, MD
Miss Jeanette Benedict, Newark U.M. Church, 69 E. Main Street, Newark, DE 19711
Miss Jessie Stevens, Mt. Olivet U.M. Church, Seaford, DE 19973
P Timothy Allen Duffield

Youth

Dover District:
P Lynn Pruitt, 285 Old Mills Road, Dover, DE 19901
P Bill Messenger, 33 Beaver Dam Drive, Seaford, DE 19973
P Pamela Harris, Univ. of Delaware, Newark, DE 19977

Salisbury District:
P Rodney Jones, Rt. 1, Box 114-A, Princess Anne, MD 21853
P Charles Waite, III, Box 240, Rt. 1, Snow Hill, MD 21863

Wilmington District:
P Sandra Lodge, RD 1, Box 204, Earleville, MD 21919
P Charles Barton, 229 E. Main Street, Elkton, MD 21921

President, Conference Youth Council:
P Herman Lipsius, 215 West End Avenue, Easton, MD 21601

VI. Business Of The Annual Conference

A. Daily Proceedings

Official Journal

Thirty-Eighth Session, May, 1977

Tuesday Morning — May 24, 1977

10:00 a.m. Registration — DuPont College Center, Wesley College

Tuesday Afternoon — May 24, 1977

2:00 p.m. SACRAMENT OF THE LORD'S SUPPER and MEMORIAL SERVICE (A modified Abridgement of John Wesley's Covenant Service). The Reverend Brooks E. Reynolds delivered the sermon. Serving were Charles Greene, James Riley, Gary Tulak, Hester Opher and Glenn Catley as Elders, and Pamela Ledbetter, Gonzalee Matthews, William Sterling, and Lloyd Foard as Deacons. The Cabinet were readers. The following list of those who have died in the past year was read:

Ministers

Alfred Jason Blundon
S. Winston C. Crosse
J. P. George
Arthur T. P. Hudson

Spouses

Mrs. Elmer (Agnes) Bennett
Mrs. Otho G. (Flora E.) Brewer, Sr.
Mrs. Walter E. (Sadie) Devron
Mrs. E. W. (Queen) Lee
Mrs. David E. (Jessie) Wood
Robert F. Kendall

CALL TO ORDER: The Peninsula Annual Conference convened its thirty-eighth session in the Central Middle School, Dover, Delaware, May 24, 1977 at 3:30 p.m. Bishop James K. Mathews presiding. 1977 is the 192nd year of Methodism on the Delmarva Peninsula.

The Secretary, Clifford A. Armour, Jr., read the Procedural and Organizational Motion:

1. The bar of the Conference includes the first fifteen rows on the main floor of the Auditorium.
2. The printed program is to be the program of the Conference subject to necessary changes.
3. The Committee on Approval of the Daily Proceedings is Jonathan Baker, Gonzalee Matthews, Colleen O'Sullivan, Sandy Lodge, Alice Powrie, Paul Hilton. The Committee is to present the report when requested by the Bishop.
4. The roll call is to be taken by all members signing cards to be collected by the ushers at the opening session.
5. Richard D. Bailey is named reporter for United Methodist Information and Publications, other church papers, and press contact with the secular communications media.
6. The Conference minutes be made the Official Journal of the Conference and the Secretary be authorized to edit and condense the same.

7. The Secretary send greetings to all members not able to attend the Conference Session on the report of such cases by the District Superintendents.
8. Members may be excused from sessions upon report to their Superintendents or the Secretary.
9. Attendance of clergy and lay members will be recorded in the Conference Journal.
10. The Boards, Divisions, Commissions and Committees as printed in the Minutes become the Boards, Divisions, Commissions and Committees of the Conference with such corrections as need be made.
11. Motions must be presented to the Secretary on forms provided for this purpose, prior to, or at the time they are presented to the Conference. Forms will be found on the Secretary's desk and are also in the hands of the ushers.
12. When the customary draft is received from the Publishing House, it shall be endorsed and turned over to the proper treasurer.
13. That Kenneth M. Dickey be named Chairman of Ushers and Doorkeeper for the Sessions. The following are named ushers:

Jonathan E. Baker	William A. Kniceley
Alexander L. Boda	Harley H. Krause
Joseph C. Bostick	Jeremiah R. Lee, Jr.
Roland W. Dennis	David G. Paul
Tom P. Donnachie III	James W. Riley
William S. Downing	Lawrence E. Staton
Edward M. Gladden	Alfred E. Taylor
William C. Hopkins	Dan E. Walker

14. Resolutions which have not been considered by the Study and Review Sections will require suspension of the rules to be considered by the Conference. Five (5) copies of the resolutions should be in the hands of the Conference Secretary by 10 a.m. on Wednesday morning.
15. The Bishop's State of the Church Address at the opening session of the Annual Conference will be printed in the Journal.
16. Other addresses and sermons will be available for all at the cost of reproducing them. Forms for ordering these can be secured from the Ushers or the Assistant Secretaries.
17. Charges with only one Lay Member will have the name of the Reserve Member typed on one side of the same badge with the name of the Lay Member. When the Lay Member cannot attend a session, the Lay Member will be responsible to see that the Reserve Member receives the badge.
18. Charges with more than one Lay Member will not have any Reserve Members' names typed on the same badge with the Lay Member's name. When a Reserve Member is to take the place of a Lay Member, the badge for the Lay Member will be brought to the Registration Desk. The person at the Registration Desk will hold the Lay Member's badge and type a badge for the Reserve. Before the Lay Member can go back in the session, the Reserve Member's badge must be returned.
19. The following are nominated to serve as Assistant Secretaries for the 1977 Session of the Peninsula Annual Conference: Mildred White, George Stellges, William Sterling, William Staten, and the Head Usher, Kenneth Dickey.
20. The tellers for the vote on the Constitutional Amendments are Claude C. Brown, Chairperson, Cevert A. Lewis, Frances Turpin, Mildred Myster, Sudonia Holland, William James, and Chuck Barton, Jr.
21. STUDY AND REVIEW SECTIONS:
    a. Study and Review Sections were held on Saturday, May 7.
        1. Reports and other matters to come before the Annual Conference for action will be assigned to Study and Review Sections. Matters to be considered by the sections must be given to the Secretary of the Conference in writing prior to 9:00 a.m. on Saturday morning.
        2. Where there are recommendations from the Study and Review Sections, the report from the Secretary of that group shall list the action taken; namely, consent,

concurrence, non-concurrence, amendment, or referral. Also listed will be the number present, number voting for, voting against, and abstaining.

3. Where the Study and Review Section proposed changes in wording of a recommendation, this changed wording was mimeographed and mailed to the Conference members prior to the meeting of the Annual Conference on May 24-26.

21. b. Leaders of the Study and Review Sections

SECTION I—Room 206, du Pont Center, Wesley College, Dover

Chairperson	Mrs. Cora M. Selby
Secretary	The Rev. Donald E. Hamilton
Assistant Secretary	The Rev. Robert O. Wallace
Cabinet Representative	The Rev. Edwin C. Thomas
Staff Representative	The Rev. Walter H. Stone
	The Rev. John W. Simpers
	Mr. Theodore W. Briggs

SECTION II—Slaybaugh Hall, Wesley College, Dover

Chairperson	Mrs. Carol A. Wilkins
Secretary	Mr. Arthur Gamsby
Assistant Secretary	The Rev. Norman Poultney
Cabinet Representatives	The Rev. Felton E. May
	The Rev. Wm. H. Revelle, Jr.
Staff Representative	The Rev. David Riffe

SECTION III—Simpson Room, Wesley College, Dover

Chairperson	The Rev. Ewart C. Hackshaw
Secretary	Mr. J. Robert Ashton
Assistant Secretary	The Rev. Gary L. Moore
Cabinet Representative	The Rev. David W. Baker
Staff Representatives	The Rev. Nathaniel L. Miller
	The Rev. Richard D. Bailey

By vote of the Conference members the Procedural and Organization Motion was adopted.

Bishop James K. Mathews acknowledged the presence of Bishop and Mrs. Fred G. Holloway.

ROLL CALL: The Secretary took the roll by receiving cards from all Conference members. Clergy present: 145; Lay members present: 170

SPECIAL PRIVILEGE: The Reverend David W. Baker presented the Reverend R. Jervis Cooke, President of Wesley College. He welcomed the Conference to Dover and Wesley College. The Reverend Mr. Cooke gave a few words of welcome to the Conference.

TRANSFERS: The following were announced by Bishop Mathews:

Transfers In: John Neal Brittain, from East Ohio Conference, June 30, 1976

Dale Lynn Vroman, from Detroit Conference, November 1, 1976

Charles F. Betters, from Eastern Pennsylvania Conference, November 1, 1976

Howard Gayland Walseman, from New York Conference, June 1, 1977.

Transfers Out: James Austin Gilchrist, to Western Pennsylvania May 27, 1977 (after election as probationer and ordination as deacon as a courtesy).

Donald Eugene Hamilton, to Baltimore Conference, June 1, 1977

Charles Gallagher Hurlock, to Baltimore Conference, June 1, 1977.

ADDRESS: Bishop James K. Mathews gave his State of the Church Address. The Address can be found printed in the Conference Journal in the section under Reports.

The Conference sang a hymn requested by the Commission on the Status and Role of Women. "Blest be the Tie that Binds." Following the singing the Bishop lined out the non-sexist wording.

The Reverend Edwin C. Thomas, Jr. announced that Mrs. Eunice Mathews is not able to be at the Conference this year because she is caring for their daughter Janice, and their new granddaughter, Katherine. A rising welcome in absentia was given by the Annual Conference. The Reverend Edwin C. Thomas, Jr., Chairperson of the Conference Nominating Committee, called to the attention of the members the Nominating Committee Report found in their packets. It will be considered on Wednesday afternoon.

SUPERINTENDENTS' COMPOSITE REPORT: The Reverend Edwin C. Thomas, Jr., Dean of the Cabinet, presented the Superintendents' Composite Report (for Report, see IV Reports, also found there is a summary for each District).

STATISTICIAN'S REPORT: The Reverend Kyle N. Smith presented the following report:

The Report of The Statistician
(A Supplement)
THE PENINSULA ANNUAL CONFERENCE
For the period from January 1, 1976 to December 31, 1976
For the Annual Conference Meeting at
Dover, Delaware, May 24-26, 1977

As Paul and Barnabas journeyed from city to city preaching the Gospel of Jesus Christ, we may imagine that they compared notes on the churches in those cities and added or subtracted the gains and losses. But their interest was in the people to whom they would speak and with whom they would share. On one occasion, as they arrived in Antioch, ". . . they gathered the church together and declared all that God had done."

Our gains and losses have been added and subtracted, and we have in our hands the statistics, the bare facts, the figures to which we have all been reduced. The report of which this is but a part is a "microfilm" of the Peninsula Annual Conference for the year 1976. When we blow this report up to full size, it reveals the stewardship of 101,516 United Methodists, their approximately 245 ministers, district superintendents, clergy staff members and Bishop in the 509 active local churches of the Conference. When these figures are fed into the memory bank of any clergyperson here, they will reveal work that has been accomplished, decisions made, lives changed, joy shared, bereavement and sorrow experienced, growth and maturity, and property acquired, improved, sold, abandoned.

As each minister prepared the local church report and as we compiled the Conference report, we shared similar feelings of joy or regret and gave thanks to God for our place in the church and before God. In 316 churches approximately 2,386 young people and adults knelt at the chancel while ministers placed hands on their heads and said:

The Lord defend you with his heavenly grace and by his Spirit confirm you in the faith and fellowship of all true disciples of Jesus Christ. Amen.

And those of you who were part of that joyful experience had the privilege of responding with:

We rejoice to recognize you as members of Christ's Holy Church, and bid you welcome to this congregation of The United Methodist Church. With you we renew our vows to uphold it by our prayers, our presence, our gifts and our service.

And we have stood in the presence of the congregation with proud, thankful parents to touch their children with water and the Spirit and be a part of the baptizing experience. In other instances, youth and adults have come to us to be baptized. During 1976 ministers of this Conference touched the heads of 2,237 individual persons in this Sacrament of Baptism which signifies God's acceptance and His gift of new life.

During the memorial service earlier, we were reminded that not all of our work has been accomplished in a setting of happiness. Though we may rejoice at the time of death of a

faithful child of God, there is also sorrow. During the year there were many calls to comfort the sick and the dying and to bear up the bereaved. During 1976 we were called 1,227 times to minister at the time of death of members of the United Methodist Church.

In the year covered by this report, we touched 101,516 persons from our pulpits, in the church school, by letter, in visits to the homes, at the hospitals and nursing homes, at the funeral home, at weddings, at places of business, by telephone and through prayer. When we consider that in the Wesley tradition, United Methodist Ministers are sent not just to the church members of a church or a charge but also to the community in which our church or charge is located, we may have touched more than 200,000 persons. We do weddings for persons who are not members of our church, and funerals. We speak and pray at service clubs, graduation events and our Bishop and District Superintendents range far and wide — even to distant lands — and our influence reaches many more than this full report indicates.

When you see these figures clothed with flesh and blood, with crying and rejoicing, with loving and caring, with hoping and dreaming, you can understand why the Arrangements Committee wanted this report early in the Conference session. I hope this will encourage you to set goals for yourselves so that next year our reports will reflect an even more positive approach to our tasks and that our reporting will be a time of rejoicing.

Before I leave this spot, let me point to several things that you might be interested to know but might not have the time to dig out of the report that will be printed in the Journal. The first part of this report has been positive, but here in the last few items you will hear a negative thought or two.

1. The year 1976 was our nations bicentennial year and it is fitting that the number 1776 should turn up in the report of one of the local churches. One church on the Salisbury-District ended the year with a debt in column 30 in the amount of $1776.
2. The average attendance figure in column 10 means that only 37% of our United Methodist people were at Sunday Morning Worship during the year.
3. There is a decrease in Confessions of Faith and Restored — four less than last year. This means that 183 churches did not report a single confession of faith. Thirty-six percent of our churches did not participate in the joy of sharing the New Birth experience with another person for the very first time.
4. Let's face it; we are not great record keepers or mathematicians. We did not count all the mistakes on your reports, but of the 507 churches reporting (two churches did not report), 134 were incorrect in the first 9 lines. This amounts to 26% or one in every four reports being prepared incorrectly. The greatest number of mistakes were in line number 1 where you did not follow instructions and enter the church's membership for the previous year. Ninety-eight letters and eight telephone calls were made to get reports and to make corrections (not including the mistakes in line 1 through 9).
5. Statistical reports for each local church have been forwarded to the printer.
6. I express thanks to Randy E. Marvel for his help in compiling the reports and in preparing the report you have in your hands today.

The statistical report is found in the proper section of the Journal.

WESLEY CHAPEL OFFERING: Bishop Mathews announced that $617.75 was the offering for Wesley Chapel restoration fund. He commended the conference for their interest and support.

ANNOUNCEMENTS: Other Announcements were made concerning business of the Annual Conference.

SPECIAL PRIVILEGE: David W. Baker presented a corsage on behalf of Mrs. Eunice Mathews to Mrs. Fred G. Holloway.

BENEDICTION: The Benediction was given by Bishop Fred G. Holloway and the Session was recessed at 5:10 p.m.

Tuesday Evening, May 24, 1977

7:50 p.m. The Peninsula Conference Commission on Religion and Race presented an Evening of Worship, "The Time of Assembling — We're Marching to Zion." The Worship Leader was Ms. Lowan Pitts, Chairperson of the Commission. The preacher was Reverend Dr. Joseph B. Bethea, Duke University, Durham, N.C. The music was provided by The Williams Sisters, Wesley Temple United Methodist Church, The Ebenezer United Methodist Church Choir, and the St. Luke's United Methodist Church Choir. Mrs. Nathaniel Miller sang a solo.

9:30 p.m. The Conference Reception for all members and friends was held in the Peninsula Room of the duPont College Center, Wesley College.

Wednesday, May 25, 1977

9:00 a.m. Bishop James K. Mathews called the Peninsula Annual Conference to order and the Covenant Players, following an introduction by Mrs. Donna Baker, led the worship. Bishop Mathews thanked the Covenant Players, Taylor Harvey, Conference organist, and Dr. Joseph Bethea for his address as part of the Commission on Religion and Race program.

ORDER OF THE DAY: Deferred by common consent.

BOOKS: Bishop Mathews introduced several books to the Conference.

SPECIAL PRIVILEGE: The Reverend John R. Shockley introduced Marvin P. Rodgers, Cokesbury, who brought greetings and presented to the Conference audio-visual Library the cassette set "How to Enrich Your Worship." He then presented the Publishing House check for the Board of Pensions to Bishop Mathews who turned it over to Ted Briggs. The check was $5,319.33.

SPECIAL PRIVILEGE: The Reverend William H. Revelle, Jr. presented to Bishop Mathews Governor Pierre S. duPont IV of Delaware. He brought greetings and asked the Conference members for their support in his coping with human problems. The Bishop led the Conference in prayer for Governor duPont.

SPECIAL PRIVILEGE: Mrs. Orien Mangum asked that the Conference be in prayer for the children and others held as hostages in the Netherlands. The Bishop asked her to lead the Conference in prayer.

SPECIAL PRIVILEGE: The Bishop asked Reverend John Irwin to present the candidates for full membership so they could be elected and eligible to vote on the constitutional amendments. Mr. Irwin read the following:

James Maurice Caldwell
Charles Austin Donaphan
Greg Wayne Hill
Michael Leigh Price
William Tavis Sterling
Alfred Elwood Taylor
Dorothy Evelyn White

The Ministerial members elected them to full membership in the Conference.

CONSTITUTIONAL AMENDMENTS: The Bishop explained that full ministerial members, lay members and reserve members duly seated were allowed to vote on Constitutional matters.

The Secretary read the following who will serve as Tellers:

Claude Brown, Chairperson
Cevert A. Lewis
Frances Turpin
Mildred Myster
Sudonia Holland
William James
Charles Barton, Jr.

The Secretary read the proposed amendments and the Conference voted. (The vote is recorded following each Amendment).

No. 1976-15

That Division Two, Section VII, Article I (Paragraph 36) of THE BOOK OF DISCIPLINE (as previously amended by Amendments No. 1968-2, No. 1970-7 and No. 1972-9) be amended further by changing the word "four" to TWO in the last sentence of the first paragraph, by deleting "of one of the constituent churches forming this union or" and by adding AND SHALL HAVE BEEN ACTIVE PARTICIPANTS IN THE UNITED METHODIST CHURCH FOR AT LEAST FOUR YEARS NEXT PRECEDING THEIR ELECTION, so that the last sentence of the first paragraph of Article I (Paragraph 36) will read:

The lay members shall have been for the TWO years next preceding their election members of The United Methodist Church AND SHALL HAVE BEEN ACTIVE PARTICIPANTS IN THE UNITED METHODIST CHURCH FOR AT LEAST FOUR YEARS NEXT PRECEDING THEIR ELECTION.

(See Amendment 1972-9 for final paragraph.)

Number of members of the Annual Conference present and voting was 381; Number voting Aye was 364; Number voting No was 9; Number Abstaining was 8.

No. 1976-16

That Division Two, Section VII, Article V (Paragraph 40) of THE BOOK OF DISCIPLINE (as amended by Amendment No. 1972-11) be amended further by changing the word "four" to TWO, by deleting "of one of the constituent churches forming this union or" and by adding, after the words "next preceding their election," the phrase AND SHALL HAVE BEEN ACTIVE PARTICIPANTS IN THE UNITED METHODIST CHURCH FOR AT LEAST FOUR YEARS NEXT PRECEDING THEIR ELECTION, so the entire new paragraph will read:

Article V. — The lay delegates to the General and Jurisdictional or Central Conferences shall be elected by the lay members of the Annual Conference or Provisional Annual Conference, without regard to age, provided such delegates shall have been members of The United Methodist Church for at least TWO years next preceding their election, AND SHALL HAVE BEEN ACTIVE PARTICIPANTS IN THE UNITED METHODIST CHURCH FOR AT LEAST FOUR YEARS NEXT PRECEDING THEIR ELECTION, and are members thereof within the Annual Conference electing them at the time of holding the General and Jurisdictional or Central Conferences.

Number of members of the Annual Conference present and voting was 379; Number voting Aye was 366; Number voting No was 7; Number Abstaining was 6.

No. 1976-17

That to give voting rights to General and Jurisdictional Conference delegates elected by the Missionary Conferences there be added at the end of Paragraph 12, Article I, page 19 and at the end of Paragraph 22, Article I, page 23 of the 1972 BOOK OF DISCIPLINE:

THE MISSIONARY CONFERENCES SHALL BE CONSIDERED AS ANNUAL CONFERENCES FOR THE PURPOSES OF THIS ARTICLE.

Paragraph 12, Article I will then read:

The General Conference shall be composed of not less than 600 nor more than 1,000 delegates, one-half of whom shall be ministers and one-half lay members, to be elected by the Annual Conferences. THE MISSIONARY CONFERENCES SHALL BE CONSIDERED AS ANNUAL CONFERENCES FOR THE PURPOSE OF THIS ARTICLE.

Paragraph 22, Article I will then read:

The Jurisdictional Conferences shall be composed of as many representatives from the Annual Conferences as shall be determined by a uniform basis established by the General Conference. THE MISSIONARY CONFERENCES SHALL BE CONSIDERED AS ANNUAL CONFERENCES FOR THE PURPOSE OF THIS ARTICLE.

For consistency in Paragraph 53, Article IV, page 31 of THE 1972 BOOK OF DISCIPLINE change "Mission" to MISSIONARY that the paragraph will read:

The bishops of each Jurisdictional and Central Conference shall constitute a College of Bishops and such College of Bishops shall arrange the plan of episcopal supervision of the Annual Conferences, MISSIONARY Conferences, and Missions within their respective territories.

In keeping with the above if approved make the following changes:

Amend — Paragraph 13, Article II, line 12,
Paragraph 14, Article III, lines 3, 5, 6, 7.
Section IV, Par. 22, Article I,
Section IV, Par. 23, Article II, sentence 2,
Section IV, Par. 24, Article III,
Paragraph 67, Article I (2)
— by inserting after the words "Annual Conferences"
the words (AND/OR) MISSIONARY CONFERENCES.

Number of members of the Annual Conference present and voting was 380. Number voting Aye was 371: Number voting No was 5; Number Abstaining was 4.

No. 1976-18

That Paragraph 14, Article III, (2), (line 7 from the top of page 20, THE 1972 BOOK OF DISCIPLINE) be amended by deleting "except for Provisional Annual Conferences of a Central Conference or a Provisional Central Conference."

Paragraph 14, Article III, (2) will then read:

The number of church members in the Annual Conference; provided that each Annual Conference, MISSIONARY CONFERENCE (if 1976-17 approved) or Provisional Annual Conference shall be entitled to at least one ministerial and one lay delegate in the General Conference and also in the Jurisdictional or Central Conference.

Number of members of the Annual Conference present and voting was 380. Number voting Aye was 368; Number voting No was 4; Number Abstaining was 8.

No. 1976-19

The following references to work outside the U.S.A. (in obsolete form) were recommended by the Committee on Conferences and approved by the General Conference for deletion from the 1972 BOOK OF DISCIPLINE as editorial changes:

Delete the words "and Canada" from Paragraphs 15, 27, 43, and 45; and delete "Province of Ontario" from Paragraph 42.

Number of members of the Annual Conference present and voting was 380. Number voting Aye was 373; Number voting No was 5; Number Abstaining was 2.

Official Certificate Of Action By The Annual Conference

At the session of the Peninsula Annual Conference of The United Methodist Church, held in Dover, Delaware on May 25, 1977, the above Proposed Constitutional Amendments of The United Methodist Church were presented to the Conference and after having been considered were voted on. The record of vote following each amendment as shown above is correct.

James K. Mathews
President
Clifford A. Armour, Jr.
Secretary

APPROVAL OF DAILY PROCEEDINGS: Reverend Jonathan E. Baker moved that the proceedings for Tuesday afternoon, May 24, 1977 be accepted. Seconded and Passed.

HYMN: The Conference sang "All People That On Earth Do Dwell."

REPORT ON THE PENSIONS' CRUSDADE: Mr. Robert Powrie made the following report:

The Peninsula Conference Pension Crusdade was initiated with two main goals; to help us provide for the future of our retired ministers, their spouses and dependents. It also will give oncoming generations of ministers the hope of financial security in their own retirement and the assurance of being able to approach the sunset years of life feeling the necessities of life will be met. For these causes we set out to obtain a net of $1,500,000 during the next three years, beginning June 1, 1977.

The Peninsula Conference can once more be proud of its accomplishments in accepting a challenge and carrying it through to a successful conclusion. The response to meeting most of the fair share goal for the Pension Crusade has been an outstanding success.

You have in your folders the so-called final report on the acceptances of $1,648,918.49 but we are pleased to report that additional acceptances are continuing to come in and we are now over $1,650,000. We also anticipate that some of the areas that were hard hit by last winter's weather and had an uncertain economic future will recover and be able to participate at a later date.

Let me recall a little history of our pension program. Before September of 1974 the Conference pension committee had been studying various alternatives to paying pension obligations on some basis other than on a current income basis. Under that system approximately 83% of the pension liability had come from apportionments, and 17% from endowment money. In the fall of 1974 a Conference Committee to Study Pension Funding was set up under the leadership of Reverend William H. Revelle, Jr. This committee explored all the possible alternatives and recommended to the 1975 Annual Conference that the Peninsula Conference enter the Ministers' Reserve Pension Fund administered by the General Board of Pensions. The program would fully fund all ministers' pensions after 30 years of participation with an initial deposit of $1,400,000 by the Conference Board of Pensions from its endowment account. By unanimous vote of the Annual Conference they approved entering the Ministers' Reserve Pension Fund on January 1, 1977.

They also voted to establish a steering committee to make recommendations to the 1976 Conference to raise additional funds to reduce the future pension portion of our Annual Conference Budget. Many plans and ideas were pursued culminating in a proposal for a Pension Fund Crusade to be conducted under the leadership of the Office of Finance and Field Service, National Division of the Board of Global Ministries. At the session of the Peninsula Annual Conference in May of 1976, it was unanimously voted to conduct a Pension Fund Crusade to net $1,500,000 over 3 years beginning June 1, 1977.

Dr. Maurice Winn was assigned from the Office of Finance and Field Service to supply leadership to our Crusade. Unfortunately after working with us for a few months to set up the program Dr. Winn became ill and died in December 1976. This caused us some setback in our schedule but Dr. Frank Countryman, Director of the Office of Finance and Field Service was able to supply us with Dr. Forrest Hedden, whom many of you have met, and he stepped in and has been outstanding in supplying us with the leadership to carry out our successful crusade. In addition, Jean Middleton was added to the Crusade staff and provided us with excellent support in reaching our goals.

Now the first challenge has been met and our next challenge is to complete our fund raising campaigns and follow up to complete and hopefully oversubscribe our fair share goals which most of us have accepted. We have already received over $35,000 at the Conference office from several different churches' commitments and these have been used to pay our expenses of about $15,000 to date and the balance on the service fee of $45,000. The results of Personal Gifts Solicitation in many churches has been exceptional having gone well beyond their Fair Share Goals.

We of the Conference Crusade Committee appreciate your confidence in continuing our Committee for the important follow-up work to assure a successful conclusion of your Crusade. We pledge that we will work closely with you and keep you well informed on the progress of the Crusade.

In closing let me add a personal note of how proud I am to be a Methodist and particularly a Methodist in the Peninsula Conference. It has been a real pleasure and a deep Christian experience to meet the dedicated and wonderful people in all four districts of our Conference. I thank each and every one of you for your part in making this Crusade such a success to date and am sure that we will be over the top by June 1, 1980.

CONSENT CALENDAR: The Conference Secretary read the Reports to be accepted on the consent calendar. They are:

Board of Ordained Ministry
United Methodist Women
Camp Pecometh
Drayton Methodist Center
Trustees of the Peninsula Annual Conference
Peninsula Methodist Federal Credit Union

The Conference voted unanimously to accept the recommendations.

STUDY AND REVIEW SECTION I—Cora N. Selby, chairperson presented the report:

1. Council on Ministries

a. **Committee on Camps and Retreat Centers**
Recommendations a (1) through (4)
Section recommends concurrence
For 70 Against 0 Voting 70 Not voting 0
The Conference concurred with the recommendation.

b. **Communications**
Recommendations b (1) through (4)
Section recommends concurrence
For 70 Against 0 Voting 70 Not Voting 0
The Conference concurred with the recommendation.

c. **Conference Council on Youth Ministries**
Recommendations c. (1) through (4)
Section recommends concurrence
For 70 Against 0 Voting 70 Not voting 0
The Conference concurred with the recommendation.

d. **Conference Council on Family Ministries**
Recommendations d. (1) through (4)
Section recommends concurrence
For 70 Against 0 Voting 70 Not voting 0
The Conference concurred with the recommendation.

2. **Commission on Archives and History**
Recommendations a. through c.
Section recommends concurrence
For 70 Against 0 Voting 70 Not voting 0
The Conference concurred with the recommendation.

Council on Ministries Resolution:
Resolution on Staffing for Evangelism/Youth

WHEREAS, the 1976 Peninsula Annual Conference directed that a full-time staff person for Evangelism and Youth Work be hired beginning June 1, 1978, and

WHEREAS, the need for significant staff time in the area of Youth Work was dealt with at Annual Conference in 1974, and

WHEREAS, the Conference Council on Ministries has determined that the total cost for hiring such an additional staff person would be $26,000 per year, and

WHEREAS, the Conference Council on Ministries will be receiving a new Program Council Director in June, 1977, and

WHEREAS, there is a possibility that present staff assignments could be restructured so as to allow more time for evangelism emphasis within the limits of the present staff, and

WHEREAS, the Board of Discipleship through its Division on Evangelism has developed an evangelism program which, to be effective, will necessitate a significant amount of

additional staff time for administration and for training of local church leaders in the doing of evangelism, now therefore,

BE IT RESOLVED that the Conference Council on Ministries recommend to the 1977 Peninsula Annual Conference, that it, the Annual Conference rescind its 1976 action stated on page 131 of the 1976 Conference Journal, Study and Review Section II, Section 7, and allow the Council on Ministries to re-evaluate staff assignments to assure adequate staff time for evangelism to be effective by January 1, 1978.

Section recommends concurrence. Voting 89

For 69 Against 20 Not voting 0

Reverend Ivon P. Downing moved to amend by substituting the following for the "Therefore Be It Resolved . . ." Whereas the General Conference of 1976 made one of its missional priorities the work of evangelism; and, whereas youth work is essential to the evangelistic outreach, and whereas the Peninsula Annual Conference has generally recognized the need for a full-time Director of Evangelism and Youth Work for some time; be it therefore resolved that a full-time Director of Evangelism and Youth Work be secured and employed as a Conference staff person beginning with Annual Conference 1979.

The Bishop suspended the debate and called for the Order of the Day.

ORDER OF THE DAY: The Board of Church and Society presented Dr. John C. Fletcher, President of Inter/Met (Interfaith Metropolitan Theological Education, Inc.) who spoke on Bio-Ethics.

ANNOUNCEMENTS: The Conference Secretary and others made announcements. Reverend William O. Hackett introduced Mr. Wallace Watson who introduced the new administrator of the Seaford Manor House, Mrs. Doris Blundon, and the new administrator of Cokesbury Village, Mr. William Scott.

CONFERENCE PREACHER: Reverend Alfred E. Taylor introduced Mr. Harrell F. Beck, Professor of Old Testament at Boston University, School of Theology, who brought the sermon. Reverend Taylor recessed the Conference with prayer.

Wednesday — May 25, 1977

2:00 p.m. Bishop James K. Mathews called the Plenary Session to order. He asked the Conference to sing "Christ for the World We Sing," and asked the Reverend Irwin R. Pusey to open the Session with prayer.

STUDY AND REVIEW SECTION I — The Bishop opened the debate on the Council on Ministries resolution on staffing for evangelism and youth work. Following much discussion the Bishop called for a vote on the amendment to the resolution:

WHEREAS THE GENERAL CONFERENCE OF 1976 MADE ONE OF ITS MISSIONAL PRIORITIES THE WORK OF EVANGELISM; AND, WHEREAS YOUTH WORK IS ESSENTIAL TO THE EVANGELISTIC OUTREACH, AND WHEREAS THE PENINSULA ANNUAL CONFERENCE HAS GENERALLY RECOGNIZED THE NEED FOR A FULL-TIME DIRECTOR OF EVANGELISM AND YOUTH WORK FOR SOME TIME; BE IT THEREFORE RESOLVED THAT A FULL-TIME DIRECTOR OF EVANGELISM AND YOUTH WORK BE SECURED AND EMPLOYED AS A CONFERENCE STAFF PERSON BEGINNING WITH ANNUAL CONFERENCE 1979.

The vote was 186 For the amendment and 130 Against the amendment. The amendment passed. The Bishop called for the vote on the resolution and the Conference accepted the resolution as amended.

Report of the Committee to Study a Conference Foundation

Section recommends concurrence Voting 134

For 106 Against 16 Not voting 12

Conference concurred with the recommendation.

Resolutions for the establishment of the United Methodist Foundations, Inc.

Section recommends concurrence with the following.

1. The Conference Council on Ministries recommends that the Annual Conference, meeting in Dover, May 24-26, establish a Peninsula United Methodist Foundation, Inc. and requests that the Conference Council on Finance and Administration provide $5,000.00 supplemental funding for a matching gift to be used for start-up costs.
2. The proposed Incorporation and By-Laws are

Articles Of Incorporation
Peninsula United Methodist Foundation, Inc.

FIRST: That pursuant to action of the Peninsula Annual Conference of The United Methodist Church in regular session assembled on the___day of May, 1977, the undersigned _____whose post office address is_____,_____,Maryland, and_____, whose post office address is_____, _____, Delaware (Maryland), all being at least twenty-one years of age, do hereby form a corporation under the laws of the State of Delaware, with the intent that said corporation shall also become domesticated and be equally effective as a corporation also doing business in the State of Maryland.

SECOND: The name of the corporation, hereinafter referred to as the "Corporation," shall be:

Peninsula United Methodist Foundation, Inc.

THIRD: The purpose for which the Corporation is formed, and the objects to be carried on and promoted by it are as follows:

1. To receive, hold, and manage funds, securities, and other properties for itself and local United Methodist Churches, agencies, and organizations within the bounds of the Peninsula Annual Conference of The United Methodist Church.
2. To give investment management assistance, and provide custodial care for securities, funds and properties of local United Methodist churches, agencies and organizations within the bounds of the Peninsula Annual Conference of The United Methodist Church.
3. To distribute funds as directed by the donor or as recommended by the Board of Directors and approved by the Peninsula Annual Conference of The United Methodist Church.
4. To use its funds exclusively for religious, charitable, scientific, literary or educational purposes, so that no part thereof shall inure to the benefit of any member or individual having a personal and private interest in the activities of the Corporation; and to make any gift or gifts to other corporations or associations organized and operated exclusively for religious, charitable, scientific, literary or educational purposes, no part of the net income of which inures to the benefit of any private shareholder or individual having a personal or private interest in the activities of the Corporation.
5. To maintain a fund or funds, and apply the income and principal thereof to promote the general welfare of United Methodist Churches, United Methodist agencies and organizations within the bounds of the Peninsula Annual Conference of The United Methodist Church.
6. To receive, and maintain a fund or funds, and to apply the income and principal thereof to the promotion of the purposes hereinbefore set out and to use as means to those ends, research, publication, the employment of experts and the establishment and maintenance of committees, offices, and agencies and other means which, from time to time, shall be deemed advisable and expedient.
7. To take and hold by bequest, devise, gift, purchase or lease, either absolutely or in trust, for any of its purposes, any property real or personal, without limitation as to amount, or value, to convey such property and to invest and reinvest the proceeds from any such property, and any increase or income therefrom, in such manner as in the judgment of its directors will best promote its objects.
8. To purchase or otherwise acquire, to hold, use, mortgage, pledge, lease, sell, assign or transfer, or otherwise dispose of real and personal property of every class or description, and in particular lands, buildings, mortgages, shares, stocks, debentures, securities,

concessions, policies, book debts and claims and any interest in real or personal property as may be necessary for investment and for the use, maintenance, or purposes of the Corporation.

9. In pursuance of and not in limitation of the objects hereinabove set forth, it is expressly provided that this Corporation shall also have power to do all such acts as are necessary or convenient to attain the objects hereinabove set forth, to the same extent as any natural person could or might do, and as are not forbidden by law or by these articles of incorporation, by the By-laws, or by the Discipline of The United Methodist Church.

10. No part of the activities of this Corporation shall be the carrying on of propaganda or otherwise attempting to influence legislation, or the participation in any political campaign on behalf of any candidate for public office, nor any other activity which would not qualify this Corporation as a tax exempt entity by the Internal Revenue Service of the United States of America and under the laws of Delaware and Maryland.

11. To have officers and promote and carry out its objects within or without the States of Delaware and Maryland.

12. The Corporation shall be authorized to exercise and enjoy all of the powers, rights, and privileges granted to, or conferred upon corporations of a similar character by the Laws of the States of Delaware and Maryland, now or hereafter in force, and the enumeration of the foregoing powers shall not be deemed to exclude any powers, rights, or privileges so granted or conferred.

FOURTH: The post office address of the principle office of the Corporation in the State of Delaware is 139 N. State Street, Dover, Delaware, 19901.

FIFTH: The Corporation shall have no capital stock.

SIXTH: The affairs and business of the Corporation shall be managed and conducted by a Board of Directors consisting of nine members, plus the Bishop assigned to the area in which the Peninsula Annual Conference is located, and District Superintendent representing the Cabinet who shall serve ex-officio as a member of the Board, provided, however, that until the first annual election as herein provided the following shall constitute the Board of Director, namely:

THE aforegoing directors shall serve until their successors are duly chosen. Directors of this Corporation shall not receive any compensation for their services as directors.

Successor directors shall be nominated by the Committee on nominations of the Peninsula Annual Conference and shall be elected by members of the Peninsula Annual Conference at its next regular session as follows:

The Bishop assigned to the area in which the Peninsula Annual Conference is located shall be a member, ex-officio of the Board and

Three other directors shall be elected for a term of one year;

Three directors shall be elected for a term of two years;

Three directors shall be elected for a term of three years.

Three directors shall be nominated by the Committee on Nominations and elected at each Annual Conference Session thereafter, to serve for a period of three years.

At least one of each annual group of three directors shall be a minister who shall be a member of the Peninsula Annual Conference, and at least one shall be a lay person who shall be a member of a United Methodist Church within the bounds of the Peninsula Annual Conference of The United Methodist Church.

The Board of Directors shall elect annually a president from among the members of the Board, who shall act as Chairman of Directors. Such other officers with such powers and duties as may be deemed necessary and provided by the By-Laws of the Corporation, shall be elected annually by the Board and need not be members or directors of the Corporation.

The Board of Directors shall submit a balance sheet and summary statement of receipts and disbursements to each Annual Conference, a copy thereof to be printed in the Conference Reports.

SEVENTH: In the event of the dissolution of the Corporation, after the payment or satisfaction of all debts of the Corporation, the remaining assets and funds of the

Corporation shall be conveyed or transferred to such religious, charitable, literary, or educational organization or organizations, no part of the net earnings of which inures to the benefit of any private shareholder or individual, as the Peninsula Annual Conference may direct.

EIGHTH: The period of duration of the Corporation shall be perpetual unless a shorter period shall be prescribed by law to qualify the Corporation for tax exemption under the Internal Revenue Code, in which event the shorter period so prescribed shall prevail.

IN WITNESS WHEREOF, we have signed these Articles of Incorporation and acknowledge the same to be our respective act on this___day of_____, 1977.

WITNESS:

_____ _____

_____ _____

_____ _____

By-Laws Of The Peninsula United Methodist Foundation, Inc.

Article I. - Purposes

The purposes of the Corporation are as stated in its Certification of Incorporation.

Article II. - Members

The members of the Corporation shall be those persons who are from time to time elected by the Annual Conference of the Peninsula Conference of The United Methodist Church to serve as directors of the Corporation.

Article III. - Meetings Of Members

Section 1 - Annual Meeting

The annual meeting of the directors (which shall also be the annual meeting of the board of directors) shall be held in each year during or immediately following the adjournment of the Peninsula Annual Conference. Said annual meeting shall be held for the purpose of transaction of such business as may come before the meeting.

Section 2 - Place of Meeting

The annual meeting shall be held in the same place as the Peninsula Annual Conference is held.

Section 3 - Notice of Meeting

No notice of annual meeting shall be required except to designate the time and place. No specific time shall be required between the time of the notice and the time of the meeting except that the time shall be reasonable and sufficient to allow each member an opportunity to attend.

Section 4 - Quorum

A majority of the membership shall constitute a quorum at any meeting. If a quorum is not present at any meeting of members, a majority of members present may adjourn the meeting from time to time without further notice.

Article IV. - Board Of Directors

Section 1 - General Powers

The affairs of the Corporation shall be managed by its Board of Directors.

Section 2 - Tenure And Qualifications

Each member of the Corporation shall also serve as a director of the Corporation during such period as said person is a member.

Section 3 - Regular Meeting

The regular meeting of the Board of Directors shall be the annual meeting of the members.

Section 4 - Special Meetings

Special meetings of the Board of Directors shall be called by or at the request of the President, Vice President, or two or more of the Directors. The person or persons authorized to call special meetings of the Board may fix any place in the States of Delaware or Maryland as the place for holding such special meeting.

Section 5 - Notice

Notice of any special meeting of the Board of Directors shall be given at least two days previously thereto by notice personally, or given by mail, telegram or telephone, to each Director at his address as shown by the records of the Corporation. Neither the business to be transacted at nor the purpose of any special meeting may be specified in the notice of waiver of notice of said meeting unless specifically required by law.

Section 6 - Quorum

A majority of the Board of Directors shall constitute a quorum for the transaction of business at any meeting of the Board of Directors provided that if less than a majority of the Board of Directors are present at said meetings, a majority of the Directors present may adjourn the meeting from time to time without further notice.

Section 7 - Compensation

Directors shall not receive compensation for their services.

Article V. - Officers

Section 1 - Officers

The officers of the Corporation shall be a President, Vice President, Secretary and Treasurer. In the absence of the President, or Vice President, the Directors can select a President **pro tempore**. The Board of Directors may elect more than one Vice President.

Section 2 - Duties of Officers

The duties of the officers shall be such as usually attached to such offices and in addition thereto such further duties as may be designated from time to time by the Board of Directors.

Section 3 - Executive Director

The Foundation may employ an Executive Director and such Executive Director shall be elected by the Board of Directors for such period of time as the Board deems appropriate; however, the Board shall not have authority to contract with an Executive Director for a period exceeding the remaining term of office of a majority of the members of the Board. The Executive Director shall have the following duties:

(a) To perform any duty authorized by the Board of Directors;
(b) To exercise the powers generally pertaining to the office of the Executive Director, and
(c) To be responsible for the employment of such other officers and employees as he determines are needed from time to time to assist in carrying out the purposes of the Corporation.

Article VI. Committees

Section 1 - Standing Committees

The President, within one month after his election, shall make appointments to all appointive committees and the chairman of each such committee from the membership of the Board of Directors. In addition to the standing committees hereinafter established the President may appoint special committees, as the need arises. The Standing Committees shall be as follows:

A. Administration and Finance Committee.
(1) This committee shall recommend to the Board of Directors the qualifications for staff members and their salaries. It shall assist the Executive Director in the selection, employment and duration of service of personnel.
(2) It shall study and know the needs of the corporation and prepare a budget for approval by the Board.
(3) It shall devise ways and means of financing the capital improvements and operating funds.
(4) It shall pass upon all major expenditures of the corporation recommending them to the Board of Directors, or apprising them of its disapproval.

B. Public Relations Committee.
(1) This committee shall interpret the program of the corporation, pointing out such media as it may deem most effective.
(2) It shall prepare news items, letters, circulars, bulletins and other material as may be required.
(3) It shall act as a Speakers Bureau.

C. Investment Committee.
(1) Review and approve all investments of the corporation.
(2) Recommend to the Board of Directors employment of investment counsel.

D. Executive Committee.
(1) It shall consist of the officers of the corporation.
(2) It shall assist and advise the Executive Director in making the day-to-day decisions of the business of the Corporation.

Article VII. - Contracts, Checks, Deposits And Funds

Section 1 - Contracts

The Board of Directors may authorize any officer or officers, agent or agents of the Corporation to enter into any contract or execute and deliver any instrument in the name of or on behalf of the Corporation and such authority may be general or confined to specific instances.

Section 2 - Checks, Drafts, etc.

All checks, drafts or other orders for the payment of money, notes or other evidences of indebtedness issued in the name of the Corporation shall be signed by such officer or officers, agent, or agents of the Corporation and in such manner as shall from time to time be determined by resolution of the Board of Directors.

Section 3 - Deposits

All funds of the Corporation shall be deposited to the credit of the Corporation in such banks, trust companies or other depositories in Delaware or Maryland as the Board of Directors may select.

Section 4 - Gifts

The Board of Directors may accept on behalf of the Corporation any contribution, gift, bequest or devise for the general purposes or for any special purpose.

Section 5 - Fiscal Year

The fiscal year of the Corporation shall be from January 1 through December 31, unless the Directors elect to have a different fiscal year.

Article VIII. - Books And Records

The Corporation shall keep correct books and records of accounts and shall also keep minutes of the proceedings of the Board of Directors.

Article IX. - Seal

The Board of Directors shall provide a corporate seal which shall be in the form of a circle and shall have thereon the name of the Corporation.

Article X. - Amendments To By-Laws

These By-Laws may be altered, amended or repealed, and new By-Laws may be adopted by two-thirds of the members provided that at least ten days written notice is given of the intention to alter, amend or repeal or to adopt new By-Laws at such meeting. However, By-Laws may not be adopted which conflict with the authority granted the Board of Directors by the Peninsula Annual Conference of The United Methodist Church.

And they are recommended for the Peninsula United Methodist Foundation, Inc. with the following amendments:

a. The SIXTH Article of Incorporation (page 84) should be amended following the words "plus the Bishop assigned to the area in which the Peninsula Annual Conference is located and District Superintendent representing the Cabinet who shall serve as ex-officio members of the Board and ex-officio member without vote from each of the Conference agencies which employs a Development Officer or Department."

b. The SIXTH Article of Incorporation (page 85) should be further amended following the line "Three directors shall be elected for a term of three years" by adding: "Each conference agency which employs a Development Officer or maintains a Development Office may nominate the member to serve as a Director ex-officio without vote to represent that agency. Such nomination shall be given to the Conference Committee on Nominations and presented to the Annual Conference for election.

For 108 Against 1 Voting 134
Not voting 25
Conference concurred with the recommendation.

Resolution - RECITALS:

In 1966 the Conference approved a method of apportionment based on net expenditures of the charge, effective May 1, 1967, at a factor of 45% with the expressed hope "that, if possible, the percentage factor once established, would remain constant each year." Actually this was raised the next year to 49%, where it has remained. This method of apportionment was conceived as providing equality between charges because it was believed these expenditures represented a common denominator, what each church was willing to spend on itself and its own program. In point of fact, it is not a common denominator. The reason for this is manifest upon examination of facts: the amount of fuel required to heat a given number of cubic feet to a given temperature will vary from building to building depending upon the style of construction of the building, whether it is a new or old building, the amount of insulation, and the efficiency of its heating plant. Consumption of an equal number of kilowatt hours of electrical energy will vary in cost because the rate structures of Delmarva Power and Light Company of Maryland, Delmarva Power and Light Company (Delaware), Choptank Electric Cooperative, Inc., Delaware Electric Cooperative, Inc., and various municipalities supplying electrical energy are not identical. The cost per $100 of fire insurance will vary dependent upon whether a building is located in a rural area, a municipality with an approved volunteer fire department, or a city such as Wilmington with a professional fire fighting service. It likewise will vary dependent upon the style of construction of a building. Telephone rates of C & P Telephone Company and Diamond State Telephone Company are not identical. Likewise, the cost of telephone service will vary within the territories of either of those companies dependent upon the location of the telephone. It thus would appear that the only logical common denominator is the salary paid to pastors, associate pastors, and fringe benefits for pastors and associate pastors.

NOW, THEREFORE, BE IT RESOLVED by Peninsula Annual Conference that the Council on Finance and Administration be, and it is hereby directed to study the current apportionment system and to present a plan to the 1978 session of Peninsula Annual Conference which will implement a true common denominator.

Endorsed by the Administrative Board of Union United Methodist Church, Federalsburg, April 20, 1977, and directed to be submitted to Conference.
Section recommends non-concurrence. Voting 112
For 16 Against 92 Not voting 4
Conference concurred with the recommendation of the Section.

Resolution: A substitute motion for recommendation 1. of the Council on Finance and Administration.

1. That the present system of determining "Conference Budget Apportionment as a percentage of Net Expenditures" be continued as the basis for the 1978 and 1979 apportionments with the following guidelines:
   A. That the Conference Apportionment factor shall be .44.
   B. That no church's apportionment shall increase nor decrease more than 10% from the previous year's apportionment.
   C. That a standardized system of reporting both total income as well as total expenditures be developed and required for the 1977 year.
   D. That a thorough study be made of an apportionment system based on income and expenditures with a progress report to the Annual Conference Session of 1978.
   E. That after a thorough study of the local church financial ability, a fair share percentage based on this study be presented to the Annual Conference Session for 1979 for the purpose of adoption as the basis for 1980 and ensuing years.
   F. That CFA select a representative committee, consisting of laity and clergy from the various size churches in each district, to assist in the above suggested study.
   G. That the above become effective January 1, 1978.

An addition to recommendation 2. on page 27 of the Pre Conference Journal.

2. A. That the unrestricted funds be used to supplement the budget if it is necessary.

Section recommended non-concurrence Voting 134
For 22 Against 107 Not voting 5
Conference voted to support the recommendation.

The Conference considered CFA recommendation 1. They voted to amend 1. a so that it now reads that the Conference apportionment factor be .42.

They voted to amend 1. e so that it now reads that any church which reaches the .4 factor will then be governed by the .2 factor for subsequent ensuing years. They then voted to amend 1. g to read that the apportionment plan be reviewed by CFA Apportionment Committee yearly in preparation for the next Annual Conference sessions and recommend any revisions for_____to become effective the up-coming calendar year. The Bishop then called for the vote on recommendation 1. a through h. The Conference voted concurrence.

3. That the following shall be the World Service Conference Benevolence ratio for 1978:

From:		
World Service	$237,625	29.8%
Conference Benevolence	560,247	70.2
	$797,872	100.00%
To:		
World Service	$237,625	29.5%
Conference Benevolence	567,897	70.5
	$805,522	100.00%

Reverend E. C. Isaacs asked the Bishop for a ruling on paragraph 343.10 in the 1976 Book of Discipline. The Bishop asked for time to consider that ruling, and reminded the Conference that we must suspend debate and move on to the order of the day.

CORPORATE SESSION OF WESLEY COLLEGE:

Wesley College, Inc., Dover, Delaware
Minutes Of The Corporate Session
May 25, 1977

The annual meeting of the Corporate Session of Wesley College, Inc. was held in the Dover Central Middle School Auditorium, Dover, Delaware, Wednesday, May 25, 1977. The meeting was called to order at 3:20 p.m.

Mrs. Edgar W. Buchanan, secretary of the Board of Trustees, gave the apologies of Mr. Reynolds du Pont, chairman, and Mr. John R. Ryan, vice chairman, who could not be present.

She called to the attention of the Corporate Session the very positive situation of a balanced budget for 1976-77 after two consecutive years of deficit budgets, citing the sacrifices made by staff and faculty to achieve the balanced budget. She reported on the progress of the baccalaureate degree program in business administration which was approved in June 1976 and led to the admission of the college's first juniors in the fall of 1976. She also reported on the medical technology baccalaureate degree program which is awaiting approval of the Delaware Department of Public Instruction.

Dr. Olin J. Shockley, Jr. then presented the slate of nominees for election as members of the Board of Trustees. The nine nominees to serve four-year terms in the Class of 1981 were: The Reverend Felton E. May, Bishop James K. Kathews, The Reverend Howell O. Wilkins, Mr. Vernon B. Derrickson, the Honorable Reynolds du Pont, Mr. John R. Ryan, Mrs. Delia B. Denny, Mr. Thomas C. Roe and O. Francis Biondi, Esq. Two additional persons were nominated to serve unexpired terms: The Reverend William H. Revelle, Jr. to fill the unexpired term in the Class of 1979 which was vacated by the resignation of The Reverend R. Jervis Cooke; and The Reverend Harold G. Johnson to fill the unexpired term in the Class of 1978 which was vacated by the resignation of Dr. Ernest W. Lee. It was moved by Dr. Shockley, seconded and passed that this slate of members of the Board of Trustees be elected.

He also announced that the Board of Trustees had voted to bestow the status of Trustee Emeritus for life upon The Reverend David W. Baker who served 1951 to 1974 and Mr. Ira T. Ellis who served 1955 to 1977.

Mr. H. Thomas Welch, assistant secretary of the Board of Trustees, moved for the passage of a Corporate Resolution (which is attached) to amend Article Ninth of the Articles of Incorporation to expand the Board of Trustees from 36 to 37 members to provide a position ex officio for the District Superintendent of the Dover District. It was seconded and passed and will be properly recorded with the Secretary of State of Delaware.

Mrs. Buchanan then introduced President R. Jervis Cooke who left the post of Program Council Director of the Peninsula Annual Conference on February 1, 1977 to assume his new duties as President of Wesley College. In his report on the state of the college, President Cooke underscored the high degree of cooperation and dedication of the faculty and staff to achieve the balanced budget for 1976-77. He pointed out that he viewed his tenure at Wesley College as a new dimension of his ministry of almost four decades in the Peninsula Annual Conference. He acknowledged that the College still faced many problems, some financial, some in the area of attitudes, relationships, and policies but that with the hard work of all the supporters of the College, the challenges could be met. He then announced the formation of the Religious Life Committee to work with the Chaplain to strengthen the religious life program of the entire campus. He also announced that for the first time in several years, the College would have weekly chapel services.

Mr. Cooke then introduced Chaplain Robert W. Starrett who spoke on the Ambassadors Program, citing the objectives and listing the members of the Ambassadors Task Force. The members are: The Reverend Everett Isaacs (Easton District), The Reverend Charles Barton (Wilmington District), The Reverend Alvin Willink (Dover District), The Reverend Cliff Armour (Salisbury District), Chaplain Starrett, Professor Terry Higgins, Mr. Robert Kirby and Mr. H. Thomas Welch. Chaplain Starrett announced that under the auspices of the Chaplain's Office and the Wesley Student Christian Association, a service to local

church youth groups would be offered in the form of assistance in setting up recreation programs, worship experiences and the like.

Professor Higgins then, as a member of the faculty and the Ambassadors Task Force, gave a report on the opportunities for personal witness in the classroom in his advisor role, and with student organizations that he and other faculty members have at the College. He spoke of his personal commitment and sense of Christian vocation that he felt had been fulfilled at Wesley College.

When Mrs. Buchanan asked if there was any other business, The Reverend Donald O. Clendaniel, II, Class of 1966, expressed his pleasure with most of what he had heard in the Corporate Session report but also expressed his disappointment that the College had relaxed its regulations regarding alcoholic beverage in the dormitory rooms. Mr. Cooke responded to the comment by giving background information on the makeup of the student body and changes in the concept within higher education of the principle of in loco parentis. He assured the body that the college community is working in many ways to deal with the problem of alcohol use and other matters of personal life style.

Since there was no further business, Mrs. Buchanan adjourned the Corporate Session at 3:34 p.m.

Respectfully submitted,
H. Thomas Welch, Assistant Secretary

(This amended Article Ninth of the Articles of Incorporation has been endorsed by the Board of Trustees at the April 26, 1977 meeting. The effect is to create an ex officio position for the Dover District Superintendent by expanding the Board of Trustees from 36 to 37 members.)

Wesley College Corporate Session
Wednesday, May 25, 1977 — 3:00 p.m.

Corporate Resolution

WHEREAS, the Board of Trustees deems it advisable to amend Article Ninth of its Certificate of Incorporation:

NOW, THEREFORE, BE IT RESOLVED, that Wesley College, Inc. amend the Certificate of Incorporation of the Corporation as follows:

1. Article Ninth of the Certificate of Incorporation is amended by deleting the existing Article Ninth in its entirety and inserting in lieu thereof the following:

NINTH: The property and affairs of this corporation are to be managed and conducted by its Board of Trustees consisting of Thirty-Seven members, which shall be its governing body.

One member shall be the Dover District Superintendent of the Peninsula Conference of The United Methodist Church who shall be an ex officio member of the Board of Trustees. Twenty-Four of the members of the Board of Trustees shall be lay members and the remaining twelve, ministerial members. Of the lay members, twelve shall be members of local churches of the Peninsula Annual Conference. Four of the members of the Board of Trustees, lay or ministerial, shall have been students at Wesley or at one or more of the predecessors of Wesley College. Of the twelve ministerial members, at least eight shall be selected from the membership of the Peninsula Annual Conference.

At each annual meeting of the members of this corporation there shall be elected to the Board of Trustees, nine members to succeed those members whose terms will expire in each such year; and the term of office of each member elected at each such meeting shall be four years; and all such trustees shall serve until their respective successors are duly elected and qualified.

Vacancies on the Board of Trustees which may result from any cause other than the expiration of the term of office of a Board member, may be filled by the Board of Trustees; and each person elected to fill such a vacancy shall serve as a member of the Board of

Trustees for the entire unexpired term of the member whom he shall have been elected to replace.

The Board of Trustees of this corporation shall have power to make, alter or repeal By-Laws for this corporation, and shall have such other powers and duties as may be prescribed by the By-Laws and as may be permitted by the Laws of Delaware and by this amended Certificate of Incorporation.

AND NOW, THEREFORE, BE IT FURTHER RESOLVED, that this resolution be submitted to the next regular meeting of the membership of this corporation for approval.

ORDER OF THE DAY: The Bishop called upon Reverend Andrew Gunn, Executive Director of Americans United for Separation of Church and State, who addressed the Conference.

MINISTERIAL EDUCATION FUND: Bishop Mathews called upon Dr. John L. Knight, President of Wesley Theological Seminary, who addressed the Conference thanking them for supporting the Fund. He then talked briefly about the national significance of Wesley Theological Seminary.

SPECIAL PRIVILEGE: The Reverend Robert W. Starrett introduced Claude Tibis, Executive Director of the Board of Child Care who addressed the Conference. Reverend Starrett then introduced Mr. Bruce D'Agostino.

SPECIAL PRIVILEGE: Bishop Mathews called on Reverend James M. Young who moved that we suspend the rules to receive three resolutions: Human Rights Appeal; Kahsay Teferi Saduk; JaiAlai Gambling; and Pornography. The motion passed.

CHAPLAINS: Reverend G. Wayne Cuff introduced the following Chaplains:

Chaplain Charles D. Burge
Chaplain Robert D. Howell
Chaplain Edwin J. Horney
Chaplain George E. Read
Chaplain Paul H. Wragg

STUDY AND REVIEW SECTION I — The Bishop called the Conference to return to Section I. He ruled on no. 3 of the Council on Finance and Administration Recommendations that the church could request their apportionment to be broken down following the percentage. The Conference voted on CFA no. 3. The Conference voted to concur with the action of the Section.

For 106	Against 14	Voting	125
		Not voting	5

RESOLUTION:

This is a time when the membership of the United Methodist Church is decreasing. There is a concomitant disillusionment with "Conference Apportionment" arrangements whereby some one-half of local contributions are spent by a central bureaucracy beyond local control, and often for activities outside the preaching of the Gospel of Christ and contrary to the desires of the local members. Giving a tithe is questioned when the destination of half is unknown or is an object of concern. United Methodist giving to support scriptural Christianity is negated by central Church expenditures to support other groups engaged in political or socio-economic activities, or even those nationally funded charities operating outside the Church.

In response to this situation, the Administrative Board of the First United Methodist Church, Chestertown, Maryland, unanimously adopted the following statement, recommended for adoption by the 1977 Peninsula Conference:

No funds received under Conference apportionment may be allotted to or expended by other than the United Methodist Church itself.

The Bishop offered this resolution for information only.

Section recommends non-concurrence.

For 0	Against 100	Voting	106
		Not voting	6

Board Of Pensions

Recommendation # 2

Section recommends concurrence

For 70	Against 0	Voting	74
		Not voting	4

The Conference voted to concur with the recommendation.

Recommendation # 1 was amended as follows:

1. Be it resolved that for the calendar year 1978, the sum of $3,000.00 or 60% of the annual pension, whichever is less, shall be allowed as a housing allowance for pensioners for tax purposes. (Note: The Internal Revenue Service requires this approval annually).

Section recommends concurrence.

For 70	Against 0	Voting	74
		Not voting	4

Charles E. Barton moved to add: The pension payment to which this Rental/Housing allowance applies shall be the pension payment resulting from all service of such retired minister from all employment by a local church, annual conference or institution of the United Methodist Church, or of any former denomination that is now a part of the United Methodist Church, or from any other employer who employed the minister to perform service related to the ministry and who elected to make contributions to the pension funds of the United Methodist Church for such retired minister's pension.

The Conference voted to accept the recommendation of the Section and to approve 1 A.

Commission On Equitable Salaries

Resolutions 1 through 3.

Section recommends concurrence

For 60	Against 0	Voting	60
		Not voting	0

Conference voted to concur with the recommendation.

Conference Pension Crusade

Resolution -

WHEREAS the 1976 Session of the Peninsula Annual Conference authorized a Conference Financial Crusade for Pensions, and

WHEREAS the intensive phase of said Financial Crusade has been successfully conducted, and

WHEREAS such Crusade requires diligent follow-up procedures during the pay period of the Crusade

THEREFORE BE IT RESOLVED, that the Peninsula Annual Conference name the Pension Crusade Committee to be the Pension Crusade Follow-Up Committee for the duration of the pay period of the Crusade and hereby charge and authorize the same committee with the responsibility of follow-up of the intensive phase of the Pension Crusade, and

FURTHER authorized the necessary expenditures of funds for that purpose from the Pension Crusade Promotion Budget authorized by the 1976 session of the Peninsula Annual Conference.

Section recommends concurrence

For 60	Against 0	Voting	60
		Not voting	0

The Conference voted to concur with the recommendation.

NOMINATING COMMITTEE REPORT: The Reverend Edwin C. Thomas, Jr. presented the report of the Nominating Committee. (For the Report see Section III Boards, Divisions, Commissions, and Committees). The Conference elected through approving the report.

RECOGNITION OF YOUTH MEMBERS: Rev. Richard Varell, Conference Co-ordinator of Youth Ministries, introduced the following youth members:

Name	Church	District
Pam Harris	St. John's (Seaford)	Dover
Bill Messenger	St. John's (Seaford)	Dover

Herman Lipsius (President, Conference Youth Council)	Zion (Cambridge)	Easton
Rodney Jones	Mt. Zion (Princess Anne)	Salisbury
Charles Waite III	Bates (Snow Hill)	Salisbury
Charles Barton	Elkton (Providence)	Wilmington
Sandra Lodge	St. Paul's (Earleville)	Wilmington

They were greeted by the Bishop. Herman Lipsius addressed the Conference.

ORDER OF THE DAY: J. Wallace Watson showed slides of the work of the Peninsula United Methodist Homes and Hospital, Inc. He then introduced Reverend and Mrs. Milton H. Keene, who are retiring from the role of Administrators of the Seaford Manor House this Session of the Annual Conference.

ANNOUNCEMENTS: The Secretary made several announcements.

BENEDICTION: The Bishop called on Reverend Ewart C. Hackshaw for the closing prayer.

Wednesday Evening, May 25, 1977

6:00 p.m. The Peninsula Annual Conference Laity Banquet was held in the Wesley College Gymnasium. The Covenant Players interpreted through drama the Christian faith. The speaker for the evening was Dr. Harrell F. Beck, Professor of Old Testament at Boston University School of Theology. Also participating in the program were Mr. Gene Cray, Mr. Francis Turpin, Reverend Glenn P. Catley, Jr., Bishop James K. Mathews, Mr. James C. Hardcastle and Mr. John Howie.

Thursday, May 26, 1977

9:00 a.m. The Conference was convened with worship led by Reverend Gary L. Meekins, Reverend Gonzalee Matthews, and Mrs. Cynthia Matthews.

STUDY AND REVIEW SECTION II

Chairperson	Mrs. Carol A. Wilkins
Secretary	Mr. Arthur Gamsby
Assistant Secretary	The Rev. Norman Poultney

Recommendations for this Section are part of the Council on Ministries Report.

1. **Board of Discipleship**

Recommendation 1.a.

Section recommends concurrence — Voting 68

For 68 — Against 0 — Not voting 0

Conference votes concurrence with the recommendation.

Recommendation 1.b.

Section recommends to amend by adding the words "Ethnic Minority Local Churches."

The recommendation now reads:

A yearly convocation for the purpose of motivation, information and implementation of our "Missional Priorities," with special emphasis upon Evangelism and Decision Point: Church School and Ethnic Minority Local Churches. The convocation will be looked upon as a "Missional Session of Annual Conference" open to all key personnel of the local church, meeting in the fall, as an extention of our Annual Conference Sessions.

Conference voted concurrence with the recommendation.

Recommendations 1.c. - t

Section recommends concurrence — Voting 68

For 68 — Against 0 — Not voting 0

Conference voted concurrence with the recommendation.

Recommendation 1.u.

The Division of Education recommends to the Peninsula Annual Conference that the Conference encourage local churches to underwrite financially some of the expenses in the leadership training of the laity.

Section recommends concurrence — Voting 78

For 73 — Against 0 — Not voting 5

Conference voted concurrence with the recommendation.

2. **Board of Laity**

Section recommends the addition as follows:

2. (2)

WHEREAS The text currently being used in the Lay Speaker Training Course is outdated—

AND WHEREAS the training of Lay Speakers needs to be as complete and as effective as possible

BE IT RESOLVED that the Peninsula Conference not use the curriculum which has been used over the past years and substitute our own curriculum until more quality resources are made available from Nashville.

BE IT FURTHER RESOLVED that the Board of Laity make a thorough review of the Lay Speaking Training Course of 1978.

Section recommends concurrence — Voting 74

For 74 — Against 0 — Not voting 0

Conference voted concurrence with the recommendation.

2. (1) (3) - (5)

Section recommends concurrence — Voting 76

For 76 — Against 0 — Not voting 0

Conference voted concurrence with the recommendation.

3. **Board of Church and Society**

3. a-v

Section recommends concurrence. — Voting 78

For 77 — Against 0 — Not voting 1

Conference voted concurrence with the recommendation.

3. w **HOUSING - SHELTER CARE**

WHEREAS the Christian is called to be concerned for the well-being of all persons;

WHEREAS persons are dependent upon their families and society to provide an environment for physical, spiritual, and emotional development,

WHEREAS persons are found homeless because of family stress,

WHEREAS there have been a significant number of persons who experience the need for temporary shelter care during their period of adjustments,

WHEREAS there is a lack of sufficient facilities to care for the emerging temporary housing needs in our communities,

THEREFORE BE IT RESOLVED that the Peninsula Annual Conference support the Division of Human Relations of the Board of Church and Society and local churches in researching the need for temporary shelter care facilities in cooperation with other existing agencies and denominations.

Section recommends concurrence — Voting 77

For 72 — Against 2 — Not voting 3

Conference voted concurrence with the recommendation.

3. x **CAPITAL PUNISHMENT**

WHEREAS God loves all persons and hates injustice and Jesus taught that each individual is of infinite worth; and

WHEREAS Capital punishment is sometimes mistakenly administered to innocent persons, often unjustly applied to some and withheld from others, and always contrary to the loving care of Christ's teaching; and

WHEREAS Delaware has reinstituted capital punishment despite serious constitutional questions; and

WHEREAS there is no evidence to support that termination of a life as a punishment accomplishes anything positive, either in deterrence or rehabilitative effect; and

WHEREAS continued brutalization on the part of the state only confirms the belief in our society that violence is a solution to problems,

THEREFORE, BE IT RESOLVED, that we, the members of the Peninsula Annual Conference, reaffirm our opposition to the imposition of the death sentence in our respective states and urge these governments to see positive and effective means to rehabilitate rather than terminate persons convicted of "capital" crimes.

BE IT FURTHER RESOLVED that a copy of this resolution be sent to the Governors and legislators of Delaware and the Eastern Shore of Maryland.

Section recommends concurrence

		Voting	76
For 58	Against 14	Not voting	4

Conference voted concurrence with the recommendation.

3. y **ENERGY**

As Christians, and stewards of God's creation, the crisis in continued availability of energy resources, nationally and globally, calls us to real concern and responsible action. The diminishing available supplies of natural energy resources threaten to create an ever-worsening situation in which human needs will be increasingly impossible to meet. This crisis dictates that, personally, changes in our consumption habits and living style are necessary and that, nationally, more responsible corporate and governmental behavior in seeking to conserve, distribute, and use our natural resources is required in order to ensure enough energy for the securing of basic needs.

THEREFORE, (1) We urge United Methodists of the Peninsula Conference to search out and initiate conservation-minded, less-consumptive life styles.

(2) We urge United Methodist Churches of the Peninsula Conference to initiate study and support programs to help their members move into these simpler, energy-conserving styles of living.

(3) We urge that where possible these program be joint efforts by groups of churches in a community, crossing denominational, class, and racial lines.

(4) We call upon the Boards of Trustees and Administrative Boards of the Peninsula Conference local churches, and the Conference Board of Trustees and the Council on Ministries to study their own situation in order to implement practices that will conserve energy resources.

(5) We urge United Methodists of the Peninsula Conference to call on corporations and all levels of government to adopt energy policies that will encourage equitable distribution and conservation of natural resources for the benefit of all persons.

(6) We request the Conference Secretary to send a copy of this resolution to the President and to Delaware and Maryland Congressmen and Senators.

Section recommends concurrence.

		Voting	80
For 74	Against 4	Not voting	2

The Conference voted concurrence with the recommendation.

3. z. **NUCLEAR DISARMAMENT**

WHEREAS 1977 and 1978 are expected to be important years for achieving significant nuclear arms reduction agreements between the U.S. and the Soviet Union.

WHEREAS the United Nations has scheduled a special session on World Disarmament for May, 1978,

WHEREAS an informed and vocal citizenry is required in order for the U.S. to make significant breakthroughs in this area,

WHEREAS resources for local churches are available from the Board of Church and Society, Division of World Peace and Pacem in Terris,

BE IT THEREFORE RESOLVED,

That the Peninsula Annual Conference members and local churches are urged to educate themselves by availing themselves of all theological and scientific information on this important subject, and

That they communicate their views to the appropriate government officials.

Section voted to amend and voted concurrence with the amendment.

(Above is amended version.)

		Voting	81
For 73	Against 4	Not voting	4

The Conference voted concurrence with the recommendation.

3. aa. **NATIONAL PRIORITIES**

WHEREAS, we recognize the need for a strong national defense, but oppose excessive or wasteful expenditures; and

WHEREAS, we also believe that strong social, economic, and political structures are vital to the national security, and to the strength and welfare of our country; and

WHEREAS, the military budget continues to skyrocket, largely without effective congressional restraint, while funding for legislation aimed at the alleviation of human and social problems becomes more restricted; and

WHEREAS, the Congress has a new budget process which requires that spending priorities be set early in the year before any money is appropriated,

THEREFORE, BE IT RESOLVED by the Peninsula Annual Conference at its 1977 session.

That we support the concept of "transfer amendments" which would remove excesses and waste from military expenditures without endangering national security, in order to provide needed funding for vital human and social programs;

That this be communicated to Senators and Congressmen representing the people of Delaware and Maryland's Eastern Shore and the President of the United States by the Conference Secretary.

Section voted to amend. The above is the amended version.

		Voting	72
For 56	Against 11	Not voting	5

Conference voted to concur with the recommendation.

3. bb. **SOUTHERN AFRICA**

WHEREAS, Methodism has been involved in mission in Southern Africa since 1815; and

WHEREAS, for decades Methodism has produced resolutions condemning apartheid in South Africa, and white minority rule in Zimbabwe (Rhodesia); and

WHEREAS, conflicting major world powers use Africa as a battleground when the stated desire of the Organization of African Unity is to develop policies of nonalignment in spite of the various aid programs vying for their allegiance; and

WHEREAS, the situation in Southern Africa is at this time one of great danger and greater challenge;

THEREFORE, be it resolved by the Peninsula Annual Conference at its 1977 session:

(1) That we affirm the principle of majority rule throughout Southern Africa, praying and working for peaceful change, but remembering that our own American independence was not won without struggle;

(2) That we urge the United States Government to exert diplomatic influence through the United Nations and otherwise to foster the conditions for a peaceful settlement of the struggle in Zimbabwe leading to the achievement of immediate majority rule and that this be communicated to the President and Secretary of State by the Conference Secretary.

(3) That we urge the United State Government to support the decisions of the World Court and the United Nations that mandate the South African government to withdraw from Namibia; and that this be communicated to the President and Secretary of State by the Conference Secretary.

(4) That we urge the American business and economic community to consider the moral and political implications in terms of Human Rights and political justice of continued investments that lend support to the current white minority government of South Africa, with the hope that their economic powers might be used to facilitate the achievement of

peace and justice; and that this be communicated to the Nat'l. Association of Manufacturers and the U.S. Chamber of Commerce by the Conference Secretary.

(5) That we give visible evidence of our concern to the people of South Africa by urging each local church to support Advance Special Projects especially those for Zimbabwe.

Section voted to amend by adding (5) above.

Section recommends concurrence as amended. Voting 74

For 71 Against 2 Not voting 1

The Conference voted to concur with the recommendation.

3. cc. **WORLD HUNGER**

WHEREAS Global malnutrition remains a serious problem for tens of millions of the world's poor,

WHEREAS the foreign aid policies of the U.S. government have more of an influence on the nutrition and health of the poor than all church and other voluntary relief and development assistance combined,

BE IT THEREFORE RESOLVED,

That members and local churches of the Peninsula Annual Conference are urged to inform themselves regarding government policy in this area and share their views with the appropriate government officials.

Section recommends concurrence Voting 80

For 80 Against 0 Not voting 0

The Conference voted to concur with the recommendation.

The Bishop expressed his annual plea for Peninsula United Methodists to fast one meal per year and contribute $1.00 to advance special causes.

3. dd. **PUBLIC ASSISTANCE — MARYLAND**

WHEREAS, the church has been historically concerned for the welfare of all persons,

WHEREAS, this concern is rooted in both the prophetic tradition and the New Testament message,

WHEREAS, the Social Principles and Policy Statements on Social Welfare urge public and private programs of welfare that would "provide the physical necessities of life, enable the respect and integrity of all persons, and encourage economic independence."

WHEREAS the present maximum grants are not adequate to create conditions whereby the above can happen,

WHEREAS the present public assistance grants are only 77% of the Standard of Need (which in itself was established several years ago)

BE IT THEREFORE RESOLVED

That the Peninsula Annual Conference, its members and Churches, call upon the State of Maryland to increase its public assistance grants to 100% of the State Standard of Need which for a family of four at present is $3,770,

BE IT FURTHER RESOLVED

That the Conference Secretary forward this resolution to Governor Marvin Mandel in Annapolis.

Section recommends concurrence. Voting 83

For 79 Against 3 Not voting 1

Conference voted to concur with the recommendation.

3. ee **PUBLIC ASSISTANCE — DELAWARE**

WHEREAS, the Church has been historically concerned for the welfare of all persons,

WHEREAS this concern is rooted in both the prophetic tradition and the New Testament message,

WHEREAS the Social Principles and Policy Statements on Social Welfare urge public and private programs of welfare that would "provide the physical necessities of life, enable the respect and integrity of all persons, and encourage economic independence."

WHEREAS the present maximum grants are not adequate to create conditions whereby the above can happen,

WHEREAS the present General Assistance grants are less than the A.F.D.C. grants,

WHEREAS all General Assistance grants are funded only with "state monies" with no federal dollars included,

BE IT THEREFORE RESOLVED —

That the Peninsula Conference, its members and churches call upon the State of Delaware to increase its General Assistance grants to the level equivalent to the A.F.D.C. Standard of Need,

BE IT FURTHER RESOLVED

That the Conference Secretary forward this resolution to Governor Pierre S. duPont IV.

Section recommends concurrence. Voting 83

For 79 Against 3 Not voting 1

The Conference voted to concur with the recommendation.

3. ff. **NORTHERN IRELAND**

As Christian Church people we are deeply concerned about the tragic loss of lives and the devastation of the societal fabric in Northern Ireland. We believe that this conflict is erroneously characterized as a religious war, for the overriding causes are political, sociological, and ideological rather than religious.

In Northern Ireland, many of the economically privileged are Protestants with close links to England. While the majority of the deprived Northern Irish are Roman Catholics, the roots of their opposition to the British presence lie in the realities of economic oppresion, not in Catholic-Protestant theological or ethical differences.

As Christians, we are called to be agents of reconciliation.

Therefore, be it resolved by the Peninsula Annual Conference at its 1977 session,

(1) That we applaud the work of Pacem In Terris for its sponsorship of the Ulster Project, which brought 15 Protestant and 15 Roman Catholic young people from Portadown, Northern Ireland, to the Wilmington area during the summer of 1976 for a project of reconciliation, and

(2) That we express our appreciation to those families who opened their homes to these young people and participated in this project, and

(3) That we pledge our support to the continuation of such person-to-person efforts toward reconciliation in Northern Ireland; noting that Ulster Project '77 is scheduled for July 26 - August 18, 1977, and that the World Division of the Board of Global Ministries has provided $2,000 in funding assistance.

Section recommends concurrence.

Robert A. Davis moved to amend, deleting "We believe that this conflict is erroneously characterized as a religious war, for the overriding causes are political, sociological, and ideological rather than religious.

In Northern Ireland, many of the economically privileged are Protestants with close links to England. While the majority of the deprived Northern Irish are Roman Catholics, the roots of their opposition to the British presence lie in the realities of economic oppression, not in Catholic-Protestant theological or ethical differences."

The amendment passed. The amended resolution now reads:

As Christian Church people we are deeply concerned about the tragic loss of lives and the devastation of the societal fabric in Northern Ireland.

As Christians, we are called to be agents of reconciliation.

Therefore, be it resolved by the Peninsula Annual Conference at its 1977 session,

(1) That we applaud the work of Pacem In Terris for its sponsorship of the Ulster Project, which brought 15 Protestant and 15 Roman Catholic young people from Portadown, Northern Ireland, to the Wilmington area during the summer of 1976 for a project of reconciliation, and

(2) That we express our appreciation to those families who opened their homes to these young people and participated in this project, and

(3) That we pledge our support to the continuation of such person-to-person efforts toward reconciliation in Northern Ireland; noting that Ulster Project '77 is scheduled for July 26 - August 18, 1977, and that the World Division of the Board of Global Ministries has provided $2,000 in funding assistance.

Section recommends concurrence — Voting 75
For 74 Against 0 Not voting 1
The Conference voted to concur with the recommendation as amended.

4. **Commission on Religion and Race**
Recommendation a and b
Section recommends concurrence — Voting 81
For 78 Against 0 Not voting 3
Conference voted to concur with the recommendation.

5. **Commission on the Status and Role of Women**
Recommendations a through f
Section recommends concurrence — Voting 83
For 82 Against 1 Not voting 0
The Conference voted to concur with the recommendation.
Recommendation g
The section recommends this be amended as follows:
The C.O.S.R.O.W. will request that a Sunday in 1978 other than Mother's Day be devoted to the Status and Role of Women including a woman in every pulpit emphasizing the use of ordained women clergy and women seminary students.

5. **Commission on the Status and Role of Women**
Recommendation g
Section recommends concurrence as amended — Voting 83
For 82 Against 1 Not voting 0
Conference voted to concur with the recommendation.
Recommendation h and i.
Section recommends concurrence — Voting 83
For 82 Against 1 Not voting 0
Conference voted to concur with the recommendation

SPECIAL PRIVILEGE: Bishop Mathews called upon the chairperson of the Division of Evangelism, Reverend Everett C. Isaacs who presented to the Conference "Showing and Telling the Good News, a Handbook for Evangelism 1976-1980." The book was distributed to all members present. It has been written and prepared by the clergy and laity of the Washington Area. The Bishop asked that the District Superintendents have this as part of their Charge Conferences this fall. Also the Conference Council on Ministries will work with this and bring it to life; to see the words become flesh. Reverend Isaacs then called on Mrs. Mildred White, Lay Member and President of the United Methodist Women of Whatcoat United Methodist Church, Dover, Delaware, and Mr. Francis Turpin, Lay Leader of the Easton District who spoke on evangelism. Reverend Isaacs addressed the Conference.

ORDER OF THE DAY: The Report of the Board of Ordained Ministry, and the Board of Diaconal Ministry deferred until 11:30 a.m.

REPORT ON THE CONSULTATION ON THE ETHNIC MINORITY LOCAL CHURCH: Reverend Felton E. May and Ms. Lowan Pitts made the presentation. Ms. Pitts made the following evaluation report on the 10 year merger study before making the Report on the Consultation. The following is the first year evaluation report on the 10 year merger study.

Commission On Religion And Race
First Year Evaluation Report On The Ten Year Merger Study

At the 1975 session of Annual Conference, the Conference Commission on Religion and Race presented the final report of "The Ten-Year Merger Study." As an outgrowth of that report, twelve recommendations were approved by the Conference to address the findings of the merger study. These recommendations were referred to the Council on Ministries for implementation, and the Commission on Religion and Race had the responsibility for monitoring the progress of these recommendations.

Methodology

A questionnaire was sent to the Conference Boards and Agencies assigned the responsibility for implementing specific recommendations asking for responses to four questions:

1) What efforts were made by your Commission/Committee to implement this recommendation during 1976?
2) What progress has been made?
3) What difficulties have been encountered?
4) What plans do you have for 1977?

Responses to the questionnaire were returned by the Division of Evangelism, the Division of Missions, the District Board of Church and Society, the Division of Human Relations, the Cabinet, United Methodist Women, Wesley College, and the Board of Discipleship.

Social Contacts — 1975 Conference Journal, page 122

All agencies reporting indicated that efforts were made in this area a) having persons in both races to participate in programs presented by the reporting board or agency; b) traveling and rooming together for overnight meetings; c) promotion of human relations Sunday; and d) more informal contacts between official meetings.

The boards and agencies reporting indicated they felt that some progress was being made and no difficulties were reported.

Plans for the future include continuing present efforts, and the Division of Human Relations reported plans to hold an Afro-American Heritage Seminar, which they hope will help both white and black pastors and laity. The Board of Discipleship reported that they are attempting to develop plans for enabling persons to become more involved in meeting total community needs, both black and white.

Business Meetings — 1977 Conference Journal, page 121

All the agencies reporting indicated some efforts towards implementing this recommendation. The efforts included a) providing more opportunities to know each other and b) scheduling of at least one all day retreat at the Drayton Center to provide adequate time to get to know each other.

Difficulties encountered included lack of time and poor attendance at meetings.

Future plans by those groups reporting include continuing the efforts started thus far, including planning at least one retreat session at Drayton.

Confront Attitudes Of Hatred, Prejudice, And Separation In Both Races, Conference Journal, page 121

Efforts towards implementing this recommendation includes a) the Division of Evangelism hold seminars on John Wesley's theological foundations for Evangelism and the relationship to social ethics and b) United Methodist Women reported they used persons of both races in evening program or meeting and arranged small group discussions with interracial groups; also c) other efforts included encouraging the expression of all attitudes towards an issue and then having the group reflect on how they felt black or white members might be affected.

Progress — All groups reporting felt some progress had been made.

A summary of the difficulties encountered included a) none from some groups to b) insufficient time during meetings to adequately address the problem, c) occasional refusal of some members to participate, and d) to poor attendance and lack of interest on part of some to the seminars presented.

Plans For 1977

All groups reporting indicated plans to continue present efforts. Additional specific plans under consideration include a) the development of district committees involving local church members to participate in workshops on "How to impact local committees." It is hoped by the planning group that these experiences would provide the opportunity for confronting negative attitudes.

Church Membership — 1975 Conference Journal, page 119

The Division of Missions reported financial support in the amount of $1500 for the improvement of black parsonages during 1976, and the Cabinet reported that they have

sought and will continue to seek to implement the recommendation. Difficulties reported are that personnel problems are interfering with effective implementation.

Plans for 1977 include the provision of $4,000 for one church on the Easton district for parsonage renovation. The Board of Missions also reported plans to continue to support renovation of parsonages as one means of obtaining the best black pastoral leadership possible.

Membership Growth

The Cabinet reported as follows: 1) efforts have been made in every area outlined in this recommendation. Difficulties encountered include need for more study and additional data before specific plans can be developed for implementation of some parts of their recommendation. Where necessary, alternative styles are being explored to meet the need cited in the recommendations.

The Division of Missions reported as follows: a) the Division assumed a $128,500 loan for Mt. Joy Church, Wilmington, Delaware. Payment of this loan will be a priority for the Division to 1991.

Inadequate Buildings — Conference Journal, page 120

The Board of Missions reported that during 1976 a committee on church extension and congregational development was organized and has been made aware of this recommendation. Future plans include a conference wide survey of church extension and congregational development needs.

Recruitment of Ministers — Conference Journal, page 120

The Cabinet reported that they have broached to the Executive Committee of the Board of Ordained Ministry that it is their belief that the ability to do such recruiting in this Annual Conference is mandatory at this time in history.

The Cabinet has not begun efforts yet to implement recommendations to, which is to train White ministers to serve as pastors to black congregations. The Cabinet has begun to explore the recommendation to recognize rural churches to larger parishes with conferences members as directors with staffs of part-time and full-time lay pastors, augmented by lay speakers and local preachers. One difficulty the Cabinet has experienced has been that they have been thwarted by personnel difficulties.

Respectfully submitted,
S. Lowan Pitts, Chairperson
Religion and Race

Ethnic Minority Local Church Development Consultation Report Presented to Peninsula Annual Conference

Introduction

The 1976 General Conference of The United Methodist Missional Priorities: Evangelism, World Hunger and Ethnic Local Church Development. All three are related. All three are urgent. At many levels the whole church has moved to implement these priorities.

The Peninsula Annual Conference is particularly ready to move forward with regard to Ethnic Local Church Development. It has a significant number of black members and predominantly black churches. Moreover, a comprehensive study of ten years of merger of the Delaware Conference with the Peninsula Conference has been made. The need is clear and present.

In the United States The United Methodist Church is the only main-line denomination with considerable numbers of ethnic minorities as a part of its constituency. This is true of Blacks, Hispanics, Native Americans and Asian Americans. **The Church** as the Body of Christ must be inclusive. The United Methodist Church therefore, has both an opportunity and an obligation **to be the church** in an inclusive way. This is a task which it must assume on behalf of the Church Universal. And it must be developed at the local level.

April 29-30, 1977 will long be remembered by those who attended a consultation on Ethnic Local Church Development, held at Wesley College, Dover. A little over one hundred were expected. Nearly two hundred gathered for the opening session. Everybody participated. It was a united laity-clergy experience.

The gathering convened not to be told by experts what local church development was. No, the traffic was in the opposite direction! Collectively they knew. Cooperatively they shared their insights as to the practical vision of where the local churches should move. They discerned the barriers or road-blocks to such development. They devised concrete proposals to remove those barriers so that the local church could move forward in every way. They defined concretely what local church development is: recruitment, training, outreach in evangelism and community service, improvement of church and parsonage property, cultivation of the inner life of prayer, glorifying God in worship and celebration, engaging in the larger ministries to the nation and the world. The initial product is in your hands.

The participants devoted themselves whole-heartedly to their task. They sensed that they were serving the Lord in this undertaking; serving the whole church and all the people. It was hard work but joyful too. It was done in love and mutual regard for one another as well as on behalf of all. The atmosphere was charged with hope, faith, worship, and celebration. The aim was not just to produce a report but a plan of action which could be implemented. As we all work together it can be. We believe this is what God intends. It is also what we intend.

Our thanks are due to the Rev. John Epps of Chicago who helped us in method; to Nathaniel Miller and the conference staff; to Felton May and his colleagues; to Lowan Pitts; to Wesley College; to every participant. Above all we thank God for this opportunity to serve and honor Him.

James K. Mathews,
Bishop

The Practical Vision

The practical vision represents the actual, operating vision of the future held at the local level. It is what the local church members are actually seeking, not a future direction imposed from some distant situation. And yet, people are usually not clear about their own expectations and therefore feel themselves to be wandering aimlessly, subject to the dictates of immediate urgencies. The practical vision workshop allows the latent vision to become manifest and objectified. In this way people sense themselves to be in charge of their own destiny and ready to participate in its creation.

EMLCDC **Practical Vision** **April 29-30, 1977**

I

Deepened Christian Faith

We believe the church of the future will be one with a deepened Christian Faith. One where Christ is central. A church where love of people is expressed by ministering to their needs irrespective of ethnic or social background; where people are eager to share their faith; where beliefs are expressed in words and example; where the best of the black church of the past is preserved and enhanced; a church that produces pastors from all ethnic groups that can be appointed without regard to these ethnic groups.

II

Love of God — Commitment?

We dream of a church which exemplifies the **LOVE OF GOD** and is Committed.

III

Building the Body of Christ

We envision the church of the future to plan and develop a program where by the body of Christ will come to its fullness. It is our goal to add more members to our existing fellowship. We deem the family unit vital to the growth and strength of the church. We affirm the man as the head of the family and it is necessary that he lead his family in worship. His attendance in church is vital.

We should encourage youth to participate in all church events. There should be opportunities for training, motivation, and leadership. Christians must exhibit good example for our youth at all times.

EMLCDC Practical Vision April 29-30, 1977

PRACTICAL VISION HOLDING CHART

Intensifying the Sprirtual Power		Activating the Missional Service	Obtaining the Practical tools	
Strengthening Faith	Unifying Members		Upgrading Resources	Training Personnel
I Deepening Christian Faith	III Building the Body of Christ	VI Dynamics of Outreach	XIII Better Facilities	XVI Attracting and Developing Leadership
		VII Mission of the Church is		
	IV Christ's Holy Whole Family	VIII Evangelism	XIV Enhancing our Stewardship	
		IX Sanctuary Community Center		
II Love of GOD Commitment		X Knowledge Organization Action		XVII Effective Church School
	V Need For Togetherness	XI Affirmative Action Plan	XV Factilities	
		XII Church and Community Action		

IV
Christ's Holy, Whole Family

We believe the church of the future will be a church that will be Holy and Whole. This involves administering to the whole family. The church members along with the Family should promote family worship. Through intergenerational togetherness we will have closer fellowship for interreligious concerns and out of this we shall have a family church. This church will be inclusive.

V
The Need Of Togetherness

We vision that the church of the future will be inclusive regardless of race. We should be able to worship in any church, have more love for each other and fellowship one with another with God in our hearts and maintain our own identity.

VI
Dynamics Of Outreach and Mission

We vision the church of tomorrow as a dynamic force in society with the outreach which embraces missions, involvement, and evangelism.

The mission begins at home and spreads abroad to embrace all men under the Fatherhood of God, to bring hope, peace, and love to all God's children in areas of the world.

If the church is going to be a dynamic force in evangelism in tomorrow's world, we must relate the gospel of Christ to the totality of life's experiences. To make Christ and his teachings relevant to every aspect of the life of the community. To reveal the love of God and demonstrate this love by caring and sharing while relieving the suffering, poverty, and alienation from God and man.

VII
The Mission Of The Church Is

We envision the future of the church's mission to be sharing of the love of Christ to the people of the community in which it serves and all of God's creation. This sharing may be expressed in giving hope to the hungry, the oppressed, the exploited, institutionalized and the lost.

VIII
Evangelism

Historically the black church's strength has been in the area of evangelism. The forms of evangelism have been varied and diverse such as proclamation of the good news, church school teaching for a verdict, fellowship of minds, sharing of individual conversion experiences, expression of concern in action, visitation, sharing, etc. In order that we may rekindle this aspect, attention must be given to the following areas: the good news has to be internalized in each member, strengthening Christian love and interaction with the fellowship and greater community. Reaffirmation of evangelism is the primary goal of the church and subordinating all other priorities to the task of bringing men and women to a closer relationship to God. Strengthening the evangelistic outreach of the church will come through ecumenism.

IX
Sanctuary Community Center

We believe the church of the future will be a multi-purpose center for worship, Community action and education. This involves the building of a sanctuary with facilities for Community activites. This will require sacrifice of all concerned. That includes membership, community at large and well wishers. With financial assistance from the conference we will reach these goals.

X
Knowledge, Organization, Action

We dream of a chruch that knows God, one to do his will, and one most of all where all believers are committed to sustenance of the Church's mission.

XI

We Believe The Peninsula Conference Should Have An Affirmative Action Plan And Implement It In These Areas.

1. Promotion of Black Ministers In Administrative Positions
2. Strengthen Lay Pastorates
3. Strengthen the Role of Women
4. Appointments Across Racial Lines
5. Equitable salaries based on years of service
6. Equal ministerial educational opportunities.

XII

Church Plus Community Yields Action

The church is becoming aware of the community and its needs. The nature of the community and its needs determine the ways we state and act out our Faith. Thank God for these needs because they let us put our Faith in **ACTION.**

XIII

Our Dream — Better Facilities

We envision that the church of the future should have the following: Day care centers, Youth activities, day care for the elderly, and reference library. The church building and parsonage should be adequate and well kept.

XIV

Enhancing Our Stewardship

Our church for tomorrow should be one in which there is more regular, generous and sacrificial giving. This would release the church from constant appeals for money. It would also enable more adequate salaries for the paid staff and sufficient funds for maintenance, building, and renovation purposes. Our congregation should be educated on the way the church uses it's resources. Members should see their giving as part of their total stewardship. This stewardship should be understood to include time, abilities and possessions.

XV

Facilities

We envision adequate church buildings. There is a great need to improve the physical base of the Ethnic Minority Church, namely the **building**. In order to carry out an effective evangelistic and outreach programs, adequate buildings are essential. In places where it is not feasible to improve there should be a consideration for new buildings. Most of our churches are too small to serve the needs of the community, and extensions should be made. In cases where space is available, it should be renovated or modified to meet the community and church ministries.

Each local church should take the initiative to determine their building needs as it relates to the future of an on-going church. Every parish should have an adequate parsonage so a pastor can live with his people.

Supplementary to the building other resources are needed such as visual aids, recreation equipment, etc.

XVI

Attracting And Developing Leadership

The recruitment of ministers for leadership independent upon our church being inclusive, one that will have the support of the congregation, a decent salary to support families and a continuing opportunity for intellectual growth. Leadership is not for clergy only, it requires working together in the church, school, choirs, and adult groups. Constructing resource centers to carry out the educational process will help the black church solve its own problems.

XVII

Effective Church School

Nomination and personnel Committee should be aware of teachers' dedication and commitment. There should be a possibility of teacher remuneration. Youth should help with planning with their own program. Workshop for all leaders is recommended. Weekly Bible

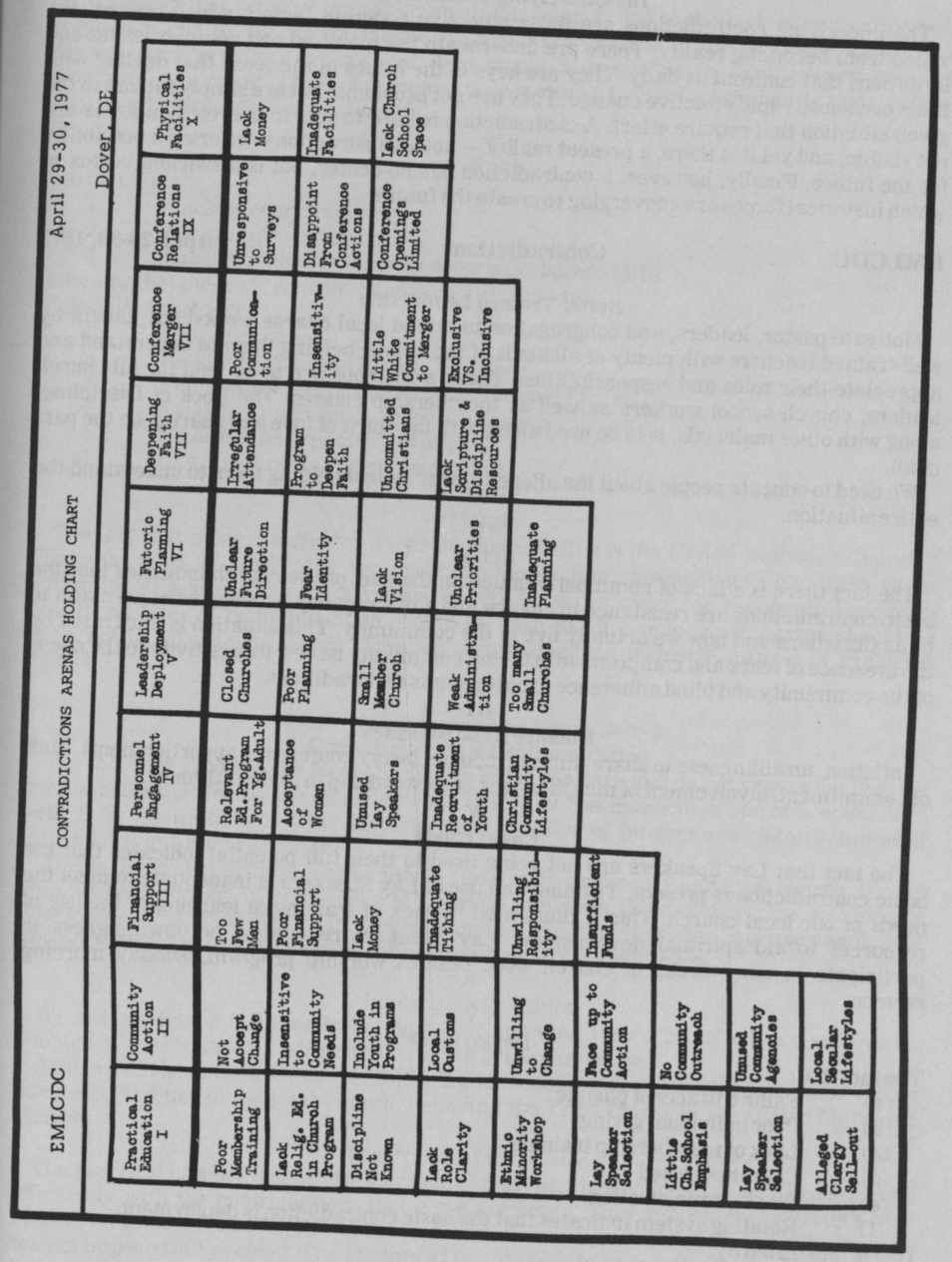

Study throughout the years should be encouraged. Tutoring should be available where needed. Organization of Church School with Conference Staff will be implemented.

The Underlying Contradictions

The underlying contradictions are those objective concrete factors which prevent the vision from becoming reality. There are underneath the manifold and complex issues and irritations that confront us daily. They are keys to the future in the sense that dealing with them occasions rapid effective change. They are not problems, but are simply factors in the given situation that require effort. A contradiction is hard to spot in that its symptoms are not visible, and yet it is there, a present reality — not an abstraction — offering a possibility for the future. Finally, however, a contradiction has no center, but is a swirling vortex in which historical forces are converging to create the future.

EMLCDC

Contradictions

April 29-30, 1977

I

Better Trained Leadership

Motivate pastor, leaders, and congregation to attend local charge workshops, taught by well-trained teachers with plenty of all kinds of materials, helping them to understand and appreciate their roles and responsibilities. These workshops are to be held for all church leaders, church school workers as well as membership classes. The Book of Discipline, along with other materials, is to be used along with the spirit of love and sharing on the part of all.

We need to educate people about the alleged clergy sellout helping them to understand the entire situation.

II

Action

The fact there is a lack of community action on the part of the church indicates that the basic contradictions are resistance to change and a discrepancy between what we claim to be as Christians and how we actually live in the community. This situation is illustrated by the presence of fears and compromise in facing community issues, insensitivity to the needs of the community and blind adherence to old customs and traditions.

III

Finance Related Issues

Inflation, unwillingness to share, limited income, heavy conference apportionments, lack of commitment/involvement of men, and lack of stewardship in giving (tithing).

IV

Engagement

The fact that Lay Speakers are not being used to their full potential indicates that the basic contradiction is present. Training and use of Lay Speakers is inadequate to meet the needs of our local church. This is illustrated by lack of training in learning of the use of resources to aid spiritual development. Lay Speakers reluctance or unwillingness to participate in other areas of church work besides worship program, Sunday morning sermon.

V

Deployment

The fact that:

(a) Failure to accept change
(b) Poor individual giving
(c) Lack of membership training
(d) Churches closed
(e) Weak administration
(f) Rotating system indicates that the basic contradiction is deployment.

This is illustrated by:

BY THE ABOVE

VI

Resistance To Planning

We believe that some of the resistance to planning is due to the lack of motivation and skepticism due to the fear of failure. This is often because of the lack of evidence and support from previous experiences, that would motivate us to work toward planned programs. As a result of lack of planning there is often a fear of loss of identity and this fear may result into traditional conformity.

VII

Faith

The fact that:

1. Unclear church strategy
2. Uncommitted Christians
3. Lack of programs that will deepen Christians faith

indicates that the basic contradiction is insufficient faith.
This is illustrated by:

1. Poor attendance
2. Failure to reach out to non-Christians
3. Failure to perceive what a Christian ought to be
4. Failure to reach out to fellow Christians
5. Failure to be supportive of others
6. Unwillingness to accept responsibility

VIII

Merger

The fact that merger indicates the basic contradiction is the United Methodist Church's dilemma. This is illustrated by poor* communication, insensitivity, too little white commitment and exclusiveness versus inclusiveness. In order for merger to become a reality all lines of communication should be open to all people. Each person should be sensitive to all persons' needs. This will bring about an inclusive instead of exclusive church.

IX

Lack Of Conference And Local Church-Commitment And Communication

The fact that people in the local church are left in the dark and do not know what is going on, indicates that the basic contradiction is: a lack of communication and of keeping faith with their commitments. This involves dissimination of information, interpretation of information and follow-through.

This is illustrated by irresponsiveness to surveys by conference and local church, lack of commitment on part of conference to promote ministers to administrative positions or development of charges that would provide opportunities for advancement and disappointment on part of the local church in support from conference.

X

Inadequate Facilities

We see our future facilities in the light that attention should be called to standards as adopted by the Peninsula Conference in regard to the parsonages.

Also, we envision the addition of multi-purpose rooms and sanctuaries that would create adequate facilities in the local church, including the Trust Clause of the United Methodist Church.

The Practical Proposals

The practical proposals are those concrete actions which need to be taken in order to deal effectively with the contradictions that were discerned. They represent the group's best wisdom on what will be effective in the local situation. They are not goals but actions; they are not imposed but decided. The attempt at this stage is to be imaginative and practical in finding local solutions to local issues. The proposals represent a broad consensus of action arenas which then elicits tactics which will carry them out.

EMLCDC

PROPOSALS FOR ETHNIC MINORITY LOCAL CHURCHES

Strengthening the Congregational Life		Accelerating the Merger Plans	Expanding the Involvement Arenas	
Congregational Organization	Congregational Involvement		Leadership Training	Community Engagement
I Caring Groups	IV Youth Participation	VII Black Church Cooperation	XI Minority Training	XIV Community Reconciliation
II Worship Improvement	V Lay Speakers	VIII Racial Inclusiveness	XII Resource Availability	XV Community Action
III Congregational Communication	VI Stewardship Program	IX Merger Planning	XIII Church Training	XVI Church-Community Communication
		X UMC Communicator		

EMLCDC

Practical Proposals

April 29-30, 1977

I
Caring Groups

IN ORDER to seek ways to combine churches that are unable to support themselves and to seek help for churches where it is not feasible to combine and to have stronger local parishes,

WE RECOMMEND the combination of a small church with a larger or stronger church with emphasis placed on the need of the smaller church,

THROUGH changing the system by which we now operate, i.e., "the survival of the fittest," and seek to make conditions conducive for all to survive.

II
Worship Improvement

IN ORDER to improve worship in the ethnic minority church,

WE RECOMMEND an interpretation of the worship service to become more meaningful by defining traditional forms of worship such as Lord's Prayer and Apostle's Creed and new forms of worship including contemporary music and drama.

THROUGH providing specific opportunities for lay speakers to be active in worship programs and to deliver messages and specific opportunities for youth to lead or participate. We suggest also a workshop on worship that is geared toward involving persons of local churches to understand the meaning of worship in the black experience.

III
Congregational Communication

IN ORDER to have fully informed congregations and/or parishes, there must be communication between all facets of Christian Church life:

WE RECOMMEND congregations communicate the needs of their churches:

1. Physical condition of church and parsonage
2. Financial stability
3. Program development
4. Community problems and lack of resources,

THROUGH church newsletters, bulletins, small group meetings, conference newspaper, radio, T.V., and telephone squads.

IV
Youth Participation

IN ORDER to have meaningful youth programs which will involve and encourage youth participation in total churches ministries,

WE RECOMMEND that youths be encouraged to participate in all decision making processes and assume responsibility for implementation of youth activities. In addition, we recommend that facilities to enable youth to carry out their programs be made available.

THROUGH their appointment to various boards and agencies of the church as well as allowing the youth to develop their own programs. Proper counseling should be made available.

V
Lay Speakers

IN ORDER TO make better use of Lay Speakers.

WE RECOMMEND: An educational and performance criteria for Lay Speakers

THROUGH the District Committees on Lay Speaking.

VI
Stewardship Program

IN ORDER for the Ethnic Minority Church to function properly, we must re-evaluate the "time" concept of stewardship, and render unto God what is God's, as required of us through the Holy Scriptures.

WE RECOMMEND that the Ethnic Minority Church take seriously the concept of stewardship and tithing:

THROUGH the giving of ourselves totally.

VII

Strengthen Black Church Cooperation

IN ORDER to strengthen our black local churches and to encourage better cooperation between them,

WE RECOMMEND that the Bishop and Cabinet establish smaller geographical units, perhaps re-establishing sub-districts and larger parishes,

THROUGH the Division of Missions of the Board of Global Ministries.

VIII

Racial Cooperation: Toward An Inclusive Church

IN ORDER to eventually come to the realization of an inclusive church,

WE RECOMMEND that white churches and black churches be exposed to each other — laity and pastors,

THROUGH indepth personal encounter situations district by district.

IX

Planning For Specific Merger Fulfillment

IN ORDER to plan for specific merger fulfillment projects:

WE RECOMMEND: 1. a similar "white" consultation be held district by district to discuss merger fulfillment strategies. 2. that there shall be district, sub-district, and local community meetings to discuss and plan specific projects to be implemented,

THROUGH the Bishop and District Superintendents; ministers and laity.

X

U.M.C. Communications

IN ORDER to establish better communications within the United Methodist Church,

WE RECOMMEND: We make available to each member the COMMUNICATOR and we further recommend that pastors of existing and future inclusive charges share their successes and concerns with each other and with the total Conference to increase mutual understanding and cause changes in attitudes between pastors and local congregations, who may be racially different.

XI

Training

IN ORDER for all local church officers to be trained in his or her responsibility and in order for those pastors who are not fully trained to improve themselves in areas of identified needs:

WE RECOMMEND: that the Peninsula Conference Staff design workshops for the leadership (clergy and laity) of the Ethnic Minority Local Church related to the following:

1. The planning process
2. Process of setting priorities
3. Leadership development programs for local church officers
4. Administration
5. Budget making
6. Remedial English

THROUGH: Conference resource persons in addition to the Council on Ministries staff, and Continuing Education programs for the clergy and laity supported and financed by the Peninsula Conference.

XII

Using Available Resources

IN ORDER to know what resources are available a congregation should develop a profile of the needs and assets of each congregation and community, in an attempt to create an atmosphere of sharing, caring and good will,

WE RECOMMEND person to person conversation, visitations, ministerial and lay meetings, joint organizational meetings, and small group clusters,

THROUGH joint community efforts.

XIII

Church Training

IN ORDER to strengthen the ethnic minority churches and to involve more people in church operations, to encourage attendance at church training sessions, and to train grassroot persons to become working leaders,

WE RECOMMEND that ethnic minority persons be trained for workshop leadership, and we propose outreach programs to encourage further church attendance and community involvement by members and non-members.

THROUGH the help of God and the initiative of the committed church membership.

XIV

Evangelism For Community Reconciliation

IN ORDER to engage in evangelism for community outreach and for reconciliation of white and black Methodists.

WE RECOMMEND that the following practical activity be held: "churches should combine a United Ethnic Evangelistic Mission with a community project"

THROUGH the following means: convene representatives of white and black Methodist churches in the community, obtain agreement and appoint task forces, plan format for evangelistic meetings and project activities, schedule mission and project with necessary budget, implement proposals, follow-up with evaluation.

XV

Community Action

IN ORDER to make the Church alive in the community,

WE RECOMMEND that the Church become a social action forum,

THROUGH direct study and action related to the many issues that shape the life style of the people of that community.

XVI

Opening Communication Lines Between Church And Community

IN ORDER to provide the laity with an awareness of current issues related to church and community, and to open communication lines between the church and community:

WE RECOMMEND: that the pastor utilize his role and office to communicate the following resources as tools for communication:

1. Newsletters about the church and community
2. Conference newsletters
3. Utilization of conference staff members
4. Conference co-ordinated mailing
5. Public speakers and key community agency persons

EMLCDC

Tactics

April 29-30, 1977

I

Common Congregational Factors

The local church shall plan to meet with other local churches in order to discover common features which will make it possible to know how plans for more adequate ministry can be made together.

The local church shall be made aware of likenesses in attitude, size, cultural levels, age distributions and any commonly held goals through the meetings.

II

Structuring Effective Ministries

The local church is the body of Christ touching and meeting needs in the area where it is located which makes it necessary to know people, community institutions, attitudes and how they interact in relationship to each other: therefore, adequate planning, organization, development of policy making and program structures and recruitment of committed persons to pursue goals are absolutely necessary for mission and ministry.

Each local church will seek through planning to discover and involve in the ministries for which God has called it.

TACTICAL SYSTEM

CREATING HOLINESS AND WHOLENESS IN COMMUNITY

PARISH DEVELOPMENT	THE WORD BECOMES FLESH			COMMUNITY DEVELOPMENT
	SPIRITUAL AWARENESS	TRAINING FOR MINISTRY	COMMUNICATING THE GOSPEL	
I Common Congregational Features	IV Worship Resource Exchange	VII Definition of Ministerial Task	XI Pastor as Communicator	XIV Outreach Ministry
II Structuring Effective Ministry	V Total Stewardship	VIII Utilization of Lay Speakers	XII Media for Ministry	XV Meeting Human Need
III Church and Community Profile	VI Elimination of Racism	IX Equipping Laity for Ministry	XII Cooperative Newsletter Usage	XVI Utilizing Community Resources
		X Direct Youth Involvement		

III
Church And Community Profile

The local church will use a meaningful information gathering instrument in order to know what community needs are and to discover the best approaches to ministry for each area. The knowledge of population, population trends, age ranges, employment situation, income levels, existing services, attitudes, and community history is helpful as the local church plans for intentional ministry. Constant reference shall be made to the profile as goals are set for address of particular problems.

An adequate up-to-date church profile will be kept by each local church.

An up-to-date list of available community resources for the area covered by the Peninsula Conference shall be kept at the Black Ministries Office and will be made available to pastors.

IV
Worship Resources Exchange

The local church will share its worship resources for our commitment demands that we be persons for others in all areas of our existences. The local church will share musicians, worship committee leaders in order to make skills available where they may be lacking.

There shall be sharing of worship ideas, exchange of pulpits, and financial resources for help, and facilities.

V
Total Stewardship

Each local church will examine its stewardship practices in the light of scripture and will organize for involving each member in an intentional plan for making best use of each individual's time, talents and substance. The plan shall include stewardship of administrative practices, personnel, and facilities.

The local church will have talent banks for sharing with other local churches, evaluate the church financial situation, mandate an every member canvass, coordinate purchases of supplies and materials with other churches and undergird total program with study of and commitment to an in-depth theological understanding of stewardship.

VI
Elimination of Racism

Each local church shall seek to discover and deal with racism in both overt and covert expressions.

There shall be meetings of pastors and lay persons across the local church structural level in order to dialogue and to devise ways of dealing with any racism found at local levels.

Attempts shall be made to meet each other at times other than human relations day.

The local church will plan for restudying the merger report and making use of relevant data to give impetus to local church involvement in dealing with racism locally.

VII
Definition of Ministerial Tasks

The local church will work with the Pastor-Parish Relations committee to clearly understand the disciplinary job descriptions for the pastor and lay speakers. Job descriptions for each volunteer office or service such as church school teacher, choir director, secretary, organist, etc., will be clearly stated and put on file with the Pastor-Parish Relations Committee for an annual review. A concise job description is necessary for an honest evaluation of performance by clergy and laity functioning in ministerial tasks.

VIII
Utilizing Lay Speakers

The local church will utilize all lay speakers who are members of the local church under the supervision of the pastor. Lay Speakers will be required to fulfill all requirements for certification and the advantage of continuing education courses as they are offered by District Committees on Lay Speaking. Local churches are encouraged to use lay speakers to share the needs and goals of the church each Sunday as well as share in the worship service. Lay Speakers are to be used in the teaching and training ministry of the church when ever possible.

IX
Training Laity For Ministry

The local church will ask District and Conference resource persons to design and conduct training seminars and workshops in every area of church development with a strong emphasis on the Black Experience. The local church will consider the successful completion of a confirmation class as mandatory for every child since confirmation is the doorway to ministry. The local church considers evangelism as the prime responsibility and will train laity for visitation evangelism and place a strong emphasis on the training of church school leaders to be evangelists.

Training of laity for ministry will take place in many different settings such as:

1. The Council on Ministries Meeting.
2. The Administrative Board Meeting.
3. The Church School for training youth in lay speaking and developing a sound understanding of Christian stewardship.
4. In the homes of members who have been geographically clustered for a particular study or issue.
5. At Wesley College for help in Business Administration, Community Development, group focus, and techniques in program design.

Where there are not training facilities, local churches will ask the Annual Conference to provide a mobile training unit or help build sub-district fellowship halls for charges that don't have adequate space and facilities.

The training of the laity will be of a high quality and a continuous process. It will basically include bible study and other relevant material.

The local church will ask the Black Ministries Office, the Board of the Laity and the United Methodist Women at the Conference, District and local levels to provide scholarship assistance for laity who might be unable to care for necessary fees.

X
Developing Youthful Involvement

The local church will organize a youth program with the youth helping in the selection of their counselors. The program will include youth ministry, youth evangelism and outreach and a youth lay speaking program. The local church will place youth on every board and agency and provide them with the necessary training so that they will be full participants. The local church will take every available opportunity and find resources for securing scholarships for youth. Every effort will be made to make youth involvement in church and community interracial.

XI
Media For Ministry

The local church will use the public media and the Conference media known as the **Communicator** to share its ministry. The local church will develop a communications committee with a reporter directed to send a statement regarding the ministry of the church to the local newspaper at least once per week. The **Communicator** will be encouraged with a goal of every member receiving a copy each week. The Conference Communications Committee will be asked to conduct sub-district workshops on local church public relations and the media.

XII
Pastor As Communicator

The local church will encourage the pastor to redesign the worship service so that the pastor can clearly state the needs and goals of the local church each week. The pastor will be asked to communicate the gospel and its relationship to the specific needs of the community in which the church finds itself. The pastor will be asked to meet with each group of the church at least once per quarter for a sharing session also related to the needs and goals of the local church and how that group can best help to meet those needs and reach the stated goals.

XIII
Cooperative Newsletter Usage

The local church will use a newsletter as the basic communication linkage between members and friends of the church. The local church will cooperate with other local churches in the purchase and use of mimeographing machines, supplies, postage, bulk rate mailings, and secretarial services.

XIV
Innovative Outreach Ministry

The local church will establish a church attendance campaign utilizing what is commonly known as a busing ministry. Components of the campaign will include the "buddy system" for regular attendance, the telephone pyramid to check on persons absent from the worship service, bring a friend Sundays, fill a pew Sunday and Friends and Family Days.

XV
Meeting Human Needs

The local church will meet human need wherever it will be found. The local church will assume the responsibility for identifying and becoming an advocate for solving the problems that cut across the needs of the total community. In some cases the local church will employ a paid community developer to give direction to the church's program. Otherwise, the local church will make use of resource persons who are available in the community and who are available through Division on Missions, Commission on Religion and Race, and the Board of Christian Social Concerns.

The local church will:

- encourage voter registration and debate on election issues
- support adequate housing codes
- support prison reforms
- support good medical care for those not able to help themselves
- provide care for the aging and shut
- help the needy and destitute
- work for justice in the courts
- work for jobs for everyone who wants to work

The local church calls upon the pastor to provide 24 hour leadership and the laity to give 100% support. The local church will work to see that its pastor lives within the bounds of the charge so that identification with the needs are immediate and the laity quickly contacted for assistance. The local church will become a symbol of holiness and wholeness in the community.

XVI
Utilizing Community Resources

The local church will use every available community resource to make its ministry viable, such as:

for training it will use available colleges and universities — Delaware Technical and Community Colleges, Wesley College, Chesapeake, University of Delaware, etc.

for recruitment for the ministry it will become involved in career day at public school, college and university levels to emphasize Christian vocations,

for information church members will be encouraged to serve on community agency boards.

for support and program aid representatives from community agencies will be invited to share in Administrative meetings.

Because the local church is a vital part of community it will make whatever facility it has available for community use.

Conclusion

It was David Livingstone who said that "the end of the exploration is the beginning of the enterprise." This expresses our situation exactly. The exploration did not start in Dover. It started with the church itself. It began in Jerusalem. It was initiated with our Lord's commissioning of his people for mission. (Matt. 28; Acts 1:8). The old Delaware Conference

was a part of the exploration. It has taken place in the hearts of thousands of faithful people: their collective search for meaning and community; their longing for God, for freedom, acceptance and fulfillment; their hopes, dreams, aspirations. All these came up and out and are recorded to end the exploration. The barriers have been named and faced. Concrete proposals have been recorded.

One thing has been discovered: that ethnic local church development is local church development. It will have a certain accent and flavor to it. Ethnic local churches will have opportunity to express certain special traditions and needs. Nevertheless, **any local church** which will take seriously the proposals outlined in this document and put them into operation will develop toward its best for God and all the people.

This is exactly what we intend to do: take these proposals seriously and determine that they shall be carried out.

Each district can adapt these proposals to its total program and will have a clear picture of its ethnic local church direction. Even more important these proposals can be accepted by each local church in charge. Step by step it can be realized. The conference structures and resources as well as those of the general church may be called upon to aid in implementation. Above all: **it can be done.**

We invite and urge the whole Peninsula Conference to support and fulfill the whole program of Missional Priorities. Effective evangelism is an integral part of every church as it is of the whole church. Likewise a part of local church development is concern and caring for all, as symbolized by world hunger. We all hunger for food, for love, for forgiveness, for justice, for fullness of life, for God. God's promise is that we shall be filled!

Participants

Alford, Thelma
Anderson, Lillian
Bailey, Howard
Bailey, Nora
Bailey, Oddress
Baker, Rev. David
Barclay, Rev. Howard
Barton, Rev. Charles
Beckett, Rev. Noah L.
Benson, Bessie Mrs.
Bivens, Catherine
Bivens, Ruth
Black, Margaret Mrs.
Black, Margaret L.
Blake, Ollie Mrs.
Boardley, Marie
Boney, Rev. Hanson
Bolden, Daisy Mrs.
Bowser, Margaret, Mrs.
Brickeen, Joe
Briddell, Carolyn
Brown, Alberta Mrs.
Brown, Barbara A.
Brown, Douglas L.
Brown, Gladys
Brown, Pastor Robert M.
Brown, Sylvanus
Brown, Thomas W.
Burke, Rev. Clarence R.
Burke, Evalena Mrs.
Butler, Rev. Widmon
Bryant, Rev. Commander R.
Byrd, Rev. Calvin
Camper, Oliver A.
Carey, Alberta Mrs.
Carr, Selma L.
Cheers, Beulah Mrs.
Chipman, Dr. Charles
Coleman, Elinor
Comegys, Violetta Mrs.
Commodore, Rev. George O.
Cooper, George
Cornish, Cynthia
Cotton, Randolph
Cuff, Rev. G. Wayne
Cuff, Mary
Daniels, Madeline Mrs.
Davis, Charles B.
Dennis, Roland W.
Deshields, Martha M.
Dixon, Willie
Dredden, Rev. Albert
Duffield, Timothy
Echols, Gilford
Ennells, Marie
Elbert, Vince
Eldridge, Mr.
Farrare, Gladys
Ferguson, Harold
Ferrell, Hilda
Frazer, Omega
Fisher, Mary
Freeman, Buben
Freeman, Florence
Franks, F.J.
Graham, Benjamin
Green, Thelma
Greene, Rev. Wallace
Greer, Hervey W.
Harman, Willie
Greene, Rev. Hayward
Gibson, Beatrice
Hackshaw, Rev. Ewart C.
Hamilton, Rev. Donald E.
Harris, Dana
Harris, Ruth
Hardcastle, J.C.
Hammond, Clayton E.
Henry, Rev. Phillip
Hilton, Rev. Paul R.
Holland, Sudonia
Holliday, Lawrence
Holbrook, Margaite, Mrs.
Howard, Bernice Mrs.
Hutchinson, Eunice Miss
Hynson, Gilbert
Jackson, Bessie
Jackson, Ralph
Jackson, Sarah
Jenkins, Violet A.
Jeff, Earl Mrs.
Jestus, Helena Miss
Johnson, Clarence E.
Johnson, James P.
Johnson, Julia
Johnson, Louise
Johnson, Rev. Vaughn
Jolly, James
Jones, Bernice Mrs.
Jones, Clarice
Jones, Rev. Lewis R.
Jones, Rodney
Lankford, Veda Mrs.
Lee, Rev. Edward
Lee, Costella Mrs.
Lee, Rev. Jeremiah
LeCompte, Costella Mrs.
LeCompte, Leo
Loy, Dorothy
Mathews, Bishop
Matthews, Rev. Gonzalee
Mackery, Williby
Manlove, Mrs. Joan
McCready, Lewis
Murray, Irvin
May, Rev. Felton
McCool, Alice
McDowell, Marian
Meekins, Rev. Gary
Merrill, Josephine Mrs.
Miller, Rev. Nathaniel L.
Mills, Myrtle Mrs.
Mills, Rev. Walter J.
Minus, Noble
Mitchell, Phyllis
Molock, Hazel Mrs.
Morris, Jean
Murray, Charles
Murray, Irvin
Myster, Anetta A.
Nichols, Elizabeth Mrs.
Opher, Rev. Hester
Pinkett, Joseph
Pitts, Lowan
Purnell, Gabriel
Purnell, Kathleen Mrs.
Polk, Orlando
Pope, Ray
Revelle, Rev. William
Ringgold, Rev. John W.
Roberts, James H. Rev.
Robinson, Howard
Russell, Rev. Wm. E.
Sanders, Rev. S. P.
Scott, Rev. Carroll
Scott, James
Seals, Robert Rev.
Seymour, Rev. James T.
Shockley, Pauline
Stanley, Rev. George
Sewell, Ruth
Stanley, Nora
Steckman, Rev. Ira
Spain, Rev. Ricky
Spearman, Alfreda Mrs.
Stanley, Rev. Nelson
Staten, Rev. William
Thomas, Rev. Edwin C.
Thomas, Jacqueline
Thomas, Rev. Robert L.
Thompson, Rev. Mrs. Daisy
Thompson, Mary V.
Townsend, Dewey
Townsend, Elva Mrs.
Tull, Madelyn Mrs.
Turner, Edzel L.
Turpin, Catherine Mrs.
Walker, Rev. Jesse
Wallace, Rev. William T.
Ward, Cora
Waters, Eldridge
Watson, Marjorie
Wayne. Curr G.
Webb, Darlene
White, Mildred
Whitfield, Ernest
Whittington, Marilyn
Williams, Anna
Williams, Rev. Joseph W.
Wilkerson, Arnie
Wilson, Juanita Mrs.
Wilson, Aldotha
Wilson, Thelma Mrs.
Wise, Arthur
Woolford, Sylvester
Young, Rev. Haswell
Young, Robert A.

ORDER OF THE DAY: Report of The Board of Ordained Ministry. The report can be found in the Journal in the Section, Disciplinary Questions # 18-48. All items were approved and persons appropriately elected. Bishop Mathews recognized the persons retiring with the granting of a certificate to each. Dr. John E. French briefly addressed the Conference. The Bishop asked the Conference to sing the Doxology in long meters.
Those retiring are:

John Edward French
George Walter Goodley
Milton Henry Keene
John Richard Shockley
George P. Kirk
John Anthony Massimilla
Charles Henry Squires
Ronald W. Starnes
Charles Edward Strickler, Sr.

Probationary Members: The Conference Secretary, Clifford A. Armour, Jr., presented the class entering probationary membership and the Bishop asked the disciplinary questions; appropriate answers were given.

Hanson Richardson Boney
James Austin Gilchrist
Paul Everett Isaacs
Eleanor Apsley Kendall

Ralph Benjamin McIntyre
Joseph Francis Moore
Ebenezer Ben Mudede
Linda Louise Spicer
Carolyn Ruth Swift
Herbert Edward Sye, Jr.

Full membership: Those entering full membership were presented by the Conference Secretary. The Bishop asked the appropriate disciplinary questions and received the appropriate answers.

Elders
James Maurice Caldwell
Charles Austin Donophan
Greg Wayne Hill
Michael Leigh Price
William Travis Sterling
Alfred Elwood Taylor
Dorothy Evelyn White

ANNOUNCEMENTS: Several announcements were made by the Secretary and others. The Benediction was given by the Reverend John R. Shockley. Recessed at 12:30 p.m.

Thursday Afternoon, May 26, 1977

Bishop Mathews opened the afternoon session by having the Conference sing "Come Ye That Love The Lord" to the tune of "We're Marching to Zion." Prayer was offered by the Reverend Edward E. Kester.

INTRODUCTIONS:

Dr. Merrill Drennan..... Washington West District
Harold Johnson, Dean..... Baltimore North District

Reverend Johnson, District Superintendent, Baltimore Conference, brought greetings to the Conference from the Baltimore Conference.

REPORT ON VOTE OF THE CONSTITUTIONAL AMENDMENTS: The Secretary read the following report:

AMENDMENT No. 1976-15
For 364 Against 9 Not Voting 8

AMENDMENT No. 1976-16
For 366 Against 7 Not Voting 6

AMENDMENT No. 1976-17
For 371 Against 5 Not Voting 4

AMENDMENT No. 1976-18
For 368 Against 4 Not Voting 8

AMENDMENT No. 1976-19
For 373 Against 5 Not Voting 2

ORDER OF THE DAY: Reverend G. Wayne Cuff presented Reverend Forrest Stith who spoke on the significance and importance of the World-Wide Communion Offering. Peninsula Annual Conference is participating in a pilot project under the Board of Global Ministries with the North Carolina Conference. We were reminded that the offering goes to support the Crusade Scholarship Office (50%), Minority Scholarships (25%), and Chaplains and Related Ministries (25%). Ralph O'Day also spoke.

SPECIAL PRIVILEGE: The Bishop called on Forrest Stith to sing and lead the Conference in singing.

TRANSFER OUT: The Bishop announced the transfer out of
John W. Coleman to the Baltimore Conference, June 1, 1977

STUDY AND REVIEW SECTION III

Chairperson	The Rev. Ewart Hackshaw
Secretary	Mr. J. Robert Ashton
Assistant Secretary	The Rev. Gary L. Moore

Recommendations for this Section are found in the Report of the Council on Ministries.

1. Board of Global Ministries
   a. **Division of Ecumenical & Interreligious Concerns**
      Recommendations a (1) through (9)
      Section recommends concurrence
      For 57 Against 0 Voting 57 Not Voting 0
      The Conference voted to concur with the recommendation.
   b. **Division of Health and Welfare Ministries**
   c. **The Peninsula United Methodist Homes & Hospitals, Inc.**
   d. **Board of Child Care**
      Section recommends concurrence
      For 57 Against 0 Voting 57 Not voting 0
      The Conference voted to concur with the recommendation.
   e. **Nominating Committee Report — Peninsula United Methodist Homes & Hospitals, Inc.**
      The Nominating Committee submits herewith the following nominations as Trustees of Peninsula United Methodist Homes & Hospitals, Inc., Class of 1980:

L	Mrs. Granville Hooper
L	Eldridge Waters
M	Frank Lucia
M	W. Daniel Rich
L	Merle E. Ward
M	Gerald Foster
L	Mrs. John B. Frazier
L	Eldon M. Robinson
M	Ralph A. Ellis
M	Richard C. Stazesky
L	Milton Manlove
L	Mrs. Edward Ginther
M	John R. Shockley
	Alternate: Mrs. Lenora King

Nominating Committee Members:
John R. Shockley, Chairman
Carroll W. Griffith
Edwin C. Thomas
W. Daniel Rich

Moved by John Irwin that the report of the Nominating Committee is to be referred to the Executive Committee of the Board of Global Ministries and they are to report back to the Annual Conference.
Section recommends concurrence
For 54 Against 0 Voting 55 Not Voting 1

Reverend Donzel C. Wildey brought the following report:

The Executive Committee of the Board of Global Ministries, in its action on the Nominations for the Trustees of Peninsula United Methodist Homes and Hospitals, Inc., Class of 1980, approved the report of the Nominating Committee and the Division of Health and Welfare with the following amendments —

(a) Richard C. Stazeksy be listed as Ex-Officio without vote

(b) Mrs. Lenora King be nominated as a full member

L	Mrs. Granville Hooper
L	Eldridge Waters
M	Frank Lucia
M	W. Daniel Rich
L	Merle E. Ward
M	Gerald Foster
L	Mrs. John B. Frazier
L	Eldon M. Robinson
M	Ralph A. Ellis
L	Milton Manlove
L	Mrs. Edward Ginther
M	John R. Shockley
L	Mrs. Lenora King

Ex-Officio Richard C. Stazesky

Reverend Howard L. Gordy, Jr. asked about making nominations from the floor. He was told he could not. The Conference accepted the slate.

1. Board of Higher Education and Ministry
   a. **Division of Higher Education & Campus Ministry**
   Recommendation a. (1) through (3)
   Section recommends concurrence
   For 59 Against 0 Voting 59 Not Voting 0
2. a. **Division of Higher Education & Campus Ministry**
   The Conference voted to concur with the recommendation.
   b. **Division on Career Planning and Counseling**
   Recommendations b. (1) through (8)
   Section recommends concurrence
   For 59 Against 0 Voting 59 Not Voting 0
   The Conference voted to concur with the recommendation.
   c. **Board of Higher Education & Ministry**

The Conference Council on Ministries requests that the Annual Conference release all Student Day offerings as of January 1, 1977, to the General Board of Higher Education's and Ministry's program of loans and scholarships.

Section recommends concurrence
For 60 Against 0 Voting 60 Not Voting 0
The Conference voted to concur with the recommendation.

3. Board of Diaconal Ministries
   Recommendations 3. a through g.
   Section recommends concurrence
   For 55 Against 0 Voting 55 Not Voting 0
   The Conference voted to concur with the recommendation.

REPORT OF BOARD OF DIACONAL MINISTRY: The Bishop recognized Mrs. June Bostick who presented the following report of the Board of Diaconal Ministry:

THE PENINSULA ANNUAL CONFERENCE
1977
PART III DIACONAL MINISTRIES

53. Who are consecrated this year as diaconal ministers? (Par. 305-306) None
54. Who are reinstated as diaconal ministers? (Par. 309.3) None
55. Who are transferred in as diaconal ministers? (Par. 309.1) None
56. Who are transferred out as diaconal ministers? (Par. 309.1) None
57. Who have had their conference relationship as diaconal ministers terminated by Annual Conference action? (Par. 309.2) None
58. Who have taken the retired relationship to the Annual Conference as diaconal ministers? (Par. 309.4)
    a) This year? None
    b) Previously? None
59. What diaconal ministers have died during the year?
    a) Effective? None
    b) Retired? None

Mrs. Bostick moved for recertification and certification of the following:

The following persons have been reviewed and approved by the Board of Diaconal Ministry for recertification.

Director of Christian Education
1. Ms. Jeanna Benedict, Newark
2. Miss Olive Cook, Wilmington
3. Mrs. Cheryl Johnson, Laramie, Wyoming
4. Mrs. Felton May, Easton
5. Miss Jessie Stevens, Seaford

Minister of Christian Education
1. Fred Brunner, Salisbury
2. Clifford Armour, Ocean City
3. Kenneth Fansler, Wilmington
4. Frederick C. Seyfert, Jr., Wilmington

Associate in Music
1. Mrs. Thelma Green, Wilmington

Director of Music
1. Evelyn Swennson, Wilmington
2. Joanne Cohen, Federalsburg

Educational Assistant
1. Mrs. Mary K. Morgan, Milton

To be certified

Minister of Christian Education
1. J. Gordon Stapleton, Stanton

Church and Community Worker
1. Miss Mary White, Wilmington

Reverend James N. Young and Reverend Donzel C. Wildey informed the Conference that Ms. Romano is a Church and Community Worker and will begin the process for Certification. The motion prevailed.

SPECIAL PRIVILEGE: The Bishop recognized Reverend William O. Hackett who moved the following: I move that the Conference Council on Ministries be requested to assign a task force to study and review "The Rules and Guidelines for the Conference Nominating Committee" to bring them into compliance with the 1976 Discipline of the United Methodist Church and the Social Creed as established by the 1976 General Conference in reference to racism, ageism, sexism and the relationship of special appointees, as to their rights and privileges as members of Annual Conference.

It was seconded, passed and referred to the Conference Council on Ministries.

CONFERENCE BUDGET: The Bishop called on Reverend Otho G. Brewer, Jr. who presented the Conference Budget (SEE APPROPRIATE SECTION OF THE JOURNAL). He moved the approval; it was seconded and approved.

REPORT OF THE CONFERENCE TREASURER: The Bishop recognized Edward J. Steiner who presented the Treasurer's Report (SEE APPROPRIATE SECTION OF THE JOURNAL). It was accepted.

ADVANCE SPECIALS: The Bishop stressed his desires that we would accept the Advance Special Missional Priorities. The share for the Peninsula Annual Conference is no more than $65,000. He asked that we combine the three priorities: World Hunger, Ethnic Minority Local Church, and Evangelism.

SPECIAL RESOLUTIONS: The following were introduced following the suspension of the

rules: PORNOGRAPHY, presented by Mr. Arthur L. Gamsby, for the Kingswood United Methodist Church:

WHEREAS pornography in all forms (beastiality, fornication, adultery, homosexuality, child sex, prostitution, etc.) is declared an abomination in the Holy Bible (Genesis 19, Leviticus 18:22-25, Deuteronomy 5:18, Romans 1:26-27, Matthew 5:28):

WHEREAS pornography is detrimental to children:

WHEREAS the increased availability of pornographic material has been parallelled by increased sex crimes:

THEREFORE:

Be it resolved that the Peninsula Annual Conference of the United Methodist Church will encourage all constitutional actions by police, legislation, courts and responsible individuals to remove this ungodly blight from our society and will support these efforts with prayers and active involvement.

From:
Kingswood United Methodist Church
Brookside, Newark, DE 19713
1/17/77

Resolution approved.

JAI ALAI GAMBLING

Presented by Reverend James M. Young for the Board of the Methodist Mission and Church Extension Society, Inc. He moved its acceptance and it was seconded.

WHEREAS gambling is a menace to society, deadly to the best interests of moral, social, economic, and spiritual life, and destructive to good government,

WHEREAS community standards and personal lifestyles should be such as would make unnecessary and undesirable the resort to commercial gambling as a recreation, as an escape, or as a means of producing public revenue or funds for support of government,

WHEREAS the National Commission on Gambling has pointed out legalized gambling does not prevent illegal gambling, but creates an even larger market for illegal gambling,

WHEREAS the resort to Jai Alai gambling is an act of fiscal despair which obscures the exciting commercial growth in the center city of Wilmington,

WHEREAS there is no accounting of the total costs to local, county and state governments for the responsibility to oversee this gambling venture,

WHEREAS the mystery and secrecy which has cloaked the early activities of the promoters of this gambling venture raise suspicion about responsible leadership in the future,

THEREFORE BE IT RESOLVED that the Peninsula Conference of the United Methodist Church urge a public referendum in Jai Alai gambling in the State of Delaware.

It was approved.

Coordinator of Education and Cultivation, Board of Global Ministries, Reverend Harold E. Walton; Director of the Delmarva Ecumenical Agency, Reverend Donald E. Leiter; Reverend James M. Young, Executive Director, Methodist Action Program, Mr. Bruce D'Agostino, Board of Child Care, Mrs. Virginia LeCompte, President of the Board of Directors of Neighborhood House, presented a program reviewing the various ministries of the Board of Global Ministries.

ORDER OF THE DAY: Special Motion. Herman Lipsius moved "In light of the recent concern for world hunger, I move that the Task Force on World Hunger plan a bread-and-water lunch (which would consist of having only bread and water for one or more lunches) next year at Annual Peninsula Conference, and that the money normally used for that, be put in the Peninsula Conference's Advance Special on World Hunger." It was seconded and passed unanimously.

HUMAN RIGHTS APPEAL: Kahsay Teferi Saduk. Presented by Dr. Bruce Cooke for the Bishop and The Cabinet:

Human Rights Appeal
Kahsay Teferi Saduk

Whereas the following appeal has been received from Charles A. Prohaska, of Seaford,
Immigration Service File #A-21 165 019, Philadelphia Office

Kahsay Teferi Saduk was born in Axum, Tigray Province, Ethiopia on May 21, 1957. His family was poor, and his father died when he was five years old. I met Kahsay in Axum in June, 1974 and we started corresponding. He entered 10th grade in the fall of that year, and I started sending him $25 per month to help him through high school. He has a burning desire to complete his education.

His family's property was confiscated and Axum High School closed by The Dergue (Ethiopian ruling clique) in 1975. In December of that year, to avoid persecution, he fled from Ethiopia to Sudan. He reestablished contact with me from Khartoum, and I offered to bring him to the United States. All legal requirements were met (I-20 Form from Seaford High School, Affidavit of Support from me, non-immigrant student visa from the State Department) and he arrived in this country in April, 1976.

His command of the English language was just adequate for high school studies. His command of spoken (American idiom) English was entirely inadequate for coping with the immigration authorities. Because of his misunderstandings, the immigration authorities at Kennedy Airport became convinced that he was not a bona fide non-immigrant student. He was allowed to enter the United States on parole. Three subsequent hearings in Philadelphia, two in English and one in Amharic (his native language is Tigrigna) led to further misunderstandings, as a fair reading of the transcript of those hearings shows. Since he left Ethiopia illegally, to avoid persecution, he will, in all probability, be killed as soon as he is returned to Ethiopia.

He entered Seaford High School in April 1976 on a "Testing and Learning" basis for the remainder of the '75-'76 school year. He entered school as a regular member of the eleventh grade last fall, and has tried his best to be a good student during the past year in spite of his troubles with the Immigration Service. No matter what the Immigration Service has ruled, he is a genuine non-immigrant student who only wants to complete his education and return to Ethiopia as soon as the political climate there will allow.

Therefore, Be It Resolved that the Peninsula Annual Conference at its May, 1977 Session supports the deportation appeal of Kahsay Teferi Saduk, with fervent hope that he be permitted to remain in the United States until such a time as the political climate in his native Ethiopia will permit his return.

Be It Further Resolved that our support be expressed to:

The President
The White House
Washington, D. C. 20510

Attorney General Griffin Bell
The Justice Department
Pennsylvania and Constitution Avenues
Washington, D.C. 20500

The Honorable Andrew Young
United States Ambassador to the United Nations
United Nations, New York, N.Y. 10000

Ms. Patricia Derian
Coordinator of Human Rights and
Humanitarian Affairs
U.S. Department of State
Washington, D. C.

by the Conference Secretary.

Be It Further Resolved that we call upon local churches and individual United Methodists throughout the Peninsula to voice their support immediately to the above-named authorities, and to their own Senators and Congresspersons. Resolution was approved.

B-1 BOMBER: Mrs. Carol Wilkins presented the resolution for the Board of Church and Society.

WHEREAS President Carter stated in his campaign that the B-1 bomber should not be funded because it was wasteful of U.S. tax dollars and unnecessary for national security;

WHEREAS the President has stated he will make his final decision on the production of the B-1 Bomber in June, 1977,

BE IT THEREFORE RESOLVED —

That the Peninsula Annual Conference local church members are urged to communicate this matter to President Carter and that the Conference Secretary through a letter to President Carter ask him to withhold his approval of funding for the B-1 Bomber.

Section recommended concurrence as amended.

		Voting	75
For 72	Against 2	Not Voting	1

The Conference voted to concur with the recommendation.

PERSONAL PRIVILEGE: Reverend David W. Baker presented Mrs. Faith Richardson, Bishop Mathew's Secretary, to the Conference. He also presented the Business Office Secretarial Staff: Mrs. Evelyn Colten, Mrs. Dorothy Saxton, Mrs. Sue Lang, Mrs. Joan Warren, Mrs. Virginia Robinson, and Mrs. Norma Wilson.

SPECIAL MOTION: The Reverend David W. Baker moved the following: I move that the Peninsula Annual Conference approve the action Mt. Zion United Methodist Church, special Church Conference, on Powellville Charge on the Salisbury District to become a limited church effective 1/1/77. Conference approved.

MOTION OF COURTESY: The Reverend David W. Baker moved the following: Thanks to all those persons who cooperatively served, without recognition, (1) to plan and implement the program for this 1977 Peninsula Annual Conference. (2) to Bishop Mathews who has led us through the year and during this session with a vital dignity, a sensitized fervor; and by his involvement in multiple areas all over the world, has brought to each of us an atmosphere of added dimension and continuing challenge for the days ahead. It was approved.

MOTION TO ADJOURN: The Reverend David W. Baker moved the following: I move the adjournment of the Thirty-eighth Annual Session of the Peninsula Annual Conference following the reading of Pastoral appointments at the conclusion of the Ordination service, Thursday evening, May 26, 1977. It was approved.

SPECIAL RESOLUTION: Mr. Roland W. Kelly introduced a resolution concerning Wesley College, which was tabled.

BENEDICTION: The Bishop called on Dorothy Evelyn White who gave the Benediction.

Thursday Evening, May 26, 1977

8:00 p.m. Bishop James K. Mathews, assisted by the District Superintendents, the Reverends David W. Baker, Felton E. May, William H. Revelle, Jr., Edwin C. Thomas, Jr., and Clifford A. Armour, Jr., Conference Secretary, and the following Lay persons: James C. Hardcastle, the Conference Lay Leader; Mary Frances Cooke, Conference President of United Methodist Women; Mr. Herman Lipsius, chairperson of the Conference Youth Council and Ms. Romona Nelson, Young Adult, led the ordination service.

The Reverend Dr. Harrell F. Beck, Professor of Old Testament, Boston University School of Theology, delivered the sermon.

The Reverend Clifford A. Armour, Jr., Conference Secretary, presented the following candidates for Deacon's orders:

Hanson Richardson Boney	Joseph Francis Moore (orders recognized)
James Austin Gilchrist	Ebenezer Ben Mudede
Paul Everett Isaacs	Linda Louise Spicer
Eleanor Apsley Kendall	Carolyn Ruth Swift
Ralph Benjamin McIntyre	Herbert Edward Sye, Jr.

The following were presented as candidates for Elder's Orders and were ordained by Bishop James K. Mathews, assisted by the District Superintendents, selected Laity and Sponsoring Elders:

James Maurice Caldwell	William Travis Sterling
Charles Austin Donophan	Alfred Elwood Taylor
Greg Wayne Hill	Dorothy Evelyn White
Michael Leigh Price	

After the singing of a hymn, the appointments were read and the Thirty-eighth Session of the Peninsula Annual Conference was adjourned.

Certificate Of Ordination

This is to certify that on the 26th day of May, Nineteen Hundred and Seventy-seven, I ordained as Deacons: Hanson Richardson Boney, James Austin Gilchrist, Paul Everett Isaacs, Eleanor Apsley Kendall, Ralph Benjamin McIntyre, Joseph Francis Moore, (orders recognized), Ebenezer Ben Mudede, Linda Louise Spicer, Carolyn Ruth Swift, and Herbert Edward Sye, Jr.

Assisted by the District Superintendents, Laity, and Sponsoring Elders, I ordained as Elders: James Maurice Caldwell, Charles Austin Donophan, Greg Wayne Hill, Michael Leigh Price, William Travis Sterling, Alfred Elwood Taylor, and Dorothy Evelyn White.

James K. Mathews
Presiding Bishop
Washington area.

Auditorium of Central Middle School
Dover, Delaware
May 26, 1977.

B. Disciplinary Questions

THE UNITED METHODIST CHURCH

THE BUSINESS OF THE ANNUAL CONFERENCE

The Minutes of the Peninsula Annual Conference held in Dover, Delaware from May 24, 1977, through May 26, 1977. Bishop James K. Mathews, Presiding.

Date When Organized October 31, 1939. Number of This Session 38th.

PART I ORGANIZATION AND GENERAL BUSINESS

1. **Who are elected for the quadrennium (¶ 701.6,717):**
   Secretary? Clifford A. Armour, Jr.
   Address: P.O. Box 88, Ocean City, MD 21842
   Statistician? Kyle N. Smith
   Address: 206 S.E. Front St., Milford, DE 19963
   Treasurer? Edward J. Steiner
   Address: 139 N. State St., Dover, DE 19901
2. **Is the Annual Conference incorporated (¶ 701.1)?** Yes
3. **Bonding and auditing:**
   a) **What officers handling funds of the conference have been bonded, and in what amounts (¶ 721,2408)?** All
   b) **Have the books of said officers or persons been audited (¶ 717,721,2408)?** Yes
4. **What conference councils, boards, commissions, and committees have been appointed or elected?**
   a) **Councils:**
      Council on Finance and Administration? Yes
      Council on Ministries? Yes
   b) **Boards:**
      Board of Church and Society: Yes
      Board of Discipleship? Yes
      Board of Global Ministries? Yes
      Board of Diaconal Ministry? Yes
      Board of Pensions? Yes
      Board of Higher Education and Ministry? Yes
      Board of Ordained Ministry? Yes
      Board of Trustees of the Annual Conference? Yes
      Other conference boards:
      Board of Laity
   c) **Commissions:**
      Commission on Archives and History? Yes
      Commission on Religion and Race? Yes
      Commission on Equitable Salary? Yes
      Commission on the Status and Role of Women? Yes
      Other conference commissions:
      Commission on Enlistment for Church Occupations
   d) **Committees:**
      Committee on Investigation? Yes
      Committee on Episcopacy? Yes
      Other conference committees:
      Annual Conference Arrangements
      Episcopal Residence
      Nominations
   e) **Conference United Methodist Women?** Yes
   f) **Conference United Methodist Men?** Yes

   g) **Conference Council on Youth Ministry?** Yes
   h) **District Boards of Church Location and Building?** Yes
   i) **Committees on District Superintendency?** Yes
   j) **District Committees on Ordained Ministry?** Yes
5. **Have the secretaries, treasurers, and statisticians kept their respective records according to the forms prescribed by The United Methodist Church (¶ 905.4c)?** Yes
6. **What is the report of the statistician?** See Table of Contents
7. **What is the report of the treasurer?** See Table of Contents
8. **What are the reports of the district superintendents as to the status of the work within their districts?** See Table of Contents.
9. **What is the schedule of equitable salaries for pastors (¶ 934)?** The guideline figures for equitable salaries for the year 1978 are: Full Pastors, probationary members serving full time and associate members $9,200.00; Student Pastors and full time supply pastors $7,700.00
10. **What amount has been apportioned to the pastoral charges within the conference to be raised for the support of the district superintendents for the ensuing year (¶ 716)?** Amount of salary determined by average of the highest salaries w/in the Conference. Adjusted during the year if necessary.
11. **What amount has been apportioned to the pastoral charges within the conference to be raised for the support of the pension and benefit programs of the conference (¶ 734.4, 1707)?** Unified Budget with priority rating. See Item I.A.
12. **What are the apportionments to this conference?**
    a) **For the World Service Fund?** See Unified Budget
    b) **For the Episcopal Fund?** See Unified Budget
    c) **For the General Administration Fund?** See Unified Budget
    d) **For the Interdenominational Cooperation Fund?** See Unified Budget
    e) **For the Ministerial Education Fund?** See Unified Budget
    f) **For the Black College Fund?** See Unified Budget
    g) **For the Temporary General Aid Fund?** See Unified Budget
    h) **For the Missional Priorities Fund?** See Unified Budget
    i) **For the Mass Communications Fund?** See Unified Budget
13. **What is the percentage division between World Service and conference benevolences for the current year (¶ 710):**
    World Service? 29.5%
    Conference benevolences? 70.5%
14. **What United Methodist institutions or organizations are approved by the conference for pension responsibility (¶ 1706.3a(3), 1706.4f)?**
    See special appointments following list of appointments in Journal.
15. **Conference and district lay leaders (¶ 701.8, 752):**
    a) **Conference lay leader: Name:** James C. Hardcastle
       Address: 121 N. Kirkwood St., Dover, DE 19901
    b) **Associate conference lay leaders:**
       Lay Life and Work — Francis Waegel
       Director of Lay Speaking — Joseph W. Soltow
       Director-Methodist Men — Ralph O'Day
    c) **Who are district and associate district lay leaders?**
       Dover — Richard Lort
       Easton — Francis Turpin
       Salisbury — Oris Horsey
       Wilmington — J. Robert Ashton
16. **What local churches have been:**
    a) **Organized (¶ 266)?** None
    b) **Merged (¶ 2438)?** None
       1) **United Methodist with United Methodist?** None
       2) **Other mergers?** None

c) **Discontinued or abandoned (¶ 230, 455.2, 2441)?** None
d) **Relocated and to what address?** None
e) **Changed name of church? (Example: "First" to "Trinity")?** None
f) **Transferred this year into this conference from other United Methodist conference(s) and with what membership (¶ 46,267)?** None
g) **What other changes have taken place in the list of churches?** See Appointment List.

17. **What changes have been made in district and charge lines?** See Appointment List.

PART II PERTAINING TO MINISTERIAL RELATIONS: ORDAINED MINISTERS AND LOCAL PASTORS

18. **Are all the ministerial members of the conference blameless in their life and official administration (¶ 702.4, 703.5)?** They are blameless.
19. **Who constitute the Conference Committee on Investigation (¶ 2521.1)?**

Members	Reserves
Edward B. Blevins (72)	G. Wayne Cuff (76)
Ewart C. Hackshaw (73)	Robert L. Harris (76)
Perry O. Hill (72)	Clarence H. Hayes (73)
William H. Owens (72)	Thomas Hurley (76)
Ira D. Steckman (73)	Daniel Rich (76)

20. a) **Who have received the certificate of candidacy for ordained ministry? (¶ 404, 405.)** None
    b) **Who have completed the studies for the license as a local pastor, but are not now appointed?**
    Gehring, Steven
    Gibbs, Marie
    Ireland, Gary
    Maloney, Lester
    Mott, J. Arthur
    Plumline, James
    Shenton, Philip
    White, Stephen
21. **Who are approved and appointed as: (indicate for each person the number of years since the license was awarded — (¶ 408.2)**
    a) **Full-time local pastors (¶ 409.1) and what progress has each made in the course of study?**
    Simon, James A. Seminary Graduate
    b) **Part-time local pastors (¶ 409.2) and what progress has each made in the course of study?**

Black, William Howard	Elder	Course Completed
Burke, Clarence Russell	Deacon	Course Completed
Ford, Warren Jefferson	Deacon	Fifth Year Studies
Hope, Clifton	Elder	Course Completed
Robinson, Frank G.	Elder	1st Year of Seminary
Russell, Wm. Etheridge	Deacon	1st Year of Seminary
Wheedleton, Roger	Deacon	Course Completed

    c) **Student local pastors (¶ 409.4), and in what schools are they enrolled?**
    Brackeen, Joseph ..... Wesley Theo. Seminary
    Brittingham, Austin ..... University of Del. (Southern Campus)
    Brown, Robert M. ..... Chesapeake College
    Burbage, John D. ..... Wesley Theo. Seminary
    Crockett, R. Dewey ..... Univ. of MD. Eastern Shore
    Downing, Charles ..... Wesley Theological Seminary

Hurd, Russell ..... Wesley Theological Seminary
Martin, Lewis A. ..... Wesley Theological Seminary
Lyburn, Glenn H. ..... Wesley Theological Seminary
Patterson, J. Douglas ..... Wesley Theological Seminary
Price, Robert ..... Wesley Theological Seminary
Riddleberger, Robt. L. ..... Wesley Theological Seminary
Ross, William ..... Salisbury State College
Seymour, James T. ..... Drew Univ. Theological School
Simpson, Robt. Ed., Jr. ..... University of Delaware
Smith, Samuel M. ..... University of Delaware
Wallace, Wm. T. ..... Salisbury St. College

    d) **Students of other denominations in a school of theology listed by the University Senate serving as local pastors (¶ 408.7)?**
    Beckett, Noah
22. **What ministers in good standing in other Christian denominations have been approved under the provisions of ¶ 426.4 for service as pastors of charges?**
    Williams, Joseph W.
23. **Who are elected Associate Members (¶ 428)?** None
24. **Who are elected as Probationary Members:**
    a) **Under the provisions of ¶ 415?**
    Boney, Hanson Richardson
    Isaacs, Paul Everett
    Kendall, Eleanor Apsley
    McIntyre, Ralph Benjamin, Sr.
    Mudede, Ebenezer Ben
    Spicer, Linda Louise
    Swift, Carolyn Ruth
    Sye, Herbert Edward, Jr.
    b) **Under the provisions of ¶ 416.1?** None
    c) **Under the provisions of ¶ 416.2?** None
25. **Who are continued as Probationary Members and what progress have they made in their ministerial studies: (¶ 417, 421)**
    a) **As students in approved schools of theology? (¶ 417(1). — Indicate for each person the number of years completed.):**
    Burris, Joseph Glenn ..... Completing 2nd year at Methodist Theo. School in Ohio
    Green, Richard Edward ..... Completing 2nd year at Wesley
    Hopkins, Raymond Thomas, III ..... Completing 2nd year at Wesley
    Mitchell, John Franklin ..... Completing 3rd year at Wesley
    O'Sullivan, Colleen ..... Completing 2nd year at Duke
    Patterson, Harry Alton, III ..... Completing 2nd year at Wesley
    Radway, George Harrington ..... Completing 4th year at Wesley
    Short, Thomas Chester ..... Completing 4th year at Wesley
    Wood, Fred Dickinson, III ..... Completing 3rd year at Wesley
    b) **In the advanced ministerial course of study? (¶ 417(2). — Indicate for each person the number of years completed.):**
    None
    c) **Graduates of approved schools of theology serving under full-time appointment (¶ 421(1))?**

Crossan, Samuel Willard, III	Matthews, Gonzalee
Foard, Lloyd Roland	Rash, Richard Cartwright
Greer, Hervy Ward	Twilley, Floyd Albert, Jr.
Hall, Robert Paul	Valentine, Kenneth Steven
Hartman, James Lee	Walseman, Howard G.
Ledbetter, Pamela	Walters, Marlene

26. **Who have been admitted from other Christian denominations (¶ 426.2-.3)?**
    a) **As Associate Members (¶ 426.2)?** None
    b) **As Probationary Members (¶ 426.2-.3)?**
    Moore, Joseph Francis
27. **Who are elected as ministerial Members in Full Connection (¶ 421)?**
    Caldwell, James Maurice
    Donophan, Charles Austin
    Hill, Greg Wayne
    Price, Michael Leigh
    Sterling, William Travis
    Taylor, Alfred Elwood
    White, Dorothy Evelyn
28. **What Probationary Members, previously discontinued, are readmitted (¶ 441)?** None
29. **Who are readmitted: (¶ 436, 442-443)**
    a) **As Associate Members?** None
    b) **As Members in Full Connection?** None
30. **What retired members have been made effective:**
    a) **As Associate Members?** None
    b) **As Members in Full Connection?** None
31. **Who have been received by transfer (¶ 515.5, 731.2h)?**

Name	Conference	Date
Betters, Charles F.	Eastern Penna.	Nov. 1, 1976
Brittain, John Neal	East Ohio	June 30, 1976
Vroman, Dale Lynn	Detroit	Nov. 1, 1976
Walseman, Howard Gayland (Probationer)	Northern N.Y.	June 1, 1977

32. **Who are transferred in from other Methodist denominations (¶ 426.10)?** None
33. **Who have been elected and ordained deacons (¶ 449):**
    a) **As Associate Members (¶ 449.1)?** None
    b) **As Probationary Members (¶ 449.2)?**
    Boney, Hanson Richardson
    Isaacs, Paul Everett
    Kendall, Eleanor Apsley
    Mudede, Ebenezer Ben
    Spicer, Linda Louise
    Swift, Carolyn Ruth
    Sye, Herbert Edward, Jr.
34. **Who have been elected and ordained elders (¶ 450):**
    a) **As theological graduates (¶ 450.1)?**
    Caldwell, James Maurice
    Donophan, Charles Austin
    Hill, Greg Wayne
    Price, Michael Leigh
    Sterling, William Travis
    Taylor, Alfred Elwood
    White, Dorothy Evelyn
    b) **As Probationary Members previously Associate Members (¶ 450.2)?** None
35. **What ministers, coming from other Christian denominations, have had their orders recognized (¶ 426.2):**
    a) **As deacons?** Moore, Joseph Francis
    b) **As elders?** None
36. **Who have been elected or ordained as a courtesy to other conferences?**
    a) **Elected:**
    As Associate Members? None
    As Probationary Members? Gilchrist, James Austin

    As Members in Full Connection? None
    b) **Ordained after election by this conference:**
    Deacons? Gilchrist, James Austin
    Elders? None
    c) **Ordained after election by other conferences:**
    Deacons? None
    Elders? None
37. **Who have been transferred out (¶ 515.5)?**

Name	Conference	Date
Crawford, Van T.	Southwest Texas	June 1, 1977
Gilchrist, James Austin	Western Penna.	May 27, 1977
Hamilton, Donald	Baltimore	June 1, 1977
Hurlock, Charles G.	Baltimore	June 1, 1977
McCoy, Wayne	Iowa	June 1, 1977
Coleman, John	Baltimore	June 1, 1977
Williams, Nellie L.	West Virginia	June 8, 1977

38. **Who are discontinued as Probationary Members (¶ 437)?**
    Livingston, Kenneth
    Moore, Edward
    Newsome, Melvin T.
    Parsons, Paul
    Yorkdale, Keith
39. **Who have been granted honorable location (¶ 435)?** None
40. **Who have had their conference membership terminated?**
    a) **By action of the Annual Conference (¶ 438)?** None
    b) **By surrender of the ministerial office (¶ 439.1)?**
    Young, Haswell G., May 24, 1977
    c) **By withdrawal to unite with another denomination (¶ 439.2)?** None
    d) **By withdrawal under complaints or charges (¶ 439.3, 2522)?** None
    e) **By judicial procedure (expelled) (¶ 2521)?** None
41. **Deceased**
    a) **What Associate Members have died during the year?** None
    Retired: None
    b) **What Probationary Members have died during the year?** None
    c) **What Members in Full Connection have died during the year?**
    Effective:

Name	Date of Birth	Date of Death	Year received into Full Connection
Alfred Jason Blundon	5/8/26	7/29/76	1951

Retired:

Name	Date of Birth	Date of Death	Year received into Full Connection
Stevenson Winston Churchill Crosse	6/19/1910	4/4/77	1933
John Peter George	8/30/1885	10/27/76	1916

    d) **What local pastors have died during the year?**

Name	Date of Birth	Date of Death
Arthur Thomas Prettyman Hudson	7/3/18	12/21/76

42. **Who are the ministers on leave of absence and for what number of years consecutively has each held this relation (¶ 433)?**
    Name and Number of Years
    Arms, Ronald — 2

Manchester, Harvey — 1
Warner, Robert — 2

43. **Who are granted sabbatical leave (¶ 425)?** None
44. **What actions have been taken concerning disabled ordained ministers and local pastors?**
    a) **What ordained ministers were granted disability leave since the last Annual Conference session (¶ 431.2)?** (Give effective dates and indicate if Probationary Member or Associate Member): None
    b) **What ordained ministers have had their disability leave terminated since the last conference session (¶ 431.5)?** (Give effective dates of terminations): None
    c) **What ordained ministers are granted disability leave at this session (¶ 431.1)?** (If Probationary Member or Associate Member, so indicate.)
    Waters, Floyd E.
    Wilkins, Samuel L.
    d) **What local pastors have been recommended by the Joint Committee on Disability for disability benefits during the ensuing year?** (To be answered by the Board of Pensions): None
45. **What members in Full Connection have been retired (¶ 434):**
    a) **This year?**
    John Edward French
    George Walter Goodley, Jr.
    Milton Henry Keene
    George P. Kirk
    John Anthony Massamilla
    John Richard Shockley
    Charles Henry Squires
    Ronald W. Starnes
    Charles Edward Strickler
    b) **Previously?**

Howard M. Amoss
Franklin B. Bailey
Howard A. Bailey
H. N. Bailey
Walter L. Beckwith
Elmer L. Bennett
Franklin G. Buckley
Henry T. Caldwell
Charles I. Carpenter
Augustus Chancy
Hartwell F. Chandler
E. E. Coleman
W. I. Collins
Harry H. Conner
E. Crockett
E. W. Cursey
Louis R. Dennis
J. R. Diehl
W. L. Dise
Seldon G. Dix
W. S. Donoway
Lee Elliott
Harvey B. Flater
C. D. Gerald
James O. Griffin
Carlton Harris
Charles B. Hart
R. Hastings
Edward J. Hemphill, Jr.
R. W. Hopkins
Richard C. Hubbard
Chester Hustead
H. C. Jeffers
John Edward Jones
M. Kay
C. E. Kincaid
Ray W. Kirwan
Kirby H. Krams
Guy E. Leister
John N. Link
D. Littleton
William L. D. Lyght
J. Robert Mackey
J. E. McBride
D. Milbury
Ralph L. Minker, Sr.
H. N. Nicklas
Herbert N.F.G. Nurse
James O'Neill
H. M. Parks
D. T. Pritchard
C. L. Reiter
Paul E. Reynolds
D. Ridout
G. S. Ross
Henry H. Schauer
E. Shield
A. M. B. Snapp
O. H. Spence
Charles F. Spencer
A. W. Strickland
William M. Tasco
Roy L. Tawes
E. P. Thomas
Paul Thomas
W. C. Thomas
Charles Trader
Frederick H. Truitt
T. J. Turkington
Robert E. Van Cleaf
J. B. Vaughn
F. M. Volk
J. J. Von Hagel
G. H. Wheatley
C. E. Wilcox
Joseph I. Williams
C. Willis
E. V. Wimberly

46. **What Associate Members have been retired (¶ 434):**
    a) **This year?** None
    b) **Previously?**

George W. Bishop
Commander Bryant
J. Conway
J. C. Caulk
William J. Garrett
Harold N. Grattan
Thaddeus Hackett
J. J. Hilbert
W. J. Mills
Vinton D. Shufelt
George W. Taylor
James Walker

47. **Who have been recognized as retired local pastors (¶ 410.3):**
    a) **This year?** None
    b) **Previously?**

W. Abbott
C. Cottingham
M. R. Elliott
C. Fox
R. H. D. Hughes
O. O. James
G. Jones
M. C. Milliner
H. M. Ralph
M. Roberts
M. C. Smith
J. C. Steen
D. Thompson
A. A. Turkington
I. W. White
C. E. Wilkins
G. B. Wilson

48. a) **What local pastors are granted pension credit on account of approved full-time service during the past year (¶ 1706.3b)?** None
    b) **What ministers of other Christian denominations, qualifying under the provisions of ¶ 426, are granted pension credit on account of approved full-time service during the past year (¶ 1706.3c)?**
    Robert Seals
    Herbert E. Sye, Jr.
    Joseph W. Williams

49. **Changes in ministerial membership: What is the number of ordained ministers:** (NOTE: The numbers in parenthesis following each category listing are the question numbers in this report form where ministers in that category are listed. The number reported below should agree with the number of names listed in the corresponding questions.)
    a) **Elected as Associate Members? (23) — 0**
    b) **Elected as Probationary Members? (24a,b,c) — 8**
    c) **Admitted from other Christian denominations? (26a,b) — 1**
    d) **Elected as Members in Full Connection? (27) — 7**
    e) **Readmitted? (28, 29a,b) — 0**
    f) **Retired made effective? (30a,b) — 0**
    g) **Transferred in? (31, 32) — 4**
    h) **Transferred out? (37) — 6**
    i) **Discontinued as Probationary Members? (38) — 5**
    j) **Honorably located? (39) — 0**
    k) **Terminated by action of the Annual Conference? (40a) — 0**
    l) **Withdrawn? (40b,c,d) — 0**
    m) **Expelled? (40e) — 0**
    n) **Deceased? (41,a,b,c) — 3**
50. **What is the number of:**
    a) **Pastoral charges? — 227**
    b) **Local churches? — 505**
51. **What is the number of ordained ministerial members of the Annual Conference?** (NOTE: Where applicable, the question numbers on this report form corresponding to each category have been placed in parenthesis following the category title. Where

these question numbers appear, the number reported in that category should agree with the number of names listed in the corresponding questions.)

Categories	Members in Full Connection	Probationary Members	Associate Members
Pastors and District Superintendents	141	36	33
Appointments Beyond the Local Church: Within United Methodist Connectional Structures, Excluding District Superintendents (¶ 454.1a)	11	0	0
Appointments Beyond the Local Church: Extension Ministries (¶ 454.1b)	18	1	0
Appointments Beyond the Local Church: Other Valid Ministries (¶ 454.1c)	5	0	0
Appointments to Attend School (64d)	3	7	0
On Leave of Absence (42)	3	0	0
On Sabbatical Leave (43)	0	0	0
On Disability Leave (44c)	2	0	0
Retired (45, 46)	88	0	11
Total Number Ministerial Members	271	44	44
Grand Total, All Conference Ministerial Members			359

52. **What is the number of:** (NOTE: The numbers reported below should be the same as the number of names listed in the question(s) indicated in parenthesis following each category.)
    a) **Local pastors? (21a, b, c, d, 44d, 47a, b) — 44**
    b) **Ministers of other denominations approved for service as pastors of charges? (22) — 1**
    c) **Retired members of other conferences or other denominations serving as pastors of charges? — 1**

PART III DIACONAL MINISTERS

53. **Who are consecrated this year as diaconal ministers (¶ 305-306)?** None
54. **Who are reinstated as diaconal ministers (¶ 309.3)?** None
55. **Who are transferred in as diaconal ministers (¶ 309.1)?** None
56. **Who are transferred out as diaconal ministers (¶ 309.1)?** None
57. **Who have had their conference relationship as diaconal ministers terminated by Annual Conference ation (¶ 309.2)?** None

58. **Who have taken the retired relationship to the Annual Conference as diaconal ministers (¶ 309.4):**
    a) **This year?** None
    b) **Previously?** None
59. **What diaconal ministers have died during the year?**
    a) **Effective:** None
    b) **Retired:** None

PART IV MINISTERIAL APPOINTMENTS AND CONCLUDING BUSINESS

60. **What other personal notations should be made?** None
61. **Where shall the next Conference Session be held?**
    Dover, Delaware
62. **What changes have been made in appointments since last Annual Conference session?**
    See Appointment List
63. **Where are the preachers stationed for the ensuing year?** See Appointment List
64. **What ordained ministers are appointed beyond the local church for the ensuing year:**
    a) **Within the connectional structures of United Methodism (¶ 454.1a)?** See Appointment List
    b) **To extension ministries (¶ 454.1b)?** See Appointment List
    c) **To other valid ministries under the provisions of ¶ 454.1c?** See Appointment List
    d) **To attend school (¶ 454.1c)?**
    Associate Members: See Appointment List
    Probationary Members: See Appointment List
    Members in Full Connection? See Appointment List
65. **Where are the diaconal ministers appointed for the ensuing year (¶ 308)?** None

Bishop's State Of The Church Address

James K. Mathews

Annual Conferences, 1977

Each year I attempt to give an address on the State of the Church. This is not meant to be a comprehensive review of all that is happening throughout all the oikoumene. Nor is it a mere restating of current events. Nor is it a jeremiad lamenting about all that is wrong with both the church and in society. Nor is it a way of checking the obituary column of the daily newspaper to answer the question about ourselves: "And are we yet alive?" Nor is it a means of checking our own pulses for whatever reassurance that may give us. It is even less a thermometer to measure the state of God's health. He is not the one who is in question, but when we appear before Him we are always the ones called into question.

I suppose a State of the Church address should in some sense touch upon all of these matters, but above all, it should show a reason for the hope that is within us. It should show evidence of the reality amongst us of what John Wesley termed the three marks of the church: First of all, a living faith; secondly, a proclaimed and received word; and thirdly, a common sacramental life which is celebrated in the sanctuary and then actualized to the world of every-dayness. It is my belief that there is ample evidence of all these marks which attach to our life of a body of Christians.

Now what I say will be under the rubric of recollections; events; issues; and prospects.

I. Among the recollections which are etched upon my mind is the event that occurred in Washington March 9 through 11 of this spring when more than one hundred hostages were forcibly held in three different locations in our capital city. I would like to recollect with thanksgiving the restraint exercised by our civil authorities; the courage of three of our visitors — ambassadors in this country from Egypt, Iran and Pakistan — and the support of the Church and particularly Foundry United Methodist Church which became a haven for friends and family members who had to spend many anxious hours of vigil. Then when they were finally liberated, the new chimes which were dedicated last July 4th quite appropriately rang out at 3 o'clock in the morning. This is what a church should be and do.

I would like to turn in my recollections to October 15 of last year to a town well to the north and a little to the west of Frankfurt in Germany. It was the town of Dillenberg. It was there on June 3, 1726 that Philip William Otterbein was born. It was in the Lutheran Church of that town where three days later on June 6 he was baptized. Some of us who went on the Heritage Tour to Germany East and West last fall visited Dillenberg. It was a little difficult to find the exact church, but we did so and then with my faltering German I could barely recall the word for Baptism. I asked the woman in charge where the baptismal vessels were. She made it clear that they were very precious and they were kept under lock and key. Again using my inadequate German, I persuaded her to unlock these treasures and bring them forth. There were two vessels — an ewer and than a baptismal basin — and on the side of them was engraved the date 1700, when the noble of that particular place had given them as gifts to the church. We were pleased then to observe the baptismal implements used when one of our forebears, Philip William Otterbein, was baptized.

My recollection goes back to the date of November 5 last fall. It occurred near Harrington on the Delmarva Peninsula. I went with one of the District Superintendents to a farm. We went down a long lane and we came across a house which two centuries ago must have been a most gracious mansion. Now, alas, it was falling into decay. We went into one of the doors. We tested — I especially tested the strength of the floor beneath my weight. We found some cellar stairs. We crept down them: we turned to our left and there was a brick room which must have been a marvelous place in the 1700's. In one corner there was a place where you could see a slot in the masonry where once there had been a shelf where a visitor had once placed his few precious books. You could see the place underneath the shelf where he used to unroll a little pallet and there Francis Asbury could take a few hours' sleep at night. From

November 9, 1778 until April 20, 1780 this was the place where Francis Asbury was hidden out, for he was suspected in the Revolution of being a Tory.

His host was Judge Thomas White. I read a selection from Asbury's Journal of May 21, 1795:

> "We set out for Baltimore; the rain came on very heavily; I have not felt, nor seen such, since the sixth of March, since which time I have ridden about one thousand two hundred miles. This day I heard of the death of one, among my best friends in America — Judge Thomas White, of Kent county, in the state of Delaware. This news was attended with an awful shock to me. I have met with nothing like it in the death of any friend on the continent. Lord, help us all to live out our short day to thy glory! I have lived days, weeks, and months in his house. O that his removal may be sanctified to my good and the good of the family! He was about sixty-five years of age. He was a friend to the poor and oppressed; he had been a professed Churchman, and was united to the Methodist connexion about seventeen or eighteen years. His house and heart were always open; and he was a faithful friend to liberty in spirit and practice; he was a most indulgent husband, a tender father, and an affectionate friend. He professed perfect love, and great peace, living and dying."

Can you imagine anyone spending eighteen months with Francis Asbury as a guest in the house without becoming a Methodist?

Well, these are people from our past and of whom we are scarcely worthy. If we do not remember our heritage, we are not worthy of it!

Once again, my recollection takes me to Korea last fall. I would like to elaborate on this. It was one of the great weeks of my life. I arrived there on a Monday morning after some thirty hours on planes and discovered that my presence was required immediately. So I simply decided there was no such thing as jet lag and began a series of eighteen-hour days which extended until the next Friday when I got on a plane to come back here. In the meanwhile my assignment was to try to bring the sections of a sorely divided church back together again; to make some representation to governmental authorities in that country in the interest of human rights and then to help to give some leadership in their evangelistic effort, for the church is growing rapidly in that part of the world. They intend, when the centenary of Methodism in Korea takes place in 1985, to have increased the number of congregations from thirty-five hundred to five thousand, and their numbers of members from three hundred fifty thousand to one million. They are determined to move toward these ends. These are, in my view, entirely realistic goals.

Also, in recollection, I ask you to go for a few moments with me to the town of Pace on the Mississippi Delta. I said Korea was one of the great weeks of my life, but I have to revise that and say Pace, Mississippi, was also. For there I spent a week with Felton May, together with some one hundred other visitors from all over the world. It was a town of seven hundred people with a racial distribution exactly proportionate to Washington, D.C. Suffice it to say that local people who were around about their community and visitors alike gave of themselves until we had together devised a comprehensive human renewal plan by the end of the week. You will hear of Pace in the future.

II. I turn now to events. Christianily speaking, an event is an occurrence with a meaning attached to it. When we speak of the event of Christ, we mean that the occurrence was that he was born in Bethlehem of Judea, but the meaning is that God was in Christ reconciling the world to himself. Together this is the Christ event.

One of the events concluded in our nation's history a few months ago was the celebration of our bicentennial year. We are, of course, now in our third century of national life. The occurrence was that we became two hundred years ago a free nation by declaring ourselves before God and man so to be; but the meaning of the event is to be found in the fact that this, our nation, is a nation under God. For a brief moment we did grasp that significance as a people and I share with you a sense of pride in the way we conducted ourselves in the

celebration of the Fourth of July last year. For a brief span we became who we are — a nation under God and perhaps it may follow that we are a nation which has the prospect of a new birth of freedom. This can be: provided we are willing to grasp afresh the primal vision which was given to us; and provided we are prepared to pay the price; and provided we as a people will be open to the future.

Almost immediately after the close of the last annual conference there was convened in Vancouver, British Columbia — Habitat, the UN Conference on Human Settlements. In reality there were two conferences; one was UN Habitat, which was held in luxury hotels, but simultaneously on beaches and in the open and in airport hangars there was held a Habitat Forum. Now the occasion was simply that a Habitat Conference was held. The meaning was that it took seriously the quality of life under which all people will have to dwell. It is rather striking that between the year 1975 and the year 2000 there will be more building taking place throughout the whole world than has taken place from the beginning of all human history to the year 1975. Human settlement: the question is shall human settlement be **humane** settlement?

Only last summer the World Methodist Council met in Dublin. Delegates came from threescore countries. We retraced some of the footsteps of John Wesley on his twenty-one visits to the Emerald Isle. We had a chance, as American United Methodists, to acknowledge our debt to Irish Methodism. For one hundred years ago more than five hundred of the ministers then active in the Methodist Church or all its predecessor branches had been born in Ireland. It, too, was a garden, a cradle of Methodism.

For awhile we examined our past. We engaged with conscientious citizens of that country, north and south, in a peace march. The occasion was simply a Wesleyan gathering. The meaning of the occasion was that we are not alone. We do share a common heritage which we celebrate this very day: a warm heart and a world parish. This suggests that the gospel addresses us as deeply as it is possible to penetrate the human spirit and it obligates us in turn out into society as far as we can reach in the name of our Lord.

Or, we take also an event that took place last October 3 to mark the 750th anniversary of the death of St. Francis of Assisi. He is everybody's saint. He belongs to us all. The occasion was that he died seven hundred fifty years before; but the meaning is that his life speaks with an insistence like the power of the gospel itself. It is a re-living of the gospel history. St. Francis has about him an element of protest, of single-mindedness, of conversion, of simplicity; the fact of love, faith and hope which lies at the heart of all authentic Christianity.

The past year marked another event, the publishing of a surprising book by one of our fellow United Methodists, a very ardent one I may say, Alex Haley. His great book is "Roots." It is an historical novel, with perhaps the accent on historical. I suppose that the occurrence was simply that a notable book was published; but the meaning of the event, not just for black citizens but for all of us, is that we all lack roots. We must find them again. There are those of my complexion who sometimes forget that not many of us know exactly where our roots come from either. This is a book for all Americans.

Last January 20th was an event. The occurrence was simply that we inaugurated the thirty-ninth President of the United States; but the meaning afforded by it was the opportunity all over again for us to raise the question of what kind of a people we shall be. Perhaps the answer is to be found in whether we take seriously the first words of President Carter's address, not only where he expressed appreciation to his predecessor, but when he put us all under a fresh mandate from the Bible, "What doth the Lord require of thee but to do justice and love kindness and walk humbly with thy God!"

There was an event also in the establishment of the Church's Center for Theology of Public Policy in recent months. It is located at Wesley Seminary and supported by a number of Churches. The occurrence is simply that another organization was established. The meaning is that we now, for the first time, have a facility for deep theological reflection with respect to the great issues before us as a people.

III. This turns me to my third rubric group of **issues**. For today they are clear and perplexing and compelling. For the issues are global, whether they be peace or disarmament or energy. They are also regional with the focus afresh on the Middle East, with new accents from the elections in the recent past. Or consider the focus on Africa. We must have an African perspective, it seems to me, for if Rhodesia, for example, were in Europe we would be speaking of resistance movements and of freedom fighters, and not of guerilla warriors and terrorists. We ought to take some modest pride as United Methodists that ninety percent of the people of that land, Zimbabwe, are behind Bishop Abel Muzorewa, for whom we should be engaged in much intercession.

The issues today are human issues. We may state them with respect to plutonium, about which the National Council of Churches declared itself more than a year ago and which was confirmed from another corner less than a year later when the President of the United States took a similar stand. Or DNA — what shall we do about new forms of life created in laboratories, especially by entrepreneurs, without adequate controls. And what shall we say about human rights?

In many lands and in this land the issues today are immediate and pressing: Energy and the consequent choices before us, jobs, health, equitable criminal justice, welfare reform, poverty. The list is long and the list is concrete and the list is urgent. Perhaps the greatest of all the issues is a division of humankind we seldom allow our attention to move to. I mean the ratio: 85/15; 85% of the world still must be termed "have-nots" and 15% are the "haves." Let us remind ourselves of this and everybody in this room at the present time is a part of the 15%! The great moral issue of our time is what shall the 15% do with respect to the 85%? Will the Church have a part or will it be on the sidelines? We hardly have to wait for an answer to that question. Perhaps we can take some comfort from the perspective of Martin Luther King, Jr., who reminded us that our task is to carve a tunnel of faith through the mountain of despair.

IV. And finally may I turn to prospects, for there are many signs of hope around us. I have seen it during this year as I have gone with a listening ear to listen to laity on every single district, sometimes on more than one occasion. Or I have observed on my itineration local churches which are rallying to local needs and indeed are performing the necessary deeds in the thing that needs to be done in the communities in which they are located! Or I might refer to the hopeful sign of the retreat we had at the end of last year. The young people of this area — a far greater number than we had expected — came to Drayton Manor to show their seriousness as they responded to the summons and claims of the Gospel. A number decided for the ordained ministry.

There is hope even in tragedy. It was in the month of February that my friend, Archbishop Hanani Luwum, was assassinated by Idi Amin and his henchmen. The report that he was killed in an automobile accident does not explain why two bullet holes were found in his body. The last time I saw Archbishop Luwum he said with a sense of foreboding that this sort of thing happens when a church is bold and prophetic under persecution. Seven bishops of the Anglican Communion in Uganda are gone; four have had to flee for their lives with their families; one has been deported; one when he was absent temporarily was refused re-entry; and one, of course, shot. At the memorial service for the Archbishop, his predecessor, now a man of great age, could say: "If all of us Bishops were killed the Church would go on." So they continue to join in the protest against that rule.

Or we might find some prospect in the fact that suddenly once again Jesus is news. I have tried for the life of me to discover what all the fuss was about in the prospect of that six-hour showing of "Jesus of Nazareth." It ought to have gladdened our hearts. I hope it gladdened yours. We were gladdened by the issuing of the Good News Bible with a first printing of one million two hundred thousand copies. In dignified simplicity, in scholarly, crisp, terse, gripping language the scriptures are once again brought within reach of the people in the language they speak.

Surely all is not lost. We have all observed the statistics published a few months ago that 94% of the Americans believe in God. The percentage hasn't changed an iota in the last

twenty-five years in that respect. Of course, we believe in much else too. We seem to believe in anything at all! We are also reminded that 71% of the people are members of some church, whether they are counted on our rolls or not. Eleven percent of American citizens think of themselves as being Methodists, a lot more than we have on our rolls. We should recall, too, that every week in this country more than 85,000,000 people attend worship. We ought to remind ourselves when we are discouraged and think all the people are at a ball game: while 85,000,000 worship God in our churches, only 5,500,000 every week attend sports events.

There is abundant evidence of the renewal of the Church. There is even, statistically speaking, an increase in its influence in society. In 1970 it went down to 14%. It is back now to 44% and it has a higher rating than any other institution in American society. Seminary enrollments are up and there is evidence of return to the depth dimension in human experience, all of which might rejoice our hearts. If we are discouraged about that mere 14% who thought the Church was influential in 1970, that tells us volumes. What it really says is that the Church was then exercising too much influence for the sake of many weak-kneed Christians!

Oh, there's another matter. Last year in the halls of the Peninsula Conference there were allegations of moral laxity on the campus and in the dormitories of Wesley College. It was finally assigned to the Bishop, the Cabinet and the Trustees of Wesley College to explore the matter. We addressed it promptly. Immediately at the close of Annual Conference the authorities of the college itself undertook a fresh examination. On June 15th, 1976, the Cabinet, together with others of the staff of the Conference took up the matter. We have pursued it in one way or another through the months. We now have a new administration. In your packets you have a report which we have made available for you.

Now I suppose it would only be honest to say that not all of us would agree with the code of conduct of Wesley College in this respect. It is clearly stated. It has always been available to us. It is conscientiously enforced. Careful records of the infractions have been kept. Punishment has been meted out whether it be expulsion or suspension or probation — all of which have been used — or some lesser punishment. Last fall alone there were 95 instances of infractions. I think that would not compare unfavorably with what we might find on any college or university campus. Some may feel that a more rigid code is needed. One could observe the society would not seem to reinforce that at present. On campuses where more rigid codes are provided, it has been discovered that this is no guarantee of exemplary behavior by students. Where offenses continue to be present, they must be dealt with.

Now this matter has been reported by the press, as recently as yesterday. But it has not missed the notice of the administrators charged with responsibility on the spot. We must follow due process in these matters. It is not a problem of simple restriction. On a Christian campus there is such a thing as example, as goal, as sound and honest methods of study; of attitudes and of commitment by administrators and teachers, of freedom, of responsibility, of trying to grapple with what it means to be a student in the name of Jesus Christ. There is that very elusive goal of linking knowledge with vital piety. It has always been our incentive, but who would be bold enough to say it has ever been fully accomplished. The record is not perfect, but it is not perverse.

I turn quickly to our three missional priorities: World hunger, evangelism and ethnic local church development. Take World Hunger. One hardly has to argue the point, for who of us has ever in Christian conscience sat down to a laden table without giving a thought to those who must go without? Or who could ever come to the Lord's table and with his ever-so-small piece of bread and his ever-so-small cup not go along refreshed? Or who could gather there without giving a thought to those who do not have that much food during the course of a day?

Take Ethnic Minority Local Church Development. I simply want to call your attention, give notice, that in two days' time you will have placed in your hands a document entitled Ethnic Minority Local Church Development. I don't want to take the cream off the milk

here, but some two hundred devoted spirits in the Peninsula Conference gathered for a twenty-four-hour period at the end of April to define concretely what we mean by Ethnic Local Church Development. Now, everyone of us I suppose could give a speech on this subject. It was only at 5 p.m. on April 30, 1977 that the United Methodist Church finally came up with a concrete account of what we really mean by Local Church Development. If I may say so, modestly, we stand first in the whole church in this respect. You will see that later.

And then what about Evangelism. Well, I have gone up and down the roads all over this area myself this year in the name of Evangelism. I have spent at least thirty full days in teaching ministers and lay persons with respect to it. Our theoretical model is that everyone of you is a co-author now of a little book which you will also receive during this conference, entitled **Showing and Telling the Good News**. This did not come down from on high to be imposed upon the congregation; it rose right out of the grass roots and here is a volume once again the like of which never existed before; it tells us with a certain precision what we must do in our churches if our evangelistic responsibility is to be fulfilled in our time. I commend it to you.

Now, in sum, what is the prospect? Why, magnificent! In the sixth chapter of II Kings there is a passage which repays our reading again and again. It tells how the king of Syria was warring against Israel, but every time they planned an engagement one of God's men, Elisha by name, found out about it and tipped off the Israelites. When the king of Syria learned of this he knew he had to contain and possibly eliminate Elisha. He heard he was in the town of Dothan and so he sent his troops there. The next morning when Elisha and his servant got up, the servant looked out over the rooftops and saw that they were completely surrounded. What were they to do? Elisha said to his servant, "Fear not, for those who are with us are more than those who are with them." A startling statement! Elisha prayed that the servant's eyes would be opened. They were, and lo, he discovered the mountains were full of horses and chariots of fire all around Elisha. Well, the story goes on of how the enemy were struck blind and they were led to Samaria and delivered into the hands of the Israelites. Then one of these great things occurred: Elisha insisted that they be fed and set free. Then there was peace thereafter. I tell you our eyes must be opened. We, too, can say: "Fear not! For those who are with us are more than those who are with them!"

St. Paul comes to a magnificent conclusion of his fourth letter to the Corinthians. We call it the Second Letter. And, as he sums it up, he speaks of his frequent journeys. I know something about that! He talks about daily pressures. I'm with you, Paul. He speaks of anxieties for all the churches. We know about that! But then, I don't separate myself from St. Paul at that point. He goes on to say, "My grace is sufficient for you," and it is! Then when he says, "When I am weak, then I am strong," and further (and I want St. Paul to stand right beside me so I can say it with him), "I seek not yours, but you!" Finally, I admonish you as he did, "Examine yourselves to see whether you are holding to your faith."

Last January that towering Bishop in Germany, Confessor of the Faith, Hans Lilje, was taken from us to be with God. He understood his task and ours to be expressed in these words:

"We have no right to hold back nor to be despondent. The Church may some day again become the hope of the nations, as it was at certain times in the ecumenical movement. The struggle between the ideologies has developed into a world-wide conflagration. What sort of Christian Church would that be which simply folded its hands in resignation in face of this spiritual struggle! With renewed vitality and fresh courage, the Christian faith must face the challenge of this situation. That is the task of the future."

Well, enough talk then. Let us get about it.

C. Reports

DISTRICT SUPERINTENDENTS

Composite Report — 1977
Presented By Edwin C. Thomas, Jr.

Bishop Mathews, Fellow members of the Peninsula Annual Conference:

It has often been observed that there was a day when Methodists did not feel that Annual Conference had actually begun until they sang Charles Wesley's verse:

And are we yet alive
And see each others face?
Glory and thanks to Jesus give
For His almighty grace.

The perils of life in the 1970's on the peninsula for United Methodists may not be as physical as they were for our foreparents, yet perils are there for any who dare to seek to be a part of the company led by our Lord Jesus Christ and on this occasion of annual review it is indeed appropriate to raise the strain

Glory and thanks to Jesus give
For His almighty grace.

Pensions

For the last three sessions of the annual conference we have been hearing about the subject of pensions. As a matter of fact, pensions have always been an important part of the church's consideration. The Methodist Church is one of two denominations that have provided for their retired clergy, widows, and orphans since the colonial days of America. It is a fact that for the last half century the amount paid to pensioners has increased although it has not kept pace with inflation. Nor has any guarantee for future payments been built into the system.

In 1975, this conference recommended that our pension obligation be funded through the Minister's Reserve Pension Fund of the General Board. To facilitate this, in 1976, we approved a "Crusade For Pension Funding" to begin January 1, 1977. Payments as a result of our response to this Crusade to be made in the period June 1, 1977 to June 1, 1980. Some churches have already made payments on their pledge.

Total Acceptance As Of This Writing Amounts To $1,648,918.49!

The Bishop and his Cabinet, and most importantly the pensioners themselves say a simple and sincere "THANK YOU FOR YOUR CONCERN AND GENEROSITY." And since this sum when actually received will free approximately $100,000.00 per year for other ministries, all of us can feel glad to be a part of a church that is concerned and is in mission.

There are still a number of churches that have not responded. We urge these to think seriously and act responsibly about this matter. For the larger our participation, the larger will be the amount we can utilize for other areas of human need.

At another time during this session of conference, proposals will be submitted for our consideration, which if adopted will provide an ongoing emphasis through 1980. We will continue to be enthusiastic for this is our nature, we will continue to feel another's need for this is our Biblical responsibility, and we will continue to respond for this is Christian.

It would be unfortunate to omit a name from any list of those deserving credit for this record. So rather than take this unnecessary risk, we will say again, "Thank you for your response" to laity and clergy, to congregations and organizations, to individuals and committees — you have labored and you have loved and we laud you for it.

Glory and thanks to Jesus give
For His almighty grace.

Evangelism

Evangelism is the task of the Church at large. Each minister, laymember, department, agency, and local church unit must assume individual and collective responsibility for its accomplishment. This is the mandate from our Lord, and is spelled out in the 1976 United Methodist Book of Discipline; paragraph 1314.

One of the Missional Priorities for this quadrennium is to reach the Goal in which every United Methodist congregation will become a functioning center for evangelistic ministry by 1980. The comprehensive plan is a strategy commended to every local church, and is based on the assumption that every Christian is called to share their faith and bear witness to the Gospel. Each Christian's fundamental task is the proclamation by word and deed of the gospel message — God's redeeming love for all persons and His invitation to new life in Christ.

The Initial plan of evangelism is found in St. Luke 4:18 and 19, where His words tell us: "The Spirit of the Lord is upon me, because he has annointed me to preach good news to the poor . . . He has sent me to proclaim release to the captives and recovering of sight to the blind, to set at liberty those who are oppressed, to proclaim the acceptable year of the Lord." (RSV) . . . As developed in one of the study sessions with Bishop Mathews — we interpreted these words to be relevant today as a "blueprint" to convey outreach in these four ways: (1) economic security; (2) equal justice; (3) guaranteed health care; and (4) equal job opportunity.

The Call comes from Matthew's Gospel, Chapter 28, 18-20 (RSV) "And Jesus came and said to them, 'All authority in heaven and on earth has been given to me. Go therefore and make disciples of all nations, baptizing them in the name of the Father and of the Son and of the Holy Spirit, teaching them to observe all that I have commanded you; and lo, I am with you always, to the close of the age.' " . . . Ways of evangelism will vary from person to person and church to church. However, everywhere these ways will most certainly include preaching, the personal sharing of our convictions, visitation and the employment of the media. Our efforts must utilize all resources of our caring community.

The Concept — includes belief, confession, and commitment; all of which are crucial to our Christian discipleship; to be "imitators" of our Lord, obedient to God's claim upon us; thoroughly relational. This does not allow mere assent but a full surrender to Him, and the participation in His ministry in the work.

The 3 Evangelism Life Streams are so named — to represent warm and lively currents which contribute to the larger body, while possessing each an identity of its own. In an evangelism ministry visualize three "life streams": outreach; growth in discipleship; and supportive community. Each has powerful current on its own, yet related to the others, and none has any real value apart from the larger inclusive body!

Our comprehensive plan for Evangelism is not simply a STRATEGY, but rather a plan with many new tools to be integrated in flexible ways to implement the program in these years ahead. Our Conference Division of Evangelism of the Board of Discipleship has, and is continuing to develop models which will enable the people called United Methodist to expand their mission and witness. They will be a great resource for each local church; will help to provide the leadership and comprehensive plan to meet our goals. Call upon them; — develop a relational attitude with these Conference leaders. The Cabinet heartily endorses their suggested plans to assist local churches in the emphasis. Together we will see that the active streams of evangelism are truly "life streams" — as we respond to the Lordship of Jesus Christ, and the challenge of repentance, faith, and commitment to Him.

For those life streams the response is in order,

Glory and thanks to Jesus give
For His almighty grace.

Ethnic Minority Local Church

United Methodism is composed of a racially and ethnically diverse constituency. The United Methodist Church has benefited from this rich heritage and the unique contributions made by its racial and ethnic constituencies which are Asian Americans, Black Americans, Hispanic Americans, Native Americans, and White Americans. This diverse constituency offers a unique opportunity for realizing a genuine, inclusive, racially, and ethnically pluralistic fellowship.

As the Peninsula Annual Conference we have the opportunity to give visual witness to our concern for the strengthening of ethnic minority churches. Hispanic, Native Americans and Black constituencies are valuable fields for mission and ministry within the bounds of our conference. Many of our ethnic minority brothers and sisters stand in the worst of all of our social ills. It is through the church of Christ, and prompted by the social goals of our United Methodist heritage that we must reach out and strengthen churches to relieve the hungering and suffering and proclaim the good news of the gospel; to the end that evangelism evokes commitment to Christ's kingdom on earth.

There are specific needs related to the strengthening of ethnic minority churches:

1. The identification, enlistment and appropriate training of professional leadership.
2. Lay training to undergird the areas of evangelism, church school and education, stewardship, worship and youth work.
3. Church extension, Church renovation and parsonage building.
4. Outreach ministries which are needed more than ever in our ethnic minority communities. Examples would include day care centers, Alternative educational manuals for pre school and elementary children, economic development workshops and drug and alcohol abuse seminars.

We wholeheartedly support the Ethnic Minority Local Church Development Consultation which was held April 29 and 30 here at Wesley College. A presentation of the work from that consultation will be shared at this session of the Annual Conference. It bespeaks the hope and the determination of our brothers and sisters to strengthen their churches to be in mission and thereby strengthen the whole of Christ's witness through United Methodism.

For that hope and for that determination and the witness they comprise,

Glory and thanks to Jesus give
For His almighty grace.

The Call Of Christ

Yes! "glory and thanks" for that hope and determination and witness. The expression is a step, not a completion. Unless the total connection backs up the hope of our Ethnic Minority brothers and sisters their achievement will be minimal. Our God is not a minimal God. He is an "all out" God. He loves us even when we selfishly and self-centeredly hide ourselves from him. This is what Calvary is about. We of the white majority as disciples of Christ are called upon to sustain the efforts and hard work of our brothers and sisters so that their achievement will be not minimal but maximized. One specific way the General Conference has provided for this is the Ethnic Minority Advance Special.

Do you know God is opening the door to Peninsula Conference to give leadership to the entire church? There are more Ethnic Minority congregations in the Washington Area than all the rest of the Northeastern Jurisdiction together. Certainly if we hope for our churches to be supported by the General Church according to our number we need to demonstrate our concern and full support. Part of that demonstration will be in fully subscribing our

Advance Special Goal for the Ethnic Church Missional Priority. The Cabinet calls upon pastors to provide the leadership necessary and the lay members of this Annual Conference to give strong support of that leadership in your local charges.

This Advance Special together with our continuing projects in Rhodesia, Appalachia, etc., will enable us to "share our coat" and "walk the second mile."

Did you know there is a student loan crisis in the United Methodist Church? Our Student Loan Program, one of the oldest and largest in the world, established 105 years ago with assistance given to more than 140,000 students, found it necessary to declare a moratorium on all loan applications in October 1976 for the balance of 1976.

Why was this necessary? The pressures of escalating demands for loans from students faced with national economic inflation and rising costs in higher education, plus the decline in contributions from United Methodist Student Day offerings, locked the release valves of support to needy students. This crunch did not represent mechanical deficiency in the operation of the machinery, for the process is efficient and the repayment of outstanding loans is remarkably current. The critical problem was and is in the hands of our church people who control the valves and the flow of financial resources.

The Peninsula Conference contributed $1,062.83 in 1976. $30,900.00 came into the lives of students from this peninsula. The Methodist Student Day Offering three weeks hence needs our attention. So do several regular ongoing special days, World Communion, One Great Hour of Sharing, Human Relations Day. Likewise the Youth Service Fund. Let us not neglect the "regular" in our effort to stretch and grow.

Dr. Woodie White in addressing a National Conference on Transitional Ministries last August dealing with black style of worship said: "Worship is the ultimate drama where all of life is relived, sadness, despair, joy and hope. It is truly Good Friday and Easter every week in a black church. That is why black people don't talk so much about going to church but rather about having church. The worship then in the black religious experience is most of all an emotional experience. The worship is expected, the worship is expected to make one feel something rather than just learn something."

In the worship of our churches is the central focus for our being. Whatever the style that is the place to experience regularly Good Friday and Easter. That feeling which is felt in the worship of our churches, that enables this report, can be expressed by singing

Glory and thanks to Jesus give,
For his almighty Grace.

Worship is the place to feel something. That which is felt needs to be the motivation of the spirit to respond positively to the command of Him whom we worship. That command was to express our love to Him by expressing love to all our brothers and sisters, even those whom man's structures call the least for they are most in God's concern. That is what this report is about. Our commitment to that call of Christ is our hope and our joy. In that sense let us not just "go to church" but "have church" in all of our being. To that end we call you. Therefore in Charles Wesley's words:

Let us take up the cross,
Till we the crown obtain,
And gladly reckon all things loss,
So we may Jesus gain. Amen.

David W. Baker, Sr.
Felton E. May

William H. Revelle, Jr., Secretary
Edwin C. Thomas, Jr., Dean

a. District Superintendents

SUPERINTENDENTS' REPORTS

DOVER DISTRICT

William H. Revelle, Jr., Superintendent

This report is really the result of the labors of lots of people, clergy and laity, young and old, and large church and small. We have known stress but have not fallen out of sorts with each other, have worked hard and become weary but have not despaired, and have attempted tasks that were seemingly impossible to accomplish, done them, and then looked for other challenges. Because I can affirm this, the first thing this report needs to do is to say a hearty "THANK YOU" to all of the district.

The first year we were on the district Carolyn and I tried to get to visit in the parsonage homes. This past year we invited the parsonage families to our home for buffet dinner and got total response from all. Now we feel that we know each other better and hope that this friendship can "grow from more to more." We do not want to invade your privacy in any way, but we do want it known by all that we are available to either share or assist in your experiences, both glad and sad.

A year cannot go by without having a number of district events. Your participation and response have made many tasks easier or more effective. I shall not try to enumerate all of them, but I do want to refer to one of our efforts. I am both pleased and grateful for the response of the clergy and the churches to the Crusade For Pensions. Obviously, as this record will confirm, the clergy have worked hard, and the churches have felt the need to the point of being willing to sacrifice. I commend you all.

The property of the district should be mentioned. The condition of our church buildings is commendable almost without exception. Where parsonages are less than adequate, charges are either bringing them up to standard or seeking to replace them. An edifice complex is not the goal of the church, but interior and exterior esthetics can do much to develop a mind set in those we seek to influence.

Contrary to an old adage, money is not the root of all evil. It can be the evidence of a heart made strangely warm and the means of accomplishing ministries not otherwise possible. There was an increase in the payment of conference apportionments this year. Needs within the borders of our conference and without will now be met more effectively. Salary and fringe support for the clergy has been raised in a majority of our charges which is a gracious way for a church to say thank you to its minister.

This year will see the retirement of the Reverend Dr. John Edward French after a long and effective ministry on many different levels of the church. The Reverend Milton H. Keene will retire after service as a parish and institutional minister, and the retirement of The Rev. John A. Massimilla. The contributions of these three are acknowledged with appreciation. The Reverend Miss Nellie L. Williams will be transferring back to her home conference. Her service here is acknowledged and our best wishes go with her. The Reverend John Peyton George expired during the year, and our prayers for the consolation and comfort of the Almighty for his family as well as praise for the example of his life have been offered.

Some of our parsonage families have been changed and will be influenced in other ways from now on. Christopher Miles joined the home of Bill and Christine Fitzhugh; Timothy Bryant joined Charles and Mary Walz; Kristopher Michael joined Mike and Betty Price; Mark Mathias joined Gary and Fonda Meekins; Benjamin Bugher joined Bob and Ann Kelly; and Jonathan Scott joined Glenn and Elaine Catley. Certainly these families will never be the same again, and it is our hope and prayer that the parents will always rejoice at the new life entrusted to their care.

Pastoral changes will occur this next couple of weeks. Some will be going to other districts

or to school, and we wish them well; some from other districts will be coming to charges here, and we welcome them; others will be continuing in their present relationships, and we hope for their happiness. To all we say God speed. Let it be affirmed one more time, that our Bishop and his Cabinet are always interested in and ready to be supportive of each of you.

GOD BLESS!!

EASTON DISTRICT

Felton E. May, District Superintendent

"We must begin to live more simply so that the poor of the world will simply live." Those sobering words were spoken at the World Council of Churches Meeting held recently in Nairobi, Kenya. The sharing of our material wealth and the word of God with humankind around the world is our responsibility. The United Methodists in the Easton District take that responsibility as a challenge and as an opportunity. The challenge to serve confronts us through the missional priorities of Hunger, Evangelism, and the strengthening of Ethnic Minority Churches. The opportunity to give enlivened us through the local church to respond successfully to World Service, Conference Benevolences, the Pensions Crusade, Advance Special projects, Camp Pecometh, Barratt's Chapel, and Wesley Chapel, London, England. God has richly blessed us farmers, water persons, professionals and non-professionals, students and craftpersons, and we have shared these blessings with others.

Highlights of the year included:

I. Cluster Charge Conferences: Cluster Charge Conferences were held on three Sunday evenings at the following locations:

Zion United Methodist Church, Cambridge, MD
First United Methodist Church, Chestertown, MD
St. Mark's United Methodist Church, Easton, MD

With a total attendance of more than 800 pastors and members of Administrative Boards we viewed the new Peninsula Conference filmstrip "We are the Church Together" and heard a presentation by Dr. R. Jervis Cooke on the three missional priorities. Mrs. Josef W. Liener, District President of the United Methodist Women and Mr. Francis Turpin, Chairperson of the District Board of the Laity, presented to every congregation a certificate of appreciation for the 100% payment of World Service and Conference Benevolences.

II. Interim Appointments:

Rev. and Mrs. Dale Vroman to East New Market
Rev. and Mrs. Douglas Ridley to Christ Church, Chestertown
Rev. and Mrs. Gordon Given to Vienna
Rev. and Mrs. Commander Bryant to Federalsburg-Denton
Rev. and Mrs. Charles Downing to Fishing Creek
Rev. and Mrs. D'Arcy Littleton to Neavitt-Bozman
Rev. Hanson R. Boney to Rock Hall-Fairlee
Rev. and Mrs. Robert Price to Royal Oak

III. Deaths:

We recorded with sorrow the death of our brother in Christ the Reverend Mr. A. Jason Blundon, July 29, 1976.

IV. Births:

A son, Nathan Francis, born to Rev. and Mrs. Ray F. Graham
A daughter, Wendy Leigh, born to Rev. and Mrs. Ellsworth P. Woodruff
A son, Thomas Wesley, born to Rev. and Mrs. Noah Beckett
A daughter, Elizabeth Ann, born to Rev. and Mrs. Laurence E. Staton

V. Marriages:

Rev. Thomas Short and Susan Darlene Wheatley were joined in holy matrimony June 5, 1976.

Rev. Irwin Behm and Patricia West were joined in holy matrimony October 10, 1976.

VI. Ministers and Mates:

Howard Ketterman and Olivia Wimbrow and their executive committees are to be commended for a fine year of programs for our parsonage families. On three consecutive Friday evenings in February, parsonage families gathered in homes across the district for a time of fun and fellowship. We hope to repeat this effort throughout the year ahead.

VII. The Laity:

The laity are alive and well and are ably led by Mrs. Liener and Mr. Turpin. There are one hundred seventy-six lay speakers on the district who want to undergird our mission and ministry.

VIII. Special Events:

We all appreciate the leadership and stamina of Bishop and Mrs. Mathews. The lay and clergy study days and the laity listenings helped to widen our understanding of evangelism for today. A thank you is due Roland Dennis and Everett Isaacs for the Preaching Mission. A special note of appreciation to Mission Secretary Ed Kester for the day and one-half emphasis on Zimbabwe. "Thanks" to Mrs. Carroll Scott and her committee for an outstanding luncheon for our retired brethren and their wives and widows of pastors. We appreciated the work of Dale Vroman and his committee for helping us to understand our supportive roles as clergy. However, every worship service, every committee meeting, every board and council meeting is a special event because of the presence of Christ in our midst and the opportunity that is ours to serve Him.

To the clergy and laity who supported the work of the total district, I extend my deep appreciation for your cooperation and your dedication. The past year has seen mortgages burned, churches renovated, the building of fellowship halls and educational buildings, the building of new parsonages considered, pilot projects for the strengthening of ethnic church development begun, and areas of church extension identified and studied.

Holding on to the very best of our history we look forward to a future of challenge and opportunity. We are challenged to proclaim the word of God by voice and in action; the opportunity is ours to be evangelists in the total community, even if it means to begin to live more simply so that the poor will simply live: **With Christ.**

SALISBURY DISTRICT

David W. Baker, Sr., District Superintendent

Christian commitment involves both belief and action — it is an instrument for the gospel which brings freedom and a call to discipleship to all. And so this, my third report for the Salisbury District, is made in behalf of all the pastors, their families and the laity who have supported and promoted this kind of Christian commitment. The task before them will continue to challenge their dedicated leadership; the successes behind underscore their affirmation of the Lordship of Jesus Christ in their own lives, and in their relationships with all persons.

To summarize what has been happening is not easy. Statistical details are dealt with elsewhere in the Conference Journal. We will attempt to point out specific areas of interest to all.

Concerning Our Clergy Families: Aware of the oneness of the whole family on earth and heaven, we commended to our Lord four members of our ministerial family: Queen Lee, wife of Edward W., 5/28/76; Agnes, wife of Elmer L. Bennett, 6/22/76; Flora Brewer, widow of the late Otho G. Brewer, Sr., 9/17/76; and A. T. P. Hudson, a faithful servant of our Lord at age 98, 12/21/76. "That they may rest from their labors and their works follow after." . . . Two ministers' mates joined our fellowship this year: Susan, wife of Paul Parsons, a student attending Gordon Conwell Theological Seminary. They were married 9/4/76. Virginia, wife of Edward W. Lee, serving the Salisbury-Quantico Charge, were married in the District Parsonage 10/2/76 . . . God visited one of our parsonages leaving a "new life" — Thomas Kenyetta Johnson, son of Vaughn and Deborah, born September 3, 1976.

Promotional Projects and Pastoral Charges: Two of our black churches have prepared projects which would make them eligible for monies from the Minority Group Self-Determination Fund of the General Commission on Religion and Race. Metropolitan United Methodist, Princess Anne, MD; whose project is Cooperative Campus and Community Work. We have the assurance that in the near future the General Commission will grant funds to support their efforts . . . Wesley Temple United Methodist Church, Salisbury, presented a Wesley Cultural Art and Social Project. This has been in operation since the summer of 1976. The General Commission granted $10,000 to this program for 1977 . . . Elmer Johnson, retired brother of the A.M.E. Church serving Marion Station-Handy's Charge became ill and had to be relieved of his responsibilities; Walter J. Mills, one of our retired members agreed to supply this charge, effective 7/25/76 . . . Effective 8/1/76, Melson's United Methodist Church aligned with St. Andrew's Salisbury, became a station. Harold H. Grattan was called from retirement and has served the Melson Church faithfully since 9/1/76 . . . George W. Taylor who was supplying Ebenezer, Snow Hill Charge until a full time pastor could be secured, was relieved of his faithful duties 10/4/76 at which time James T. Seymour, from the Caribbean Conference assumed pastoral responsibilities . . . Effective 11/14/76 Nelson B. Benjamin, Asbury Crisfield, was reassigned. On January 1, 1977 Leslie E. Werner, a former pastor of Asbury and a retired member of the Baltimore Conference came to our rescue and has been giving dedicated leadership to this charge. On 3/10/77, William T. Ball was relieved of his pastoral responsibilities on the Girdletree-Stockton Charge; on which date Clifton Hope, a part-time Lay Pastor, assumed the duties as pastor of this Charge . . . Kevin A. Cook, a college student serving Whaleysville-New Hope Charge, terminated his relationship effective 4/30/77, to return to the business world . . . A number of our clergy persons have had serious illnesses, making necessary the filling of pulpits and caring for those charges on many occasions. I must express my sincere thanks to all those retired pastors and certified lay-speakers, who by their availability made it possible to have the Word proclaimed in the churches in the district during these difficult times.

The Matter of Material Commitment: As a district we paid 99% of our apportionments. All of the 142 churches paid in full except 13. The United Methodist Women raised $74,223 for their local churches and $23,113 for missions . . . Paid on indebtedness by churches — $623,707; on building and improvements — $173,752. Most of the churches responded not only in second-mile giving, but to the emergencies of concern. General advance specials giving was $17,361. Thirty-seven of the 56 charges increased their ministers' income to the amount of $23,599; an average of $637 . . . Our district has accepted approximately 80% of the Fair Share Asking for the Pension Crusade. Due to the hard winter and the fact that many of our laity depend upon the seafood industry for their livelihood we did not come through as well as the district has in past support of Conference programs. However, knowing the laity's dedication to the church and their love for those in the Ordained Ministry, I feel confident that when the program comes to a close in 1981, we will have assumed our responsibilities for as "The Lord prospers them they will remember those who have served them as dedicated ministers."

Changes in Charge Alignment: The following are Limited Service Churches: St. Peter's, Immanuel, Crisfield Charge Conference, 1/1/73; Hopewell, Upper Hill Charge Conference, 1/1/74; White Haven, Quantico-Rockawalkin Charge Conference, 1/1/75; Mt. Zion, Powellville Charge Conference, 1/1/77 . . . As previously indicated, Melson's United Methodist Church became a station 8/1/76; Mt. Olive United Methodist Church on the Powellville Charge will be supplied for 1977-78 by Bruce E. Cooke — this now makes Powellville Charge a three church instead of a five church appointment.

Concern: Evangelism is the key to the growth of the church. Perhaps we have stopped the decline in membership — signs of an up-swing are noticeable, in that each category of new members we have an increase in numbers — small, but in the right direction. There are still churches which report no new members. This is serious, because we must be about the business of winning people to the cause of Christ. While there is a small increase in church

membership we must report a serious problem still existing, when every category of the Sunday School shows a decrease over last year. The future of the church depends greatly upon the promotion and execution of a program of Christian Education in each local church.

Our Workings Together: Bishop Mathews visited the district and held two clergy and two laity study sessions. He also held a two-hour laity listening session; preached at Fruitland, St. John's and Asbury, Salisbury, speaking also at Bethesda, Salisbury during the district pension rally . . . A laity banquet was held in November as well as three Communion breakfasts during Lent . . . In January, a Leadership Training session brought about 475 local church leaders to Asbury, Salisbury for class instruction . . . A district Ash Wednesday program was shared, with Dr. James Logan as resource person, the climax being an evening district worship service at Bethesda with Dr. Logan preaching . . . The district cooperated with the Division on Evangelism in holding three evening meetings, one in each county, and two afternoon seminars for pastors . . . The district Board of Ordained Ministry has been organized and functioning, under the new Discipline directives . . . The Board of Building and Church Locations has been active in approving new parsonages and the additions to or remodeling of church building facilities . . . There were 14 Lay Pastors licenses renewed; of the 117 Certified Lay Speakers — 22 are new ones. Two young men and two women have been recommended by their Charge Conferences for the Ordained Ministry . . . 18 Group Charge Conferences were held in the fall and winter, at which time the devotions were led by the District Lay Leader, who also spoke at each one concerning laity involvement in the local church, district and conference programs. The entire session was built around the new Conference filmstrip — "I Am The Church — You Are The Church."

Appreciation: To All — Clergy and Laity who have, each in their own way, contributed to the good of the Church — here on the Salisbury District; shared their love and concern with us and others exhibited splendid cooperation between the ministers, their families and the laity; most especially and specifically for the many hours of extra time shared in preparation for our responsibilities as "Host District" for the Annual Conference, we are most grateful . . . To the District officers of both the "Ministers and Mates," who planned and executed interesting inspirational programs for the clergy families, and were totally supportive to the extra agenda which was proposed and activated during this conference year . . . To the District United Methodist Women for their continuing labors in behalf of the local units — and the world at large . . . To all District Secretaries for promoting their assumed responsibilities, sometimes with too little evident support . . . To the District Board of Laity, Oris Horsey — Lay Leader, who in this new role is eagerly assuming his responsibilities, developing his gifts, and has been most cooperative with the clergy in all our united efforts; a hearty commendation! To All — who have been supportive and cooperative in any way, Flo and I express our gratitude . . . Finally, since it appears this is my third and final report as Superintendent of the Salisbury District, let me express my grateful thanks first — to my Heavenly Father who has provided strength, wisdom and guidance all along my ministry; — to Bishop Mathews for inspirational leadership; — to the Fellow-members of the Cabinet (6) in my three years; — and to all the marvelous people on the district . . . It has been a special honor and personal privilege for Florence and I to have served with each clergy and lay- person on the district; we pray that we may ever be worthy of the mutual communication we have shared . . . God's strength behind us, His love within us, and His arms beneath us — are more than sufficient for the job ahead of us!

WILMINGTON DISTRICT
Edwin C. Thomas, Jr., Superintendent

A glimpse by definition is a very brief, passing look; a slight appearance; an inkling. Here follow glimpses of the labors offered as commitment to our Christ by the Wilmington District during the past year.

Gilbert S. Scarborough, Jr., presiding over an Interim School Board meeting . . . Jim Young on phone objecting to national campaign headquarters that Chip Carter is to draw the number in the Delaware lottery . . . Chip Carter visiting the state NOT drawing the lottery . . . Dave Weber writing a proposal to the National Board of Global Ministries for two programs to aid the community in education necessary for peaceful desegregation . . . John Shockley opening news of a grant to Ezion-Mt. Carmel for a food program for the elderly . . . Special gifts of food and money laid on the altars of the churches to feed and warm those without resources . . . Cecil County pastors entering the jail to familiarize themselves with the problems in order to be more effective ministers . . . Olin Shockley presenting a scholarship to Carlton L. Benson at the annual MAP meeting on behalf of Aldersgate Church . . . Willard Robinson passing out sample telegrams concerning Zaire to the Peninsula-McCabe congregation.

An overflow congregation at the consecration of the new Ebenezer Church . . . Cynthia Matthews singing at ceremony receiving certificate of Old Asbury on National Register of Historical Places . . . Robert Powrie speaking at Asbury Church, New Castle, at the kick-off of the Pensions Crusade . . . Betty Gresick of Salem Church conducting the hymn sing at the Preaching Mission in Elkton . . . John Baker and the Youth Council planning for the great time held at St. Mark's . . . Alice Powrie surrounded by a joyful house at the District U.M.W. Fair, Ezion-Mt. Carmel . . .

St. George Crosse describing his father at memorial services for S. Winston Churchill Crosse at Coleman Memorial Church after his death on 4/4/77 . . . Eleanor Kendall sharing with the churches of her charge services held in Baltimore after the death of her husband on 9/19/76 . . . Rev. D. Bruce Roberts at Scarritt writing to the District Superintendent to announce the birth of David Owen, March 27, 1977 . . . Timothy Paul insisting on attention from the Rev. and Mrs. P. Thomas McKelvey after arriving on June 22, 1976 . . . The Rev. and Mrs. Tom Donnachie beginning to descend from cloud nine in February after the birth of Melanie Lynn on November 13, 1976 . . . The Rev. and Mrs. William Russell creating the name Kiondia Nichell for the new daughter delivered February 13, 1977 . . .

Paul E. McCoy saying "St. Mark's" on the telephone after being appointed to Newark September 1, 1976 . . . J. Gordon Stapleton polishing that first sermon to St. Mark's after appointment effective 9/1/76 . . . David Riffe journeying to Dover to begin responsibilities as Associate Council Director 10/1/76 . . .

Rev. Robert Moore, Executive of the New Castle Presbytery, Bishop William Clark of the Protestant Episcopal Diocese of Delaware, and Edwin Thomas meeting regularly, building trust, struggling with the concerns of protestants ministering to the city of Wilmington . . . A shout of joy when 1976 apportionment receipts for the district are a percentage point ahead of 1975 . . . A twinge of guilt for all the intended personal notes of appreciation not written . . . Private and silent prayers to God of thanksgiving for the struggles, the commitments, cooperation and the stewardship of the people called United Methodist of the Wilmington District . . . An act of celebration before God for this opportunity of service.

****

Report On Student Life Policies At Wesley College To The Peninsula Annual Conference By The Bishop, Cabinet And Trustees

In light of the charges raised at the Peninsula Annual Conference of 1976 regarding campus laxity, a review was conducted by the Joint Committee on Student Life and was submitted to the Bishop, his Cabinet, and Trustee representatives who discussed and conferred on the matter. After careful examination of all College student life policies in regard to alcoholic beverage use, drug use, and dormitory visitation, it is this Ad Hoc Committee's firm and strong conviction that the College does not encourage or condone the use of alcoholic beverages, drugs, or all night intervisitation between male and female students.

Processes For Developing Student Life Policies

Since November, 1971, all changes in student life policies at the College have been formulated by the Joint Committee on Student Life (composed of students, faculty, administration, and trustees). The Joint Committee on Student Life was created by the Board of Trustees at the November, 1971 Special Trustees Meeting and was delegated the responsibility to review College student life policies and make recommendations for change and additions. The Student Life Committee has made recommendations to the President which have been implemented only after a most thorough and careful examination of all issues involved.

An important point is that in student life, a careful deliberative procedure regarding possible changes on the Wesley campus has been utilized and that the full Board of Trustees has been kept apprised of Committee recommendations and actions through its representatives.

Present Policies On Alcohol, Drugs, Dormitory Visitation

Wesley College does not condone the use of alcoholic beverages by students and discourages their use. As a church related institution, the College endorses and supports the tradition of the United Methodist Church which recommends a personal choice of abstinence. The College also supports the Delaware State law regarding alcohol and urges students to become cognizant of and comply with those laws. Delaware State law requires that persons be twenty (20) years of age to be eligible to possess, consume, purchase or transport alcoholic beverages, except within the privacy of their own domicile (i.e., residence hall room). It is also unlawful for any person to sell, furnish, or give to any person under 20 years of age any alcoholic beverages. Those who violate state laws subject themselves to prosecution by civil authorities.

In keeping with the institutional philosophy, the College recognizes that responsible individuals make their own decisions regarding their personal use of alcohol. All students are required to abide by the following guidelines:

1. Possession or consumption of alcoholic beverages is prohibited in any College area defined as a part of the campus, except in the student's residence hall room.
2. Possession or consumption of alcoholic beverages is prohibited at any College function.
3. Intoxication or other misconduct of any form on the campus, while under the influence of any amount of alcohol is prohibited.
4. Presence in any area where alcoholic beverages are present and prohibited is a violation and may subject any individuals present to disciplinary action.

The policy specifically discourages the use of alcoholic beverages, prohibits any form of intoxication or misconduct at any time on the campus and emphasizes the state laws on the age when students can legally possess and consume alcoholic beverages. Moreover, it has allowed the College to treat alcohol use as a counseling matter rather than a purely disciplinary one.

The Book of Discipline of the United Methodist Church states: "The community provides the potential for nurturing human beings into the fullness of their humanity. We believe we have a responsibility to innovate, sponsor, and evaluate new forms of community that will encourage development of the fullest potential in individuals. Primary for us is the gospel understanding that all persons are important — because they are human beings and not because they have merited significance. We, therefore, support social climates in which human communities are maintained and strengthened for the sake of every person." (p. 88, Discipline)

"We affirm our long standing support of abstinence from alcohol as a faithful witness to God's liberating and redeeming love for persons. We also recommend abstinence from the use of marijuana and any illegal drugs. As the use of alcohol or tobacco is a major factor in both disease and death, we support educational programs encouraging abstinence from such use." (p. 93, Discipline)

"In adopting the statements in paragraph 404.7 and 414.7C2 on the moral and social responsibility of ministers, the General Conference seeks to elevate the standards by calling for a more thorough going moral commitment by the candidate and for a more careful and thorough examination of candidates by district committees and boards of ministry. Regarding the beverage, alcohol, the burden of proof would be upon users to show that their action is consistent with the ideals of excellence of mind, purity of body, and responsible social behavior." (p. 168, Discipline) The College supports the official position of the Book of Discipline. A variety of educational programs and counseling referral services regarding alcohol related problems, are well accepted and attended by students.

Dormitory Visitation Program

The intervisitation program for male and female students has been in operation since 1971. Intervisitation between students is a natural interactive process. The College does not permit overnight visitation, limits visitation times and maintains a system to ensure the integrity of the program and the security of the residence halls.

Drugs

The College policy clearly prohibits use and possession of marijuana and other controlled drugs on the campus. In addition to its own internal enforcement of College policies, the College cooperates in every possible way with city and state authorities to minimize drug usage on campus. Programs have been presented which deal with the medical and social implications of drug use. These are well attended and provoke healthy discussion.

Enforcement And Adjudication Processes

The College expects that each student will demonstrate personal maturity and conduct himself with a high degree of self-responsibility. In support of this philosophy, all members of the College community — faculty, staff, and students — are expected and required to play a role in the enforcement of regulations and maintenance of the structure. Additionally, the Security Guards, Student Residence Hall Staff, Residence Managers, and Dean of Students Office are directly involved in the enforcement of regulations. It is our collective view that the disciplinary process should be educational as well as retributive. The residence hall staff are expected to be facilitators, managers and counselors and work with students to make the residence hall experience a positive aspect of college life, in preparation for life away from the College environment.

Summary And Recommendations

The number of reported violations for alcoholic beverage and drug misuse has greatly decreased during the past year. The students are accepting the policy and are becoming better educated to the dangers of drug and alcohol misuse. As the following table indicates, it is clear that College regulations are in fact enforced, but that there are a variety of diverse factors to be considered in each case.

Summary Of Campus Judiciary Hearings

	1973-74	1974-75	1975-76
Possession of alcoholic beverages	39	15	12
Possession of marijuana and/or drugs and related equipment	7	16	3
Dormitory Visitation Violation	27	21	73

While the issue which was raised on the floor of the Conference appeared to focus on these three policies, perhaps it should be more broadly interpreted to the question, "How does the College serve the church and utilize the funds that are provided by the Conference?"

The United Methodist Church is in higher education because it is the nature of the Church to express itself in the intellectual love of God. The Wesleyan tradition and heritage has supported the uniting of knowledge and vital piety from its very beginning which has required the founding, establishing, and supporting of institutions of higher education whose purpose is to serve the Church and society and to educate laity and clergy.

By maintaining an independent or privately sponsored sector of higher education, United Methodists may foster a prophetic role by helping particular regional, social, or ethnic groups develop educational programs and institutions for their own people that both strengthen group or cultural identity and also empower individuals of such groups to make their way in the larger society.

For all these reasons, The United Methodist Church should continue and strengthen its commitment to its mission in institutional higher education. Wesley College needs the support of the Peninsula Annual Conference to continue its mission. We would suggest that the Ambassadors Task Force be encouraged to more broadly interpret the College to the Conference constituencies and that the Chaplain make periodic reports to the Conference membership, to the Conference Committees, and at the Annual Conference Meeting and other appropriate settings. We would also suggest that members of the Conference be encouraged and invited to visit the campus and become more familiar with the College's programs.

Possibly the most important aspect of the program at Wesley College is the broadening of the educational experience of all students to include the spiritual moral dimension. One particular group which should be noted is the number of ministers in the Conference who had their start at Wesley College. Attached is a listing of ministers who attended Wesley College or the Wesley Collegiate Institute.

The Ad Hoc Committee for the
Bishop, Cabinet, and the
Board of Trustees

May 20, 1977

May 20, 1977

The following is a partial listing of ministers who attended Wesley College or its predecessors, the Wilmington Conference Academy or the Wesley Collegiate Institute.

William T. Archer, Jr.	1956	James F. Langral	1927
Elmer L. Bennett	1926	Alton E. Lowe	1930
Jonathan E. Baker	1970	Haig Medzarentz	1968
Walter H. Beckwith	1953	F. Douglas M. Milbury	1924
Henry G. Budd	1924	Harry A. Patterson, III	1973
William B. Bundick	1948	Romie H. Payne, Jr.	1954
Charles D. Burge	1957	Ralph Peters	1953
Dallas Butler	1944	Roy B. Phillips	1952
Donald O. Clendaniel, II	1966	Paul E. Reynolds	1923
Donald O. Clendaniel, Sr.	1944	Willard L. Robinson	1947
Louis R. Dennis	1930	Olin J. Shockley, Jr.	1953
John E. French	1932	Robert E. Simpson, Sr.	1972
George C. Godfrey	1953	Robert K. Smyth	1952
Edward C. Goodley	1966	Preston W. Spence	1925
LeRoy Jones	1953	J. Gordon Stapleton	1953
Robert G. Kelly	1961	Roy L. Tawes	1927
Ray W. Kirwan	1932	John E. Taylor	1964

Edwin C. Thomas	1946
Essell P. Thomas	1910
Omro M. Todd	1953
Frederick H. Truitt	1934
John Van Tine	1967
Joseph B. Vaughn	1929
Charles H. Wagner, III	1969
Harry M. Warren, III	1957
Howard Warren	1910

Deceased Ministers:

Oliver J. Collins	1922
Charles E. Davis	1915
S. T. Hamblin	1918
J. C. Hanby	1933
Norman L. Trott	1926
Melvin E. Wheatley	1908
L. E. Wimbrow	1917
Lester E. Windsor	1915
John W. Wooten	1917

It was Charles Wesley who said, "Unite the pair so long disjointed knowledge and vital piety." We feel that the college plays an important role of tieing the two together through caring and not controlling, developing growth and not stifling it, and assisting in learning values and life styles that will help shape destiny of the future.

****

SHOWING AND TELLING THE GOOD NEWS

Missional Priority Evangelism

Note: The following material is an excerpt from the booklet that was prepared by the Peninsula Annual Conference and distributed during the Plenary Sessions.

PART II
HOW TO GET THE JOB DONE:
PROPOSALS OF PRACTICAL STRATEGIES AND TACTICS
FOR EFFECTIVE EVANGELISM

In Part I is presented our common understanding or vision of what evangelism is. We have also pointed out some of the barriers to effective evangelism which inhibit us from getting the job done. In other words: tht re are some rocks in the middle of the road. How do we get rid of them, so that the work of sharing good news can go forward?

This is done by devising appropriate strategies and tactics. About one hundred fifty of these have been suggested from across the Washington Area. These were of many kinds. When carefully analyzed, however, they fell into eleven practical proposals. These are brought together on a rational chart (**Chart A**) and then set forth in brief descriptive paragraphs. **A proposal is a strategic plan of action formulated in direct response to the barriers present in any situation; they are actual strategies and not abstract ideal solutions.**

These, in turn, are spelled out in specific practical tactics (**Chart B** and following). **Tactics are practical actions which become the concrete steps required to implement the proposals.**

PROPOSAL I
ANALYZING COMMUNITY NEEDS

In order for the church to increase its levels of awareness of its social setting, we propose analyzing community needs **through:**

1. Gathering a "think tank" of representative people to look at and visit the total neighborhood;
2. survey its real or felt needs; and to
3. locate or isolate specific needs of people in the neighborhood;
4. study the causes of those needs (for example, poverty, affluence, fragmentation, isolation, etc.);
5. to inventory available resources to help meet these needs; and to
6. establish priorities.

CHART A

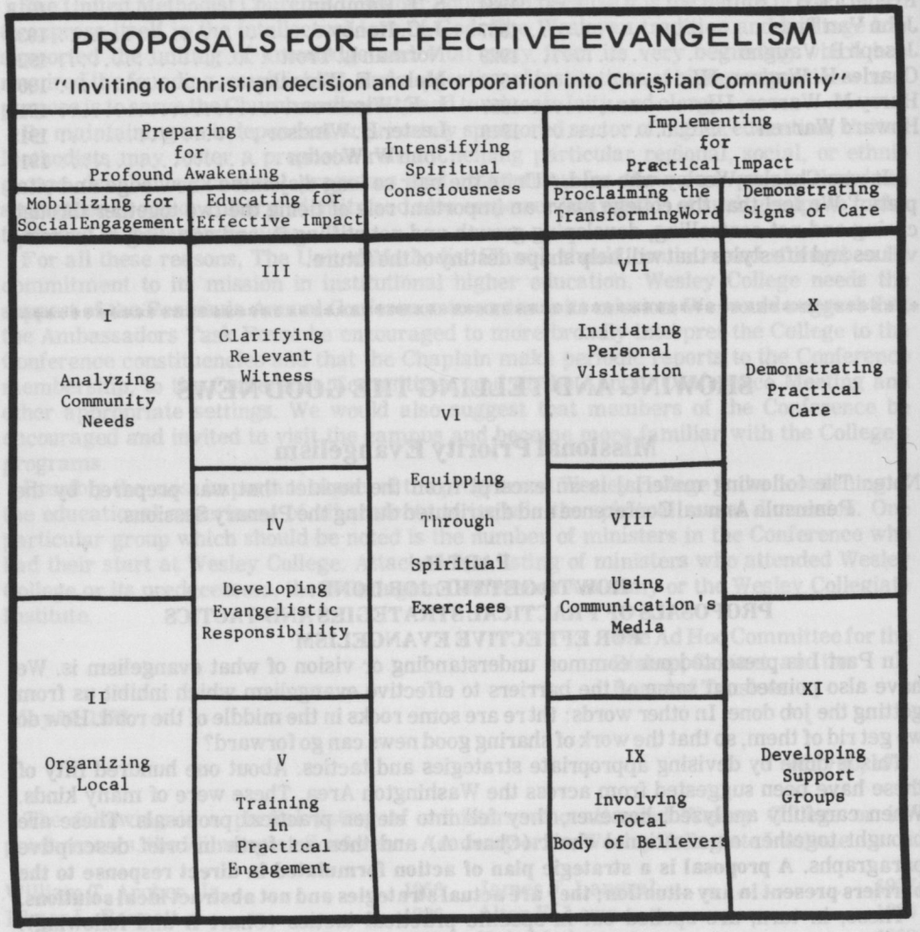

PROPOSAL II
ORGANIZING LOCAL TALENT

In order to devise a coordinated effort, we propose a deliberate plan of organizing local talent among clusters of churches through:

1. developing a "talent bank";
2. identifying resources to deal with short-term or crisis situations;
3. identifying resources to deal with long-term situations; for example,
   a. organize support groups, or systems of support — "Intensive Care Units";
   b. develop advocacy groups or public policies, e.g. TV violence; South Africa; B-1 bomber; child abuse.
   c. recruit volunteers to work in under-developed areas.

PROPOSAL III
CLARIFYING RELEVANT WITNESS

In order to emphasize the total sense of evangelism as individual understanding of and caring for society, we propose to articulate the Christian life-style in a modern context that is based upon a Biblical understanding, through:

— initiating within congregations and small groups an awareness of our spiritual tradition, a grappling with the scriptural witness, a reliance upon reflective reason, and bringing to life their personal experience of the Christian faith today.

PROPOSAL IV
DEVELOPING EVANGELISTIC RESPONSIBILITY

In order to generate within a congregation interest in evangelism and awareness of this as an inescapable dimension of being Christian, we propose that:

— a systematic and intentional program be inaugurated and directed to these ends. This would begin with the pastors being exposed to a new conception of sharing the "Good News" which removes it from the routine and passe to an exciting challenge and an activity of highest priority. This should encourage the laity to become similarly stimulated and enabled to express winsomeness and joy in their commendation of their faith to others. The Christian seasons can be used to encourage evangelistic awareness on a year-round basis.

Along the way, the laity may be trained to be evangelists by role-playing experiences prior to their venturing out to active forms of evangelism. What was once termed pastoral calling can become a shared responsibility — shared by pastor and people alike. Members can gain skills in spiritual conversations — "gossiping the Gospel" — so that this is carried naturally into their everyday life.

These awakened members can show and tell about their faith with increasing joy and invite persons and groups to "decide for Christ" — to commit themselves to the Christian way and be incorporated into the community of faith.

PROPOSAL V
TRAINING IN PRACTICAL ENGAGEMENT

In order to provide training in practical engagement in evangelism, we propose:

1. to develop contagious enthusiasm for contemporary expressions of evangelism by using a fresh understanding of relevant witness;
2. to utilize the skills and expertise of groups in the local church, such as: the Commission on Evangelism, the church school, UMYF, UMW, UMM.
3. initiate new and specific groups for training in areas of: listening with an inner ear; one-to-one personal witnessing; focused caring.
4. study of contemporary issues (i.e. justice, servanthood, family crisis, hunger);
5. identification of emotional and rational approaches to evangelism.
6. We also call upon our annual conference to develop organized structures to provide appropriate expertise and resources in special ministries: deaf, blind, retarded.
7. Further, training centers should be established to develop peoples' skills that will lead to greater self-confidence as they participate in social witness.

PROPOSAL VI
EQUIPPING THROUGH SPIRITUAL EXERCISES

In order to activate a growing group of Church members who are trained and motivated to bear witness to Christ in action and word, it is proposed that:

— relevant disciplines of regular Bible study, meaningful and corporate worship, prayer, meditation, reflective reading, fasting and keeping of a journal be inaugurated for groups in every local church.

The recovery of John Wesley's Class Meeting provides a ready model. The use of Deeper Furrows or other devotional manual is encouraged. In some instances these pursuits can be undertaken in an ecumenical way. In any event, they should endeavor to be inclusive in every possible sense.

For some churches the Ashram movement will be helpful. All such ventures will further good stewardship of time, talent and possessions. Likewise they would stimulate the development of "spiritual exercises" which dramatize evangelical life-styles; build up in Christian living and enable effective witness based on sound religious experience.

PROPOSAL VII
INITIATING PERSONAL VISITATION

In order to encourage more active witness by all members of the local church, we propose:

— personal visitation by groups within each congregation among other members, active or inactive, friends, strangers and new residents through house to house visitation (two by two), and,

— by yoking suburban churches to inner-city churches or rural churches and vice versa for person-to-person evangelism.

PROPOSAL VIII
USING COMMUNICATIONS MEDIA

In order to utilize the audio-visual channels and other communications media to sensitize people to the Gospel's demands, we propose a greater creative usage of communication resources through:

1. dramatic presentations addressed to contemporary struggles (stage, movies, television) and discussion groups following such presentations;
2. use of visual resources (billboards, arts, posters, slides). More specifically, creation and release of television spots that hit hard and fast on Christian moral concepts.
3. reading materials (newspapers, magazines, books);
4. audio resources (radio, tapes, records).

PROPOSAL IX
INVOLVING TOTAL BODY OF BELIEVERS

In order for the Church to be faithful to its nature and task, evangelism is seen as the activity of every Christian. No one is excluded; all are involved, sharing and participating in the Good News of Christ for all people. Whether it be a conventional or unconventional means of doing the work of witnessing, all Christian persons and groups are responsible for developing and implementing the faith. The laity and the clergy, "junior citizens" and "senior citizens," the intra-church and the inter-church (ecumenical) groups are all together corporately responsible in the mission of developing models for making new disciples. One example of this is the Church of the Savior in Washington, D.C.

Our common hope and commitment is to become a lively, effective center of spreading the Word and pointing to the Works of God. It is in giving that we receive.

PROPOSAL X
DEMONSTRATING PRACTICAL CARE

In order to fulfill the ministry of the Church as a practitioner as well as a proclaimer of the Gospel of Jesus Christ, we propose that local congregations become involved in intentional witnessing and winning of people by demonstrations of practical care through such means as the following:

1. ministries to families;
2. providing counseling services;
3. community work camps;
4. hunger gardens;
5. use facilities in service to the community;
6. provide leadership for community agencies, such as medical health care, legal systems, employment, political bodies;

7. development of ministries to special needs, such as day-care, half-way houses, temporary food-clothing-shelter, sick and shut-ins, and the aged;
8. building community through cooperative conservation efforts;
9. providing funds in emergency; and
10. making it known that all the above is because of Jesus and his love.

PROPOSAL XI
DEVELOPING SUPPORT GROUPS

In order to be supportive of people, we propose the development within each local church of nurturing groups for growth; the sharing of various life experiences and community outreach.

Some examples of such care groups are:

1. Bible study, prayer and sharing;
2. active church families "adopt" inactive or non-church family;
3. community-oriented groups such as AA, AL-ANON, AL-A-TEEN, Gamblers Anonymous, etc.
4. interpersonal and identity groups;
5. discussion and study groups.

TACTIC I
USING TELEPHONE MINISTRY

The local church will develop a telephone ministry which will establish avenues of expressing concern for families by families and provide means of communication. The purpose is to provide a series of points of contact in order to express care for persons and to provide information. When caring uncovers needs that require follow-up ministries, this information will be funnelled back to the appropriate persons in the local church structure. When information concerning attendance at events and other relevant matters is involved, this can be relayed by a telephone "chain." This ministry should be developed locally as the Council on Ministries visualizes the need. A telephone ministry might center on the following:

— particular age groups;
— areas of special need, such as the sick and shut-in;
— contacting families who cannot be reached otherwise;
— shepherding of neighborhood families by one family;
— pursuing attendance at various meetings or classes;
— imparting to all a sense of being a part of a network of mutual caring.

TACTIC II
"GOOD NEWS" FESTIVAL

The local church will have an all-day "Good News Festival" involving all ages of the whole community, which will involve a "Jesus birthday party" for the children; a Christian clown event for youth; and a celebration of Christian proclamation for adults; utilizing the resources of music, dance, film, banners, literature and food.

TACTIC III
USING LOCAL CHURCH MEDIA

The local church will have a week-end workshop on the theory of effective communication and effective use of the news media. This will include a demonstration of different types of news media, such as, radio, TV, newspaper. This can be organized by city, district or conference.

There will also be a study of the local and community resources that are available to local churches for more effective communication to their neighborhoods.

TACTIC IV
COOPERATIVE WITNESSING PROGRAM

The local church will join with another local church (if this church is rural, it will join with an urban or suburban church; if this church is urban, it will join with a rural or suburban church, etc.) for the purpose of designing and implementing a practical program of Christian witnessing. This program will have two basic purposes:

1. to get people from the two churches to get up and to get out into the community to visit the unchurched (i.e., those who have never been churched or who have been inactive); and
2. to provide guidance to gifted laity on the possibilities and techniques for witnessing to others at their place of work.

CHART B

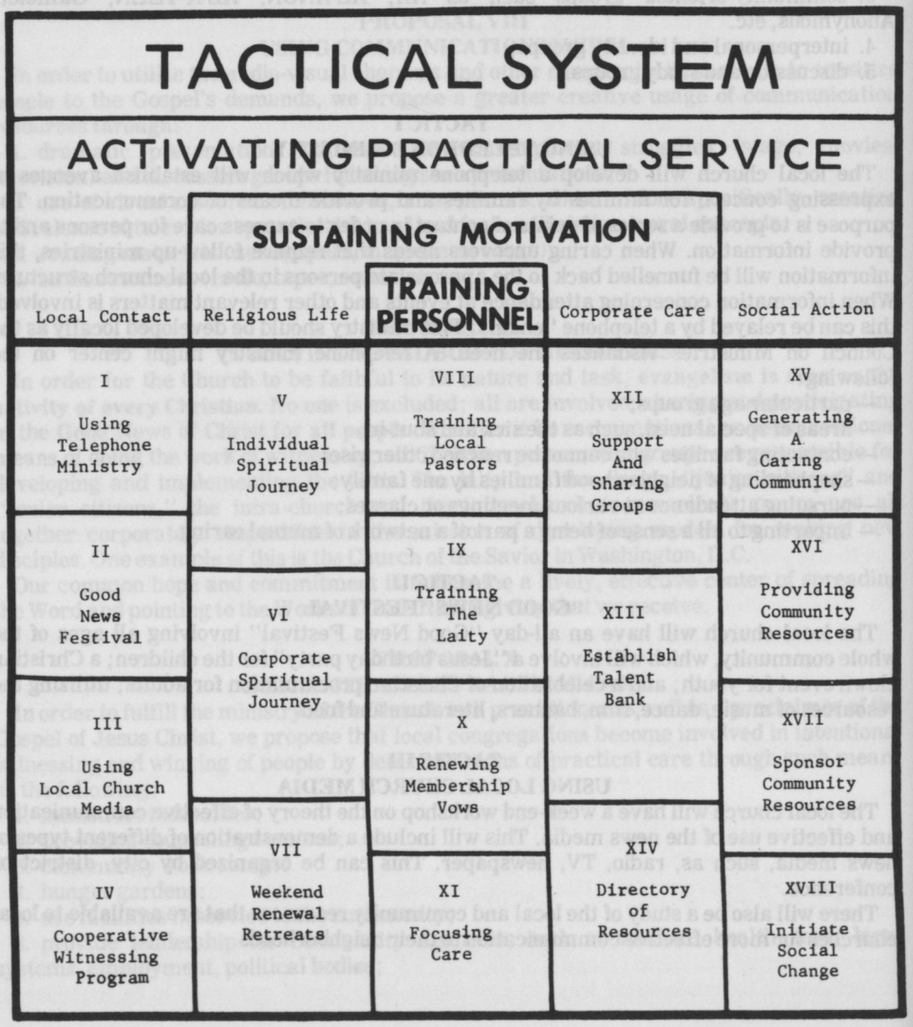

This program shall be designed within the next two months, and implemented by the end of the third month from now. If your church is interested in implementing this program, your Council on Ministries should begin to discuss its implementation immediately.

TACTIC V
INDIVIDUAL SPIRITUAL JOURNEY

The local church will establish a special group of people who are willing to covenant together for a specific period of time, such as three months, individually:

— to set aside a specific time each day for prayer and meditation;
— to use **Deeper Furrows**, or other devotional aid as a guide for prayer, Bible study and reflective reading;
— to keep a journal on personal insights that come through their daily disciplines;
— to come together on a regular basis for group reflection and sharing their discoveries.

TACTIC VI
CORPORATE SPIRITUAL JOURNEY

The local church will focus its attention on meaningful corporate worship by a special Lenten emphasis on spiritual growth. Specific areas of focus are:

— various styles of proclamation in preaching for response through exchange of pastors and/or other use of sermon time;
— use of music, drama and art to communicate the good news;
— use of liturgical order and sacraments.

TACTIC VII
WEEKEND RENEWAL RETREATS

The local church will plan a weekend retreat in which the individual's spiritual life will be strengthened. Ways that this can be done are:

— use of an Ashram;
— disciplined encounter.

This may be done inter-generational or on an age basis.

TACTIC VIII
TRAINING LOCAL PASTORS

The local pastor will attend a conference/district three-day training event (weekend or weekdays) on the theology of evangelism; the development of evangelistic preaching skills; and equipping laity in skills of evangelism; to be funded by local church continuing education monies and Boards of Discipleship and Ministry.

TACTIC IX
TRAINING THE LAITY

The local church will have a one-day training session for laity on evangelism led by the pastor with the following curriculum:

— ways to witnessing: at home, at work; while visiting others;
— expressing the faith in contemporary language and images. (How do we find ways nowadays of saying: "Are you saved?" "Under conviction?" "Have you received the Holy Spirit?")
— New Testament patterns of evangelism and
— conversion.

TACTIC X
RENEWING MEMBERSHIP VOWS

The local church will hold an annual celebration of membership vows in which the Wesleyan tradition will be recalled through the particular history of a local church, and the responsibility of each member is re-articulated. This celebration will involve classes and

groups studying the traditional United Methodist emphases of sharing the gospel through spoken witnessing and involvement in local community service. The import of this annual event will be a restatement of the evangelistic emphasis for the next year, with specific objectives in the arenas of prayers, presence, gifts, and services. This service may involve use of the new liturgy for renewal of baptismal vows or development of symbolic liturgies.

TACTIC XI
FOCUSING CARE

The local church will provide workshops which will sensitize people to those in the church and community who have special needs (i.e., deaf, blind, elderly, shut-ins). It shall develop focused caring for such persons in church and community as a part of its over-all ministry.

TACTIC XII
SUPPORT AND SHARING GROUPS

The local church will develop support and sharing groups within the congregation. The first step is to train the leaders of the groups in the group process and in the practice of Christian life together. Then a second step is to establish specialized faith-sharing groups for Bible study, prayer, growth in Christian identity, and outreach for witness and service.

Such groups will be both short-term and long-term, with continual evaluation checking for growth both in Christian quality and quantity. John Wesley's Class-meeting is a possible model.

TACTIC XIII
ESTABLISH TALENT BANK

The local church will establish (and annually update) a local talent bank to be utilized in ministering to the needs of members and non-members. This bank would be operationalized into intensive care units for crisis needs. In addition, active church families would "adopt" inactive or non-church families for whom they would demonstrate an active caring concern.

TACTIC XIV
DIRECTORY OF RESOURCES

The local church will develop a directory of resources that incorporates resources available in the local church, the immediate community, city, county and state.

In addition to listing the resources, they shall suggest ways in which they may be useful to the various work areas, task groups and pastor as they attempt to be in ministry.

The Directory will include pertinent information, such as telephone numbers, addresses and persons to contact.

TACTIC XV
GENERATING CARING COMMUNITY

The local church will by specific self-conscious decision renew its involvement in ministries and services of caring for persons. This will involve:

— a systematic program of prison visitation;

— calling on the sick and elderly;

— driving persons without cars to places they must go;

— ascertaining their particular needs so that necessary aid may be brought to them. This can involve extension of Meals on Wheels or recruitment of hospital volunteers.

— When possible community gardens will be organized to help care for dietary supplement and relief of hunger.

— Reappraisal of life-styles which are wasteful will be undertaken so that food and energy can be conserved. For example, in cold weather only portions of the church will be heated.

— In emergencies church facilities will be available for temporary shelter.

When the local church is seen as a caring community, it will arouse new interest on the part of onlookers into why it cares. It will offer occasions for specific witness to the Word;

and long-range concern for such issues as equitable criminal justice; full employment; adequate housing and medical care.

TACTIC XVI
PROVIDING COMMUNITY FACILITIES

A church building's availability either inhibits or encourages the evangelistic task of the parish. Therefore the local church will make its physical facilities available to such diverse groups as scouts, day care, alcoholics anonymous, counseling centers and senior citizens groups and so on.

TACTIC XVII
SPONSOR COMMUNITY RESOURCES

The local church will sponsor, with the cooperation of other churches and agencies, a "Resource Fair." This fair will present to church and community members various opportunities of involvement in community-oriented agencies. Booths will be set up by groups such as, Social service agencies, volunteer service agencies (RSUP, etc.), AA, AL-ANON, Fish, etc.

In addition, the local church will sponsor, with the cooperation of the Chamber of Commerce, labor unions and government agencies **Employment "walk-in" Days.** At this program there will be presented opportunities of employment by employers, job training programs, and finally, help with application procedures.

TACTIC XVIII
INITIATE SOCIAL CHANGE

The local church will initiate long-range social change through participation in the political structure and becoming aware of the political process. This will be done specifically in the area of criminal justice and sponsorship of housing.

To accomplish this the local church will sponsor an all-day conference with two sessions (morning and afternoon).

The morning session will bring in experts (such as League of Women Voters) to present how the political structure works and explain available resources. Persons will be selected to be in liaison with appropriate structures: local government, school boards, state and federal governments, etc. The afternoon session will offer specific interest areas: sponsorship of housing and overhauling the criminal justice system.

The first will aim at establishing church housing corporations. The second session will train the people in what they can do to make more human the criminal justice system.

b. Boards, Commissions and Committees

Section I

Conference Council On Ministries

I. Report Of The Council

Another year has been added to the work of the Conference Council on Ministries. The ultimate goal of the Council is to coordinate the programs of the Conference to the end result that the people called Methodists are experiencing a real, vital and growing relationship to Jesus Christ, and, secondly, that the Conference be in mission, the body of Christ in our peninsula and beyond.

The Conference Council, while composed of seventy persons elected to leadership positions, is not to be seen as a superstructure or an end in itself, but rather as a means of strengthening the local church in mission, and then also adding a dimension that the local church alone cannot provide. As the boards, divisions, and agencies of the Annual Conference act in concert with the local church, so the staff of the Conference Council on Ministries is in direct relationship to the local church and also to this broader mission as they are assigned to various boards, divisions, and agencies.

It is appropriate at this time to name the staff who are now functioning and to whom a great indebtedness is owed because of their dedication to their jobs: Acting Program Council Director, The Rev. Walter H. Stone, and his Associate Directors: The Rev. Richard D. Bailey, The Rev. David Riffe, The Rev. Nathaniel L. Miller, and the Rev. John W. Simpers, Jr.

I will attempt to give a brief overview of the year, with the realization that the real report is written in the local communities and around the world where the Church is at work.

It has been a very interesting year. The Council is more and more realizing its total responsibility to provide leadership. All of us realize the invaluable necessity of the staff members, the Director and Associates, but we cannot come to the place where these individuals are "given" the responsibility. They are our chief resource persons and are in effect working with the Council. The relationship is somewhat comparable to the local church. The paid staff in any local church are strategic, but we all know that the real church exists when laypersons take responsibility. Your Conference Council has known this, but it has been so easy, because of the reality of the multitude of commitments of the members of the Council, to delegate responsibility and listen to reports, rather than to become involved. It is good that the Council and its Executive Committee were already moving in this direction because on February 1, our Executive Director, The Rev. R. Jervis Cooke became the President of Wesley College. The Executive Committee and Council have of necessity taken on new responsibility in this interim period becoming more directly involved.

With the appointment of a full-time director at the sessions of the Annual Conference, the work will be more effectively coordinated, but the Council will be permanently more aware of its leadership and involvement as a result of this interim period. As the Council President, I wish to express a deep debt of gratitude to The Rev. R. Jervis Cooke for his services. His complete dedication to the task, combined with unusual administrative talents, have been strategic to us as he was our first director. His literally encyclopedic mind will be sorely missed.

Over-All Goals of the Council

The over-all goals of the Council would seem to be the following:

— a vigilance as a "listener" to the conference at large; the Council cannot isolate itself from its direct relationship to the local church and its membership.

— to creatively challenge the Annual Conference to the real needs of being in mission; the missional priorities for 1978 have to do with evangelism, religion and race, and world hunger.

— to provide a consistent concern to determine the spiritual temperature of our conference, ultimately our reason for being; no matter how well we function structurally or how completely we reach our stewardship commitments, if there is no real sense of decision in relationship to Jesus Christ and mission, we have failed.

— coordinating staff in an effective fashion in order to strengthen the above stated concerns.

It Has Been An Active Year:

The activity at Camp Pecometh in its 30th anniversary year emphasized the importance of our camp as it relates to the total conference — children, youth, and adults. Increased and creative uses of facilities encourage us.

Likewise, at Drayton Manor we continue to provide facilities for local churches, conference boards and agencies, and others, to withdraw and reflect in order to return spiritually strengthened. Friends of Drayton Manor have played a strategic part in keeping the Manor open.

The Camp and Retreat Study Committee continues to monitor the care of facilities and the strengthening of staff. There is a new effort to concentrate on the programs of both facilities. We are indebted to the years of service of The Rev. Harold Davis as chairman of that committee and the new leadership being provided by Cliff Armour.

During the year a Committee to Study Foundations was developed. Judge Thomas Everngam serves as chairman. The committee has met through the year and has developed a strategy to establish a conference foundation. The Council is considering a recommendation to be considered at this session to establish the Peninsula Conference Foundation. (See report at conclusion of this report.)

We have also been deeply involved in the implementation of the new structure, which realigns various groups within the conference into major boards and divisions. A great deal of effort has gone into this, and we are unbelievably effective in such a short time. These new boards have tremendous responsibility. A great deal depends upon the chairpersons of these agencies and boards, and the conference is fortunate to have capable leadership in those positions:

Mrs. Doris Phillips, Board of Church and Society
Mrs. Virginia Clendaniel, Board of Discipleship
Rev. Dr. Donzel Clayton Wildey, Board of Global Ministries
Rev. Dr. John Randolph, Board of Higher Education and Ministry

During the year a Task Force on Hunger was established and set in motion. The committee, under the leadership of The Rev. Dr. Bruce Cooke, has taken its task seriously and becomes one of our missional priorities.

During the year The Rev. David Riffe was added to the Council staff, with the departure of The Rev. Dr. J. Gordon Stapleton, who accepted an appointment as the senior minister of a local church. As is the case with The Rev. R. Jervis Cooke, we owe The Rev. Dr. Gordon Stapleton so much for his consistent dedication to the task; The Rev. David Riffe has been moved effectively into that new position.

The Council has continued its support of the Pension Crusade for the Annual Conference, realizing that because of the funding of pensions, a virtual lid has been placed on the program development of the conference. If the crusade is successful, we will be able to deal more realistically not only with the burdens placed on the local church, but also to release additional funds in order to be in mission.

Throughout the year there has been a concern for the increased cost of our weekly newspaper **The Communicator**. The Council has pressured the Committee on Communication to find ways to realize more self-support through the securing of

subscriptions. Support of the Council is unwavering as it pertains to the importance of this newspaper as a tool of communication. The committee is seeking more effective ways to make the paper attractive to members of the local church, as well as to bring them information necessary as it regards conference matters. The Rev. Glenn P. Catley, Jr. and his committee have a difficult but important task; it would be made easier if every local church would seek to secure a few new subscriptions.

Temporary funding and staffing of three new organizations created by the General Conference have taken place: the Commission on the Role and Status of Women, the Board of Diaconal Ministries, and the Ethnic Minority Local Church Task Force.

One area of unfinished business hangs over the Council — the study of priorities. It is clear that we must determine what are the real priorities for our Annual Conference on a long-range basis, since we cannot "do it all." Some action has taken place. The chairperson of that study group, Mr. Gilbert S. Scarborough, has received the accolades of the Council for the leadership that he has provided in the name of the church as Chairperson of the interim New Castle County Board of Education as it tries to work its way through the very delicate and difficult problem of desegregation and re-alignment of school districts. The demands of that position have made it impossible for him to exercise the leadership necessary in our priority study in order to have a progress report of any substance at the writing of this pre-conference report. It is hoped by Annual Conference time Mr. Scarborough will bring a report to the conference.

A significant part of our year was spent in budget planning. Two years ago the Council adopted a policy of establishing a Program-Budget Committee, whose reponsibility it would be to review the requests of the various boards and agencies of the Annual Conference, in order to make recommendations to the Council on Finance and Administration. A great deal of time was committed to this task, accompanied by the agony of fact: legitimate program requests versus available funds.

A word of sincere appreciation is given to The Rev. Thomas C. Short and his committee.

The Council was happy to receive the report of our very capable business manager, Mr. Theodore W. Briggs, indicating that again the churches had responded to the apportionments and that through careful monitoring we had ended the year able to accomplish what we had set out to do financially.

II. Program Recommendations

Paragraph 831.10.c of The Book of Discipline states that one of the functions of the Conference Council on Ministries is "to receive program recommendations from the local churches, the District and Annual Conference agencies, and the jurisdictional and General Councils on Ministries; to evaluate these recommendations; and to formulate a coordinated conference program to be presented to the Annual Conference for consideration." The Council has evaluated the proposals submitted to it and the following program recommendations for 1978 are presented for Annual Conference consideration.

A. To be considered by Study and Review Section I

1. **Council on Ministries**
   a. **Committee on Camps and Retreat Centers**
      (1) Responsible for maintenance and improvement of the physical facilities of Camp Pecometh and Drayton Manor.
      (2) Realizing the primary purpose of the facilities is to provide deepening spiritual growth, a concerted effort will be made to find new and creative ways to realize the same.
      (3) A continued concern that use of the facilities be on a year-round basis.
      (4) At Drayton Manor to seek a broader support base through "Friends of Drayton."
   b. **Communications**
      (1) The Committee on Communications functions as a consultant to the Conference Council on Ministries in the areas of interpretation and communications.
      (2) Realizing the pressure for the newspaper to be more financially self-supportive, a renewed drive will be made to secure paid subscriptions.
      (3) The Committee on Communications serves in an advisory role in the development of the format of THE COMMUNICATOR working in concert with the Associate Council Director.
      (4) Members of the Committee on Communications have agreed to develop their own understanding of communication theory so that they might serve as consultants to the local churches as well as to the Boards and agencies of our Conference.
   c. **Conference Council on Youth Ministries**
      (1) Provide District and Conference programs for youth.
      (2) Encourage and facilitate youth participation in Conference agencies.
      (3) Strengthen local youth programming and provide training for local church leaders and coordinators.
      (4) Promotion of the Youth Service Fund.
   d. **Conference Council on Family Ministries**
      (1) Determine the family-life needs and concerns of each local church or charge, to be undertaken by the District Coordinators in cooperation with the Family Life Coordinator and Family Life Committee of each local church or parish.
      (2) Provide a more meaningful ministry on the District level with the hope that a Conference Program could be developed out of the needs, concerns, and activities of the four districts.
      (3) Work out the details and plans for the January Local Church Leaders workshops held on each district.
      (4) Support other organizations within the Conference desiring to sponsor activities relative to our goals and purpose for effective family life ministries.
      (5) Determine methods for creating more concern for and greater participation in Family Life Ministries.
2. **Commission on Archives and History**
   a. Encourage the organization of local, regional or District Historical Societies as chapters of the Conference Society.
   b. Continue the care and supervision of Barratt's Chapel and Museum, including reduction of the mortgage related to renovation.
   c. The Commission has a subordinate Historical Society which has open membership to individuals, families, churches, and church organizations. The funds received will be used to promote interest in the study and preservation of the history of the United Methodist Church and its antecedents; to cooperate with the agents of the Church to promote historical interests of the church: to promote the understanding of and appreciation for Methodist History and heritage including the history of the former Delaware Conference; to preserve Barratt's Chapel, and to maintain Barratt's Chapel Museum as a repository for Church records, artifacts, appointments and other paraphernalia for posterity.

B. To be considered by Study and Review Section II

1. **Board of Discipleship**
   a. Board Member training in a yearly retreat at Drayton Manor.
   b. A yearly convocation for the purpose of motivation, information and implementation of our "Missional Priorities," with special emphasis upon Evangelism and Decision Point: Church School. The Convocation will be looked upon as a "Missional Session of Annual Conference" open to all key personnel of the local church, meeting in the fall, as an extension of our Annual Conference Sessions.

c. Additional training for the Conference Staff Associate working with Education and Leadership Development. The Goal is that at least one formal training session for skill development be utilized each year, plus attendance at national meetings that will give insight into changing trends in education and leadership development.
d. The development of a core of leaders trained in the laboratory method to form teams to work in local churches.
e. In January, 1978, we will have recruited and trained leaders in the Work Area of Education to lead the four District Workshops sponsored by the Conference Council on Ministries.
f. A seminar/workshop to help local church pastors see themselves as involved in and responsible for Christian Education in their churches.
g. Before December 1, 1978, we will have on two districts two courses on "Introduction to the Bible" in a six-session course enabling teachers to better understand the Bible.
h. A Conference-wide workshop on the Small Church and the Church School.
i. Small group leader training preparing people to be small group leaders in local churches with special concern for helping people understand and communicate the concerns and understanding of Evangelism. One-day seminars will be repeated on each of the four districts.
j. Supplies and display of literature will be taken to local churches providing resources for programs in Evangelism. A resource library in the Conference Office providing the best current materials available for use by pastors and lay persons in the churches.
k. Education workshops and resource teacher training — either dealing with individual churches or clusters of churches to strengthen local church teachers training.
l. A concern to develop the role of pastors as Evangelists. A seminar on preaching evangelism outlining the new program "Key Event" which features a series of four preaching services on Incarnation, Crucifixion, Resurrection and Pentecost.
m. The development of visitation evangelism through the local church by helping people gain skills and confidence in sharing their faith. This proposal calls for a series of visitation experiences, involving both learning about and doing visitation as a relational ministry, for a week in each district at five different local churches.
n. Sending leaders to National and Jurisdictional educational events.
o. Workshop for adult choirs aimed at improving church music through annual training experience; in 1978 the concern centers around the adult choir.
p. A seminar on the sacraments — continuing the offering of seminar experience directed to clergy and laity in the area of worship.
q. Conference Sing-In pointing to the Great Day of United Methodist Singing, November 5, 1978. Churches will be given opportunity to gather for a Conference Sing-In with emphasis upon our heritage of singing and fellowship.
r. Provide training for local church work area chairpersons on Stewardship.
s. Conduct local church and District workshops in areas of Stewardship, family financial planning, budget building, wills, etc.
t. Have a Time-Talent Program in each local church during 1978.

2. **Board of Laity**

The new Board of Laity will study the area of special concerns to the Laity which in turn should strengthen the entire ministry within the Peninsula Conference. A great deal of emphasis will be placed in reactivating interest in Men's Work:

(1) Lay Training (United Methodist Men, Lay Leader, etc.)
(2) Lay Speaker Training
(3) District and Conference Laity Banquets and Communion Breakfasts
(4) Men's retreat
(5) Participation in Jurisdictional Lay Assembly

3. **Board of Church and Society**

The Board of Church and Society will plan, organize and conduct two Convocations on April 8, 1978 and October 7, 1978 for local church leaders such as Social Concerns Chairperson, Pastors, United Methodist Women Presidents and Christian Social Involvement Chairpersons to educate, motivate, and involve leaders in social issues. One of these convocations will be a Conference-wide event.

a. As part of the April 8 Convocation, General Welfare will plan, organize and conduct a workshop session on Family Life to encourage local church members to become informed and involved with issues such as the aged, child abuse, planned parenthood and population.
b. As part of the October 7 Convocation, General Welfare will plan, organize and conduct a workshop session on Biogenesis to sensitize local church members on the moral and ethical principles related to this concern.
c. As part of the October 7 Convocation, General Welfare will plan, organize and conduct a workshop session on Gambling to continue to educate local church members as to its adverse effects on society, the family and the individual.
d. As part of the April 8 Convocation, General Welfare will plan, organize and conduct a workshop session on Criminal Justice to continue to motivate concern for the rehabilitation of criminal and status offenders.
e. Drug and Alcohol Sunday, November 15, will be promoted by an article in the Communicator, written by the Communicator. The program of developing action resources begun in 1977 will be continued in 1978.
f. Support of and dialogue with the Delmarva Ecumenical Agency Public Assistance Task Force will be continued by the appointment of liaison persons to these groups by January 1, 1978.
g. Labor Sunday, September 3, will be promoted by an article in the Communicator written by a person appointed by the Division Chairperson.
h. By April 1, 1978 a meeting will be held with representatives of community and church agencies to address the problem of temporary shelter care on a District level.
i. By May 1, 1978, the Division of Human Relations will provide information gathered about the need for shelter-care to pastors, lay leaders, and chairpersons of social concerns for consideration in the local church.
j. To study labor-management relations from both moral and human aspects the Division of Human Relations will have one meeting by June 1 to discuss the problems of labor and another meeting by November 1 to discuss the problems of management.
k. During the Lenten Season the Pastor and Council on Ministries plan an emphasis upon the theme of "Death and Dying" in worship services and educational experiences to help relate to persons young and old, current beliefs on death and dying. By January 31 provide information to Pastors and local churches (C.O.M.) on resources pertaining to the theme of Death and Dying.
l. To be supportive of the Commission on Role and Status of Women by having a member of our Division serve as a liaison.
m. To be supportive of the Commission on Religion and Race and the Task Force on Ethnic Minorities by having a member of our Division serve on these boards.
n. To make pastor and chairperson of Social Concerns aware of Human Relations Sunday and where they can receive appropriate resources by article in Communicator and through Coordinated Mailing.
o. By the fall of 1978, a system will be established to make local churches aware of special events and resources provided by area colleges related to World Peace.

p. As part of the April 8 Convocation, World Peace will plan and provide a workshop session on Christian Ethics and Natural Resources.
q. Continued financial support will be provided for Pacem In Terris and their staff resources utilized. Available resources will be interpreted to local churches by use of the Communicator and District Workshops.
r. World Order Sunday will be promoted in mid-October by use of the Coordinated Mailing and the Communicator.
s. As part of the April 8 Convocation, World Peace will plan and conduct a workshop training session for Pastors, Social Concerns Chairpersons and Church School teachers on how to apply Christian Ethical principles to specific issues.
t. A Coordinated mailing to local church chairpersons in the form of a newsletter from each Division will be developed. Mailings will be made in September, post Thanksgiving, January, April and May.
u. A trip to the United Nations will be planned and promoted for youth and adults from throughout the Conference in September or October.
v. Provide funds for Missional Priority Task Force on Hunger.

4. **Commission on Religion and Race**
a. Provide training for local church officers in the area of Evangelism, Church School studies and Council on Ministries with the goal of attempting to increase the ability of local church officers to develop and implement programs at the local church level.
b. One of the outcomes of this training is to help establish relationships with the General Church program so the local church officers can begin to call on the General Church themselves. (The General Church is making available other resources to help with the above training.)

5. **Commission on the Status and Role of Women**
a. Present an awareness event at Annual Conference in order to arouse interest in and support for women's concerns which will include our report to Conference.
b. Publish six articles in **The Communicator** during 1977 aimed at raising the consciousness of the readers to the concerns of women.
c. Begin to develop a field work model suitable for any member to use in making a presentation on behalf of the Commission and suitable for use in district training events.
d. Provide a workshop on the Status and Role of Women in the January district training events.
e. Present a request and design for the 1978 Annual Conference which would celebrate women and their roles and include a woman keynoter.
f. Develop and conduct a survey of Peninsula Annual Conference women: their concerns, their needs, their roles, their status.
g. Request that one Sunday in 1978, other than Mother's Day, be devoted to the Status and Role of Women, including a woman in every pulpit.
h. Study the recruitment procedures for clergy and laity to determine the inclusiveness of the procedures.
i. Hold a one-day retreat for the further training of its members in the fall of 1978.

C. To be considered by Study and Review Section III

1. **Board of Global Ministries**
a. **Ecumenical and Interreligious Concerns**
(1) Improve communication to local church level — Propose and encourage local communication meetings involving both clergy and laymen of different denominations, e.g., Ecumenical breakfasts held periodically as in Cambridge, MD.
(2) Develop and promote a study of COCU work in local churches.
(3) Institute a division study of the efficacy of traditional and worship services such as union Thanksgiving and Lenten luncheon services.

(4) Continue responsibility for training district secretaries and local church task force leaders.
(5) Supply each local task force leader and pastor with a short summary of organization and goals of ecumenical agencies; especially designed to dispel myths of subversive goals. Have these persons communicate this to their congregations.
(6) Supply additional information as needed for training local task force leaders.
(7) Support present task forces of the Delmarva Ecumenical Agency.
(8) Increase activity to spur social awareness; especially in Maryland.
(9) Promote and encourage involvement of Delmarva Ecumenical Agency in political issues that call for a fundamental Christian decision by people, e.g., education of voters about the slot machine issue in Delaware.

b. **Division of Health and Welfare Ministries**

A NEW GOAL FOR 1978:

Problem:	Children and youth problems are daily brought to our attention. Often parents seek aid and guidance from the local church.
Hope:	That the local churches may minister to parents in discovering where to turn for help and guidance as well as how to cope with problems and concerns of children and youth.
For Whom?	Pastors, local Health and Welfare representatives, parents, church school teachers, other interested persons.
What?	Hold a convocation on **parents and youth bridging crises. To** provide resources for coping and dealing with such crises.
By When?	April 30, 1978
To What extent?	Involve 100 persons (goal) in the convocation. Hold the convocation one full day.
Summary:	By April 30, 1978 to involve 100 persons of local churches in a one-day convocation on parents and youth bridging crises by providing human and other educational resources.

c. **Peninsula United Methodist Homes and Hospitals, Inc.**

ADDITIONAL GOALS:

The Peninsula United Methodist Homes and Hospitals, Inc. ministered to a daily average of 502 elderly Residents at our two Homes, the Country House in Wilmington and the Manor House in Seaford, during 1976.

At year-end, our Resident population totaled 504 persons, of whom 370 required some degree of financial aid to cover the cost of their daily care. Monthly fees in varying amounts were received from **all** Residents in accordance with their ability to pay and income from these fees covered 30 per cent of the total cost of care. The remaining 20 per cent represented the amount of free care provided, the cost of which must be covered by grants and contributions to our Benevolence Fund.

In order to continue our commitment of total care to those receiving financial aid, $495,180 will be required in 1978, and we respectfully request the assistance of the Annual Conference in meeting this need.

Our current financial commitment to existing Residents makes it impossible for us to accept new Residents on a Benevolence Program at this time, even though we have 65 persons on our Waiting List who need our help.

In 1975 we initiated a new, two-part program designed to meet this need:

(1) Two thousand dollars ($2,000) of each Living-Unit Endowment Fee of $12,000 received with each new admission is placed in a Benevolence Fund to be used for applicants unable to pay this one-time fee for admission.

(2) To meet the monthly cost of care after admission, a new five-year program has been initiated to obtain additional funds from a wide range of charitable sources.

d. **Board of Child Care**
A continuing support of the ministry of the Board of Child Care as an integral part of the Annual Conference which includes children and youth.

2. **Board of Higher Education and Ministry**

a. **Division of Higher Education and Campus Ministry**
(1) Encourage support of Wesley College and interpret the College to the Conference.
(2) Continue support of the Christian Center at Morgan State University in Baltimore.
(3) Provide a Christian witness on college and university campuses within bounds of the Peninsula Conference through Wesley Foundation and related programs.

b. **Division on Career Planning and Counseling**
(1) During January 1978 a conference-wide Convocation will be held at Wesley College, Dover. The program will be structured so that the main emphasis will be on black youth. Other emphases will be on the middle years career opportunities and women in church careers.
(2) As a follow-up to the Convocation, district workshops will be held to involve those unable to attend the convocation. Hopefully, leadership would come from those who did attend. These workshops would be held in the fall, during October and November, 1978.
(3) Beginning in January, 1978, quarterly meetings will be held in each district with the local secretaries. Leadership would be provided by our Division using the district work area chairpersons.
(4) By December 1978 to have presented church-related occupations as an option to college students during career days on campus, on at least three campuses. This same information to be presented at high schools when we are invited.
(5) By February 1978 to have revised our audio-visual presentation.
(6) At the 1978 Annual Conference to have a display depicting our activities.
(7) By September, 1978, to have trained four persons, one per District, to lead Life Planning Seminars in their districts.
(8) By December, 1978, to have presented a program to District Ministeriums on career planning and counseling.

3. **Board of Diaconal Ministries**

a. To compile a master list of all certified persons serving in the Conference and to keep said list up-to-date.
b. To have this listing correct as published in the Journal.
c. To certify and/or recertify and recommend to the annual conference those applicants who meet the requirements for certification in their particular fields.
d. To bring to the attention of those persons eligible for consecration as Diaconal Ministers the existence of such an opportunity within the Methodist Church.
e. Through the coordinated mailings, to ask local church to review at least annually job performance, salary and fringe benefits for all employees. (21 or more hours per week.)
f. By December, 1978 to write and have approved by the Council on Ministries a set of guidelines for local church pastor-parish committees to use in hiring professional lay persons within the Church. (This is a carry-over goal.)
g. To implement the interpretation committee (develop program of interpreting DM in the annual conference; be aware of materials and resources in General Church publications; be informed and up-to-date on career opportunities, careers involved and entry procedures; interpret through activities, articles, presentations at meetings, displays at annual conference and whenever the opportunity presents itself to be able to interpret the new Diaconal Ministries to those within our Conference.

Respectfully submitted,
Robert P. Whitlock, President

Committee To Study A Conference Foundation

Progress Report To Peninsula Conference Council On Ministries
February 19, 1977

BACKGROUND

A Peninsula Conference Foundation would provide a channel for giving to local churches, conference institutions, programs or agencies of the conference. It could provide a continuing educational program in wills, legacies and estate planning.

The Foundation should not be a program agency or compete with any presently valid activities but should promote and support the best efforts made in the field of deferred giving.

Funds handled by the Foundation should be supervised by competent financial counsel in accordance with the policies set by the Board of Directors. All gifts should be handled in keeping with the donor. If no intent of gift, the funds could become "undesignated" and used at the discretion of the directors or applied in some percentage formula to various causes.

To become successful, a foundation must have the support of the annual conference, conference institutions and agencies from the very beginning. The Foundation should receive support from the annual conference dollar. Primarily the Foundation must be an educational institution and fund management should be one of its chief functions. Since money is in the local church, it is important to involve the local church in deciding where an individual's giving would go. This may mean local church endowments managed by the Foundation.

From the beginning, a publicity and promotion medium must be created. News releases, newsletters and a network of leaders in districts and sub-districts should be established.

No Foundation has been successful that did not have a full-time director. Therefore, a foundation must at least have this as a goal. The director must have a thorough knowledge of the area/conference, institutions and agencies. He/She must command the respect of clergy and laity alike, have management skills, be acquainted with wills and estate planning, and be given additional training.

Do not expect the Foundation to produce "instant" income for conference programs and institutions. It takes an average of 20 years for a bank trust department to become self-supporting.

The following are a few facts related to conference foundations:

1. The Florida Foundation went from $90,000 in wills to $1,000,000 the first year.
2. The Oklahoma Foundation is 14 years old and has $24 million to manage.
3. The Florida Foundation is able to provide every retired minister or widow with a home which has been given to the Foundation.
4. During the first nine months of 1974 the Oklahoma Foundation received $1,200,000 in wills for conference institutions.
5. A sum of over $5 million piles up in probate court each week because persons have left no will.

RECOMMENDATION (to be made at the April 16 meeting)

The special task force believes that a Peninsula Conference Foundation is needed and should be established as soon as possible.

Therefore, we recommend the following steps be taken:

1. That the Conference Council on Ministries at its April 16 meeting request the annual conference meeting in Dover, May 24-26, 1977 to establish a Peninsula Conference Foundation.
2. That the annual conference ask the Council on Finance and Administration to provide $5,000 for a matching gift so that the foundation can be established and operate through 1978.

Incorporation, by laws, program and budget through 1978 will be recommended.

RECOMMENDATION (February 19 meeting)

1. That the Conference Council on Ministries ask the Council on Finance and Administration to consider at its March 3, 1977 meeting the feasibility of supplemental funding of a $5,000 matching gift to be used to establish the foundation if approved by the Annual Conference.
2. That this progress report be included in the pre-conference journal.

K. Thomas Everngam, Chairperson

Council On Finance And Administration

During the past year, the following actions were taken by this Council:

1. Drayton — granted $10,950 for Capital Improvements.
2. Pecometh — granted $3,300 for pier renovations.
3. United Methodist Insurance Trust — to return 10% of the dividend paid to the Conference.
4. Salisbury District Parsonage — granted $1,050 toward a new roof.
5. Conference Newspaper **Communicator** — granted $5,330.63 to clear deficit to TM/UMR
6. Parsonage 1119 Westview Terrace, Dover — authorized property to be sold.
7. Missional Priorities, Commission on Status and Role of Women, and Board of Diaconal Ministries — granted $100 each for Administrative expenses.
8. Established Guidelines for Conference Owned Parsonages.

The following received Equitable Salary Support for calendar year 1976:

Charge	Equitable Salary Support
DOVER	
None	
EASTON	
Chester-Stevensville	$ 1,500.00
East New Market-Linkwood	360.00
Easton-Miles River	1,118.04
Millington-Pondtown	1,275.96
Still Pond-Coleman	699.96
Golts-Sassafras	2,300.04
Church Hill-Burrsville	603.00
Queenstown-Carmichael	699.96
Wingate-St. Thomas	875.00
Chestertown-Christ	700.00
SALISBURY	
Crisfield-Shiloh	1,238.04
Deal Island	1,200.00
Girdletree	699.96
Salisbury-Quantico	699.96
Pastor with no appointment	383.33

WILMINGTON	
St. John's-Moore's	1,137.47
North East-Bayview	1,500.00
East Cecil	1,575.04
Kirkwood	2,450.04
Warwick	625.00
	$21,640.80

Temporary General Aid-Discretion Fund

Charge	Amount
DOVER	
Smyrna	$2,400.00
EASTON	
None	
SALISBURY	
Salisbury-Wesley Temple	332.04
Pocomoke City Charge	200.04
WILMINGTON	
Harrison Street	$ 1,755.81
	$ 4,687.89

Recommendations:

1. That the "Conference Budget Apportionment as a percentage of Net Expenditures" be continued with the following changes:
   a. That the Conference Apportionment factor shall be .44.
   b. That churches with net expenditures (Lines #33, #34, #37, #38 and #39) of $5,000 or less may have their apportionments reviewed and established by an Apportionment Committee appointed by CFA. Also, churches that have an apportionment increase of 15% or more in any given year may be reviewed by the Apportionment Committee.
   c. That no church's apportionment will decrease from the 1977 apportionment for two years.
   d. That no church's apportionment will decrease more than 5% in any one given year following the two year period.
   e. That any church which reaches the .44 factor will then be governed by the .44 factor for subsequent ensuing years.
   f. That the Apportionment Committee be appointed by CFA and include the District Superintendents.
   g. That this apportionment plan be reviewed by the CFA Apportionment Committee in preparation for the 1981 Annual Conference and recommend any revisions, if necessary, to become effective January 1, 1982.
   h. That the above become effective January 1, 1978.
2. That the 1978 balanced budget in the amount of $2,209,916 be adopted.
3. That the following shall be the World Service Conference Benevolence ratio for 1978:

World Service	$237,625	29.8%
Conference Benevolence	560,247	70.2
	$797,872	100.0%

Respectfully submitted,
Otho G. Brewer, President
Lida W. Wells, Vice-President
Walter H. Beckwith, Secretary

Board Of Pensions

The Peninsula Conference Board of Pensions has had a busy and historic year in 1976. Your Board's main item of business has been to prepare for official entry in the MRPF Fund. This was accomplished by the end of the '76 year with the payment of 1.4 million dollars.

Every minister received a service record showing all the places where each has served. As we realized, some corrections were necessary and these have been taken care of as they have been reported to the Board.

Your Board has noticed during this past year that there has been a great deal of misunderstanding concerning the Pension program. This points to the need of a better educational program, not only for the present ministers, but especially for those who are entering Conference relationship for the first time.

The Conference Board of Pensions, at its September meeting, passed a resolution assuming full responsibility for and guarantee payment of the 2% clergy personal contribution to be paid to the MRPF beginning January 1, 1977. The effect of this resolution will be that at the end of each calendar year we will receive a report from the General Board on the amount each member has paid for that year. Upon receipt of this report, the Conference Board of Pensions will remit to the MRPF the amount, if any, of his or her delinquency for the year. This is to avoid a serious reduction of the pension at the time of retirement which would result from any failure to make the 2% contribution.

Should a delinquency be paid for a Conference member, it will be carried as a debt that the member owes the Conference Board of Pensions and will accumulate interest at the rate of 9% per annum. A delinquency will be a claim against the member's pension, following the same policy that remains in force from previous years.

We recommend that the Peninsula Conference approve the following resolutions:

1. Be it resolved that for the calendar year 1978, the sum of $2,000.00 or ⅓ of the annual pension, whichever is less, shall be allowed as a housing allowance for pensioners for tax purposes (note: the Internal Revenue Service requires this approval annually).
2. Resolved that the service annuity rate should be $110.00 per year, times the years of service, for the year 1977.

The Board of Pensions fully participated with the Conference Task Force for the Pension Crusade Fund Drive which will take place in 1977.

The Pension Board continues to be available to answer any questions that may arise.

Respectfully submitted,
Calvin H. Webster, Chairman

Trustees Of Peninsula Annual Conference

The Trustees had relatively smooth sailing again this past year. We were in the position to make grants to Camp Pecometh totaling some $9,500.00 to help in the rebuilding of the pier and the purchase of boats.

No church properties were sold during the year. Plans are underway to sell the Glasgow Church property in the Wilmington District as it was declared abandoned at the last session of the annual conference.

The investment portfolio of the Trustees is regularly reviewed with the Bank of Delaware which manages our investments. Some of the investments in the general fund will be sold to generate cash for use in making grants to conference-wide activities.

The inter-judicatory United Campus Ministry has been established at the University of Delaware. We are working with our Episcopalian and Presbyterian counterparts in the management of the property in which the Campus Ministry meets.

The Reverend William H. Revelle, Jr., and Mr. Theodore Briggs continue to offer wise counsel and guidance to the Trustees in the carrying out of the Trustees' business.

Respectfully submitted,
Thomas S. Lodge, President

Peninsula Methodist Federal Credit Union

The Peninsula Methodist Federal Credit Union completed another successful year in 1976. Our total assets increased during the year from $47,943.31 to $54,542.54.

Fifty-four loans amounting to $52,608.29 were made during 1976 bringing the total loans made since organization to $215,124.23.

A dividend of 6.5% was declared for the whole year 1976. This makes the second year that we have been able to declare a 6.5% dividend.

For the 1977 year the officials of the Credit Union are:

President - Joseph Holliday
V. President - Ronald Bergman
Secretary - John Irwin
Treasurer - Charles Barton
Director - Gordon Stapleton

Credit Committee - Theodore Briggs, Nathaniel Miller, David Riffe
Supervisory Committee - Thomas Wall, Gerald Henderson, J. C. O'Dell

Peninsula Methodist Federal Credit Union
Treasurer's Report As Of February 28, 1977

Loans	$50,149.64	Income:	
Less allowance for Loss	234.96	Interest on Loans	$969.72
Net	$49,814.68	Income from Investments	11.17
		Total Operating Income	$980.89
Checking	1,076.19		
Savings	4,317.66	Expenses:	
Shares Del. Central	30.15	Compensation	50.00
Prepaid & Deferred Esp.	63.71	Association Dues	63.73
Furniture & Equipment	139.10	Office Operation Expense	61.00
Total Assets	$55,541.49	Loan Service Expense	15.00
		Member's Insurance	153.50
Shares	$52,441.62	Fed. Supv./Exam. Expenses	10.00
Reg. Reserve	2,496.82	Annual Meeting Expenses	24.61
Net Income	603.05	Total	$377.84
Total Lib. & Equity	$55,541.49	Income From Operations	$603.05

Respectfully Submitted,
Charles E. Barton, Jr., Treasurer

Commission On Equitable Salaries

The Commission on Equitable Salaries has supported the salaries of pastors of 20 charges through Equitable Salaries Funds and 3 through Temporary General Aid Discretionary Funds during 1976. Supplements to salaries ranged from $200.00 to $2,450.00. A total of $26,444.41 was expended.

Many charges whose pastors received supplements in 1976 did increase their 1977 salaries so that the amount paid from the equitable salary fund will decrease in 1977.

The Commission makes the following recommendations:

1. That the minimum salary guidelines remain the same for 1978:
   a. $9,200.00 for conference members, probationary members serving full-time and associate members.
   b. $7,700.00 for student pastors and full-time supply pastors.
2. The amount to be expended in 1978 shall not exceed $35,000.00. This reduction made for 1977 should be continued in light of the reduction in the Conference Budget from a request of $10,000.00 to a granted $2,000.00.

3. That the Annual Conference authorize the transfer of 50% rather than 25% of the Temporary General Aid receipts for the latter half of 1977 and all of 1978 to the Equitable Salaries Commission's Discretionary Fund to be used to supplement salaries above the established minimum.

Respectively submitted,
Joseph C. Bostick, Chairman

Commission On Archives And History

The 196th Anniversary of Barratt's Chapel was observed on November 14, 1976, Peninsula Conference Heritage Sunday. This was the 192nd year since the historic meeting of Francis Asbury and Bishop Thomas Coke which occurred on November 14, 1784.

Rev. Gerald A. Foster, President of the Commission, presided and Betty Foster served as pianist. Bishop James K. Mathews delivered the sermon and served as Celebrant of Holy Communion, a service adapted from John Wesley's 1784 **The Sunday Service of the Methodists in North America**. Musical selections were furnished by the Bridgeville Circuit United Methodist Women's Choir, Harriette Laws, Director. Other participants included The Rev. William H. Revelle, Jr., Superintendent of the Dover District; The Rev. David W. Baker, Superintendent of the Salisbury District; The Rev. William M. Fitzhugh, Jr., Secretary of the Commission; and Mr. George L. Caley, Conference Historian.

We are grateful for the cooperation of all the churches in contributing to the Restoration Fund. From an initial expenditure of over $52,000.00 the present mortgage indebtedness is $22,750.00. Gifts may be given as memorials, in memory of, or in honor of loved ones or friends. The names of the donors are recorded in the Memorial Book at the Museum. You are invited to make your check payable to Barratt's Chapel and mail to Peninsula Conference Office, 139 N. State Street, Dover, Delaware 19901.

The Commission rejoices in the fact that Barratt's Chapel is used for religious services as well as cultural and historic meetings. The laity of the Dover District sponsored a rally at the Chapel in September. The attendance was excellent and The Rev. Dr. Edwin Lewis delivered a very inspiring address. All requests should be coordinated with the Curator or President. A gratuity in the amount of $25.00 is suggested for the use of the Chapel for wedding ceremonies.

The Commission has a subordinate Historical Society which has open membership to individuals, families, churches, and church organizations. The funds received will be used to promote interest in the study and preservation of the history of the United Methodist Church and its antecedents; to cooperate with the agents of the Church to promote historical interests of the church; to promote the understanding of and appreciation for Methodist History and heritage including the history of the former Delaware Conference; to preserve Barratt's Chapel, and to maintain Barratt's Chapel Museum as a repository for church records, artifacts, appointments and other paraphernalia for posterity.

It was my privilege to represent the Commission on Old Asbury Recognition Day on February 10 at Third and Walnut Streets in Wilmington. Ms. Joan Norton, Architectural Historian of Delaware Division of Historical and Cultural Affairs, presented the certificate placing Old Asbury on the National Register of Historical Places. Mrs. Cynthia Matthews of Princess Anne, Maryland sang several inspiring selections, and a reception followed in Fellowship Hall.

We urge all of our people to avail themselves of the privilege of visiting Barratt's Chapel, "The Cradle of American Methodism" and thus keep alive our great heritage. Should any church, or any church organization wish to have a program about the general history of the Methodist Church on the Peninsula, or to have a brief talk concerning the events which centered around Barratt's Chapel, the Commission will be glad to arrange for the Conference Historian to accommodate you. We want to thank you for your continued interest and support and invite you to be present for our Anniversary Service on Sunday, November 13, 1977.

Respectfully submitted,
Gerald A. Foster, President

Drayton Manor Retreat-Renewal Center

Worton, Maryland 21678
Annual Report - 1976

I. Number of Retreats - 139 total
   Church Groups 112
   Others 27

OF NOTE
The Board of Ordained Ministry - Prophetic Preaching
Resource Leader: Dr. Harrell Beck, Boston Univ. School of Theology
Ministers Wives - Washington Area
Foreign Students - Christmas Recess
The Ordained Ministry - Numbered 68
Resource Leader: James K. Mathews, Bishop of the Washington Area
Marriage Enrichment - Baltimore Conference
Resource Leaders: Charles and June Cathcart
Board of Discipleship - Planning Session
Chairperson: Virginia Clendaniel
Board of Church and Society
Resource Leader: R. Jervis Cooke, Program Director
Chairperson: Doris Phillips
Friends of Drayton - Annual Meeting 58, Lawn Party 125, Christmas Party 91
Good Friday - Easter Sunday - Sunrise Services
Resource Leader: Walter H. Stone
Councils on Ministries - Choirs - AA - Three groups
Church Leaders Weekend - Numbered 46
Resource Leaders: Covenant Players

II. Number of People Days - 6,721
(Does not include 75 families or about 300 persons locally who belong to the Swimming Association.) Membership fees provide income for pool operation - $4,400 in 1976.)

III. **Financial Standing***

Balance from 1975 and income 1976	$86,249.93
Expenditures	85,745.21
Balance December 31, 1976	$ 504.72

* For six (6) years Drayton has maintained a favorable financial position. This has been made possible in a period of inflation by gifts from the Friends of Drayton who have sought to keep fees at the lowest possible figure.

IV. **Friends of Drayton**

1. The Friends of Drayton Organization is now in its second year, having been established on October 3, 1975. In addition to a large number of contributors, there are more than 100 persons who are engaged in the following activities:
   a. Promoting the use of Drayton by civic and business groups as well as religious organizations.
   b. Interpret in local churches the aims, purpose and programs of the center.
   c. Have accepted the goal of raising at least $100.00 annually for the operating budget.
2. Contributions from the Friends of Drayton Fund in 1976 to the operating budget amounted to $13,232.00.
3. During 1976 the Friends of Drayton held a highly successful lawn party in June and a festive Christmas Dinner party attended by 91 persons paying $10.00 per person. Approximately $500.00 was cleared by the project. A musical program of the highest quality highlighted the evening. Mrs. H. Stange Orth gave gracious and extraordinary leadership to both of these events.

V. **Improvements**

After several years delay, a schedule of capital improvements prepared by our Property Committee was presented to and approved by the Conference Council on Finance and Administration.

During 1976 with $10,900 available, the following items have been accomplished:

1. Painting of the kitchen and the first and second floor hallways.
2. Storm windows on the west and north sides of the house have been installed.
3. Larger size nozzle for the main furnace providing more efficient heating results.
4. New power lines have been installed. Formerly the power lines were privately owned and maintained by Drayton. The new lines in cooperation with new lines for an adjacent residential development are being installed at a greatly reduced cost. The lines will now be maintained by the power company.
5. A new filter for the swimming pool to be installed this spring.

VI. **Director's Report**

1. During 1976 the Director of Drayton preached 49 sermons. Thirty-two sermons were in churches away from the Center.
2. Groups attending Drayton depend in many cases on the Director to serve as an additional resource Leader, counselor, worship leader, celebrant of the Holy Communion and in other ways too numerous to mention.
3. Director conducted seven retreats for which he was solely responsible.
4. From April until October the Director was on call at Christ Church, Chestertown, to conduct worship and preach, officiate at funerals, weddings, baptisms and a limited number of sick calls in homes, the hospital and meetings of the organizations of the parish.

Leadership of the Director at Drayton also requires his guidance of our devoted and dedicated staff, oversight of the buildings and grounds, scheduling of events and business procedures as well as oversight of our dining room.

Visit to Western Pennsylvania Conference

In response to an invitation from the Program Director of the Western Pennsylvania Conference, Drayton's Director led a retreat at the Olmsted Retreat-Renewal Center located at Ludlow, Pennsylvania.

Olmsted Manor, a beautiful residence of Tudor design, was given to the Conference as a gift. In addition to the original the Conference has recently constructed an additional new building at a cost of $700,000.

Mutual sharing on the part of the Program Director in Western Pennsylvania, Dr. Robert Siess, and the Director of Olmsted, the Rev. James LeGrow, has been of great value to all concerned for our future planning.

Group Rates

At the September meeting a group rate for Peninsula Conference people was proposed and approved on an experimental basis.

Peninsula Conference rate per person per day is $20. However, if a group from one of the Peninsula Conference churches brings 30 or more persons the rate per day, per person, will be $15.00.

This is an effort to keep the cost per person as low as possible and at the same time encourage the participation of a larger number of individuals. The proposal has been received with favor by many of our people. Evaluation should await next year's considerations.

Plans for New Programs

In addition to programs already being offered by Drayton and the various boards and agencies of the Conference, additional opportunities for ministers and laity are now being planned for 1977 and 1978.

The first will be held July 22-24 with Dr. Stanley J. Menking as the Retreat Leader.

Dr. Menking is the Minister of Mission at the Haddonfield United Methodist Church and the Director of Respond, an inner city project in Camden, New Jersey. He is currently teaching in a doctrinal program and will soon join the faculty of Drew Theological Seminary.

Other programs for ministers and laity dealing with personal concerns, training programs for church workers, personal theology, the formation of faith, marriage enrichment are but a few under study and development.

At least two requirements for such undertakings are adequate leaders as resource persons and a sufficient money in the budget to provide a substantial portion of the expense.

The time has come, however, in the view of the Director that we must launch out in faith on new ventures in learning and spiritual growth.

Respectfully submitted,
Walter H. Stone, Director

Camp Pecometh

Director's Report To The Annual Conference

I. Program

The Summer of '76 saw the following program innovations become a reality at the Riverside Area: use of a Bible Study Workbook on a daily basis, choral music class, instructional swimming, sailing, rowing, and archery, daily all-camp vesper services, swimming pool and waterfront olympics. These innovations served to bring balance to small-group building activities and experiences throughout the general camping program at the Barn, Pioneer Site, and travel camps. An adult pool staff managed all swimming activities in a dependable manner.

One week of the summer program was set aside for the migrant children of Delaware.

The 30th Anniversary of Camp Pecometh's ministry was highlighted at Annual Conference with a multi-media presentation and by a service of worship, tour, and social hour at the camp on July 24th.

Finally, summer campers and staff contributed over $202 during the weekly Galilean Services for world hunger as part of their Christian witness.

II. Camp Usage

Use of the camp facilities increased from 8,901 persons in 1975 to 9,112 persons in 1976. However, summer camp registrations decreased from 1,079 in 1975 to 901 in 1976. This decrease may have been due to the nation's bicentennial emphasis (family travel), or an increase in camper fees. No increase in camper fees is foreseen in the next few years. Handicapped children of Prince George's County, MD, continue to use our facilities five days per week (September through May).

III. Finances

On December 31st the camp's balance on hand increased from $5,525 in 1975 to $12,285 in 1976. A substantial balance is essential to the program and operating expenses of the camp budget of $92,700.

IV. Property

Pecometh now has three vehicles in excellent running condition. The "Cabin Adoption Plan" is working well whereby churches adopt a cabin for two years. Only three cabins remain un-adopted at the Riverside Area. Three new rowboats were purchased. A twelve-year Survey and Analysis of the camp farm was completed as it related to the total budget. A new pier was constructed at a cost of $13,000.

V. Promotion

The director has spoken and shown color slides to 43 churches, church schools and groups during the year. He welcomes the opportunity to bring the Pecometh story to all churches of the Conference.

Respectfully submitted,
John W. Simpers, Jr., Director

Section II

Board Of Discipleship

The Board of Discipleship, organized in June, 1976, encompasses the program Divisions of Education, Evangelism, Stewardship, and Worship. We meet together to plan our coordinated program and to develop a budget for implementing this program, but, in most cases, the program is carried out through the individual Divisions. However, the Executive Committee of the Board of Discipleship, with representation from each Division, has been very active during 1976 and early 1977, refining plans and budget, reporting on progress of planned programs, responding to problems, etc.

Our Board has been charged with the responsibility for the Missional Priority on Evangelism. The four Divisions of the Board have assumed this responsibility with great concern and care. With God's blessing and the continued devotion and dedication of His many servants, we feel confident that the true meaning of Christian Evangelism will be both presented and received throughout the Peninsula Conference.

Following are the four Division reports, submitted by their chairpersons, which explain plans and progress in detail. I express my sincere appreciation and gratitude to all those members of the Board of Discipleship, staff and cabinet representatives, and especially to the Executive Committee, who have given so freely and cheerfully of their time and talents on the Board's behalf.

Respectfully submitted,
Virginia Clendaniel, President

DIVISION OF EDUCATION

The report for Education this year must begin with noting the changes that have occurred in the past year: As of the last session of the Annual Conference we were no longer a "Board," but became instead a "Division" under the Board of Discipleship; and, September 1 saw the departure of J. Gordon Stapleton, Associate Director with major responsibilities in Education, to a new position as Senior Pastor of St. Mark's United Methodist Church in Stanton. On October 1, David Riffe assumed this position following eighteen years in the campus ministry. Also, a new quadrennium brought new members to the area of education. So, this year has seen many new beginnings.

But, we feel we can take some satisfaction in our accomplishments for this past conference year of 1976-77:

* Twenty-four persons from our Conference received laboratory training last summer.
* Teacher training programs have been conducted in local churches by the above persons trained at laboratory schools and by the staff person responsible for education and leadership development.
* Again this year we conducted workshops in January for local church education chairpersons and church school superintendents. Seventy-one persons received this training.
* Two church leaders' Weekends were held at Drayton Manor — one in the fall led by a team from Faith in Action, and another in the Spring led by Richard Monroe from the Board of Discipleship in Nashville. The spring weekend provided training for local church age-level and family life coordinators. These events are organized by a volunteer group of lay persons and continue year after year to provide outstanding experiences for leaders from our local churches.
* Both Conference staff persons in Education have participated in several training and learning events during the year. These help keep the staff abreast of changing developments and new trends in education and leadership development.

* The Division of Education has worked on the development of a resource library of materials in the field of Christian Education to be utilized by persons from local churches in the Conference.
* We have cooperated with and participated in the Delmarva Ecumenical Agency's Resource Task Force.

The goals for the Division of Education for the coming year are indicated in the report of the Board of Discipleship under the Council on Ministries recommendations to be acted upon in the Study and Review sessions. Our focus is the local church. Our hope is that we can be a resource for ministry where the people are — in the local church.

We express appreciation to J. Gordon Stapleton for his outstanding work as staff person in Education. The churches of this Annual Conference have benefited greatly from his expertise during his years on the staff. Also, we are grateful to the members of the Division of Education who have contributed their time and considerable talent to this important work.

Respectfully submitted,
Arthur Gamsby, Chairperson
David Riffe, Associate Director/Education

DIVISION OF EVANGELISM

The General Conference has affirmed Evangelism as one of our priorities. Bishop Mathews is intent on the implementation of evangelism throughout our congregations. The task confronting the Conference Division On Evangelism is to provide motivation, inspiration, information and models for the doing of evangelism in and through local churches.

Following the Annual Conference Session of 1976 the Board of Evangelism was reorganized with new personnel as one of four divisions within the Board of Discipleship. Most of our time has gone into planning for implementation of the Conference approved goals for 1977, and developing proposed goals and budget for 1978.

1976

During 1976 continued supervision for New Life Missions was provided with several churches having Missions. Thirteen New Life Missioners from our Conference attended the national continuing education conference for missioners near Baltimore on November 1-4, 1976. The Division On Evangelism paid part of their expenses.

In October Evangelism sponsored a series of six "Wesleyan Heritage" seminars at six locations throughout the Conference. These dealt with "John Wesley's Theological Foundations For Evangelism" and also touched on "Wesley's Social Ethics." These were led by the Rev. Dr. Leon O. Hynson, President, Evangelical School of Theology, Myerstown, PA.

The Division gave its endorsement to a meeting on December 10, 1976, at Wesley U.M.C., Dover, with the Rev. Louis H. Evans, Jr., Pastor, The National Presbyterian Church, Washington, D.C., on the subject of "Christian Family Life."

1977

The Conference approved programs for 1977 were divided into four areas. One area concerns district training events and evangelistic retreats. In keeping with this the Division On Evangelism provided materials and personnel for the District Training Workshops in January. The Division personnel will meet with the rest of the Board of Discipleship for a planning and budgeting retreat in the fall.

Another area concerns the continuing promotion and supervision of New Life Missions, Lay Witness Missions, Key Event and the Washington Area School on Education and Evangelism. These first three continue to be very viable models for doing evangelism in and through the local church. The Washington Area School on Education and Evangelism is

scheduled for July 8-10, 1977, at Western Maryland College, Westminster, MD. It will deal with our missional priorities and the Holy Spirit. Earlier that same week, July 4-8, 1977, the Northeastern Jurisdictional School of Evangelism will be held at Lycoming College, Williamsport, PA.

A third area concerns a Conference Preaching Mission during Lent. This was scheduled for March 28-April 2, 1977. It covered all four districts with three evening services and two daytime seminars in each district. Two preachers worked simultaneously on two districts. The purpose of this was to provide inspiration, motivation and a model for the doing of and hearing of and responding to proclamation evangelism. This was an attempt to strengthen the concept that preaching continues to be a viable form of evangelism.

The fourth area concerns a convocation by the Board of Discipleship which will be held as a "Missional Session of Conference" that will draw together local church leadership throughout the Conference to an all day session on October 1, 1977, when we will consider our missional priorities and the four areas of Discipleship (Education, Evangelism, Stewardship, Worship) with a priority emphasis on the Comprehensive Plan of Evangelism and especially its relationship to Decision Point: Church School. Top national leadership, headed by Dr. Paul S. Rees and Dr. Melvin Talbert, is being secured for the day.

1978

Proposed events for pursuing implementation of the goal of the Comprehensive Plan of Evangelism, that goal being that every congregation will be a functioning center of evangelism, during 1978 are as follows:

One event is to develop the role of pastors as evangelistic preachers. The proposal calls for a one day seminar for pastors on preaching evangelism on a Thursday. This is to be followed by experiences in preaching evangelism in local churches on Friday, Saturday and Sunday. This will involve those churches and pastors who agree to take part, and it will feature pulpit exchange. The emphasis for this weekend will utilize the model called Key Event which features a series of four preaching services on Incarnation, Crucifixion, Resurrection and Pentecost. This will be followed by an evaluation by the pastors and Councils on Ministries involved. The time is to be during Evangelism Week, February 9-12, 1978, at the beginning of Lent.

A second event concerns the development of visitation evangelism through the local church. The purpose is to help people gain skills and confidence in sharing their faith. This is for all those persons in local churches who will commit themselves to serve in relational ministries. This proposal calls for a series of visitation experiences, involving both learning about and doing visitation as relational evangelism, for a week at five different local churches in each district. This will be done in all four districts.

A third event concerns leadership training in the area of preparing people to be small group leaders in their local churches, with a specific concern of helping people to understand and communicate the concepts, terminology, message, and methods of evangelism. Once trained to so lead, these persons can provide small group leadership on a variety of subjects and needs within a congregation such as enabling Church School personnel.

The fourth event concerns an Annual Missional Session of the Conference, during the Quadrennium, to be held for the purpose of inspiration, information and implementation of our "Missional Priorities" with emphasis most especially on Evangelism and the Church School.

Respectfully submitted,
Everett C. Isaacs, Chairman

DIVISION ON STEWARDSHIP

Since its organization in June, 1976, the Division on Stewardship has been examining possible means to expand the understanding of Stewardship in the local church.

To this end, the Division on Stewardship has planned to develop a definite training program in each district, starting with a pilot project for the Georgetown area churches, in early 1977, the topic being, "Exploring the Meaning of Christian Stewardship."

The Division on Stewardship participated in the January, 1977, workshops with the Rev. Richard Bailey instructing local church chairpersons in the concepts of Christian Stewardship.

Plans for 1978 include the sponsoring of a Time-Talent Program which we hope will reach each local church. Training workshops will be held in Dover to train leaders for each district who will in turn train local church stewardship chairpersons to present the program in their individual churches.

Appreciation is expressed to all those active in the area of Stewardship, and our Division looks forward to developing a meaningful stewardship program for Peninsula Conference.

Respectfully submitted,
James H. Baxter, Jr., Chairperson

DIVISION OF WORSHIP

The Division of Worship seeks to strengthen the liturgical life of our Church by providing resources and educational opportunities for those involved in leading worship experiences.

Under the guidance of the Division's Music Committee, a program involving youth choirs was developed for each District of our Conference. Many of us will never forget the fine program of Bicentennial Music which was presented during the 1976 Annual Conference as a result of these district workshops. Since September, the Music Committee has been planning a workshop on "Music and Worship in the Church" where the needs of small and average size churches can be discussed. Thom Jones, member of the General Board of Discipleship and consultant in the area of worship, will lead these district programs now scheduled for September 26, 27, 28, and 29.

In 1976, the Division also organized and co-sponsored a Seminar on Biblical Preaching which was held in June at Drayton Manor. Nearly 30 participants shared in this three day seminar with Dr. Harrell Beck, professor of Old Testament, Boston University, School of Theology. A similar experience is now being planned for June 21-23 of this year. Dr. Lawrence Stookey, professor of Homiletics and Worship at Wesley Theological Seminary, Washington, D.C., will lead a seminar in the History of Worship which will include an overview of the new United Methodist worship materials.

As in the past, the Division continues to be responsible for training local church leaders in this Work Area and for planning the Worship experiences at Annual Conference. District Secretaries from the Division participated in the annual January Training Workshops and remain available as consultants to local churches. The hymns for this year's Annual Conference were chosen so as to remind us of our Missional Priorities for 1977-80, and the worship experiences were designed with this in mind. The Eucharist, Ordination, and morning devotions were planned by members of this Division.

This Division works in cooperation with the other Divisions of the Board of Discipleship in order to strengthen local churches. Any suggestions or comments would be helpful and are encouraged.

Respectfully submitted,
Glenn P. Catley, Chairperson

Board Of Laity

This report is being made on behalf of the laypersons of The Peninsula Conference. As this is my first year as Conference Lay Leader, I have found it to be a most challenging effort

and the success to date can be traced to the Board of Laity Cabinet, made up of the Associate Conference Lay Leader, the Director of Methodist Men Work, the four District Lay Leaders, the President of the Conference United Methodist Women and the full support of the Cabinet representative, Easton's District Superintendent, Felton E. May.

The Cabinet at its first meeting in the summer of 1976 planned the program for the Conference year which was later adopted and supported by the Board of Laity.

Highlights of 1976-77

1. One of the greatest experiences during the year was the opportunity for the laity of Peninsula Conference to study under Bishop Mathews at the Fall and Spring Studies for laity.
2. An increase in the number of Certified United Methodist Men's Groups over the previous year.
3. A highly successful Camp Pecometh experience in September with 120 men in attendance for a two-day's training session in United Methodist Men's work under the direction of James Snead of the Men's Section of the General Division of Lay Life and Work, General Board of Discipleship.
4. A successful experience of a series of workshops for the training of local lay leaders on each District under the leadership of the Associate Conference Lay Leader.
5. Three of the Districts continued the Lay Speaking Course for new Certified Lay Speakers and the re-certification of others.
6. The Board of Laity fully endorsed the Crusade for Pension Funding and encouraged the use of lay leadership at Conference level.
7. The Peninsula Conference again had the largest delegation in attendance at the Northeast Jurisdiction Lay Assembly in Atlantic City.
8. Three of the Districts continued the usual Lenten Communion Breakfasts involving men, women and youth of the Conference.
9. Three of the Districts planned successful fall Laity Banquets and were pleased to have in attendance an increasing number of women and clergy.
10. Established a desirable relationship with the Board of Discipleship under the new structure.

The Board of Laity at its annual spring meeting endorsed the following:

1. Annual Conference Lay Banquet Wednesday May 25th at 6:30 p.m. using the Covenant Players as a part of the program.
2. Promote the Congress of United Methodist Men at Purdue University July 15-17, 1977.
3. Promote the Men's Retreat at Camp Pecometh, September 10-11, 1977.
4. Promote the Annual Northeast Jurisdiction Lay Assembly in Atlantic City, November, 1977.

On behalf of the Board of Laity I request the continued support of the laity (men-women-youth) and clergy.

Respectfully submitted,
James C. Hardcastle, Conference Lay Leader

United Methodist Women

The year 1976, the bicentennial year of celebration for our nation, caused us to reflect on our women's work in the church. On March 11, 1976 the spring meeting of Peninsula Conference United Methodist Women was held at Whatcoat United Methodist Church in Camden, Delaware. We were reminded of our Biblical heritage, the historical heritage from women in the church at large and in local units in the Peninsula Conference. Then, remembering these women, we looked to the future of the organized units of United Methodist Women.

In February four women from the Women's Division came to our Conference to conduct a Financial Workshop for Conference and district officers. Mae Spencer, Regional Staff

person, Jewell Tillis, Division Treasurer, and Rita Barto and Joyce Sohl, Women's Division members and members of W. D. Finance Committee made up the team. Following this intensive study, Feb. 20-22 at Drayton Manor, Peninsula Conference and District officers conducted 3 financial workshops on each of our four districts in September.

United Methodist Women participated in the January Training events held by the Conference Council on Ministries on each district.

A Workshop for District Officers was conducted by Conference officers at Trinity Church, Harrington on January 17, 1976.

Fifty-four women from Peninsula Conference attended the Northeastern Jurisdiction United Methodist Women's meeting in Pittsburgh, PA, April 2-4. Seven of these were Peninsula Conference officers. "Prints of Peace" was the theme.

The Regional School of Christian Mission at Cazinovia College, Cazinovia, New York was attended by 8 officers of the U.M.W. and 2 ministers from Peninsula Conference. We were pleased that Regional School was held June 20-25 and did not conflict with Peninsula Annual Conference session.

Peninsula Conference School of Christian Mission was held in 2 sessions as it was last year. The weekend school on July 16, 17 & 18 and the five day school July 19-23. Mrs. Marie Brown of Centreville, MD served as Dean assisted by the Rev. Edward Kester of Galena, MD as Assistant Dean.

The Nations of Southern Africa: Dilemma for Christians
taught by Rev. Felton May and Rev. Roger Burtner
People and Systems by Mrs. Alberta Brown and Dr. Dudley Ward.
The Gospel of Mark by Rev. John R. Owens.
Attendance at the weekend school moved ahead of the 5-day school.

The year 1976 was not a year of celebration financially for Peninsula Conference U.M.W. Responding to decreases in local pledges Wilmington District was compelled to reduce its pledge and in turn our Conference pledge was decreased. We did meet our pledge of $95,000 in full and paid $97,528 to the Women's Division of the Board of Global Ministries. Much of additional giving came from Special membership pins which honored local women. Support for Neighborhood House in Wilmington increased as $7,883.65 was given to their work by United Methodist Women.

The Annual meeting of Peninsula Conference United Methodist Women was held on November 13, 1976 at Bethesda Church, Salisbury, MD. "Where in the World Are We?" was our theme. The Rev. Marlene Walters, chaplain at the Wilmington General Division of Wilmington Medical Center was the preacher at the opening worship service. Marietta Fanzler of Townsend, DE sang several songs she had written for the occasion. Dorothy Wilkins of Salisbury shared her experiences on a Mother's March in Ireland. Two new officers were installed for a 2-year term, 1977-1979 —

Coordinator for Christian Personhood, Leona Neidigh
Secretary of Program Resources, Evelyn Monroe

Evelyn Taylor was reelected to a two-year term as Chairperson of Membership and Audrey Messick to a one-year term as Chairperson of Nominating Committee. Rev. David W. Baker, Salisbury District Superintendent installed the new officers.

The year 1976 was a year of meetings for United Methodists. It was my privilege to represent Peninsula Conference United Methodist Women as a delegate to General Conference in Portland, Oregon, April 26 through May 8. I also was a delegate to Jurisdiction Conference in Bridgeport, Connecticut July 13-16 and a member of Annual Conference May 25-27. As President of the Peninsula Conference United Methodist Women, I thank all who have supported me through these four years. I shall treasure memories of these years of service with the women and all members of Peninsula Conference.

Respectfully submitted,
Mary Frances Cooke, President

Board Of Church And Society

The Board of Church and Society, within society, has a broad spectrum of concern. There exists a constant challenge to bring Christian ethical and moral principles to bear on issues affecting the total person and community. Translating Christian teachings into a Christian lifestyle that meets human need is our mandate.

In 1976, the General Conference approved a revised edition of The Social Principles and Creed. We affirm our support of these all-inclusive statements. By so doing we hope to increase awareness in our Conference of social issues, locally, and on the state and national levels. We also hope to provide educational opportunities that enlighten public opinion, develop programs that impact community life and cooperate with and support other agencies and groups whose goals are consistent with our own objectives.

Goals and Accomplishments

1976 was a year of change for the Board of Church and Society. While not all specific Division goals were accomplished, major consideration was given to reorganization — both our structure and priorities — discovering where we are as a Board, and where we want to go in the future. Were our goals consistent with our purpose? In June, we reorganized from four Divisions to three, eliminating Emerging Issues. It was agreed, however, that the Divisions would share the responsibility of creating an awareness of emerging issues as was necessary.

With some Divisions composed of all new members, it has taken time to interpret goals established by others and familiarize ourselves with issues and develop strategies. In December, however, at Drayton Center, our Board participated in a training — '78 goal-setting experience — that provided opportunity for new Board members to have input into the goal-setting process. Rev. R. Jervis Cooke was our resource leader.

It is important to note that annually the Board has developed several resolution statements and submitted them for Annual Conference approval. These provide opportunity for issue debate, clarification and affirmation of support of social concerns, while also providing guidelines for Conference Board action.

Division Reports

The Division of General Welfare, chaired by Doris Phillips, and later by Grover Johnson, addressed itself to all goals with special consideration given to gambling as it emerged in Delaware and Maryland. Rev. Douglas Ridley, with the help of Clarence Canary and MacCracken Fisher in Annapolis organized Maryland Church response to gambling legislation, especially the Ocean City Casino bills. He received a letter of commendation from the Conference Council Director. Grover Johnson served on the Committee to defeat the Slots in Delaware, with the Board giving financial support to this successful, ecumenical effort.

In March, three Criminal Justice Seminars were held, planned and promoted by General Welfare and the D.E.A. Two were held in Maryland, in Salisbury and Chestertown Churches, and one at the Delaware Correction Center in Smyrna. Two of these, focusing on voluntary programs relating to various departments of the criminal justice system and the church's role in these programs, were viewed as successful beginning efforts. Follow up was requested and planned.

Two persons attended the Maryland Legislative Seminar. Communications were sent to legislators in both states on several issues, expressing the Board's position. Some of these issues were public assistance, gambling and the death penalty.

Drug and Alcohol Sunday was promoted in **The Communicator**. Contact was made with Hospitals and Homes to begin discussions on how and at what level we can cooperate in providing program for the aging.

The Division on Human Relations chaired by The Rev. Calvin Byrd, and later by The Rev. Jonathan Baker, also addressed its goals and emerging concerns in the area of education.

Observance of Human Relations Day was promoted in local churches by mailings to Pastors and local Church Chairpersons of Church and Society, and through articles in **The Communicator**. In response to the Division's concern for the elimination of discrimination because of race, ethnic background, or minority status, communication with various groups in our Conference has been established. Reciprocal representation to the Commission on the Status and Role of Women, the Commission on Religion and Race, and the Task Force on Ethnic Minorities has been developed.

Since 1976 was a national election year, the Division emphasized the privilege and responsibility we have as United States citizens to participate in the voting process. Letters were sent to local church Chairpersons of Social Concerns and to Pastors, and articles placed in **The Communicator**, reminding persons of this privilege and responsibility.

Through the recommendation of the Division, our Board became a supporting member of the Citizen's Alliance for Public Education. This Alliance is an incorporated coalition of organizations and individuals committed to working for quality and stable public schools in New Castle County. The Alliance primarily wants: quality public education, informed citizen involvement, and a peaceful and effective implementation of the Court order regarding school desegregation.

Throughout the year, we have been involved in discussions about the housing problems of the lower Eastern Shore. One of our goals was to become better informed about this problem so that we may be able to make some intelligent decisions as to how the church can address them. In this regard we are fulfilling the Division's goal of engaging in research and education. We are hopeful we can become more actively involved.

Human Relations also supports the Delaware Equal Education Process Committee, chaired by The Rev. Dr. David Weber.

> DEEP is a Task Force of the Urban Coalition of Metropolitan Wilmington which is a friend of the Court on the side of the plaintiffs. DEEP shares the dual role of also being the Task Force of the Delmarva Ecumenical Agency charged with involving the religious community in desegregation. In 1976 DEEP offered information workshops that touched directly 85% of the clergy in New Castle County. DEEP continues to work closely with the police and school administrators. In 1976 DEEP received a $2,000 grant from the National Division of Global Ministries to design two programs. The first program is to work with religious youth groups to prepare them for desegregation; the second was to design a process and program in Clergy-Policy-Community Relations Effort during the implementation of Court-ordered desegregation.

The Division of World Peace was chaired by The Rev. Bruce Cooke during the beginning of the year and he continues to serve the Board in this capacity. World Peace experienced, not only Board reorganization, but Division reprioritizing as well. Peace and Self-Development Task Force was phased out, and replaced by the Conference Council's Hunger Task Force. Rev. Cooke remains chairperson of this new committee which will retain its funding through the Board of Church and Society. While awaiting the membership to be completed, new audio-visuals, however, were purchased and made available. In relation to our goals, through **The Communicator** and articles, Churches were encouraged to participate in the July 4th Fast For World Hunger.

Peace and World Order Sunday was promoted in October by articles in **The Communicator**.

World Peace continued to strongly support Pacem In Terris.

Rev. Thomas McKelvey became chairperson of the Board of Directors during the past year. In April, Pacem In Terris joined with the University of Delaware, with funding from the Delaware Humanities Forum, in sponsoring the Delmarva Food Conference. This was an effort to bring together food producers, distributors and related social agencies to discuss problems of hunger as they affect our own peninsula.

During the summer, Pacem In Terris organized and developed The Ulster Project. Thirty young people were brought from Portadown, Northern Ireland to spend three weeks in Wilmington area homes for an experience in reconciliation.

Additions To The Annual Report Of The Board Of Church & Society

Mrs. Katherine Prettyman of Milton, Delaware (302-684-4598) participated in a Leadership Conference "Voyage to Discovery" sponsored by the United Methodist Church on the ocean common heritage. She joined 60 ocean advocates from 36 United Methodist Conferences in 24 states at the National 4-H Center near Washington, D.C. in Maryland on November 14-19, 1976. She expects to continue provoking grass-roots awareness of ocean problems.

A Law of the Sea Treaty could be a step toward easing hunger, resolving conflicts over ocean oil and fish with binding dispute settlement, assuring freedom for international trade, preserving of the marine environment, and creating a new international governing organization to govern the minerals of the deep seabed which the United Nations General Assembly unanimously declared the "common heritage of mankind."

Barbara Weaver, Director of the United Methodist Church Law of the Sea Project, asserted that the time is ripe for a "new commitment to a sound ocean policy." President-elect Carter, as President of the world's greatest maritime power, is considering what changes may be necessary in U.S. Law of the Sea policy to win a successful and timely conclusion to the negotiations within a year and a half. "This is the time that the voice of the citizen counts most: we must be heard as policy is made **not** after it is being effected. Furthermore, the new Administration is reviewing the fragmented management of U.S. ocean policy with an eye for Federal reorganization: date we be silent on an issue that impacts our lives so directly?"

How do domestic ocean problems affect our lives? The U.S. has yet to complete negotiation with foreign fishermen on our 200 mile fishing zone; U.S. and Canada dispute fish and oil rights; oil and gas firms are increasing their bidding for offshore sites; pollution impacts important estuaries; citizens are awakening to need for coastal zone management; coastal fishermen seek help to expand their harvesting capacity, etc.

Law of Sea is an important step to world order just as new domestic policy is an important step to setting our own house in order.

CHRISTIAN LIFESTYLE STATEMENT

We affirm that life is good. The enjoyment of life as good is part of the message of Jesus Christ that we should have more abundant life in its broadest sense. We feel that one of the serious problems on which our society must act decisively is the matter of the quality of life and traditional attitudes toward our resources. Our society is strongly oriented toward a success ethic; often many things, such as personal fulfillment, family relations, consideration of the future, and limited natural resources, are sacrificed for the allegedly greater benefit of success. We need to realize that we have for so long held a narrow view of success as being synonymous with growth of wealth, of power, or outdoing one's opponent. The Native Americans held the view that success was achieving harmony with nature; man attempted to adapt to the needs of nature, not vice versa. Our society should accept this broader view, and our churches should lead in urging people to adopt more person-centered activities and goals, rather than continuing in our present ways that are destructive of both natural resources and human life and dignity. Out of this concern for the well-being and quality of life of all persons, we call upon the agencies and members of the Peninsula Annual Conference and its local churches to seriously consider the total effects of our way of life on our communities, our nation, and our world, with a purpose of discovering and implementing more creative, loving, enriching lifestyles.

HEALTH CARE STATEMENT

The United Methodist Church is deeply committed to the care and well-being of all persons. This commitment is rooted in New Testament teachings. Our Social Principles and Policy Statements on Health Care interpret this commitment as the following quotes verify:

"In an affluent society, unimpeded access to adequate health care is a fundamental right of all persons living in that society and is a corollary to the right of life itself."

"Equal access to health care should be available to all persons regardless of geographic location, wealth, or social status."

"Governments are responsible for guaranteeing the right of health care."

The Peninsula Annual Conference reaffirms its support of the intent of these General Church statements.

Respectfully submitted,
Doris Phillips, Chairperson

Commission On Religion And Race

We have provided training and will continue to provide training for local church officers in the area of Evangelism, Church School studies, Council on Ministries and in the absence of other areas with the goal of attempting to increase the ability of those local church officers, to develop and implement programs at the local church level.

This training is being provided in conjunction with other resources made available from the General Church. One of the other outcomes was to help establish relationships with the General Church program so these local church officers can begin to call on them themselves.

Commission On The Status And Role Of Women

Ours is a report of beginnings. We began at our organizational meeting in October of 1976. After electing officers, we began discussing and delineating the concerns of women. Through wide-ranging discussions we began to select our goals for 1977 and then 1978 and to propose a budget for 1978. January of 1977 marked the beginning of our commissioned work for women of the Peninsula Annual Conference.

Although we are just beginning, we have come to our meetings with serious concern for the women of our Conference. Our goals are designed to lift up the needs, the problems, the hopes and desires of women to our Conference and to help the Conference deal with them.

Goals for 1977

1. The C.O.S.R.O.W. will present an awareness event at Annual Conference in order to arouse interest in and support for women's concerns which will include our report to Conference.
2. The C.O.S.R.O.W. will publish six articles in **The Communicator** during 1977 aimed at raising the consciousness of the readers to the concerns of women.
3. The C.O.S.R.O.W. will begin to develop a field work model suitable for any member to use in making a presentation on behalf of the Commission and suitable for use at our district training events.

Goals for 1978

1. The C.O.S.R.O.W. will provide a workshop on the Status and Role of Women in the January district training events.
2. The C.O.S.R.O.W. will present a request and design for the 1978 Annual Conference theme which would celebrate women and their roles and include a woman keynoter.

3. The C.O.S.R.O.W. will develop and conduct a survey of Peninsula Annual Conference women: their concerns, their needs, their roles, their status.
4. The C.O.S.R.O.W. will request that one Sunday in 1978, other than Mother's Day, be devoted to the Status and Role of Women, including a woman in every pulpit.
5. The C.O.S.R.O.W. will study the recruitment procedures for clergy and laity to determine the inclusiveness of the procedures.
6. The C.O.S.R.O.W. will hold a one-day retreat for the further training of its members in the fall of 1978.

Respectfully submitted,
Susan Keirn Kester, Chairperson

Section III

Board Of Global Ministries

The organization of the Board of Global Ministries of the Peninsula Conference was accomplished this year. Officers elected were: Dr. Donzel C. Wildey, President; Mrs. Lucille Langrell, Vice President; and the Rev. Calvin C. Byrd, Secretary.

The Board includes within its organization three Divisions: Ecumenical and Interreligious Concerns, Health and Welfare, and Missions. Each of these have within their responsibilities such organizations and agencies as Delmarva Ecumenical Agency, Peninsula United Methodist Homes and Hospitals, Inc., Board of Child Care, Methodist Action Program, Urban Work Committee and Wilmington Neighborhood House, Inc.

The Board determined to make each member knowledgeable of the workings of every Division by having each of the three give a full scale presentation at one of the meetings of the Board. To expand the understanding of the local churches and their members concerning the work of the entire Board, a Committee on Education and Cultivation was established. Rev. Harold Walton was named Chairperson and four District Secretaries were named for each of the three Divisions. Their responsibilities included communicating in various ways with those in local churches concerning the work of the Divisions of the Board and other related information. District Training for local church persons in the three areas of concern was carried out by these Secretaries.

To enable the members to function as a Board, meetings were held regularly which included time for Board business followed by Division Meetings and Concluding with a review by the Board of the results of the Division meetings. Additional meetings of Divisions and Committees were also convened to carry out responsibility assigned them.

A working relationship exists between the Board and the United Methodist Women with the President, Mrs. Mary Frances Cooke, serving on the Board as Ex-Officio member of the Division of Missions.

To give an overall preview of the many facets of the Board's responsibilities the following reports are presented to the Annual Conference with each Division report being followed by reports of agencies related to that Division.

DIVISION OF ECUMENICAL AND INTERRELIGIOUS CONCERNS

Until the beginning of the Conference year, this work was ably led by Dr. Donzel C. Wildey. Workshops were held in each of the Districts to assist the leaders of the local church work areas in their responsibilities and opportunities. The Commission, as it was called then, provided leadership and an outline of the work to be accomplished in those workshops.

The General Conference adopted the statement on MUTUAL RECOGNITION OF MEMBERS, which had been recommended by this Commission and endorsed by our Annual Conference in 1975. This is considered by many denominations to be a clear step forward.

With the advent of the new Conference year and new personnel in the Board and Division, the members came together to select leadership, become acquainted with the program, consider how to fulfill their obligations, and set goals for the future. The Rev. Howell Wilkins was chosen chairperson; Mrs. Cleo Henry, vice-chairperson; and Mr. Kenneth Buser, secretary.

In order to become more knowledgeable concerning the various expressions of ecumenism, a number of members of the Division shared information concerning several ecumenical agencies. Charles Donophan reported on the World Council of Churches; Mrs. Cleo Henry, the National Council of Churches; Howell Wilkins, the Consultation on Church Union; Donzel Wildey, the World Methodist Council; James Blackburn, the Glasgow Ecumenical Parish; and Don Leiter, the Delmarva Ecumenical Agency. The guidelines for

the work area were discussed and other materials interpreted so that the Division would be prepared to fulfill its opportunities.

The chairperson of the Division was one of ten members of the United Methodist I hurch to participate in the Plenary Session of the Consultation on Church Union in Dayton, Ohio in November, when a revised statement of faith was adopted and sent to the member denominations for further consideration. Several members of the Peninsula Conference attended the World Methodist Council in Dublin, Ireland, along with Bishop and Mrs. James K. Mathews — Dr. and Mrs. Donzel Wildey, the Rev. Charles Greene, Ms. Pam Harris, the Rev. and Mrs. Howell Wilkins and their son, Chip, and Mrs. Cleo Henry.

Material concerning the Week of Prayer for Christian Unity in January was distributed to the churches through the Conference mailing.

While there is a separate report concerning the Delmarva Ecumenical Agency, it should be known that our Bishop and five others represent our Annual Conference on the Administrative Board of the Delmarva Ecumenical Agency and the chairperson of the Division is a member of the Executive Committee. While our fair share of the financial responsibility would be $16,460.00, the Board of Global Ministries has recommended for 1978 an amount of $15,100.00. The Division has requested the appropriate Boards and Divisions within our Conference to recommend persons to serve on D.E.A. task forces so that we may have responsible representation.

The Division seeks to help churches participate in the way they should choose in the wide variety of ecumenical opportunities which are possible. The four District secretaries are particularly able to assist: Dover, Kendall McCabe; Easton, Bill Owens; Salisbury, Al Taylor; Wilmington, Ron Bergman.

Your Division is open to suggestions and requests for help that we may as a church become more fully the body of Christ.

Respectfully submitted,
Howell O. Wilkins, Chairperson

DELMARVA ECUMENICAL AGENCY

Food for the hungry, health care for the hurt, counseling for the troubled, seminars for searchers, and voices raised for society's forgotten people in Delaware and eastern shore Maryland were activities of the churches working together through the Delmarva Ecumenical Agency (DEA) in 1976. The activities of the churches are planned and carried out by eight major DEA Ministries — Rural, Leisure, Resources, Global Concerns, Social Awareness and Action, Communications, Pastoral Care, and Special — which are further broken down into task forces for specific geographic areas or programs. The programs are coordinated with other religious private and public organizations which seek to serve the same people with similar interest and methods.

Migrants and seasonal farmworkers receive life sustaining services through the DEA Rural Ministries, an ecumenical program that provides primary health care, emergency food and housing, job counseling and placement, fellowship activities and religious experiences. The people for which these services are available number at least 15,000. The $25,000 contributed by churches made possible the coordination of migrant ministry programs (valued in the hundreds of thousands of dollars), of religious, private and public organizations. Volunteers gave time that was valued in excess of $20,000 and federal grants to the DEA Rural Ministries totals $282,000.

Troubled youth in Ocean City, Maryland, are the central focus of the DEA Leisure Ministries. A variety of settings and trained persons are made available to youth for counseling and guidance as they run away in troubling times, from home to drugs, alcohol and sexual experiences. The twenty-four hour telephone "hot line" rang for help 685 times in 1976. Seminarians and clergy under "The Light" program with offices at the city health center counseled 130 youth. The "Ichthus Coffee House" setting provided opportunities for initial and informal counseling. Living in a Christian community at "Diakonia House" provided many youth an opportunity to regain a perspective on life.

Mrs. Elaine Stout brings to the position of coordinator, June, 1976, of the DEA Resource Center her experience and involvement in a local Episcopalian congregation. She consults with churches about the filmstrips, records, cassettes, books, simulation games and all the other resources that are available through the Center, and to explain the advantages of membership and the services provided by the annual $30.00 fee.

Identity with minorities and persons in poverty provides the impetus for the DEA Social Awareness and Action Ministries. Implementation of that concern comes through seminars of information and attitudinal change with church members, dialog with government employees on administering appropriated funds, and interviews with legislators on public policy. The Public Assistance Task Force saw several years' efforts succeed in Delaware as the AFDC (Aid to Families with Dependent Children) grants were increased to meet the 1968 "level of need" as of July 1976. The court decision to desegregate the public schools in New Castle County, Delaware, has set into motion numerous meetings with clergy, citizens, police, school board members and school administrators. The "Stop the Slots" campaign won NO vote in the November balloting following extensive newspaper advertising. The Smyrna Bus Special continues to run each Sunday morning to the Delaware Correctional Center loaded with family and friends of the inmates. Contributions from the churches supported the efforts of Community Legal Action to expose, through the courts, the overcrowded prison conditions.

The DEA Global Ministries are expressed thru support and cooperation with Pacem In Terris, CROP and Church World Service. **PACEM IN TERRIS** is the local DEA task force, directed by Mr. Charles Zoeller, that involves the churches and community in seminars, experiences, and speakers concerning: 1) world malnutrition and hunger; 2) militarism; and 3) relating Catholic and Protestant youth from Ulster with one another and Greater Wilmington.

Housing for the aging and preaching services are some of the areas of outreach through DEA Special Ministries. Pine Bluff Village, a $2.5 million, 100-unit complex for elderly, Salisbury, Maryland, signed contracts in 1976 that will lead to ground breaking in 1977 and building completion in 1978. Worshippers at the **Noonday Ecumenical Lenten Services**, St. Andrews Episcopal Church, Wilmington, increased by one-third over 1975, with 4,722 participants in 1976.

The DEA Communications Ministry made available to congregations, special groups and conferences newsletters, brochures, newspaper articles, slides, displays and speakers to inform people of the DEA Ministries and to encourage their participation and solicit financial support.

Respectfully submitted,
Donald E. Leiter, Executive Director

DIVISION OF HEALTH AND WELFARE MINISTRIES

The Division of Health and Welfare Ministries exists to assist the church and its people to become involved in direct services to persons in need through health and welfare ministries that are of both institutional and a non-institutional nature.

In the past, under the name of the Board of Homes and Hospitals, the ministry was confined primarily to sick, the homeless and the aging, and these needs were met through institutional care. Today the concerns of health and welfare ministries have broadened to include general health care, a wide range of services to children and youth with special needs and a much broader ministry with the elderly; for example, meals on wheels and telephone reassurance programs. The Division of Health and Welfare Ministries of the Peninsula Annual Conference has chosen to work in a number of areas within the framework mentioned above. It has not been possible to do a significant amount of work in each of these areas, but we have made attempts to deal with those concerns that were priorities at the time. Thus the goals that have been adopted for the years 1976 and 1977 do not reflect a comprehensive health and welfare program within our Conference. The goals

are specifically related to those concerns that the members of the Division felt were most important. This report will, therefore, reflect the thinking and specific goals that were adopted by the Division of Health and Welfare Ministries.

Progress Toward 1976 Goals

1. It was determined that we would again participate with the Conference Council on Ministries and staff and provide leadership for the Annual District Training Workshops. It was our purpose to involve as many newly appointed, newly elected local church representatives as possible. We feel that this will continue to be a priority inasmuch as we need to train the local representative in his role and responsibility within the local church.

2. It was decided again that the Chairperson of the Division of Health and Welfare should attend the National Association Health and Welfare convention which in 1976 was held in Cincinnati, Ohio. The Chairperson did not attend this convention and has not in the last two years because of the cost and the lack of money for such involvement. The money that was earmarked for this convention was used for program within the Conference.

3. It was conceived that there would be district seminars on aging in the fall of 1976. This was an attempt to provide a follow-up of the Convocation on Aging that was to be held in our Conference for the very first time. It was our anticipation that we could involve larger numbers of members of our Conference. We would use leadership from within our Conference to staff these Seminars. We did not hold these seminars in the year 1976. Part of the reason for this is because of the reorganization and restructure of the Annual Conference. We have a completely new division. There are only a few holdovers from the previous Board of Health and Welfare in September of 1976, it was agreed by the new members of the Division that we did not have sufficient time and knowledge to proceed with this goal this year.

4. It was decided that we hold for the first time in this Conference a Convocation on Aging. The purpose of such a convocation was to deal with numerous problems of the aging person and to hopefully equip pastors and lay persons of our Conference to deal with these problems in specific ways. A Convocation on Aging was held on March 30 of 1976 at Wesley College. There were in excess of sixty-five persons in attendance. We had very outstanding leadership from around this area addressing the members of the Convocation. The cost of this Convocation was partially underwritten by our budget, but it was conceived that this would be a self-supporting project, that persons would be encouraged to pay a registration fee. We were financially successful in this venture. The only area where money was used from the budget was to pay for one of the speakers, Mr. Hobart Jackson from Philadelphia, who requested a $100 honorarium. This money came from the item in the budget for attendance at the Health and Welfare Convention.

5. As has been true in the past, our Division encouraged the support of the Board of Child Care in Baltimore Conferences. Each year we hold a major observance for the Board of Child Care and promote within our Conference the red stocking offering. A total of $20,641 was contributed to the Board of Child Care in the year 1976.

6. It was the determination of the Division of Health and Welfare to actively support the Board of Trustees of the Peninsula Homes and Hospitals, Inc. and continue supporting the two homes The Country House and Seaford Manor House for our aging, retired individuals. We have had a very active relationship with the Board of Trustees in this regard and have been instrumental in developing a diversity of representation on the Board of Trustees as they replace outgoing members. We have had contact with Wallace Watson, the Executive Director, and Rev. Bill Hemphill, the President of that corporation, in their plans for Cokesbury Village. The Division has gone on record in support of this new project. In addition to the $100,000 which was budgeted by the Annual Conference for the homes, a total of $12,378 was given through the Mother's Day Offering and other miscellaneous gifts.

Goals Established for 1977

The goals for 1977 are as follows:

1. By March 1977 to involve one hundred Conference leaders, ministers and laity, in a second Convocation on Aging. The aim of the Convocation will be a study of problems and needs of the aging person and the equipping of individuals to work with local churches and communities on behalf of the aging population.

2. By October 30, 1977, participants in the Conference Convocation will have provided leadership in convening on each District a workshop of four to six hours to train additional local church leaders to lay plans for district and local church activities on behalf of the aging.

3. The continuation of support for the Board of Child Care.

4. The continuation of support for the Peninsula Homes and Hospitals, Inc. Also to act in a liaison relationship to the homes.

The only work that has been done thus far toward these 1977 goals has been the decisions that were made at our first meeting following restructure. One, it was decided by the new members of the Division to disassemble the previous mode of operation of having standing committees. Instead, the following task forces were established:

a. A Task Force on the Council on Ministries Annual Training District Workshops.
b. A Task Force on the second annual Convocation on Aging.
c. A Task Force on the District Seminars.

In addition to the creation of these task forces, there was the appointment of Rev. K. Wayne Grier to be the representative to the Council on Ministries Task Force on World Hunger. It is hoped that this brief report of the highlights of the work of the Division of Health and Welfare Ministries will become the basis for providing new insights and suggestions from the members of the Annual Conference.

We look forward to a new year of expanding opportunities for ministry and the development of our work in health care and the well-being of God's people, especially that of children and the aging person.

Respectfully submitted,
Robert W. Starrett, Chairperson

PENINSULA UNITED METHODIST HOMES AND HOSPITALS, INC

We are pleased to report that the year 1976 was one of significant accomplishment in our continuing ministry to the aging — a ministry now in its seventeenth year.

During 1976 the Country House in Wilmington and the Manor House in Seaford, served a monthly average of 508 persons in our residential facilities and provided 36,598 patient days of nursing care to 346 Residents and 18 non-residents in our health care facilities.

In addition to the ministry of care within our Homes, our outreach program continued to grow through supportive services of the Manor House to the Sussex County Home Services, Inc., and our continued involvement with the operations of the Church Home Foundation in Wilmington.

In respect to the Ingleside Home operated by the Foundation, the occupancy level of this facility now exceeds ninety per cent. Under the vigorous leadership of its Executive Director, the Reverend Richard Stazesky, the Church Home Foundation is becoming a siginificant factor in meeting the varied needs of the elderly in the Wilmington Area.

Maintaining high quality standards for Resident care becomes increasingly difficult during periods of rising costs, and the problem of controlling cost receives close attention from both Staff and Trustees. With new in-house computer capability, we can now provide relevant financial data promptly and accurately for all those charged with the financial affairs of our Homes. This improved ability to react promptly on financial change has enabled us to maintain our level of high quality Resident care with minimal financial risk.

Our income position from Resident Fees has improved, and by year-end this income covered 81% of the cost of care. The balance was obtained primarily from contributions to our Benevolence Fund that provided financial assistance to 306 Residents. The assistance ranged all the way from near total subsidy to less than ten per cent of the cost of care. Our benevolence program becomes even more important during periods of economic inflation; but for the same reason, the task of raising funds for benevolence becomes more difficult.

Our Department of Promotion and Development has been able to increase public awareness of our financial requirements and contribution income from a greater number of sources has been increased. This has enabled us to maintain our current level of benevolence work, achieve some reduction in our mortgage indebtedness and increase slightly our portfolio of deferred gifts. Although we have maintained our benevolence program for persons presently residing in our Homes, we have not been able to meet the benevolence needs of some 65 applicants for admission.

The Mother's Day Offering and the Annual Conference financial support are important to our fund-raising efforts and we are grateful for these contributions to our benevolence program.

Several milestones were reached in 1976; but we lift up two for special recognition, the Tenth Anniversary of the Manor House, which was celebrated during the week of October fourth; and the Ground Breaking Ceremony for Cokesbury Village, which was celebrated on October ninth. What a glorious week!

Financing for the Cokesbury Village Project was confirmed in late September and major construction on the site was started in November. The Philadelphia National Bank is the lead bank for the construction loan and the Wilmington Savings Fund Society is the lead bank in the mortgage financing.

A Search Committee from our Board of Trustees, appointed in September to obtain an Administrator for Cokesbury Village, completed their task, and the appointment of Mr. William L. Scott of Mechanicsburg, Pennsylvania as Administrator was announced in February, 1977.

Respectfully submitted,
William Hemphill, Jr., President Board of Trustees
J. Wallace Watson, Executive Director

BOARD OF CHILD CARE

"The purpose of the Board (of Child Care) shall be to aid, protect, care for the needs and welfare of orphaned, indigent, neglected and dependent children." Stated so simply within our Charter, the Baltimore and Peninsula Conferences in mandating the above presented a challenge to those responsible for administering such a program. The challenge is to know the needs of children as those needs change from year to year; to develop program resources to meet the changing times; and within the limits of available resources to provide maximum aid, care and protection to children.

Programs of the Board include regular foster care and the highly specialized Swartzell Assembled Family Program; adoption and counseling to unwed mothers; residential care for troubled youth, offered at the Child Care Center and a consultation service to any minister of the two Conferences regarding problems of child care.

But what are programs without children? What are the results? From Assembled Families, in June, Dennis graduated from high school and moved on to attend photo equipment school of Bell & Howell. Twin sister, Denise, a June graduate is on her own and employed by a local printer. Brenda, a June graduate, is a student at Strayer School of Business.

In August, using a grant from the Kendall Fund as partial payment we purchased our fifth house for Assembled Families (two other units are located in properties of the Assembled Families parents) and immediately placed four brothers and sisters in that home. Their mother is mentally ill, father unknown. A fifth child will be in this home shortly.

Children in foster care program are active in various pursuits. Lisa is proud winner of four ribbons at Baltimore County 4H Fair. Joan is in her high school band. Foster parents are needed! Could you be a foster parent? or could you help to recruit one?

Changing mores re adoption, abortion, single parenthood dictate diminishing "protection and care" through adoption. Counseling to the unwed mother by highly skilled staff is available at Board of Child Care. Two infants recently have been placed in adoptive homes.

(One in each Conference.) Others, when available will bring joy to adoptive Methodist couples.

Activities at the Child Care Center among staff and children are numerous. Staff is constantly on the alert for workshops and training opportunities to sharpen their skills in understanding and helping processes with children. Two are completing courses in Evaluation and Psychotherapy of Adolescents and Youth. All supervisory staff attended a course of study on "You, The Supervisor." Child Care Workers, food service personnel have attended workshops in their respective fields.

As we learn, we teach. Throughout the year, students in Social Work from Western Maryland College have used Board of Child Care as a field work training center. Their contribution to our children is rich.

What a thrill we had in July when Mr. & Mrs. William L. Lucas offered to donate a swimming pool to the Board of Child Care. 25' x 75', it is complete and ready for use when ice melts and weather permits. An active aquatic program is planned and will enrich the lives of all children who pass through this home for years to come. The pool is in honor of the parents of its donors, Bessie C. and Eugene A. Powell and Charles K. and Edith A. Lucas.

In addition to cottage life, boys and girls at the Center have available a recreation program which includes softball, football, croquet, camping, and numerous other activities. Counseling is provided individually and in groups. Spiritual direction is under the leadership of the Rev. Mark Palmer, our part-time Chaplain and associate pastor of Mount Olive Church. We are indebted to Mark, to the people of Epworth Chapel and Mount Olive for their services to children from within the body of the Church.

Our Woman's Auxiliary is a devoted group of women who seek out ways to assist Board and Staff for children. They provided last summer a week long camping trip for youth in care and they expect to do the same in '77. The Christmas Party which they sponsored was bright and cheerful. The music lessons they provide are meaningful. They have agreed to supply equipment for the new pool.

We have a capability to administer deferred gifts such as Pooled Income Funds, Charitable Remainder Trusts, as well as bequests for those interested in providing perpetual support of the needs of homeless children which will always be with us.

To each of you, we offer thanks for support of The Annual Christmas Offering which represents the Church's means of financial support for the programs herein outlined. Without that offering neglected children would remain neglected and Board of Child Care could not be. We would hope that by Christmas '77 each and every Church within Baltimore and Peninsula Conferences would order promotional materials and make them available to you.

September last, Weldon Wallace of **The Sun** walked through the Center in Rockdale preparing for a report which appeared September 13th in that newspaper. He wrote, "the other day a visitor to a pleasant cottage in Baltimore County found 17 year old Eugene sitting in the living room reading a New Testament. The boy smiled amiably as he stood up to acknowledge the introduction of the visitor.

"Questioned about his background, he said, 'I used to go out and get in trouble,' . . .

He explained his life has changed since he became a resident at the Board of Child Care center, a little community in Baltimore County that can accommodate 60 emotionally disturbed, dependent and neglected boys and girls, age 11 to 18."

Our objective: as simple as our Basis of Mission to help a child to change. To provide security, a sense of well being through Christian love and compassion.

Respectfully submitted,
Claude F. Libis, Executive Director
E. William Hall, President, Board of Directors

DIVISION OF MISSIONS

The Division of Missions seeks to provide a mission thrust within the bounds of the Annual Conference, primarily by providing funds. The Division also sees its task as encouraging

global mission work through the District Missionary Secretaries of the Committee on Education and Cultivation.

In 1976, the Division provided funds for urban mission through Neighborhood House and the Methodist Action Program in Wilmington. Urban ministries were also promoted by providing funds for persons to attend the Urban Ministries workshop in San Francisco, where a sharing of urban concerns and ministries brought new insights for ministry to our Conference.

The Division provided parsonage aid to churches on the Easton, Salisbury and Dover districts to encourage the maintenance of adequate homes for pastors.

Funds were provided for the Delmarva Ecumenical Agency's rural ministries and leisure ministries at Ocean City and Rehoboth. The Division also shares with other judicatories in the development of the Glasgow Ecumenical Project.

Church extension and new construction is encouraged by the Division's support through grants and loans to churches within the Conference.

Four standing committees are organized within the Division of Missions:

1) The Executive Committee
2) The Committee on Town and Country Ministries
3) The Committee on Urban Ministries
4) The Committee on Congregational Development (Church Extension)

These committees, now organized under the new structure, will begin to function in the new Conference year, providing leadership, workshops and consultations throughout the Conference.

Respectfully submitted,
Harold E. Owens, Chairperson

METHODIST ACTION PROGRAM

I. Our work for Social Change in 1976

In the year 1976 the School Desegregation issue dominated much of the energies of the New Castle County and Wilmington community, and the Methodist Action Program responded with leadership roles in community planning through the Citizens' Alliance for Public Education and many informal processes. We were also active in clergy training events with the cooperation of the Social Awareness and Action Ministries of the DEA through the Delaware Equal Education Process Committee, including the major training event for clergy in June where 80% of all area clergy received an update on desegregation concerns. We are also engaged in welfare reform programs in both Maryland and Delaware. Aid to Families with Dependent Children, Food Stamps, and Crisis Alleviation Services were all addressed through groups like the Public Assistance Taskforce. Resources for community ministries in West Center City and in the growing Hispanic community were provided by MAP. We are pleased to note the new ministry at the Cecil County jail is working so well; especially after we began our inquiries into this substandard facility. The audio-visual program "What's Behind the City Walls" is very popular in program planning. One of our more visible efforts was the campaign to defeat a referendum in Delaware that would have permitted Slot Machines. This campaign, broadly ecumenical, was initiated and directed through our own offices.

II. Our work to Strengthen Local Churches in 1976

Because more than 4,000 persons have joined city United Methodist Churches during a generation of population decline in Wilmington is testimony that what MAP does is a bulwark of support for the local churches in the city. More especially, our work at Mount Joy will not falter because Rev. Edwin Thomas was able to coordinate the repayment of a loan through a local bank, the National Division of the Board of Global Ministries, our own Division of Missions and the local church. Effective urban planning is a priority which received assistance at the Conference on Churches in Transitional Communities. We are working to put into practice these strategies in our program sites. Further, our work in the growing Hispanic community is one more demonstration of how we seek to meet emerging needs.

III. Our work to Meet Human Need in 1976

Old Asbury is now on the National Register of Historic Places, but that does not mean its mission is history; indeed its work as a community center is current events. The Camperships for Camp Pecometh and the city Day Camps are another way we reach out to help. The Emergency Cupboard with the monthly collection of food and clothing is a ministry that helps meet in direct ways the needs of so many persons in our community. It is most unfortunate that while we have been able to do so much, on some of the coldest days of the winter we have had to turn families away because we had no resources to help them with their fuel to stay warm.

The Methodist Action Program is one of the many arms of the United Methodist Church reaching out into the needs of the urban community to share the care of our Lord Jesus. The gifts MAP share are possible because you care.

Respectfully submitted,
James M. Young, Executive Director

URBAN WORK COMMITTEE

It all comes to about $10,000,000. That is the amount of money the United Methodist Church has invested in urban ministries in the city of Wilmington over the past ten years. The vast majority of this sum, $7,977,987 was raised by the dozen churches in the city itself, and represents their total annual budgets since 1966. The rest has been raised and shared through the Neighborhood House, Methodist Action Program, Commission on Religion and Race, and the Division of Missions.

Because the United Methodist Church has made such a substantial investment in our urban ministry, we have been a key to the renewal of a city that some felt was impossible not too many years ago. All has not been accomplished, but it is helpful to pause and rejoice at what has been done, because so many grand gains have been made.

The Urban Work Committee of the Division of Missions is preparing to share what it has learned in Wilmington with the growing urban centers across the peninsula: Salisbury, Dover, Cambridge, Easton, and Newark. By acting early, by effective urban planning, we can help these cities avoid some of the errors that happened to other communities in the past.

Respectfully submitted,
James M. Young, Chairperson

NEIGHBORHOOD HOUSE, INC.

Neighborhood House, your Peninsula Conference Mission Project, serving South Wilmington for fifty years, is a **Community Center** dedicated to **improving family living** and making the neighborhood a better place for all. Staff and Volunteers, working together, strive to meet the needs of our community families and provide opportunities for Christian service to members of our conference churches, uniting faith and works.

Neighborhood House, as a Christian witness to the love and compassion of the Church for all people aims to improve human relations. The urgency of this need underlies the importance of our programs as we strive to help persons live and work at their best; gaining in self respect, self direction and achieving greater capacity to live effectively in a democratic society.

Our programs for 1976 covered the family unit in varied aspects of need.

Services To Children And Families

1. Day care, 1-12 year old children
2. Specific Assistance to Individuals & Groups
3. Neighborhood Youth Corps & Public Employment Program

An important event in Day Care was the addition of a program for one year olds. Our Extended Day Care is as essential for parents as Pre-School Day Care for it provides a home away from home when school is not in session.

More people requested emergency food and clothing aid. The economic crisis in poverty areas has brought this basic service to the forefront once again. Thanks to contributions from many caring persons, we were able to respond to needs.

A youth from our community, one of many, has matured through Neighborhood House programs, beginning in Day Care, and now taking advantage of our Youth Employment Program. She is gaining valuable experience in career orientation, as we benefit from her work with the children and her artistic ability.

Cultural Enrichment, Recreation & Group Work

1. Day Camp
2. Resident Camp
3. Afternoon Clubs
4. Evening Recreation
5. Adult Sewing
6. ABC 4-H Club
7. Cultural Activities
8. Teen Club

Camp PeCoMeth and 4-H Club Camp proved a rewarding experience to every child who requested to go, thanks to a successful Bazaar and Many Camperships given by friends and groups from all over the Peninsula Conference.

Most inspiring was the addition of a Summer Sewing Program for our youth, well received and continued as an evening program in the Fall. It was made possible when a group contributed an air conditioner for the Sewing Room.

Supplementary Educational Services

1. College Readiness & Career Program
2. Continuing Education for Staff
3. Tutorial Program

Our program of counseling for college and careers has expanded to include 37 enrollees. One, a high school drop out, has been inspired to enter the Job Corps as a result of counseling by staff. Educational Committee has assumed responsibility of reviewing and granting aid to the mutual benefit of agency and recipients. Development of improved record keeping has facilitated follow-up and continued support of our college students.

"Pointers for Parents/Teachers of Children with Learning Disabilities" was offered in cooperation with the Curative Workshop. Parents and Teachers were grateful for this opportunity to learn and grow.

Services To Community Development

1. Interagency Planning and Action
2. Beautification Project
3. Vacation Church School
4. Multipurpose Facility
5. Homestead Gardening

Housing continues to be a number one need in our neighborhood. Staff and Board have actively participated in the development and implementation of projects related to Community Development Act Funds, such as: Rehabilitation of houses and relocation of families, the granting of loans for housing improvements, addition of lighted tennis and basketball courts, planting trees and improved sidewalks and roads.

In conjunction with the Flower Garden Competition a Summer Clean Up Campaign for youth, 7-13 years, was sponsored by the Neighborhood House and South Wilmington Community Council.

A long needed community facility has been brought to the final planning stages after years of persistence by a dedicated community leader and multiple hours of work by many volunteers.

A highlight of Summer with Neighborhood residents was Community Gardening, made possible with the demolition of houses on Apple Street, and the vacant lot was fenced in and improved with top soil by the City Planning Department.

Thirty Peninsula Conference Churches participated in Advance Special Giving; United Methodist Women's Units from all over the Peninsula Conference increased their Supplementary Giving; Church Groups and Individuals responded to our appeals with increased giving; the Division of Missions of the Peninsula Conference Board of Global Ministries, as well as the National Division of the General Board of Global Ministries, continued to support Neighborhood House in 1976.

A staff of 13 full time — 22 part time employees and over 175 volunteers made the impossible become possible at Neighborhood House in 1976; friends and neighbors working together with the City of God as a blueprint.

Respectfully submitted,
Mrs. Virginia C. LeCompte, President, Board of Directors
Miss Mary G. White, Executive Director

In view of the many concerns covered by the Board of Global Ministries within the Conference, we must also remember our effective working relationship with the General Board of Global Ministries. The invaluable training sessions, workshops and conferences which are held each year beyond the bounds of our Conference are excellent sources for keeping our Conference and local church leadership informed and involved in the overall programs and decision making which affects our entire mission as a Church.

This has been a year of organization and planning but also a time of carrying out vital programs and actions which enable our churches to grow in understanding and service to God and our fellowmen. We consider it a privilege to serve as your Board of Global Ministries.

Respectfully submitted,
Donzel Clayton Wildey, President

Board Of Higher Education And Ministry

The Board of Higher Education and Ministry consists of two divisions:

1. The Division of Career Planning and Counseling, and
2. The Division of Higher Education & Campus Ministry, which represents Wesley College, the United Campus Ministry at the University of Delaware, the part-time Wesley Foundations, and the Morgan Christian Center.

Perhaps the best way to present the work of the Board is simply to share the following reports (that are available as of this date, March 11, 1977):

I. THE DIVISION ON CAREER PLANNING AND COUNSELING

The General Conference of the United Methodist Church, meeting in Portland, Oregon last April, saw fit to change the name of our Commission. Therefore, we are no longer the Commission on Enlistment for Church Occupations, but are now the Division on Career Planning and Counseling. This new title more accurately reflects the emphasis we have had in the Peninsula Conference for some years now. To wit: — A concern about career planning for all Christians, not just those entering church occupations. Our feeling is that Christian vocation implies a life style with values that reflect Christ's teachings and can apply to most occupations.

With this in mind, we have recommended to the local church secretaries of Career Planning and Counseling that they plan programs which can help their youth understand Christian vocations in this way. The strength of such programs is that resources are as close as the members of the local congregations who could speak of their Christian witness in their jobs. Filmstrips and visuals have been purchased by our division and are available to local churches.

An important step taken by the division during the last year is opening up communications directly with the local church secretaries to funnel information and

suggestions to them from time to time. A quarterly newsletter is being sent to stimulate interest and ideas as well as to elicit feedback so our division can do its job more effectively. Our division is still involved in making presentations on church occupations at colleges and high schools throughout the peninsula. However, our primary interest at the present is a convocation being planned for early next year.

Respectfully submitted,
H. Sterling Green, Chairperson

II. THE DIVISION ON HIGHER EDUCATION & CAMPUS MINISTRY

The Division of Higher Education and Campus Ministry continues to search out ways to provide effective church ministry for young people on various campuses throughout the Conference.

Meetings have been devoted to evaluations of the programs of the various campus ministries and evaluations of budget needs. The chairperson has attended some of the meetings of the United Campus Ministry at the University of Delaware.

In particular we note that:

1. Wesley College holds a unique place in the Peninsula Conference and this Division recommends added support. This College already provides a focal point for many events in this area and the Conference needs to become better acquainted with this facility and its programs.
2. The United Campus Ministry at the University of Delaware is guided by an active and dedicated board of directors. The "merger" of three church groups is going well but the services of Rev. David Riffe are missed and a replacement is needed.
3. The funding of the Wesley Foundation programs at Delaware State College, Washington College, and the University of Maryland, Eastern Shore is minimal and attention needs to be given to assisting and improving services at these centers.
4. We continue to seek guidance of all in finding ways to carry out a more effective ministry in these areas.

Respectfully submitted,
George V. Kirk, Chairperson

Report of The Board of Trustees of Wesley College

To the Peninsula Conference

Last year we reported the critical financial situation at Wesley College which had been caused by several years of lowered enrollment and sharply inflated costs. We told of the efforts of President William W. Hassler and the Ad Hoc Budgetary Committee to develop a balanced budget for the 1976-77 academic year. A program of financial stringency has necessitated some reduction in faculty and staff and the sharp curtailment of some programs. Salaries have been frozen and every area of college life has felt the near destructive consequences of the financial pressure.

The President received excellent cooperation from the College community. We were fortunate to open the school year with full dormitories. In fact, it was necessary to modify some space use so that Richardson Hall could serve as an additional dormitory.

With reduction in spending and an increase in enrollment we have been able to operate with a balanced budget. Interest and mortgage payments are on schedule and we have developed a formal plan for repayment of the operating deficit. We hope to maintain high enrollment levels, to carefully monitor expenditures and at the same time to develop new sources of revenue such as additional gifts from our friends and grants from foundations and other donors. We greatly appreciate the encouragement and the strong financial support given to Wesley by this Conference and the churches of the Peninsula.

We are pleased to provide space on campus for the Freshman Honors Program of the University of Delaware. In addition to these approximately 150 students, our spring

enrollment was 1053, of whom 516 were resident, 123 commuting and the rest part-time or evening school students. The Admissions Office is optimistic about the fall 1977 semester.

Wesley College and her trustees have welcomed the opportunity to study with Bishop James K. Mathews and his cabinet of District Superintendents those matters of concern which surfaced at the last session of the Annual Conference. These related to campus rules and student conduct. Campus regulations and enforcement procedures have been carefully examined. The record of judicial actions has been reviewed.

As a result of the study, greater emphasis has been placed on interpreting and enforcing existing regulations. We are pleased that there has been improvement in these areas and as a consequence the damage rate has been markedly reduced.

Another result of the study has been a greater emphasis on the religious life on campus. The President has authorized a new Committee on Religious Life to be a standing committee of the College Senate. This committee will work with the Chaplain to develop additional religious programs of study, worship, witness and service.

A report of this study will be made by the appropriate committee. The Board of Trustees, through the Joint Committee on Student Life, will continue to monitor dormitory regulations and their enforcement and will support efforts to emphasize our Christian commitment and church relatedness.

In the last report mention was made of several new programs being developed at the College. The Learning Resources Program has filled a long felt need on campus. The diagnostic testing, supportive orientation work and remedial programs have made a great difference in the development and academic programs of many students. The Cooperative Education and Paralegal programs are also attracting wide interest.

While it was necessary to cut budget in some existing areas, it was considered academically and economically desirable to move forward in certain other areas. The four-year curriculum in Business Administration was given recognized applicant status by the state and began in September. We have requested state approval of a new four-year curriculum in Medical Technology which, if approved, would begin in September 1977.

This program expansion is in keeping with the recommendation of the Long Range Planning Committee which suggested Wesley continue as a high quality two-year college with baccalaureate programs in selected areas. For the first time we now have juniors on campus and expect authorization to grant our first Bachelor of Science degree in May of 1978.

In cooperation with the Delaware State Division of Aging, aided by Federal grants, we are now offering a statewide program in pre-retirement planning. Seminars have been held in Dover, Georgetown and Seaford and are scheduled for Wilmington and Newark. The seminars consist of six sessions of two hours each and are offered free of charge to those 50 years of age and older.

Wesley College, although its primary mission is to the young, is providing many programs for the more mature person. We are very happy with the response. An even larger number of our students are those who for various reasons have had to delay their college work or are preparing for a second career.

Wesley College's facilities continue to be used extensively by college and community groups. With a grant from The Delaware Humanities Forum the College presented a Distinguished Lecture Series which brought to Dover such individuals as William Colby, Tom Jarriel, Allen Grant, Daniel P. Moynihan and Ralph Nader. A Performing Arts Series provided six musical, dramatic and cultural evenings for the College and community. This program has benefitted the campus community and interested persons throughout the Peninsula.

The Wesley Madrigal Singers and Chorus, under the direction of Ethelwyn Worden and Michael Larkin, respectively, presented a Christmas program for the Dover District ministers and their families at Calvary Methodist Church in Milford. Both groups will present spring programs on campus as well as at other locations on the Peninsula. The Madrigal Singers were invited to give a concert on the arts series of the Church of the Holy

City in Washington, D.C., in March and included in their program the slide-sound presentation on the College.

The Wesley Players had a busy season of four plays, the last of which was the Pulitzer Prize-winning "No Place to be Somebody," by Charles Gordone, given in early April. All were directed by Lewis Wells, chairman of the Drama Department.

The campus speaker for our Faith and Life Dialogue, Spring Semester, was The Reverend Bruce Poynter who is Chaplain and Assistant to the Provost at American University, Washington, D.C. This religious program, held February 23, included an address to our student body in our Chapel and a dinner and address which was attended by faculty, administrators and students. Mr. Poynter spoke in the afternoon to the students on the subject "Liberations' Outer Limits." At the dinner meeting he spoke on "Church, College and the First Amendment." A special meeting of staff in student services was also held to discuss and compare student policies of American University and Wesley College. The Dean of Students, Director of Residence Programs, Director of Counseling, Director of Student Activities and the Chaplain were involved.

In the fall, with the surprise announcement of the resignation of Dr. William W. Hassler as President, a Search Committee was appointed. After several months of work and consideration of more than sixty applications from persons across the country, a nomination was made to the Board of Trustees. On January 5, 1977, The Reverend R. Jervis Cooke, Council Director of the Peninsula Conference, Trustee of Wesley and a respected leader of the Conference for many years, was elected to be the thirteenth President of the College. Mr. Cooke began his duties on February 1 and was inaugurated at installation ceremonies on March 22, 1977. Conference members, both lay and clergy, attended the ceremony along with civic and education leaders of the region.

The new President has moved quickly to become better acquainted with the people and programs of the College and to initiate an open style of administration.

Mr. Cooke in his inaugural address and in a variety of settings with Trustees, as well as other constituencies of the College, has emphasized the meaning and significance of Wesley's church relatedness. He is committed to a program of excellence in education, of sound financial management and of community service in the context of a Christian college.

We are happy that the Peninsula Conference finds numerous ways to use the facilities of the College, not only by these annual sessions of the Conference, but by committees, boards, workshops, seminars, etc. Wesley is your College and we want to be of assistance.

The Wesley Ambassadors Program is being further developed to assist in interpretation of the College and its program in the local churches of the Peninsula. We now have representatives from all four Districts on this committee. We have speakers available to visit your church and would welcome youth groups or others that would like to tour the campus. The Chaplain and the Director of Development have visited several of the District Ministerial Associations this year to represent Wesley.

Wesley numbers among its alumni many of the lay and clergy leaders of this Conference. We believe that many of our students today will hold places of responsibility in our churches and communities in just a few years. Wesley has a very real place in the program life of this Conference. We appreciate your continued support and encouragement.

Respectfully submitted,
Reynolds du Pont, Chairperson

Part-Time Wesley Foundation

University of Maryland, Eastern Shore

The Wesley Foundation in terms of programs is in transition. We realize the traditional services such as Vesper Services, Gospel Music Hours and Rap Sessions only reach a certain group of individuals. We are concerned about establishing programs that will not only relate to a small group of persons but to the entire Campus community. We are also concerned with the campus becoming a part of the Church & P.A. Community.

Thus, along with the Gospel Music Hour, Vesper Services and Rap Sessions, the neighboring church, Metropolitan Church, has proposed a program or project called the Cooperative Church, Campus and Community Project by which we use the Campus as a medium to aid in the developing of models for doing ministry in the Princess Anne Community. The Project is basically that of social evangelism.

In a cooperative fashion students are asked based upon their competence and skill to enlist their services with the elderly (such as arts and crafts), and youth (such as recreation). Our morning services at different time intervals reflect a combination of college and community participation. Good examples of this are: 1) Black Religious Heritage Sunday, 2) Student Recognition Day, 3) U.M.E.S. Day, 4) A Baccalaureate Service.

It is through the added programs that we have stimulated much campus participation and community development. The Wesley Foundation, which does reflect the only campus ministry program on the campus has reached many young people in terms of Christian ministry.

Finally, we want to point out this year we have been able to get student financial assistance in terms of loans but also scholarships (Ethnic Minority Scholarship). Hence, as director of the Wesley Foundation at U.M.E.S. we ask your continued support in this Christian ministry.

Thank you very much.

Respectfully submitted,
Vaughn A. Johnson

Morgan Christian Center

Morgan State University

The Morgan State University Campus Ministry Program consists of three facets of operation: the Morgan Interfaith Council, the Off-Campus Ministry, and the Campus Ministry Staff. The Interfaith Council consists of faculty representatives, presidents, advisors and chaplains of the following clubs and denominations:

Apostolic Club
Baptist Club
Canterbury Club (Episcopal)
Charles Lwanga Club (Catholic)
Christian Science Club
Muslim Club
Seventh Day Adventist Club
Wesley Club
Lutheran Club
Martin Luther King Club
(Pre-Theological Students)

Off-Campus Ministry is provided at the Charles Lwanga Center located at 1630 East Coldspring Lane. This center operates under the auspices of the Roman Catholic Archdiocese of Baltimore.

The Campus Ministry is consisted of the following persons: Reverend Quincy D. Cooper, Director of the Morgan Christian Center—Methodist; Reverend Murel E. Beatty—Lutheran; Reverend Andrea H. Diegel—Lutheran; Reverend Mary D. Carter—Baptist; Pastor David L. Green—Seventh Day Adventist; Mr. Richard Grier—Christian Scientist; Reverend Nathaniel Milton—Baptist; Mr. Ollie Jackson—Seventh Day Adventist; Sister Beverly Ann Stanton—Catholic; and Brother David 10X—Muslim. The current chaplain for the Episcopal students has accepted a church position in Chicago, Illinois; a chaplain will be assigned later.

Full-time faculty members at Morgan State University number 286. The 1975 student enrollment of 6,361 (undergraduate students — 5,370 and graduate students — 991). A total of 1800 freshmen and transfer students are expected for 1976. We are in the process for determining how many Methodist students attend the University. No previous data exists.

The Campus Ministry Program at Morgan University is ecumenical. The following

statements excerpted from the brochure, "Campus Ministry at Morgan State University" (August 1976) concretize the purpose of the program:

"The mission of the Morgan Christian Center is the mission of the church: to express Jesus Christ's love in the world through the healing and helping of men and women in society. The Christian Center provides opportunities for spiritual, recreational, social, and intellectual activities for individuals and groups who wish to translate their creed into deeds . . . The Campus Ministry Staff attempts to fulfill the spiritual, counseling, and fellowship needs of the students, staff and administration. The campus ministers are available for personal counseling, weddings, rapping, and visitation to homes, dormitories, and hospitals."

Respectfully submitted,
Quincy D. Cooper

This concludes the report of the Board of Higher Education and Ministry.

Respectfully submitted,
John T. Randolph, Chairperson

Board of The Ordained Ministry

The ability to adapt is the difference between succeeding and failing. We adjust to change or we become obsolete. For the Board, this has been a year of transition. The section on the ministry in the 1976 Discipline has been completely rewritten in comparison to its 1972 counterpart. For this reason, the past year has seen the members of the Board struggling to understand and abide by the new legislation.

Members of the Board have had made available to them "Board of Ordained Ministry Handbook" looseleaf notebooks. The ten (10) chapters of the book have helped interpret the responsibilities of the Board and individual members in the work with relationship to the Conference.

Some changes to be noted are:

DISTRICT COMMITTEE

District Committee on Ordained Ministries has more responsibilities.

1. They now interview all candidates from the district and recommend to the Conference Board of Ministry. Until a candidate has completed one year of seminary he is under the supervision of the district committee.

2. They are responsible for supervision of local pastors formerly called lay pastors. Those seeking to be local pastors now must qualify for probationary membership within eight years. A local pastor may perform all duties of a pastor including the administration of the sacraments. Must be under the supervision of an elder. A local pastor shall have a pastor's license issued only after regular appointment by the Bishop.

CERTIFICATE OF CANDIDACY

Those seeking to enter the ordained ministry after having secured the recommendation of their Charge Conference come under the nurture and guidance of the District Committee, secure the notebook, "Candidacy Guidebook" and are assigned a supervising pastor. The Charge Conference must renew its recommendation each year and the District Committee reviews yearly the progress being made by the candidate. Certificate of Candidacy replaces the former local preachers' license program.

SUPERVISING PASTORS

A workshop for training one minister from each district for this role was held in Washington, D.C., April 28th and 29th. Four (4) ministers representing our Conference will

be working with ministers throughout the Conference area during the summer and fall. Each candidate for ministry is to be assigned a supervising pastor. This should not be confused with the Counseling Elder program which applies to those serving probationary membership.

OTHER CHANGES

Changes in terms as well as requirements apply also to terminating Conference membership, sabbatical and study leaves as well as retirement. Your attention is drawn to paragraph 455 of 1976 Discipline that you may save embarrassment for all concerned.

ACCOMPLISHMENTS

An overnight orientation program at Drayton Manor in June for those appointed to a charge within the boundaries of the Peninsula Conference for the first time was well received and appreciated by those who participated.

The Continuing Education Committee has made available grants to ministers for study and participated in seminars and study programs at a cost of $2,889 during the year. Ministers planning to enroll in courses of study should make application to the Rev. Edward Kester for the proper forms. A maximum of $200 per applicant per year is the present policy.

Scholarships totaling $13,000 were made available to students preparing for the Christian Ministry in the Conference. The need for Black Ministers is very much before the Board members and several recruitment trips by the Cabinet and members of the Board have resulted in candidates showing an interest in serving here.

Adjusting to the new procedures called forth by the Discipline, members of the Board joined with members of Baltimore Conference Board at Wesley Seminary for a one-day briefing with Dr. Thornburg from the Division of the Ordained Ministry.

This year eighteen (18) candidates were interviewed by the members of the Board and at this writing indications are that eleven (11) persons will be seeking Probationary Membership and five (5) membership in Full Connection.

Steps into Ordained Ministry, a six-page leaflet, is available from the District Superintendents or any officer of the Board. "The Christian as Minister," a 72-page booklet, is also available to serious candidates for the ministry and may be obtained from the District Committees of the Ordained Ministry. By Conference time or early summer, our own Conference Steps into the Ministry will be available.

We urge Charges to observe Sunday, September 18, as Ministry Sunday in both the church school and worship services and to lift up before the people the ministry both Ordained and Diaconal.

Respectfully submitted,
John A. Irwin, Chairperson

Board of Diaconal Ministry

The year, 1976, brought several changes to this group. Due to legislation adopted at the General Conference the former Committee on the Lay Worker was to become the Board of Diaconal Ministry on January 1, 1977. Also, Jessie Stevens, who had served the Committee on Lay Worker so faithfully for several years, terminated her chairmanship of the Committee. Thus since Annual Conference 1976, the focus of attention has been to reorganize as a Board and for the members to acquaint themselves with the broadened responsibilities they have assumed.

This is slowly being accomplished. The Board has been reorganized, work has been begun to certify those meeting the requirements in the various lay professional areas serving our churches and to compile an accurate listing of those certified.

Small steps have been taken on a long road to fulfill the expanded responsibilities and needs of the newly created Board of Diaconal Ministry. With the continued dedicated work of the board members and the support of pastors and Conference administration, we will strive to continue to move forward for a better understanding of the place of and appreciation for the lay professional worker in our church.

Respectfully submitted,
June Bostick, Chairperson

Peninsula Conference — The United Methodist Church

Budget
Calendar Year 1978

	Approved 1977	% of Total	Requested 1978	Council on Ministries Recommendation 1978	Recommended 1978	% of Total
I. MINISTERIAL SUPPORT						
A. Pension and Benefits Funding						
1. Ministers Reserve Pension Fund	$ 652,420	31.8	$ 712,420		$ 712,420(1)	32.3
2. Life and Medical Ins., etc.	155,000	7.5	155,000		155,000	7.0
Total Pension & Benefits Funding	$ 807,420	39.3	$ 867,420		$ 867,420	39.3
B. Other Ministerial Support						
1. Episcopal Fund	$ 37,500	1.9	$ 40,410		$ 40,410	1.9
2. District Superintendents	127,000	6.2	135,000		135,000	6.1
3. Equitable Salary Fund	2,000	.1	10,000		2,000	—
4. Contingent Relief	1,000	—	1,000		1,000	—
Total Other Ministerial Support	$ 167,500	8.2	$ 186,410		$ 178,410	8.0
TOTAL MINISTERIAL SUPPORT	$ 974,920	47.5	$1,053,830		$1,045,830	47.3
II. ADMINISTRATION						
A. General Conference Apportionments						
1. General Adm. Fund	$ 14,500	.7	$ 13,715		$ 13,715	.6
2. Interdenominational Co-op Fund	9,600	.5	9,511		9,511	.5
B. Jurisdictional Administration	1,500	.1	1,000		1,000	—
C. Area Expense Fund	5,000	.3	5,000		5,000	.2
D. Area Episcopacy	—	—	334		334	—
E. Annual Conference Adm.						
1. Conference Session Expenses	10,500	.5	11,000		11,000	.5

	Approved 1977	% of Total	Requested 1978	Council on Ministries Recommendation 1978	Recommended 1978	% of Total
2. Conference Secretary	600	—	720		720	—
3. Conference Statistician	475	—	570		570	—
4. Conference Journal	7,000	.3	11,000		11,000	.5
5. Insurance and Bonding	4,000	.2	4,500		4,500	.2
6. Auditing	11,500	.6	13,000		5,350(4)	.3
7. Conference Office Building	7,000	.3	7,000		7,000	.3
F. Business Office	49,500	2.4	52,905		52,905	2.4
G. Contingent Fund	10,000	.5	10,000		10,000	.5
TOTAL ADMINISTRATION	$ 131,175	6.4	$ 140,255		$ 132,605	6.0
III. WORLD SERVICE AND CONFERENCE BENEVOLENCES						
A. World Service	$ 238,000	11.6	$ 237,625	$	$ 237,625	10.8
B. Conference Benevolences						
1. Council on Ministries						
a. Staff & Administration	110,820	5.4	118,000	118,000	118,000	5.3
b. Program	8,000	.4	8,000	8,000	8,000	.4
c. Housing	22,000	1.1	23,500	23,500	23,500	1.1
2. Board of Church and Society	3,600	.2	3,600	3,100	3,100	.1
3. Board of Discipleship	8,200	.3	19,665	12,732	12,732	.6
4. Board of Global Ministries	115,141	5.6	122,050	122,050	122,700(4)	5.6
a. Delmarva Ecumenical Agency	14,250	.7	15,100	14,700	14,700	.7
b. Homes for the Aged	50,000	2.4	100,000	72,000	79,000(4)	3.6
5. Bd. of Higher Ed. & Min.	837	—	1,165	915	915	—
a. Wesley College	130,000	6.3	141,000	121,000	121,000	5.5
b. Wesley Foundations	4,350	.2	4,350	4,350	4,350(2)	.2
c. United Campus Ministry	22,000	1.1	27,000	23,500	23,500	1.1
d. Morgan Christian Center	1,500	.1	1,500	1,500	1,500	—
6. Board of the Laity	3,000	.1	3,500	3,000	3,000	.1
7. Board of Diaconal Ministries	50	—	600	500	500	—
8. Comm. on Archives & History	2,500	.1	3,500	2,500	2,500	.1
9. Comm. on Religion & Race	1,600	.1	1,600	1,000	1,000	—

	Approved 1977	% of Total	Requested 1978	Council on Ministries Recommendation 1978	Recommended 1978	% of Total
10. Commission on Status and Role of Women	-0-	—	1,000	900	900	—
11. Drayton Retreat Center	8,000	.4	8,000	8,000	8,000	.4
12. Camp Pecometh	9,000	.5	9,000	9,000	9,000	.4
13. Conference Newspaper	9,000	.5	12,844	10,000	10,000	.5
Total Conference Benevolences	$ 523,848	25.5	$ 624,974	$ 560,247	$ 567,897	25.7
TOTAL WORLD SERVICE AND CONFERENCE BENEVOLENCES	$ 761,848	37.1	$ 862,599		$ 805,522	36.5
IV. OTHER APPORTIONED BENEVOLENCES						
A. Other General Church Apportionments						
1. Black College Fund	$ 57,200	2.8	$ 57,072		$ 57,072	2.6
2. Ministerial Education Fund	102,750	5.0	117,439		117,439(3)	5.3
3. Temporary General Aid Fund	6,500	.3	6,500		6,500	.3
4. Missional Priorities Fund	19,100	.9	39,240		39,240	1.7
5. Mass Communications Fund	—	—	5,708		5,708	.3
Total Other Apportioned Benevolences	$ 185,550	9.0	$ 225,959		$ 225,959	10.2
GRAND TOTAL	$2,053,493	100.0	$2,282,643		$2,209,916	100.0

INCOME:

Apportionments	$2,172,159
Escrow — 1976 Receipts for 1978 Budget	12,757
Operating Reserve	25,000
Estimated 1978 Income	$2,209,916

Past Service -	$526,117
Current Service	292,073
Total	$818,190
Conference Board of Pensions	(97,850)
Special Appointments — Apportioned to Agencies	(7,920)
Total	$712,420

NOTES:

(1) Past Service - Current Service

(2) Wesley Foundation — Univ. of Maryland $1,450
Eastern Shore 1,450
Washington College 1,450
Del. State College $4,350

(3) Includes $29,359.75 for the Conference Board of the Ministry — 25% of MEF

(4) Reclassification — auditing fees for MAP $650 and Homes for the Aged $7,000

In the event the total budget is not met, priority will be given in the following order:

1. Ministers Reserve Pension Fund (I.A.1)
2. Ministerial Support (Bal. I)
3. Administration (II. & III. B.1.a.)
4. World Service (III.A.)
5. Conference Benevolences and Other Apportioned Benevolences (Bal. III. & IV.)

REPORT OF

(c.) CONFERENCE STATISTICIAN

KYLE N. SMITH, STATISTICIAN

REPORT OF

(d.) CONFERENCE TREASURER

EDWARD J. STEINER, TREASURER

Dover District, Table No. 1

	Church and Charge	Name of Pastor	CHURCH MEMBERSHIP: Total Members Reported At Close Of Last Year 1	Received This Year On Confession Of Faith Or Restored 2	Received From Other United Methodist Churches 3	Received From Other Denominations 4	Removed By Charge Conference Action Or Withdrawn 5	Removed By Transfer To Other U.M. Churches 6	Removed By Transfer To Other Denominations 7	Removed By Death 8	Total Members At Close Of This Year 9	Average Attendance At The Principal Weekly Worship Service(s) 10	Number Of Persons Baptized This Year (all ages) 11	Preparatory Members Now On Roll (baptized under 16) 12	Number Of Persons On Constituency Roll 13
1	Bethel	Richard C. Rash	121	5	11			3	4	2	128	50	3	23	
2	Mt. Zion	Richard C. Rash	149	2	1			1		2	149	60	2	27	
3	Portsville	Richard C. Rash	61	3	3	2	1				68	35	6	20	
4	Blades	Glenn H. Lyburn	139					1			138	55		14	14
5	Asbury	Glenn H. Lyburn	64		3						67	30		12	12
6	Bridgeville: Union	Gerald A. Foster	460	28	3			1	1	8	481	180	4	71	71
7	Bridgeville: Mt. Calvary	Calvin C. Byrd	98	3						2	99	72	2	10	69
8	Bethel	Calvin C. Byrd	96	1	1					1	97	68	3	9	58
9	Trinity	Calvin C. Byrd	92					1		2	89	47	4	4	65
10	Camden: Whatcoat	Charles M. Moyer	597	17	13	8		7	2	4	622	212	14	112	85
11	Woodside	Charles M. Moyer	96	4	1	1				2	100	25	2	53	50
12	Cannon	J. Douglas Patterson	209	4	2			3		1	211	71	2		
13	Cokesbury	J. Douglas Patterson	66								66	9			
14	Trinity	J. Douglas Patterson	84	2						2	84	33		3	
15	Cheswold	John W. Van Tine	163	2						1	164	54	7	71	
16	Downs Chapel	John W. Van Tine	64	1						1	64	30	6	19	
17	Immanuel Union	John W. Van Tine	124	9						1	132	50	1	42	
18	Clarksville: St. George	Ivon P. Downing	358	9	2			1		6	362	188	4	76	
19	Clarksville: Union Wesley	Edward H. Jackson	115								115	48	4	39	21
20	Selbyville: Zoar	Edward H. Jackson	136	3						2	137	100	1	16	18
21	Clayton: Ewell-St. Paul	Robert Lee Harris	322	7	14		1			4	338		7		
22	Kenton	Robert Lee Harris	108	6				4	2		108		3		
23	Dagsboro: Bethel	Glenn P. Catley	244	5	1		4			2	244	136	3	64	
24	Dover: Wesley	Robert P. Whitlock	1712	58	36	11	37	32	9	14	1725	542	35	287	284
25	Dover: Whatcoat	Clayton E. Hammond	298	17		2				6	311	225	4	28	
26	Ellendale	Philip H. Shenton	131					1		1	129	62	2		
27	Chaplains Chapel	Philip H. Shenton	68	2				1		1	68	32	7	5	
28	St. Johnstown	Philip H. Shenton	58							1	57	28			
29	Felton	David G. Paul	301	17	9	1		1		3	324	104	12	65	50
30	Manship	David G. Paul	42							1	41	29	3	20	10
31	Viola	David G. Paul	55								55	18	3	11	5
32	Frankford	William A. Turner	227						1	2	224	45		88	
33	Hickory Hill	William A. Turner	156	15							171	82		75	
34	Frederica: Trinity	Nelson B. Benjamin	286	3				8			281	50	2		
35	Bower's Beach: Saxton	Nelson B. Benjamin	37								37	18	3		
36	Sardis	Nelson B. Benjamin	74								74	18	2		
37	Georgetown: Bethesda	Austin L. Brittingham	60								60	49			
38	Providence	Austin L. Brittingham	70	2							72	29	2	3	
39	St. John's	Austin L. Brittingham	119	6	4	2		2		1	128	70	5	3	
40	Georgetown: Grace	William M. Fitzhugh, Jr.	383	9			1	3		5	383	141	2	136	
41	McColley's	William M. Fitzhugh, Jr.	48					1		2	45	18			
42	Georgetown: Wesley	H. Sterling Green	477	8	8	2		2	1	4	488	174	7	55	
43	Indian Mission	H. Sterling Green	43	2	1					2	44	38	1	42	
44	Greenwood	James B. Doughten	162	2							164	70	2	14	
45	Epworth	James B. Doughten	37				2				35	30	3		
46	Todd's Chapel	James B. Doughten	69	3					1		71	50	10	17	
47	Gumboro: Line	James Carmean	77								77	45			
48	Bethel	James Carmean	52								52	50			
49	Gumboro	James Carmean	55								55	75			
50	Bethany	James Carmean	17								17	16			
51	Harrington-Houston: Asbury	Alvin J. Willink	514	11	7		18	4	5	10	495	252	9	35	150
52	Houston	Alvin J. Willink	140	6	1	3		1		3	146	58		15	38
53	Harrington-West: Trinity	K. Wayne Grier	202					2		1	199	73	2	23	
54	Prospect	K. Wayne Grier	78	9	4				1		90	60	5	9	
55	Salem	K. Wayne Grier	22								22	12	1		
56	Bethel	K. Wayne Grier	31								31	14		6	
57	Hartley	William J. Garrett	141	4	1			2		1	143	42	1	24	36
58	Laurel: Centenary	Otho G. Brewer	883	30	7	1	16	3		14	888	250	8	36	15
59	Laurel: Christ	Romie H. Payne, Jr.	318	4	5	1		3	2	4	319	90	9	73	58
60	Woodland Ferry	Romie H. Payne, Jr.	110	7						2	115	45	5	29	8

Dover District, Table No. 1

	CHURCH SCHOOL MEMBERSHIP: Total Enrolled In Confirmation Classes This Year 14	Number Of Leaders 15	Children (birth through sixth grade) In All Classes And Groups 16	Youth 17	Adults 18	Total Church School Membership 19	Average Attendance In The Sunday Church School 20	Ave. Attendance Ongoing Classes, Groups For Learning 21	Ave. Attendance Short-term Classes, Groups For Learning 22	Church School Members Joining On Confession Of Faith 23	UMW: Membership In United Methodist Women 24	Amount Paid For Local Church And Community Work 25	PROPERTY AND OTHER ASSETS: Value Of Church, Land, Buildings And Equipment 26	Value Of Church Owned Parsonages And Furniture 27	Value Of Other Assets (Cash, Securities, Other Property, etc.) 28	Indebtedness On Items 26, 27, 28 At End Of Year 29	Other Indebtedness (Current Expenses, etc.) 30	
	3	8	20	10	40	78	40				20		48000	30000	23000			1
	2	12	27	20	50	109	50			2	30		80000		16500			2
	3	7	30	5	25	67	40				20		30000		10000			3
		11	17	6	16	50	28	8			25	50	75000	20000				4
		6	12	1	48	67	42				24		85000		5000			5
	17	34	123	64	45	266	129	36	67	17	75	2911	710000	36000	48000			6
		5	23	5		33			10		15		100000					7
		6	32	10	17	65	32	25			26		30000	15000		1696		8
	2	8	23	12	8	51		8			20	379	20400					9
	8	14	70	25	40	150	111	85	75	14	40	123	363000	39000	14000			10
	10	11	41	16	15	83	76	15	50	4	23	340	60000				1500	11
		6	16	12	33	67	67	21		4	35	120	101500	26500				12
		1	1		5	7	7				6							13
		3	3	2	15	23	20				22	115	26850					14
	2	11	36	20	20	87	60		35	2	25	2965	113000	22000				15
		4	5	8	21	38	38		30				30000					16
		6	23	12		41	28		32	6	28	87	52000		1000			17
	8	18	55	16	100	189	137	21	5	9	46	363	130000	27000	500			18
	9	8	26	13	3	50					18	614	72000	20000	4000			19
		9	26	18	8	61	31				38	750	85000	3500	500			20
	1	25	50	27	51	153	85		25		40	70	212000	36000	16000	12300		21
	6	6	44	12	13	75	60				20	370	49000		3000			22
	5	28	71	21	39	159	103	13	154	3	60	1779	220000	28000	1507	8200		23
	27	105	238	124	176	643	321	285	297	27	186	2272	1334000	89000	312575	156600		24
	17	14	112	25	12	163	75	10		5	35	400	350000	15000	60000	125000		25
		5	28	10	11	54	25				28	1117	89500	39000				26
		3	8	8	11	30	15				23	327	47800					27
		7	7	5	34	53	24				26	10	20000					28
	10	27	105	46	24	202	141	52	43	11	24	128	175000	45000	4000	2600	1000	29
	4	7	15	9	10	41	27				12	420	26000		9880			30
	1	4	10	4	12	30	15		16		41		28500					31
		10	34	10	40	94	49	10			29	1000	285000	35000		11000		32
		18	68	20	125	231	122	25		2	30	2000	79300		5400			33
		10	45	21	19	95	50				51	1200	110000	32000	49000			34
													15500					35
		4	12	16	8	40	27				40	120	18500					36
		6	17	8	30	61	41	6			15	682	50000	15000		2000		37
		6	17	10	20	53	25	6	8	2			41000	15000				38
	2	9	31	12	38	90	55	10	12	6	18	1583	103500	15000		5000		39
	5	35	62	18	115	230	108	35	5		81	1280	410000	98000	100000	53195		40
		5	12	6	9	32	23				16	5	7000					41
	5	45	66	44	42	197	105	22	58	6	75	1028	660000	65000	95250	9000		42
		8	18	22	10	58	30		18		23	1723	35000	4000		39000		43
		16	35	18	28	97	92	16	49	2	17	82	113500	18500	725	200		44
		8	16	5	18	47	35	10	5		25	173	46000					45
		10	20	11	27	68	45		30	3	15	186	56000					46
		10				10							52500					47
		8				8	45						28800					48
		12				12							50000	30000				49
		3				3	12						25100					50
	8	21	91	38	55	205	140	30		9	175	690	245000	65000	3250			51
		8	48	16	20	92	48	15			30	465	100000	20000				52
		10	25	15	20	70	47	10	50		35	820	161000	26200				53
	9	10	30	20	25	85	70	10	50	9	27	117	62000					54
		4	5	2	7	18	12						20000					55
		6	10	5	12	33	18		40		17	42	11800					56
	4	11	42	33	28	114	51				22	1677	141000					57
	24	27	77	25	111	240	125			24	162	1278	1161465	67500	18690	120000		58
	4	11	26	12	15	64	36	7	6	6	40	967	190000	33000		1500		59
	4	7	22	18	45	92	53	28	40	5	20	1497	60000					60

Dover District, Table No. 1

	Church and Charge	Name of Pastor	CHURCH MEMBERSHIP: Total Members Reported At Close Of Last Year 1	Received This Year On Confession Of Faith Or Restored 2	Received From Other United Methodist Churches 3	Received From Other Denominations 4	Removed By Charge Conference Action Or Withdrawn 5	Removed By Transfer To Other U.M. Churches 6	Removed By Transfer To Other Denominations 7	Removed By Death 8	Total Members At Close Of This Year 9	Average Attendance At The Principal Weekly Worship Service(s) 10	Number Of Persons Baptized This Year (all ages) 11	Preparatory Members Now On Roll (baptized under 16) 12	Number Of Persons On Constituency Roll 13
61	Laurel: St. Paul	Vernon L. Hurley	77			1	15	1		6	56	58			
62	Shiloh	Vernon L. Hurley	86				30	4		5	47	28			
63	Trinity	Vernon L. Hurley	133						1	2	130	80	3		
64	Laurel: New Zion	Albert J. Dredden	224	6				1		1	228	70	4	61	
65	Delmar: Union	Albert J. Dredden	110	6						1	115	70			
66	Laurel: Mt. Pleasant	Robert G. Kelly	142	4				1	5	5	135	45	7	40	
67	Kings	Robert G. Kelly	123	1	1			3			122	44		26	
68	St. George's	Robert G. Kelly	164	2	3		1				168	92	1	40	
69	Lewes: Bethel	William B. Bundick	453	18	16	5		1	2	7	482	152	11	59	
70	Groome	William B. Bundick	79						1	2	76	45		27	
71	Lewes: St. Paul	Gary L. Meekins	42	3		1					46	35			
72	Israel	Gary L. Meekins	62	3							65	50			
73	John Wesley	Gary L. Meekins	69	7		1					77	65	3	2	
74	Rehoboth: Mt. Pleasant	Gary L. Meekins	86	5						1	90	75			
75	Lincoln	Frank O. Baynard	203		3					2	204	117	1	57	
76	Cedar Neck	Frank O. Baynard	20								20	15	3	9	
77	Slaughter Neck	Frank O. Baynard	73			1		2		1	71	55	1	33	
78	Lincoln: Wesley Chapel	William M. Staten	166					2		5	159	120	2	54	3
79	Harrington: Metropolitan	William M. Staten	42		1					1	42	32		12	1
80	Milford: St. Paul	William M. Staten	93							1	92	20	1	15	2
81	Magnolia	Pamela G. Ledbetter	170	8	1	3	30				152	75	3	33	
82	Leipsic	Pamela G. Ledbetter	47			1	7				41		1	2	
83	Little Creek	Pamela G. Ledbetter	79	4		1				1	83	30	1	46	
84	Milford: Avenue	Frank Lucia	1098	20	10	3	13	5		14	1099	285	21	304	
85	Milford: Calvary	Kyle N. Smith	745	20	7	2		4	2	12	756	206	18	167	141
86	Millsboro: Grace	William H. Hudson	494	11	3			4		4	500	194	3	12	62
87	Carey's	William H. Hudson	140	2			2				140	91	4	20	
88	Millsboro: Harmony	Jacob C. Caulk	85	3						1	87	35	2	18	70
89	Friendship	Jacob C. Caulk	56		3					1	58	25	6	20	17
90	Millsboro: Zoar	Hubert F. Jicha, Jr.	135	14	3		1	3		2	146	101	18	47	36
91	Milton: Goshen	Howard E. Evans	408	9	6	2		1	1	5	418	142	15	64	
92	Harbeson	Howard E. Evans	109	1	1				1	1	109	40	4	5	
93	Milton-Nassau: Zion	Nellie Lee Williams	45						1	2	42	23	1	12	16
94	Conley's Chapel	Nellie Lee Williams	126					1		3	122	40		20	25
95	White's Chapel	Nellie Lee Williams	139	5	2			2	2		142	35	4	46	40
96	Ocean View-Mariners: Bethel	Earl L. Magill	320	6	5	5	1	1	2	5	327	155	4	89	57
97	Millville	Earl L. Magill	33					1			32	15		8	8
98	Rehoboth Beach: Epworth	John E. French	520	9	11	3		5	2	11	525	200	10	120	140
99	Roxanna: Zion	Donald O. Clendaniel, II	149	3						3	149	100	2	42	
100	Sound	Donald O. Clendaniel, II	118	2	1					5	116	60	1	46	
101	Seaford: Bethel	James M. Caldwell	54							1	53	28		10	
102	Concord	James M. Caldwell	91							1	90	48	1	29	
103	Wesley	James M. Caldwell	133							2	131	50	1	18	
104	Seaford: John Wesley	George H. Radway	86	1						1	86	69	4	23	47
105	Cokesbury	George H. Radway	28							1	27	20		15	
106	Mt. Hope	George H. Radway	44	7							51	40		16	6
107	Seaford: Mt. Olivet	Kendall K. McCabe	769	12	4	6	1	8	5	7	770	209	9	142	921
108	Seaford-Reliance: Gethsemane	Charles W. Walz	284	8	2	2	3	3	2	1	287	340	15	67	
109	Seaford: St. John's	George C. Godfrey	1046	28	4	3	1	6	1	13	1060	380	16	325	135
110	Selbyville: Salem	John A. Irwin	503	1	4			7		10	491	149	16	137	184
111	Smyrna: Asbury	Ira D. Steckman	614	11	13			2	4	9	623	165	8	187	120
112	Centennial	Ira D. Steckman	42								42	25	2	23	12
113	Wyoming	John T. Randolph	455	13	3	4		3	2	5	465	158	9	78	
	Total		23131	579	245	78	185	159	63	282	23344	9358	459	4410	3160
	Total Last Year		23131	586	236	130	114	166	78	239	23131	9651	499	4600	2887
	Increase				9		71			43	213				273
	Decrease			7		52		7	15			293	40	190	

Dover District, Table No. 1

CHURCH SCHOOL MEMBERSHIP: Total Enrolled In Confirmation Classes This Year 14	Number Of Leaders 15	Children (birth through sixth grade) In All Classes And Groups 16	Youth 17	Adults 18	Total Church School Membership 19	Average Attendance In The Sunday Church School 20	Ave. Attendance Ongoing Classes, Groups For Learning 21	Ave. Attendance Short-term Classes, Groups For Learning 22	Church School Members Joining On Confession Of Faith 23	UMW: Membership In United Methodist Women 24	Amount Paid For Local Church And Community Work 25	PROPERTY AND OTHER ASSETS: Value Of Church, Land, Buildings And Equipment 26	Value Of Church Owned Parsonages And Furniture 27	Value Of Other Assets (Cash, Securities, Other Property, etc.) 28	Indebtedness On Items 26, 27, 28 At End Of Year 29	Other Indebtedness (Current Expenses, etc.) 30	
2	9	33	24	33	99	58	5			15		65000	50000				61
1	6	5	6	25	42	30	3			12	16	62500					62
7	12	26	22	62	122	75	14					81000					63
6	11	35	13	4	63	95	30			47	500	72000	18000				64
6	10	35	40	11	96	45	30	18	6	45	600	14000	4500	5000			65
4	15	17	16	41	89	56	11		4	18	218	82000	15000	4500			66
1	14	17	25	52	108	44	15	35	1	21	329	80000	15000				67
5	16	24	20	54	114	75	14	80	1	13	344	80000	15000	4500			68
8	20	42	14	30	106	65		38	5	105	1580	520000	37000	6000			69
	8	20	5	25	58	53				28	199	80000		96000			70
2	6	15	10		31	25				12	80	50000	5000				71
										25	100	25000	5000				72
5	12	25	20	5	62	55			3	20	150	65000	5000				73
	10	30	20		60	55				15	80	25000	5000				74
	18	45	37	47	147	98	60			19	116	172000	42000	15000	21500		75
										12	78	10000					76
	10	19	11	29	69	54				17	195	48000					77
	13	24	27	56	120	69	28	15				58000	27500				78
	6	17	11	11	45	15						5750					79
	5	14	8		27	18						22008	8000				80
	13	24	10	14	61	61	18	44		28		137000	18000				81
	4		7	16	27	25				12		15000	1500				82
				14	67	39						50000	5000	300			83
10	7	42	4														
6	70	149	86	93	398	130	125	117	11	175	9534	1880737	79714	103000	9417		84
28	25	143	50	216	434	195	15	35	13	160	3662	873000	38500	64624	11928		85
7	19	42	47	74	182	136	8	97	7	126	887	359500	79000	35444			86
2	20	29	24	90	163	105			2	34	178	76500					87
	7	24	8		39	22				15	69	64000	26000				88
												54000			4117		89
8	15	24	32	69	140	89	42	147	12	32	364	84000	3000	6610			90
	25	66	30	55	176	113	45	25		63	2026	327750	49500	7180	16000		91
	7	13	6	42	68	30	10			30	211	70500	12200				92
5	10	17	6	19	52	39		5		24		21000	25000				93
5	12	20	6	60	98	40		5				35500	25500				94
5	16	39	16	41	112			5		32		30000	25500				95
4	18	54	35	71	178	90	55	53	3	25	452	166360	46200	21830			96
	3	4	4	13	24	12	6			7		15000					97
9	23	45	18	60	146	55		30	4	150	2950	760000	115000	130000	183087		98
3	11	38	12	96	157	100	50		3	35	500	150000	40000				99
2	9	32	18	57	116	80	40		2	30	1000	100000	40000				100
	6	17	6	28	57	25	6	5		18		45000	50000				101
	11	35	27	82	155	82	3	4		25		50000	10000	5200			102
	10	20	14	76	120	68	11	6				100500	40500				103
3	15	17	18	10	60	31	24	12	1	32	1108	100000		8000			104
	10	7	6	8	31	16	5	6		11	1200	9000		200			105
3	12	16	7	6	41	20	5	8		12	1000	35000		400		2085	106
12	28	110	62	26	226	112	16	30	12	68	400	704900	51300		8527		107
	36	410	80	83	609	310	48		8	33	1024	250000	78800	26000	185000		108
21	45	186	75	126	432	200	72	28	12	196	4205	855000	63000		314088		109
	16	81	48	89	234	114	67	123		123	512	761000	75000	96000			110
4	20	98	21	65	204	92	125		4	80	550	565500	55500	59053	13000		111
	7	15	10	15	47	15	12			15	750	3200			2027		112
7	17	60	20	30	127	80	6	15	4			312500	37000	7500			113
405	1506	4446	2113	3998	12063	6802	1843	2196	296	4009	71492	19781220	2372914	1504118	1315982	4585	
368	1557	4815	2260	3786	12280	7023	1814	2115	312	3995	62632	18121847	2305513	1468360	1255560	6918	
37				212			29	81		14	8860	1659373	67401	35758	60422		
	51	369	147		217	221			16							2333	

Easton District, Table No. 1

		CHURCH MEMBERSHIP												
Church and Charge	Name of Pastor	Total Members Reported At Close Of Last Year	Received This Year On Confession Of Faith Or Restored	Received From Other United Methodist Churches	Received From Other Denominations	Removed By Charge Conference Action Or Withdrawn	Removed By Transfer To Other U.M. Churches	Removed By Transfer To Other Denominations	Removed By Death	Total Members At Close Of This Year	Average Attendance At The Principal Weekly Worship Service(s)	Number Of Persons Baptized This Year (all ages)	Preparatory Members Now On Roll (baptized under 16)	Number Of Persons On Constituency Roll
		1	2	3	4	5	6	7	8	9	10	11	12	13
1 Cambridge-Aireys: Christ	Robert M. Brown	116	1						3	114	45			
2 Waters	Robert M. Brown	35	1						1	35	40			
3 Cambridge-Vienna: St. Luke	John W. Ringgold	257	5						1	261	163	2	140	84
4 Vienna: Wesley	John W. Ringgold	151	5						6	150	68		33	38
5 Reid's Grove: Zoar	John W. Ringgold	41	3							44	33		25	24
6 Cambridge-Choptank: Antioch	Norman L. Poultney	54								54	32	6		
7 Beckwith	Norman L. Poultney	119	6	4		15			2	114	50			
8 Spedden	Norman L. Poultney	99	3	2						102	72			
9 Cambridge: Grace	Everrett C. Isaacs	1183	22	10	1	50	8	2	13	1143	257	18		
10 Cambridge: St. Paul's	Harold P. Spedden	617	13	7	1		7	1	9	621	151	13	159	
11 Cambridge: Waugh	George O. Commodore	359	9						6	362	180	6	94	8
12 Cambridge: Zion	William H. Owens	862	3	4		1	7	2	15	844	233	6	83	427
13 Centreville	Clarence H. Hays	663	18	14	1			4	6	686	171	9	68	
14 Centreville-Newtown: Chas. Wesley	George L. Stanley	67	9				1			75	51	6	20	34
15 Corsica Neck: Earle's Chapel	George L. Stanley	40								40	16	3	28	11
16 Newtown: New Zion	George L. Stanley	50								50	40		39	10
17 Star: Richard Asbury	George L. Stanley	15								15	7			12
18 Chester: Kent Island	Roy B. Phillips	620	13	9	3	5		7	8	625	275	17	270	330
19 Chester: Union Wesley	Lewis R. Jones	176								176	60		26	
20 Ezion	Lewis R. Jones	73								73	30		20	
21 Chestertown: Christ	Douglas M. Ridley	460	7	9	2		9		3	466	138	8	73	68
22 Chestertown: First	Lawrence E. Wimbrow	401	21	3	1		3		6	417	149	15	76	110
23 Chestertown: Janes	Joseph W. Williams, Jr.	96	3						2	97	60	3	51	11
24 Pomona: Emmanuel	Joseph W. Williams, Jr.	124	5	1					1	129	75	1	35	1
25 Church Creek: White Haven	Robert P. Hall	70		2					1	71	28	1		
26 Madison	Robert P. Hall	61								61	27	2		
27 Milton	Robert P. Hall	65					1			64	50	2		
28 Taylors Island	Robert P. Hall	44								44				
29 Church Creek-Golden Hill: J. Wesley	Joseph I. Williams	67	1							68	45	8	12	17
30 Church Hill	Haig S. Medzarentz	245	3	2	1		2		5	244	60	2		
31 Price: Bethany	Haig S. Medzarentz	107	4	2						113	50	4		
32 Church Hill-Burrsville: Mt. Zion	Robert E. Seals	65	4		1				2	68	29			
33 Mt. Olive	Robert E. Seals	36	3						1	38	12			
34 Mt. Vernon	Robert E. Seals	38							1	37	14	1		
35 St. Daniel's	Robert E. Seals	45	20						10	55	35	14		
36 Crapo: Ebenezer	Robt. W. Riddleberger, Jr.	51		3					1	53	34	1	14	30
37 Bounds	Robt. W. Riddleberger, Jr.	15								15	12			33
38 St. John's	Robt. W. Riddleberger, Jr.	37	4	4				2		43	40		21	20
39 Wesley	Robt. W. Riddleberger, Jr.	31								31	17		22	60
40 Denton: St. Luke's	Edward R. Wilkins	992	26	16	3	20	16		16	985	253	23	207	
41 Ames	Edward R. Wilkins	49		1	2					52	21		13	
42 East New Market: Trinity	Dale L. Vroman	176		1			1		3	173	40	2	14	33
43 Brookview	Dale L. Vroman	44								44	24		12	12
44 Eldorado	Dale L. Vroman	54							1	53	22	4	8	24
45 East New Market: Linkwood: Mt. Zion	Nelson C. Stanley	83	3						4	82	27	3	24	27
46 Mt. Pleasant	Nelson C. Stanley	47	2						4	45	20	3	7	5
47 St. James	Nelson C. Stanley	16	2		1				1	18	12	3	10	
48 St. Paul	Nelson C. Stanley	20	2						3	19	7	3	7	
49 Thompson Chapel	Nelson C. Stanley	26	1							27	18	3	12	
50 Easton-Bellevue: Asbury	Frank W. Robinson	142	2	2	2				4	144	75	3	19	6
51 St. Luke	Frank W. Robinson	62	12						2	72	45	1	12	4
52 Easton-Miles River: McGee	Hester Opher	57	4						2	59	29		3	
53 Dashields	Hester Opher	65	2						3	64	32	3	28	
54 John Wesley	Hester Opher	32		1						33	16			
55 Staten Chapel	Hester Opher	32	3						2	33				

Easton District, Table No. 1

	CHURCH SCHOOL MEMBERSHIP									UMW		PROPERTY AND OTHER ASSETS					
Total Enrolled In Confirmation Classes This Year	Number Of Leaders	Children (birth through sixth grade) In All Classes And Groups	Youth	Adults	Total Church School Membership	Average Attendance In The Sunday Church School	Ave. Attendance Ongoing Classes, Groups For Learning	Ave. Attendance Short-term Classes, Groups For Learning	Church School Members Joining On Confession Of Faith	Membership In United Methodist Women	Amount Paid For Local Church And Community Work	Value Of Church, Land, Buildings And Equipment	Value Of Church Owned Parsonages And Furniture	Value Of Other Assets (Cash, Securities, Other Property, etc.)	Indebtedness On Items 26, 27, 28 At End Of Year	Other Indebtedness (Current Expenses, etc.)	
14	15	16	17	18	19	20	21	22	23	24	25	26	27	28	29	30	
	3	20	3		26	20			2			54000	6000				1
	2	4	13		19	19			4			46000	5000				2
20	17	97	34	28	176	38	14	29		36	325	75000			12000	600	3
	7	18	22	10	57		18	23		27	580	56000	20000		8940		4
	5	17	13	5	40					10	225	25000			850		5
	3	3	2	7	15	12						28000	7600				6
	14	30	20	30	94	50				33		69000	15200				7
6	8	42	5	50	105	80	20		3	35		108000	15200		6000		8
	37	112	50	215	414	243	65	155	13	100	918	599500	50000	122430			9
8	52	86	77	135	350	159	7		10	127	151	1000000	97000	15696			10
9	16	71	51	28	166	65	30	20	6	110	550	200000	11500	6500	1400	800	11
	29	114	86	113	342	145	70	101		148	1804	1165000	82650	68203			12
13	18	74	27	21	140	70	20	125	16	55	1673	660000	48500		25351		13
	6	28	14	12	60	16				39	236	50000	12500	6000			14
	5	41	16		62	21				28	52	50000					15
	6	29	10		45	28	8			16	58	50000	1500				16
	3	10	8	4	25					7	30	14000	5000				17
26	39	190	72	81	382	234	152	312	9	145	1049	585791	112000		32365		18
	6	10	6	12	34	10	14	30		30	70	75000	12000	20000			19
	6	10	4	6	26	16				20	550	12000	5000				20
2	22	78	20	48	168	95	43			75	3873	439000	56500	17000	13500		21
10	26	63	25	32	146	93	61	246	15	79	41	518000	78000	3000			22
9	3	31	17		51	28					232	60000	20000		2800		23
	6		18	15	39	16	10		1	20	123	70000	20000		23000		24
	8	20	7	18	53	39				15	50	35000	15000				25
	3				3	12						20000					26
	7	15	15	28	65	48		12		16	320	41500					27
										12	100	30000		3000			28
										14	350	28500			600		29
	3	11	5	6	25					45	1473	102000	57000	10000			30
3	8	30	8	12	58	25	2	3	3								
4	9	41	5	14	69	60	20	4	4	33	974	74000					31
										10		35000	3000				32
					1					4	148	20000	3000				33
	1																34
	4	1	1	10	16	16				6	180	43000	27000				35
	3	3	68	20	94				5	13	400	45000					
	2	4	5	10	21	14				18	700	23500	25500	10000			36
	1			7	8	5				9	1947	10900					37
	3	10	6	15	34	14				25	1012	19350					38
	2	8	1		11	4				16	749	35000					39
13	33	109	55	64	261	135	35	118	13	110	1741	700000	39000	21174	99000		40
	5	7	1	13	26	17				16	96	28000		1035			41
	12	23	12	20	67	35	4			10		220000	43000	2000			42
	6	11	10	17	44	24				20		20000		2225			43
	3	1	10	10	24	15				21	75	26500		3000			44
	6	14	6		26	16	8	23	1	8		34000	9640		990		45
	4			10	14	10				8	40	30675	8250		750		46
										8		6780	4620		420		47
												26800	2640		1640		48
	4	9	7	6	26	14				10	87	27850	6600		600		49
8	7	26	15	10	58	25	15	14	2	20	1000	125000	50000	1500	1000		50
8	6	20	15	12	53	30	12	8	12	18	1500	65000		2500			51
	12				12					20	650	11000					52
	15				15				2	18	600	25700					53
	10				10					17	240	10000					54
	8				8					8	375	3000					55

Easton District, Table No. 1

	Church and Charge	Name of Pastor	CHURCH MEMBERSHIP: Total Members Reported At Close Of Last Year 1	Received This Year On Confession Of Faith Or Restored 2	Received From Other United Methodist Churches 3	Received From Other Denominations 4	Removed By Charge Conference Action Or Withdrawn 5	Removed By Transfer To Other U.M. Churches 6	Removed By Transfer To Other Denominations 7	Removed By Death 8	Total Members At Close Of This Year 9	Average Attendance At The Principal Weekly Worship Service(s) 10	Number Of Persons Baptized This Year (all ages) 11	Preparatory Members Now On Roll (baptized under 16) 12	Number Of Persons On Constituency Roll 13
56	Easton: St. Mark's	Harold M. Davis	1408	4	13	6		7	2	10	1412	325	12	78	
57	Federalsburg: Christ	Conrad M. Cohen	284	7	9	2		6		3	293	152	28	54	100
58	Bloomery	Conrad M. Cohen	67								67	35	1	9	10
59	Chestnut Grove	Conrad M. Cohen	70								70	20		8	5
60	Federalsburg: Union	Charles C. Huffman	566	7	9	1	1	2		5	575	170	4	118	150
61	Concord	Charles C. Huffman	128					2			126	35	1	13	38
62	Federalsburg: Zion	C. R. Bryant	105	1	1					1	106				
63	Denton: Metropolitan	C. R. Bryant	54	2						1	55	35	2		3
64	John Wesley	C. R. Bryant	29								29	20			
65	Williston: St. Paul	C. R. Bryant	10							1	9				
66	Fishing Creek: Hosier Memorial	Charles J. Downing	105		4	2				3	108	55	6		
67	Hooper's Memorial	Edward T. Moore	66								66	30	2	25	
68	Galena: Olivet	Edward Eugene Kester	232	8	1					2	239	93	2		
69	Kennedyville	Edward Eugene Kester	161	5						3	163	52	3		
70	Goldsboro: Trinity	Irvin Behm, Jr.	159	2				2			159	52	3	28	31
71	Henderson	Irvin Behm, Jr.	34		1					1	34	20		10	7
72	Marydel: Calvary	Irvin Behm, Jr.	114	1			2				113	83	3	37	42
73	Golts-Sassafras: John Wesley	Samuel L. Wilkins	49	4						1	52	35	2	21	1
74	Galena: Olivet Hill	Samuel L. Wilkins	24	1						2	23	14		15	
75	Warwick: Johnson's Chapel	Samuel L. Wilkins	20								20	12	1	14	
76	Greensboro: St. Paul's	Kenneth M. Dickey	355	8				1		8	354	95	7	118	156
77	Burrsville: Union	Kenneth M. Dickey	74	4	2			2		1	77	49	4	23	60
78	Hurlock: Unity-Washington	Buford E. Painter	390	8	4			6		4	392	173	12	47	
79	Wesley	Buford E. Painter	41	9						1	49	60	1	15	
80	Millington: Asbury	Terry W. Armstrong	276	2	1		1			1	277	119	6	74	
81	Crumpton	Terry W. Armstrong	86							1	85	32	2	23	
82	Double Creek	Terry W. Armstrong	52							1	51	39		18	
83	Millington: John Wesley	Phillip A. Henry	78	1						4	75	31	4	8	
84	Chesterville: Asbury	Phillip A. Henry	66	1						4	63	25	12	12	
85	Crumpton: Mt. Pleasant	Phillip A. Henry	88	1						5	84	52	1	29	15
86	Morgnec: Joshua Chapel	Phillip A. Henry	5							1	4	4	2		8
87	Neavitt-Bozman: Neavitt	J. Arthur Mott	144	1		3				1	147	55	1		
88	Bozman	J. Arthur Mott	46	2					2	1	45		2		
89	Oxford: Waters	Roland W. Dennis	53	6						2	57	35	1	19	
90	John Wesley	Roland W. Dennis	12								12	5			
91	Trappe: Scott	Roland W. Dennis	210	6						3	213	95	3	16	25
92	Williamsburg	Roland W. Dennis	52	2		1				2	53	26	1	12	12
93	Oxford	Melvin E. Tingle	196	3	1			1		7	192	80	5	20	50
94	Preston-Harmony: Bethesda	William R. Pittman	300	8	5		1		2		310	80	4	33	
95	Harmony	William R. Pittman	99	4	2		2	2	2		99	65	4	21	
96	Grove	William R. Pittman	24							2	22	13		3	
97	Preston: Mt. Calvary	Carrol Scott	257	6						3	260	80	4	72	
98	Hurlock: Union Grove	Carrol Scott	65		3					1	67	30	9	37	16
99	Hurlock: Washington	Carrol Scott	71					1		1	69	29	11	86	
100	Hurlock: Zorah	Carrol Scott	51							1	50	29	1	40	
101	Queen Ann: Hillsboro	Charles A. Donophan	266	9	1		4	3			269	60	6	53	6
102	Wye Mills	Charles A. Donophan	110	11	3						124	55		39	
103	Queenstown: Calvary	Thomas W. Hurley	106	3				4			105	45	5		
104	Grasonville: Immanuel	Thomas W. Hurley	142		4	4		4		3	143	84	5		
105	Wye of Carmichaels	Thomas W. Hurley	76	3						1	78	40	2		
106	Queenstown-Carmichael: J. Wesley	Jeremiah R. Lee	133	14						2	145		5	5	
107	Centreville: Metropolitan	Jeremiah R. Lee	29								29				
108	Grasonville: Bryan's	Jeremiah R. Lee	108								108				
109	Ridgely	Arthur R. Homer	265	9	1	2		6		2	269	135	8	62	
110	Bridgetown	Arthur R. Homer	25								25	10			5

Easton District, Table No. 1

	CHURCH SCHOOL MEMBERSHIP: Total Enrolled In Confirmation Classes This Year 14	Number Of Leaders 15	Children (birth through sixth grade) In All Classes And Groups 16	Youth 17	Adults 18	Total Church School Membership 19	Average Attendance In The Sunday Church School 20	Ave. Attendance Ongoing Classes, Groups For Learning 21	Ave. Attendance Short-term Classes, Groups For Learning 22	Church School Members Joining On Confession Of Faith 23	UMW: Membership In United Methodist Women 24	Amount Paid For Local Church And Community Work 25	PROPERTY AND OTHER ASSETS: Value Of Church, Land, Buildings And Equipment 26	Value Of Church Owned Parsonages And Furniture 27	Value Of Other Assets (Cash, Securities, Other Property, etc.) 28	Indebtedness On Items 26, 27, 28 At End Of Year 29	Other Indebtedness (Current Expenses, etc.) 30	
	23	29	160	75	140	404	206		50		175		1104500	110000	103000	19181		56
		17	63	15	52	147	90	15			80	800	304500	57000	186659	12000		57
		9	18	12	25	64	40				20	150	10000					58
		5	5	7	8	25	18				15	150	9250					59
	6	28	113	38	50	229	117	20	75	6	122	549	650000	25000	100000	50000		60
		8	15	6	16	45	25	10			20	450	52000					61
		4	20	10		34	15		30		12	85	90000	40000				62
		4	30	4		38	20				10	716	25000	13000				63
		3	6			9	6						7000					64
													12000					65
	2	8	24	7	12	51	35		30		30		105000	40000				66
	2	5	17	15	11	48	23		3		12		40000					67
		14	52	30	16	112	50		12	7	30	785	135000	43000	63900			68
		12	40	24	20	96	60			5	21	1630	74000					69
	5	11	46	15	11	83	50	3	11	1	24	785	85000	20000				70
		5	8	6	9	28	17	6	7		10	52	11000					71
		9	48	18	13	88	65	12	30	1	24	214	85000					72
	1	3	15	7		25				4	31		20500	17500	6500			73
		3	9	6		18	18						19000		10000			74
		3	8	5		16							4000					75
		24	78	24	33	159	101		121	7	55	225	135000	18000		1500		76
	10	9	18	14	45	86	56		35	3	17	639	40000		2050			77
		12	35	15	22	84	60	47	87	1	70	175	300000	40000				78
		5	7	6	10	28	25				14	227	50000					79
		18	56	31	18	123	96	26		2	36		220000	34000	14981			80
		6	26	6		38	28						52800	7200	2300			81
		7	16	7		30	32				21		35000		2840			82
		5	6	14		25	15		25	1	16	260	15000	7000	7000			83
		3	8	14		25	6			1	10		10000		4443			84
		4	18	30	52	104	34		30	1	30	78	21000	10000	1000			85
													9000		6000			86
										1	42		58500		3370			87
	1	7	15	8	20	50	30			1	16		30000		3005			88
	2	9	22	15	6	52	40			6	10	605	84000	43000		1600		89
	6	4	16	12	4	36	13	1	1				25000					90
	12	5	17	12	8	42	17	1	1	6	12	273	65000		20000			91
	2	4	9	4	3	20	6	1	1	2	8	375	39000		15000			92
	3	9	18	19	32	78	41	8	20	3	45	75	185000	70000				93
	8	12	33	37	22	104	75	12	60	6	27	530	232000	36500	8500			94
	1	11	45	9	31	96	54	18	122	1			95000	25000				95
		3	2	3	7	15	10						6600					96
	8	8	22	6	14	50	35		45		50	2000	100000	25000		15000		97
	8	3	15	15	10	43	20		20	4	27	300	50000					98
	3	3	10	12		25	15		20		15	300				6075		99
		3	10	3	2	18	11		9		20	300	25000					100
		7	32	6	18	63	41		6	2	41		88000	21000	12327	20000		101
	11	5	25	18	10	58	47		11		22	523	63000	15000	9150			102
	3	8	43	22	6	79	65			3	15	677	88000	15300	1000			103
		12	38	11	17	78	35				20	2645	150000	10700		17500		104
	2	6	3	7	5	21	14			2	20	514	75000	17300	6600			105
											22		41500	20000				106
													30000					107
													30800					108
	5	8	80	12	6	106	90				13	200	134000	25000				109
	1	3	6		8	17	15						10000					110

Easton District, Table No. 1

			CHURCH MEMBERSHIP													
Church and Charge	Name of Pastor	Total Members Reported At Close Of Last Year	Received This Year On Confession Of Faith Or Restored	Received From Other United Methodist Churches	Received From Other Denominations	Removed By Charge Conference Action Or Withdrawn	Removed By Transfer To Other U.M. Churches	Removed By Transfer To Other Denominations	Removed By Death	Total Members At Close Of This Year	Average Attendance At The Principal Weekly Worship Service(s)	Number Of Persons Baptized This Year (all ages)	Preparatory Members Now On Roll (baptized under 16)	Number Of Persons On Constituency Roll	
1	2	1	2	3	4	5	6	7	8	9	10	11	12	13	
111 Thawley's	Arthur R. Homer	87	6	2		1	4		1	89	50	5	32		111
112 Ridgely: Replanted Zion	Melvin T. Newsome	87							2	85	30		21	12	112
113 Goldsboro: Union	Melvin T. Newsome	76						1	2	73	25	1	23	8	113
114 Greensboro: Mt. Pleasant	Melvin T. Newsome	29								29	15		12	5	114
115 Lockerman	Melvin T. Newsome	34								34	25		8	7	115
116 Mt. Zion	Melvin T. Newsome	157							2	155	40		14	14	116
117 Rock Hall	Dan E. Walker	232	4						1	235	85	7	121		117
118 Raum Chapel	Dan E. Walker	106	2						2	106	50	6	36		118
119 Wesley Chapel	Dan E. Walker	264	9						3	270	108	21	126		119
120 Rock Hall-Fairlee: Asbury	Ronald J. Norris	109							2	107	30	2			120
121 Aaron Chapel	Ronald J. Norris	104							3	101	79	3			121
122 Mt. Pisgah	Ronald J. Norris	26	2						1	27					122
123 Mt. Pleasant	Ronald J. Norris	30	1	2					1	32	25			5	123
124 Royal Oak	Robert M. Price	145	3		3	26	1			124	75	2	24	26	124
125 St. Michael's: St. Luke	Lawrence E. Staton	456	12	13	3	4	2	3	5	470	82	5	74	139	125
126 St. Michael's: Union	Donald E. Hamilton	131	2			1			1	131	65	1	30	50	126
127 Royal Oak: St. Paul	Donald E. Hamilton	51	2						8	45	18		18	25	127
128 Secretary (Dorchester Co.)	Thomas C. Short	123		1						124	46	2	17	29	128
129 Bucktown	Thomas C. Short	74								74	44		26	14	129
130 Friendship	Thomas C. Short	115							1	114	39		27		130
131 Salem	Thomas C. Short	53								53	24				131
132 Still Pond	Louis A. Martin	83	5				2	1	1	84	28		47	22	132
133 Betterton	Louis A. Martin	124			2				1	125	45	1	21	12	133
134 Lynch	Louis A. Martin	38	1			2				37	12		15	20	134
135 Still Pond: Mt. Zion	James H. Roberts	23	3				1			25	17		18		135
136 Coleman: Union	James H. Roberts	61	5						3	63	30	8	23		136
137 Fountain	James H. Roberts	21	13							34	25	15	16		137
138 St. George's	James H. Roberts	12							1	11	10	3	12		138
139 Sudlersville: Calvary-Asbury	Howard P. Ketterman, Sr.	244	9	2		1	2		4	248	82	6	59		139
140 Barclay: Marvin Memorial	Howard P. Ketterman, Sr.	74	2						2	74	23	2	8		140
141 Ingleside: St. Paul's	Howard P. Ketterman, Sr.	142	4	1	1		1		3	144	44	7	30		141
142 Taylors Island: Lane	Wallace L. Greene, Sr.	42							1	41	10		20	17	142
143 Jefferson	Wallace L. Greene, Sr.	47	1					1		47	16	3	10	23	143
144 Malone	Wallace L. Greene, Sr.	22	2						1	23	18		13	10	144
145 St. Paul's	Wallace L. Greene, Sr.	41	3							44	20	7	25	21	145
146 Christ Rock: Rock	Wallace L. Greene, Sr.	50		1						51	25	2	18	34	146
147 Tilghman: Claiborne	Alexander L. Boda	28								28	23				147
148 St. John's	Alexander L. Boda	22							1	21	18				148
149 Sherwood	Alexander L. Boda	42								42	22				149
150 Tilghman	Alexander L. Boda	220	8				3		1	224	150	11			150
151 Wittman: Asbury	Alexander L. Boda	56	1	1					1	57	25				151
152 Trappe-Bruceville: Faith Chapel	Ray F. Graham	18								18	14				152
153 Trappe	Ray F. Graham	193	4					5	1	191	60	3	38	29	153
154 Vienna-Elliotts: Vienna	R. Gordon Givin	192	7				1		3	195	50	15			154
155 Elliotts	R. Gordon Givin	27								27			8		155
156 Reid's Grove	R. Gordon Givin	98	1	3	2				2	102		6	42		156
157 Williamsburg	J. Roger Wheedleton	28							1	27	11				157
158 Wingate	E. J. Clawson	48		1					1	48	25		7		158
159 Bethany	E. J. Clawson	54								54	20		2		159
160 St. Thomas	E. J. Clawson	30								30	18				160
161 Zion	E. J. Clawson	61		1					1	61	36	1	7		161
162 Wittman: St. John's	Noah L. Beckett	50	3							53			19		162
163 McDaniel: John Wesley	Noah L. Beckett	36	2							38					163
164 Sherwood: St. James	Noah L. Beckett	31								31		2	8		164
165 Worton-St. James: Worton	Ellsworth Woodruff	72	1				1			72	15	1			165
166 Fairlee: Salem	Ellsworth Woodruff	151	8				2			157	55				166
167 St. James	Ellsworth Woodruff	178	5	7	1				2	189	75	8			167
Total		22736	539	197	52	137	126	35	310	22916	8435	553	4073	2701	
Total Last Year		22736	474	196	93	137	104	30	343	22736	8655	500	4330	2634	
Increase			65	1			22	5		180		53		67	
Decrease					41				33		220		257		

Easton District, Table No. 1

	CHURCH SCHOOL MEMBERSHIP									UMW		PROPERTY AND OTHER ASSETS					
Total Enrolled In Confirmation Classes This Year	Number Of Leaders	Children (birth through sixth grade) In All Classes And Groups	Youth	Adults	Total Church School Membership	Average Attendance In The Sunday Church School	Ave. Attendance Ongoing Classes, Groups For Learning	Ave. Attendance Short-term Classes, Groups For Learning	Church School Members Joining On Confession Of Faith	Membership In United Methodist Women	Amount Paid For Local Church And Community Work	Value Of Church, Land, Buildings And Equipment	Value Of Church Owned Parsonages And Furniture	Value Of Other Assets (Cash, Securities, Other Property, etc.)	Indebtedness On Items 26, 27, 28 At End Of Year	Other Indebtedness (Current Expenses, etc.)	
14	15	16	17	18	19	20	21	22	23	24	25	26	27	28	29	30	
	9	16	7	20	52	45	15			10	120	35000					111
										10		30000	5000				112
										12		50000	5000				113
										7		60000					114
	4	3	1	11	19		10			7		19500	16600				115
	2	5		8	15	9				15		10900					116
7	17	55	14	73	159	85	25	50	7	25	200	44500	20500	8000			117
2	12	30	14	30	86	55	15	56	2	7	50	15000					118
9	24	76	14	49	163	110	25	65	9	25	200	64000	37000	20000			119
	5	20	4		29	15					3100	61000	9500	600			120
	10	29	2		41					31	950	80000	40000	9000			121
																	122
												25000					123
3	8	17	10		35	24			3	32	1603	90000	37000	14155			124
10	15	50	25	25	115	55	14	70	11	103	981	755000	140000	119337	15000		125
5	6	16	40	15	77	15	8	8		30	200	191000	74000	4000	1800	500	126
								1		15	145	80000		6000		8000	127
	7	24	8	21	60	33	8			16		61500	44000		1500		128
	6	10	24	42	82	47	5			17		16500					129
	7	9	10	18	44	34	6			20		5200					130
	6	10	12	16	44	25				6		2600					131
	6	13	4	6	29	25	7			8		131000	25000		5000	446	132
	4	25			29	22				39	148	83250			4300		133
	3	16			19	19				7		26100					134
10	9	12	11		32	18			1	15	84	30000		7105			135
16	8	28	26		62	30			5	30	80	30000	12000				136
19	6	32	8		46	20			9			25000		16000			137
	4	28			32	16	3					16000					138
7	12	39	23	14	88	69	18	10	6	40	2717	194000	47500				139
										16	633	28000					140
2	7	14	12	6	39	32	16	78	4	12	821	56500					141
	3	9	6	6	24	12				14	400	36000					142
5	4	7	6	5	22	14				15	100	44000					143
	2	4	5	5	16					9	125	11000					144
	2	6	5	4	17					8	200	20000					145
3	2	12			14					12	175	26000					146
												16000					147
												11500					148
												32500					149
	22	65	38	53	178	136				111	2134	70000	15000	7440			150
	4	24			28	15				26	2139	28000					151
	1			14	15	12						6000					152
	14	26	20	34	94	52	8			31		63000	19000		500		153
	8	18	7	24	57	36				26	1078	91000	27000	7500			154
										22	50	42000					155
6	14	29	10	24	77	48	12	6		25	130	32000			900		156
												30000					157
2	17	17	14	39	87	33		50		18	1200	25000	20000				158
	4	8	7	21	40	26						13000					159
	4	8	8	34	54	33				15	198	20000		13500			160
	11	10	11	43	75	44		30		24	275	22150		10000			161
	3				3	15						76000	22500				162
	2				2	30						20000		200			163
	1	5	3		9	6						11000					164
	3	6	5		14	11	3		1	20		23100					165
	8	22	14	15	59	48	6		7	16	360	107000	50000		1164		166
	16	36	24	19	95	72			6	12	416	120450		3000			167
380	1269	3856	2009	2640	9774	5444	1012	2509	269	3977	65646	16678246	2447500	1150725	404226	10346	
329	1353	4103	2043	2622	10201	5752	1258	2439	242	4156	75558	15264297	2467005	1067225	533494	34159	
51				18				70	27			1413949		83500			
	84	247	34		427	308	246			179	9912		19505		129268	23813	

Salisbury District, Table No. 1

	Church and Charge	Name of Pastor	CHURCH MEMBERSHIP: Total Members Reported At Close Of Last Year 1	Received This Year On Confession Of Faith Or Restored 2	Received From Other United Methodist Churches 3	Received From Other Denominations 4	Removed By Charge Conference Action Or Withdrawn 5	Removed By Transfer To Other U.M. Churches 6	Removed By Transfer To Other Denominations 7	Removed By Death 8	Total Members At Close Of This Year 9	Average Attendance At The Principal Weekly Worship Service(s) 10	Number Of Persons Baptized This Year (all ages) 11	Preparatory Members Now On Roll (baptized under 16) 12	Number Of Persons On Constituency Roll 13
1	Allen: Asbury	Curtis W. Smith	117		3			2		4	114	39	1	43	60
2	Mt. Vernon: Asbury	Curtis W. Smith	143	3				1		5	140	40	1	68	95
3	Mt. Vernon: John Wesley	Curtis W. Smith	57	1							58	28	2	20	25
4	Siloam	Curtis W. Smith	102					2		1	99	23		47	27
5	Washington	Curtis W. Smith	84	2				2			84	27	4	24	18
6	Berlin: St. Paul's	Ewart C. Hackshaw	367	7						3	371	120	12	119	562
7	New Bethel	Ewart C. Hackshaw	131	4						2	133	72		33	46
8	St. John's	Ewart C. Hackshaw	95	5						3	97	25	2	27	45
9	Berlin: Stevenson	Donald O. Hornung	402	17	6	1				8	418	119			
10	Friendship	Donald O. Hornung	86					2	1		83	50	3		
11	Bishopville: Wilson	John E. Taylor	146				4		2	3	137	50	1	20	
12	Showell	John E. Taylor	122	1							123	45		33	10
13	Zion	John E. Taylor	108				4	2	4	8	90	45	2	35	
14	Crisfield: Asbury	Nelson B. Benjamin	553	22	1					14	562	145			
15	Crisfield: Immanuel	Dallas W. Butler	581	8	4	2		4		8	583	205	5	58	36
16	Crisfield: Mt. Pleasant	Ralph B. McIntyre, Sr.	171	2						2	171	106	4	47	
17	Crisfield: Shiloh	E. Nathaniel Dennis	169								169	102	5	32	29
18	Union-Asbury	E. Nathaniel Dennis	34							1	33	15	4	10	7
19	Water's Chapel	E. Nathaniel Dennis	72								72	35	7	17	10
20	Deal Island: St. John's	Ralph Dewey Crockett	110	8				5	2	4	107	90	27	43	15
21	Rock Creek	Ralph Dewey Crockett	78	2						1	79	70	6	20	18
22	St. Paul	Ralph Dewey Crockett	100	2						1	101	65	5	15	18
23	Deal Is.,Dames Quarters:Macedonia	Howard F. Barclay	52	8						6	54	42		43	
24	Chance: St. Charles	Howard F. Barclay	61	6	1				1	2	65	56	9	110	
25	Deal Island: John Wesley	Howard F. Barclay	54	1						1	54	48	5	37	
26	Delmar: St. Stephen's	Charles H. Poukish	910	3	5	6	39	12	2	10	861	235	7	172	80
27	Ewell: Smith Island	John D. Burbage	281							3	278	95	9	80	15
28	Rhodes Point: Calvary	John D. Burbage	97							2	95	38	3	40	18
29	Tylerton: Union	John D. Burbage	106								106	72	3	42	9
30	Fruitland: Mt. Calvary	William T. Wallace, Sr.	113	2						3	112	60		13	
31	Allen: Friendship	William T. Wallace, Sr.	114	1	2	1					118	60	4	15	
32	Fruitland: St. John's	Joseph C. Bostick	414	6	2	1		4		3	416	168	11	83	
33	Union	Joseph C. Bostick	54		2	1				1	56	36			24
34	Girdletree: Cool Spring	David T. Lewis	104	8						1	111	75	5	3	
35	Mt. Wesley	David T. Lewis	119	10					2		127	80	7	5	
36	St. Matthew's	David T. Lewis	55	1							56			5	
37	Girdletree	William T. Ball	99					1	1	1	96	35		4	
38	Porterville	William T. Ball	40							1	39	25			
39	Remson	William T. Ball	106		2					2	106	65	2	7	
40	Stockton: Wesley	William T. Ball	58						5	1	52	35		1	
41	Hebron: St. Paul's	Herbert H. Gladden	152	5	2			1		3	155	80	7	46	205
42	Charity	Herbert H. Gladden	70	2				2		2	68	40	4	75	125
43	Nelson Memorial	Herbert H. Gladden	159	14							173	115	8	79	230
44	Mardela Springs: Emmanuel	Edward C. Goodley	139		4	2				2	143	43	5	14	
45	Mt. Pleasant	Edward C. Goodley	44							1	43	16		16	
46	Snethen	Edward C. Goodley	121	2	1					2	122	38	1	20	
47	Marion Station: Phoenix	A. A. Turkington	30								30	28	4		
48	Quindocqua	A. A. Turkington	53								53				
49	Marion Station: Handy Mem.	Walter J. Mills	97		1					1	97	45		31	
50	Liberia	Walter J. Mills	47	2							49	21			
51	Mt. Peer	Walter J. Mills	92	2							94	34			
52	Marion Station: Trinity	George W. Bishop	50							3	47	18			
53	Mariner's	George W. Bishop	107	3			22			4	84	40	6	12	
54	Nanticoke	John F. Mitchell	98			1					99	85	2		
55	Bivalve	John F. Mitchell	85	5				1			89	85	5	5	
56	Tyaskin	John F. Mitchell	46	4							50	85	4	4	
57	Nanticoke: Asbury	Samuel P. Sanders	93	1						4	90	50	2	20	
58	Elzey	Samuel P. Sanders	53							3	50		12	19	8
59	Newton: Grace	Samuel P. Sanders	21	5						5	21	14	12		
60	Wetipquin: John Wesley	Samuel P. Sanders	33	1							34	27	2	12	
61	Newark: Bowen	Lloyd R. Foard	168	5						1	172	77	3		
62	Calvary	Lloyd R. Foard	176	3							179	64		38	
63	Sinepunxent: Bethany	Lloyd R. Foard	114								114	56	2	33	
64	Trinity	Lloyd R. Foard	117	3					1	1	118	59		40	
65	Ocean City: Atlantic	Clifford A. Armour, Jr.	326	25	19	16		1			385	324	16		
66	Taylorsville	Clifford A. Armour, Jr.	40	2	2						44	37	5		7
67	Oriole: St. Peter's	William T. Sterling, Jr.	151	4	1				3	3	150	91	2	32	6
68	Dames Quarter	William T. Sterling, Jr.	60					1	3	1	55	25			
69	St. Stephen	William T. Sterling, Jr.	14								14	14			
70	Parsonsburg: Jerusalem	Harley H. Krause	179	2	3					3	181	60	2	25	8
71	Bethel	Harley H. Krause	47	1	2					2	48	22		6	8
72	Zion	Harley H. Krause	208	1	1			2		1	207	85		36	14

Salisbury District, Table No. 1

	CHURCH SCHOOL MEMBERSHIP: Total Enrolled In Confirmation Classes This Year 14	Number Of Leaders 15	Children (birth through sixth grade) In All Classes And Groups 16	Youth 17	Adults 18	Total Church School Membership 19	Average Attendance In The Sunday Church School 20	Ave. Attendance Ongoing Classes, Groups For Learning 21	Ave. Attendance Short-term Classes, Groups For Learning 22	Church School Members Joining On Confession Of Faith 23	UMW: Membership In United Methodist Women 24	Amount Paid For Local Church And Community Work 25	PROPERTY AND OTHER ASSETS: Value Of Church, Land, Buildings And Equipment 26	Value Of Church Owned Parsonages And Furniture 27	Value Of Other Assets (Cash, Securities, Other Property, etc.) 28	Indebtedness On Items 26, 27, 28 At End Of Year 29	Other Indebtedness (Current Expenses, etc.) 30	
		10	17	9	22	58	28		25		28	1302	120000	60000	92856			1
2		14	25	24	24	87	58		32	2	23	788	70000		15000			2
3		5	2	4	19	30	17		3	1			30500		3648			3
		6	3	6	16	31	21		28		26	931	30000		38000			4
2		6	15	5	26	52	26		17	2	11	121	85000		6810			5
7		15	90	24	10	139	64	15	10	7	30		250000	35000	18000			6
4		6	18	10	12	46	18			4	25		50000	21000		7061		7
5		4	14	12	5	35	12		10	5	15		25000			*3700		8
		22	25	28	45	120	88			12	35	2500	250000	40000				9
		11	15	14	49	89	57				21		75000					10
		18	35	10	38	101	55				19		86000	24000				11
		11	40	15	35	101	50				16		50000					12
		13	30	20	52	115		80					31000		20000			13
		20	41	18	77	156	114				50	1592	539000	50000	5701	25000	552	14
8		26	48	42	128	244	158	55	65	8	78	1000	771980			143000		15
		13	46	42	52	153	120	42	131		50		210000	15000				16
		6	25	15	10	56	25				16		65000	15000				17
											9	100	65000	15000		799	2043	18
											35		11000	3500		6641		19
		12	40	30	40	122	70	24			40	2500	115000	40000	20000			20
		10	28	24	36	98	60	25			25	4000	85000		20000			21
		12	55	38	72	177	95	40			30	500	60000					22
		3	30	18		51	27				20	120	100000			9590		23
		5	59	35		99	65	22			17	150	100000			5057		24
		4	41	18	12	75	35	16		1	23	17	125000	4000		2988		25
		36	103	37	46	222	109	50	12		140	4598	511500	32250	96864			26
		25	60	24	54	163	130		90		111	505	98000	16000				27
		7	13	20	18	58	28		16		42	481	49550					28
		18	25	24	57	124	85		20	23	57	451	76580					29
		5	10	15	5	35	12	5			21	58	77000	26500		15000		30
		4	10	15	7	36	23	9	13		30	100	50000					31
3		28	116	64	85	293	95	30	83	3	75	2050	337140	25000	11000			32
		5	30	15	8	58	20				26	2200	15000					33
10		6	28	6	7	47	45	30		4	25	78	5000	2000				34
8		8	20	8	5	41	60	17	19	7	32	80	4000	2500				35
		5	7	4		16	7	13		3	16	43	4000	1600				36
		9	15	10	35	69	60				32	50	49500	6500				37
		2		4	38	44	25				18	33	7500					38
		13	24	21	50	108	50				45	55	37000					39
		5	16	5	10	36	36				20	35	30000					40
15		10	32	16	34	92	44	10	25	2	18	625	153000	37000	1000	2200		41
2		10	15	5	15	45	28				15	500	9000		3000			42
15		15	40	30	40	125	85		30	5	20	575	180000	10000	130000			43
		15	30	25	44	114	60		8		16		115000	20000				44
		6	6	9	22	43	14				20		5000					45
		10	21	14	30	75	58						16600					46
													28000					47
4											25	350	50000					48
		6	21	20		47	15				20	350	73000	5000				49
		3	15	3		21	14				8	275	16000					50
10		3	15	9		27	15				24	250	18000	500				51
											7	100	60000	9000				52
		6	10	6	32	54	42				22	2500	115000	7500				53
		10	5	10	25	50	40		15				32500	30000	10500			54
3		10	5	10	25	50	40		15				30000					55
		10	5	10	25	50	40		15				20000					56
		6	25	12	22	65	32		10		20		35000		12000	4000	2200	57
		4	15	15		34	18				12		22150		6000			58
		4	10	15		29							9000					59
		4	10	15		29							12000		4000			60
		4	18		15	37	25	10	25	5	20		75000	12500	16650	1700		61
		5	11	21	39	76	41	63			33		80000		5000			62
		5	16	20	22	63	30	40	40		30		50000					63
1		6	10	12	12	40	25	10	25	3	19		55000	12500	13000			64
4		14	138	66	35	253	106	21		4	85	4800	450000	50000				65
10								12			12		30000					66
		21	45	10	100	176	100				41	21	50000	15000				67
		6	21	10	12	49	20	8					19500					68
		1			13	14	14						10000					69
2		14	30	35	50	129	76	50	88	2	25	275	100000	33000	798		325	70
1		7	3	7	36	53	15	11	3	1	22	984	36000					71
1		18	37	35	59	149	99	60	75	1	29	437	100000		3000	6800		72

Salisbury District, Table No. 1

	Church and Charge	Name of Pastor	CHURCH MEMBERSHIP: Total Members Reported At Close Of Last Year 1	Received This Year On Confession Of Faith Or Restored 2	Received From Other United Methodist Churches 3	Received From Other Denominations 4	Removed By Charge Conference Action Or Withdrawn 5	Removed By Transfer To Other U.M. Churches 6	Removed By Transfer To Other Denominations 7	Removed By Death 8	Total Members At Close Of This Year 9	Average Attendance At The Principal Weekly Worship Service(s) 10	Number Of Persons Baptized This Year (all ages) 11	Preparatory Members Now On Roll (baptized under 16) 12	Number Of Persons On Constituency Roll 13
73	Pittsville-Willards: Ayres	G. Francis Wilson	279	21	4		3			1	300	275	32	265	130
74	Eden	G. Francis Wilson	221	4	1				3	2	221	85	6	61	76
75	Grace	G. Francis Wilson	121							5	116	35	1	28	26
76	Pocomoke City: Bethany	Thomas J. Wall	207	3				2	1	3	204	51		12	13
77	Salem	Thomas J. Wall	431	13	12	2	3	1	2	12	440	158	6	48	35
78	Pocomoke City: Mt. Zion	Haswell G. Young	163	4						3	164	85	4	17	
79	St. James	Haswell G. Young	108	5	1					4	110		8	58	
80	Trinity	Haswell G. Young	45			1				4	42				6
81	Powellville	William S. Downing	218		37			1	2		252	50	1	11	
82	Friendship	William S. Downing	69								69	9			
83	Mt. Olive	William S. Downing	103								103	15		6	
84	Mt. Pleasant	William S. Downing	95								95	55		6	
85	Mt. Zion	William S. Downing	37					37			0		5		
86	Princess Anne: Antioch	W. T. Archer, Jr.	479	6	2			1		4	482	113	8	82	
87	Cokesbury	W. T. Archer, Jr.	80		2						82		2	19	
88	Friendship	W. T. Archer, Jr.	20								20				
89	Princess Ann: Metropolitan	Vaughn A. Johnson	143	10	3	4				7	153	133	3	12	
90	Marumsco: Ebenezer	Vaughn A. Johnson	215	8	3					1	225	115	5	6	
91	Princess Anne,Mt. Vernon:St. Paul	Gonzalee Matthews	47	1						2	46	36			
92	Mt. Zion	Gonzalee Matthews	42	5	1					2	46	30	4		
93	Venton: Grace	Gonzalee Matthews	78	3	1					2	80	38	26	22	
94	Quantico: First	Gary L. Moore	100								100	45		13	
95	Rockawalkin: Ebenezer	Gary L. Moore	163	9	15	6				2	191	90	2	41	
96	Salisbury: Asbury	Howell O. Wilkins	1358	34	24	14	76	23	5	13	1313	357	24	196	59
97	Salisbury: Bethesda	Brooks E. Reynolds	1584	37	28	12		15	1	15	1630	364	21	220	50
98	Salisbury: Christ	George L. Stellges	329	10	15		5	9		1	339	110	4	34	67
99	Mt. Hermon	George L. Stellges	121				2	1		3	115	35	3		15
100	Salisbury: Grace	James W. Riley	663	19	6	1	64	10	2	6	607	153	4	36	
101	Salisbury,Quantico:Mt. Zion	Edward W. Lee	78	1							79	55	5	26	42
102	Hebron: St. Luke	Edward W. Lee	93	6						1	98	60	6	10	29
103	White Haven: Friendship	Edward W. Lee	87	1				2		2	84	43	3	31	58
104	Salisbury: Riverside	Warren J. Ford	65	1						3	63	47	2	24	4
105	St. Martin's	Warren J. Ford	52				2	2		1	47	45		15	
106	Salisbury: St. Andrews	Jack S. Smith, Sr.	327	7	17	3		11	1	5	337	170	26	73	45
107	Melson's	Harold Grattan	192							3	189	100	2	2	
108	Salisbury: Trinity	Howard L. Gordy, Jr.	868	41	13	3	21	2	5	11	886	280	14	58	36
109	Salisbury: Wesley Temple	W. Hayward Green	269	14	4	1	1		7		280	130	1	40	
110	Sharptown: Asbury	Claude C. Brown	216	1	1					4	214	75	6	100	
111	Cokesbury	Claude C. Brown	81				6			1	74	25			
112	Riverton	Claude C. Brown	40	5			5			2	38	15	3		
113	Sharptown: Mt. Vernon	Alfred E. Taylor	157		2	2				3	158	80	2	29	
114	Galestown	Alfred E. Taylor	89								89	26	1	43	10
115	Mt. Hermon	Alfred E. Taylor	49			3				4	48	35	4	22	10
116	Wheatley's	Alfred E. Taylor	31								31	14		5	13
117	Sharptown: Zion	Ebenezer Mudcde	101	2				1		4	98	60			
118	Mardela: John Wesley	Ebenezer Mudede	40	5					1	5	39	15		6	14
119	Mt. Nebo	Ebenezer Mudede	57	2				1			58	40	6		
120	Snow Hill: Bates Memorial	Bruce E. Cooke	330	1	1					4	328	100	2	115	50
121	Snow Hill: Ebenezer	James T. Seymour	181	3						2	182	95	8	29	13
122	Friendship	James T. Seymour	9	2							11	7		10	14
123	Hutt's Memorial	James T. Seymour	26	1						3	24	14	4	15	10
124	Snow Hill: Whatcoat	William Dore	393	11						5	399	147	7	44	110
125	Stockton: St. Paul's	Clarence R. Burke	56	1						2	55	45	6	23	19
126	Shiloh	Clarence R. Burke	51	2						1	52	40	6	22	14
127	Tyaskin, Oakville: St. Mark's	Clarence E. Handy	66	6						4	68	45	3	65	
128	Flower Hill	Clarence E. Handy	14							4	10	10		16	10
129	John Wesley	Clarence E. Handy	69	5						4	70	40	3	46	
130	St. James	Clarence E. Handy	36	4		1					41	10	2	22	
131	Upper Fairmount: Christ	Richard E. Green	164							2	162	63	3		
132	Mt. Olive	Richard E. Green	32								32	31			
133	Rehoboth	Richard E. Green	28								28	13			6
134	Upper Hill: St. Andrew's	Ricky Spain	79							1	78	30		20	
135	Centennial	Ricky Spain	21	2	1					2	22	15		19	4
136	Marion Station: John Wesley	Ricky Spain	75							1	74	45	1	20	
137	Samuel Wesley	Ricky Spain	23		1					1	23	18		8	
138	Whaleysville	Kevin A. Cook	119	3							122	67	7	8	
139	New Hope	Kevin A. Cook	103	2	4			5		1	103	30	1		
140	Whaleysville: Pullett's	Herbert E. Sye, Jr.	61							1	60	49		29	
141	Bishopville: Curtis	Herbert E. Sye, Jr.	108							1	107	95	8	29	
142	Parsonburg: Bishop Memorial	Herbert E. Sye, Jr.	23			2				2	23	19	3	7	
	Total		22333	543	263	86	258	168	57	329	22413	9300	574	4158	2766
	Total Last Year		22333	508	218	54	449	123	30	332	22333	9311	537	4538	2785
	Increase			35	45	32		45	27		80		37		
	Decrease						191			3		11		380	19

Salisbury District, Table No. 1

	CHURCH SCHOOL MEMBERSHIP: Total Enrolled In Confirmation Classes This Year 14	Number Of Leaders 15	Children (birth through sixth grade) In All Classes And Groups 16	Youth 17	Adults 18	Total Church School Membership 19	Average Attendance In The Sunday Church School 20	Ave. Attendance Ongoing Classes, Groups For Learning 21	Ave. Attendance Short-term Classes, Groups For Learning 22	Church School Members Joining On Confession Of Faith 23	UMW: Membership In United Methodist Women 24	Amount Paid For Local Church And Community Work 25	PROPERTY AND OTHER ASSETS: Value Of Church, Land, Buildings And Equipment 26	Value Of Church Owned Parsonages And Furniture 27	Value Of Other Assets (Cash, Securities, Other Property, etc.) 28	Indebtedness On Items 26, 27, 28 At End Of Year 29	Other Indebtedness (Current Expenses, etc.) 30	
73	25	32	190	58	65	345	168	60	175	23	25	625	98000	25000	8844	8200		73
74	6	22	59	30	45	156	71	14	45	6	40	410	60000	22000				74
75		6	16	8	20	50	25	4	20		12	325	22500					75
76	4	1			2	3	2				74	1647	236829		33000			76
77	9	22	71	36	63	192	81	12	150	12	89	1214	520172	70000	12916	60093		77
78	21	7	15	40	7	69	15		22		46	250	65000	15000	3000			78
79	4	7	25	11	7	50	25		15		13	700	30000		5000			79
80	13	7	10	5	22	44	7				15	411	17500		11500			80
81		12	25	12	23	72	48				23		60000	30000		2300		81
82		8	12	5	15	40	9				20		6000					82
83		9	6	4	18	37	15				22		19000					83
84		10	14	8	34	66	45				16		21000					84
85													6000					85
86	5	28	80	21	9	138	103	25		4	66	2813	440000	45500	2857			86
87		6	10	13	18	47	28				22	2762	60000	10500				87
88													22500					88
89	12	12	15	20	15	62	40	10			35	1400	100000	60000		4700		89
90	6	12	30	26	80	148	60	20	12	20	50	1400	75000		35000		8000	90
91		6				6					20	244	37000					91
92											25	20	35000	20000				92
93		2				2					31	70	25000	3500				93
94		5	5	9	15	34	34				18	362	23000		2400			94
95	9	10	50	20	35	115	85		25	9	13	351	33600	28000	4300		300	95
96	36	63	391	260	245	959	220	305	227	14	200	396	1947200	135800	129280	102800		96
97	21	39	137	67	80	323	116	369	294	22	322	6306	1579765	125400	27026	90340		97
98	9	16	63	27	49	155	63	25	62	9	23	653	159000	26000	1500	7536		98
99		8	21	6	14	49	24		20		22	625	30000	16000				99
100	9	31	60	40	75	206	164	57	19		88	715	541900	68000	4650	4400		100
101		5	10	14		29	32				20		120000					101
102		7	6	19		32	35				48	100	100000					102
103		4	35	35		74	15	10			15	30	100000					103
104		10	26	12	16	64	51	14			29	105	100000					104
105		9	9	6	16	40	39	8			10	65	60000					105
106		14	47	23	60	144	110	90		7	50	200	120000	47000	37000	17946		106
107		13	60	25	106	204	98		54		35	900	130000					107
108	28	20	33	20	50	123	100	7	28	28	150	1315	350000	50000	30000			108
109		14	10	20	10	54	25		10	14	69	1066	85000	41000	35000	15000		109
110		16	43	37	79	175	75				25	62	171000	45300				110
111		10	31	13	19	73	30					65	17000					111
112											12	35	27030		3000			112
113		18	40	23	48	129	90	10			33	510	285000	48000		28000		113
114		5	14	1	4	24	15				20	1179	25000		8000			114
115		10	10	13	37	70	30	15	7		22	2600	7500	20000		18000		115
116		2	1		17	20	12				14	30	9500		7500			116
117		8	10	20	6	44	30						40000	20000		906		117
118	7	2	4	7		13	6	10					18000				1776	118
119		6	20	10		36	15	27	27				15000					119
120	1	21	36	25	30	112	44	25	50	1	115	840	220000	40000	6000	13000		120
121	10	10	26	20	11	67	37	18	34		58		60000	25000	3500			121
122											9		15000					122
123											8		30000					123
124	6	18	48	19	62	147	80	70		4	92	800	605775	70500	181061	15750		124
125		9	25	12	46	92					16		25000	11000		1200		125
126		6	14	13	33	66					12		16000					126
127		4	40	15	10	69	20			3	18	250	95000					127
128		2	6	8	4	20					8	250	50000					128
129		3	10	15	12	40	10						85000					129
130		3	12	14		29	10			2			75000					130
131		8	22	11	22	63	27	30	67		53	1219	120000	40000				131
132	24	7	4	5	10	26	18						30000					132
133													20000					133
134	20	3	10	10		23	15				15		30000	15000				134
135	1	1	6	4		11	18	15			10	50	20000					135
136											42	160	30000					136
137											14		33000					137
138	8	8	36	27	45	116	56			3	43	112	45000	32500	4300			138
139		6	20	10	40	76	50				15	35	60000					139
140		4	11	8	9	32	20				14	36	19000	10000				140
141		3	15	20	24	62	40				15		20000	5000				141
142		3	10	5	4	22	17				8	30	20000					142
	414	1334	3893	2438	3698	11363	5862	2018	2211	286	4331	74223	16580771	1897850	1149461	623707	15196	
	396	1343	4285	2271	3875	11789	5974	2218	2412	260	4219	65346	15999826	1675500	1173056	713413	1765	
	18			167						26	112	8877	580945	222350			13431	
		9	392		177	426	112	200	201						23595	89706		

Wilmington District, Table No. 1

	Church and Charge	Name of Pastor	CHURCH MEMBERSHIP: Total Members Reported At Close Of Last Year 1	Received This Year On Confession Of Faith Or Restored 2	Received From Other United Methodist Churches 3	Received From Other Denominations 4	Removed By Charge Conference Action Or Withdrawn 5	Removed By Transfer To Other U.M. Churches 6	Removed By Transfer To Other Denominations 7	Removed By Death 8	Total Members At Close Of This Year 9	Average Attendance At The Principal Weekly Worship Service(s) 10	Number Of Persons Baptized This Year (all ages) 11	Preparatory Members Now On Roll (baptized under 16) 12	Number Of Persons On Constituency Roll 13
1	Bear: Red Lion	Irvin R. Pusey	810	45	28	16	6	5	2	2	884	625	34	71	210
2	Cecilton, Md.: Zion	Jonothan Baker	286	10	6	4	1	3	2	2	298	130	9	102	39
3	St. Paul's	Jonothan Baker	73	7	2	2					84	92	1	16	
4	Charlestown, Md.: St. John's	Samuel M. Smith, Sr.	66	9	1	2					78	65	4	25	30
5	Chesapeake City, Md.: Trinity	Gary W. Trail	241	6	6	4		1	3		253	79	5	82	95
6	Christiana-Kirkwood: St. Paul	William H. Black	39	2						2	39	20	2	3	22
7	Mt. Pleasant	William H. Black	23	2							25	12		23	
8	Christiana	Donald J. Hurst	286				45	5	5	5	226	128	6	81	
9	Salem	Donald J. Hurst	140				26	5	8		101	55	3	62	
10	Claymont: Atonement	Donald O. Clendaniel, Sr.	1403	26	27	16		17	4	18	1433	420	35	272	
11	Colora, Md.: Hopewell	J. C. O'Dell	224		4		27			2	199	90	4	84	
12	Mt. Pleasant	J. C. O'Dell	205	10	2			1		1	215	81	11	41	
13	Elkton, Md.	Charles E. Barton, Jr.	908	11	8	3		4	1	8	917	228	18	214	234
14	Providence	Charles E. Barton, Jr.	31								31	34	1	19	27
15	Elkton, Md.: Cherry Hill	Harvey Manchester, Jr.	162	4	2					3	165	60	9	81	
16	Baldwin	Harvey Manchester, Jr.	137	2				1			138	70	2	54	
17	Elkton, Md., E. Cecil Ct.: Leeds	Charles O. Smith	74	1							75	35		40	
18	Union	Charles O. Smith	83	1							84	55		57	
19	Glasgow Ecumenical Ministry	James C. Blackburn	50	8	4	11					73	72	4	54	
20	Hockessin	C. Edwin Lasbury	561	29	19	22	3	9	6	4	609	174	12	204	90
21	Kirkwood	Robert E. Simpson, Sr.	106	18	5		9				120	77	14	25	38
22	Lewisville, Pa.: St. John's	Greg W. Hill	98	4	2					1	103	40	4	25	80
23	Moore's Chapel	Greg W. Hill	87	5	3		2			2	91	60	1	27	80
24	Middletown-Summit: Bethesda	Widmon Butler, Jr.	381					5	2	2	372	70	1	6	
25	Summit	Widmon Butler, Jr.	142	1	1			2			142	60	1	4	
26	Dale's Memorial	Widmon Butler, Jr.	56	1							57	30	1	36	8
27	New Castle: Asbury	Thomas C. Short	1978	37	17	4	2	22	6	13	1993	357	44	382	150
28	Minquadale	Thomas C. Short	159	3			10	1		1	150	40	8	30	30
29	New Castle	C. J. Robinson	585	7	5	4	1	5	2	2	591	124	18	88	10
30	Mt. Salem	C. J. Robinson	69	5						2	72	26			
31	Newark: Ebenezer	Robert W. Helms	564	23	34	16	23	10		7	597	299	14	179	66
32	Newark: Kingswood	Edward B. Blevins	690	16	1		136	10	5		556	163	14	116	68
33	Newark	Paul E. McCoy	2381	46	43	14	2	40	9	12	2421	492	36	414	566
34	Northeast, Md.	Robert O'Kelley Wallace	682	14	3	7		12		8	686	210	21	72	112
35	Hart's Chapel	Samuel M. Smith, Sr.	27	1							28	35	1	3	
36	Northeast-Bayview: Shelemiah	Van T. Crawford, Jr.	134	2				2			134	65	4	57	12
37	Bethel	Van T. Crawford, Jr.	46	4	1						51	35	1	5	8
38	Northeast, Md., Calvert: Rosebank	William J. E. Apsley	98								98	45		48	49
39	Zion	William J. E. Apsley	128	2						1	129	45	1	41	23
40	Ebenezer	William J. E. Apsley	103	1	1						105	50	4	48	22
41	Odessa: St. Paul's	Thomas Donnachie	248		2	2	13			3	236	92	11	41	
42	Blackbird: Scott	Thomas Donnachie	45				2				43	23	6	27	
43	Lee's Chapel	Thomas Donnachie	36	2				1		2	35	21	3	32	
44	Perryville, Md.	Charles G. Hurlock	343	15	2			1		5	354	94	16	87	
45	Principio	Charles G. Hurlock	70								70	28	2		
46	Port Deposit, Md.: Tome Mem.	C. A. Lewis	244	2				4	1	5	236	50	2		
47	Asbury	C. A. Lewis	46						1	1	44	35	2		
48	Cokesbury	C. A. Lewis	66							2	64	20	2	19	
49	Rising Sun, Md.: Janes	Harold E. Owens	449	2	2	2		2	4	9	440	160	1	18	32
50	St. Georges, Del. City: Ebenezer	Eleanor A. Kendall	150	5						4	151	30	3	14	
51	Port Penn: St. Daniels	Eleanor A. Kendall	37	2						1	38	15			
52	St. Georges	Eleanor A. Kendall	221	4						4	221	75	5	100	
53	Delaware City: St. Peter's	Eleanor A. Kendall	29								29	15		20	
54	Townsend: Immanuel	Robert L. Thomas	254	10	9	1	1	2	3	5	263	86	17	147	128
55	Friendship	Robert L. Thomas	59	1	3					1	62	23		9	23

Wilmington District, Table No. 1

	CHURCH SCHOOL MEMBERSHIP: Total Enrolled In Confirmation Classes This Year 14	Number Of Leaders 15	Children (birth through sixth grade) In All Classes And Groups 16	Youth 17	Adults 18	Total Church School Membership 19	Average Attendance In The Sunday Church School 20	Ave. Attendance Ongoing Classes, Groups For Learning 21	Ave. Attendance Short-term Classes, Groups For Learning 22	Church School Members Joining On Confession Of Faith 23	UMW: Membership In United Methodist Women 24	Amount Paid For Local Church And Community Work 25	PROPERTY AND OTHER ASSETS: Value Of Church, Land, Buildings And Equipment 26	Value Of Church Owned Parsonages And Furniture 27	Value Of Other Assets (Cash, Securities, Other Property, etc.) 28	Indebtedness On Items 26, 27, 28 At End Of Year 29	Other Indebtedness (Current Expenses, etc.) 30	
		47	187	142	81	457	300	92	385	8	15	85	385000	70000	11500			1
18		56	75	15	35	181	75		35	3	47	2600	190000	70000	45000	14000		2
11		28	40	16	10	94	46		11	8	29	1575	62000		4000			3
		5	16	18	9	48	25		50		15	45	56500	23500	1100			4
9		11	62	9	30	112	61	45	96	2	29	812	240000	60000	1000	9451		5
											16		160000					6
6		4	10			14					8	25	225000					7
		4	9	8		21	23				24	531	397400	45000		44996		8
		25	83	39	21	168	87	73	27		5		164000	21500	8545	7541		9
		13	38	10	17	78	57	33	40		146	4815	1288525	121400		36700		10
27		19	250	72	30	371	125	18	20	27	25	543	125000	23000	13000			11
		16	45	29	35	125	81		75		17	1429	145000	50000	35000			12
4		14	57	15	36	122	53		23	4	104	1293	660000	48000	24000	59467		13
9		32	146	59	42	279	136	76	94	9	12	630	39000	8500	8000	2087	275	14
								11	12		20		70000	7500	24000			15
4		12	36	14	15	77	40	10	6	3								
4		8	27	24	7	66	30	15	5	2	14		81000		4000	14875		16
		7	22	16	15	60	30				18	150	70000	18000				17
		12	40	11	14	77	65				26	150	25000					18
		14	9	5	48	76	42		10				1200					19
22		18	171	119	38	346	122	10	21	12	45	1576	620000	75000	20000	200000		20
18		10	41	14	17	82	48		12	4	14	281	95000			15000		21
4		7	15	10	5	37	30	4	4	2	17	141	109000	41000	7699			22
5		9	30	20	15	74	40	15	10	4	24	1331	52000	33000	3422			23
2		8	51	18	21	98	60						369000	45000	14000			24
1		9	28	13	12	62	40		48		24	200	100000					25
		2	15	10		27	20		30		11		31000	8000				26
10		30	240	40	10	320	140	30	30	22	110	1850	850000	106000	50000	30000		27
8		10	24	12	12	58	48	25	12	1	27	500	117800		1200			28
2		25	57	16	39	137	65		5	2	66	1836	390000	90000	29600	13407		29
													60500	8000				30
18		24	133	54	134	345	215	12	226	16	100	645	726800	57600	28622	323146		31
10		18	82	59	52	211	145	78	140	10	64	300	385000	33000				32
36		84	356	66	93	599	292	35	17	36	200	2295	1455000	227000	68000	66419		33
14		30	220	50	24	324	184	60	44	14	60	300	291500	39000	600000			34
		2	11	2	5	20	15			1			57000	4200				35
2		15	39	8	10	72	54		79	2	22	131	78000	25500	30000			36
2		4	3	4	7	18	14		8		12	105	22400		12000			37
		11	35	16	25	87	50	12	15		25	84	45000		31457			38
		12	60	17	25	114	80		15		22	158	40500	21000	1000			39
		12	34	12	16	74	60	10	25				45000		2000			40
		15	37	40	18	110	78	74	12				113300	35000	2700	2400		41
		6	16	10	6	38	15				12	540	12000					42
		5	32	15	8	60	51		10		11	100	60000		10400			43
		20	68	20		108	44				37	1150	156200	20850	25000	7000		44
12		5	12	8	14	39	26	6			18	101	82200		8600			45
		7	17	2	6	32	25				25		300000	15000	76000			46
											11		32000					47
		6	14	5		25					11		5000					48
		22	90	75	30	217	102	132	46		87	998	370000	75000	6909	28000		49
		11				11		110	120		14	450	142000		8157			50
									15		12	60	50000			3555		51
	14	44	24	38	120	65	100	70	4	42	1357	125000	35000	42000				52
											8	60	28678					53
1	11	70	40	25	146	70	10		1	15	531	174097	30000	76707				54
											14	35	33000		18000			55

Wilmington District, Table No. 1

		CHURCH MEMBERSHIP												
Church and Charge	Name of Pastor	Total Members Reported At Close Of Last Year 1	Received This Year On Confession Of Faith Or Restored 2	Received From Other United Methodist Churches 3	Received From Other Denominations 4	Removed By Charge Conference Action Or Withdrawn 5	Removed By Transfer To Other U.M. Churches 6	Removed By Transfer To Other Denominations 7	Removed By Death 8	Total Members At Close Of This Year 9	Average Attendance At The Principal Weekly Worship Service(s) 10	Number Of Persons Baptized This Year (all ages) 11	Preparatory Members Now On Roll (baptized under 16) 12	Number Of Persons On Constituency Roll 13
56 Haven	Robert L. Thomas	37	5					1		41	30	2	35	
57 Middletown: Ebenezer	Robert L. Thomas	9							1	8	7			
58 Warwick, Md.: Mt. Olivet	James L. Hartman	146	10			8	2		1	145	35	13	63	
59 Town Point	James L. Hartman	49		2		10	1			40	37		14	100
60 Wilmington: Aldersgate	Olin J. Shockley, Jr.	2363	73	30	18	16	24	14	17	2413	618	15	622	275
61 Wilmington: Brandywine-Trinity	F. David Weber	154	8	2			1		2	161	73	3	4	95
62 Wilmington: Calvary	Edward M. Gladden	191				37	3		2	149	49		15	42
63 Eastlake	Edward M. Gladden	190				1		10		179	56		12	28
64 Wilmington: Chester-Bethel	Walter H. Beckwith	536	8	15	5	4	16	3	4	537	206	5	155	60
65 Wilmington: Christ	Arley B. Golden	600		3	4	3	11	2	3	588	177	15	159	51
66 Wilmington: Coleman Memorial	Paul R. Hilton	232	4	2				3	3	232				
67 Wilmington: Ezion-Mt. Carmel	John R. Shockley	762	17				2		9	768	300	12	84	20
68 Wilmington: Grace	Kenneth R. Rose	1469	5	8	5	2	14	8	30	1433	253	4	80	110
69 Wilmington: Harrison Street	Harvey G. Chase, Jr.	218	5				1		2	220	62	11	25	51
70 Wilmington: Hillcrest-Bellefonte	G. Wayne Cuff	657	10	3		1	21	8	14	626	213	4	106	46
71 Wilmington: Holly Oak	Frederick C. Seyfert, Jr.	353	8			10	7	3	2	339	95	5	62	59
72 Wilmington: Marshallton	Joseph V. Holliday, Jr.	647	12	5			9	8		647	130	21	17	12
73 Cedars	Joseph V. Holliday, Jr.	142	3	2						147	45	1	1	29
74 Wilmington: Mt. Joy	Jessie H. Walker	373	6						6	373	175	2	2	
75 New Castle: Buttonwood	Jessie H. Walker	65							1	64	30		2	
76 Wilmington: Mt. Lebanon	Dorothy E. White	182								182				
77 Mt. Salem	Dorothy E. White	266								266				
78 Wilmington: Peniel	Gerald M. Henderson	741	11	1		12	3		8	730	210	11	82	100
79 Wilmington: Peninsula-McCabe	Donzel Clayton Wildey	1100	13	5	7	2	20	6	20	1077	261	12	173	120
80 Wilmington: Richardson Park	Ralph A. Ellis	828	12	2	3	2	7	2	8	826	283	26	234	43
81 Wilmington: St. Mark's	J. Gordon Stapleton	1139	19	22	5	4	29	8	7	1137	470	24	350	300
82 Wilmington: St. Paul's	William Hemphill, Jr.	1363	55	47	27	19	50	13	6	1404	447	12	284	75
83 Wilmington: Silverbrook	William B. Hitchens	548	1		3	1	8	3	9	531	130	10	123	145
84 Haven	William B. Hitchens	112		1	2				2	113	60	4	20	5
85 Wilmington: Simpson	William E. Russell	123	14						1	136	20	10	77	77
86 Wilmington: Skyline	Ronald W. Bergman	219	17	23	6		2	1		262	130	5	100	
87 Wilmington: Union	Charles E. Covington	376	3	4		1	7	7	8	360	118	6	109	70
Total		32803	725	420	215	442	408	164	306	32843	10335	651	6615	4165
Total Last Year		32803	822	472	196	737	380	139	320	32803	10815	797	7465	4046
Increase					19		28	25		40				119
Decrease			97	52		295			14		480	46	850	

Wilmington District, Table No. 1

	CHURCH SCHOOL MEMBERSHIP									UMW		PROPERTY AND OTHER ASSETS					
Total Enrolled In Confirmation Classes This Year 14	Number Of Leaders 15	Children (birth through sixth grade) In All Classes And Groups 16	Youth 17	Adults 18	Total Church School Membership 19	Average Attendance In The Sunday Church School 20	Ave. Attendance Ongoing Classes, Groups For Learning 21	Ave. Attendance Short-term Classes, Groups For Learning 22	Church School Members Joining On Confession Of Faith 23	Membership In United Methodist Women 24	Amount Paid For Local Church And Community Work 25	Value Of Church, Land, Buildings And Equipment 26	Value Of Church Owned Parsonages And Furniture 27	Value Of Other Assets (Cash, Securities, Other Property, etc.) 28	Indebtedness On Items 26, 27, 28 At End Of Year 29	Other Indebtedness (Current Expenses, etc.) 30	
	4	35	4		43	20	2				50	32500					56
												6000					57
4	10	27	4	7	48	29				34	2265	95000	7500	2860			58
2	4	9	3		16	10	5			14	1045	50000		4360			59
103	81	300	55	125	561	180	145	62	33	153	1875	2405000	139000	10000	180000		60
	53	140	28	18	239	35				47	300	245000	30000	17500			61
	9	35	15	45	104	49		10		41	775	210000		37000			62
	9	3	1	40	53	33	23			50	275	197000	26000	34000			63
7	35	76	31	73	215	105	21	23	7	53	3000	625000	50000	1675	328942		64
8	17	44	19	66	146	87	31	112		36	312	875000	68000	11503	12698		65
	16	35	35	25	111	20	12	10			50	135000	24000				66
4	14	49	30	25	118	45	18	10	4	60	500	1252443	43160	45420	447630	5201	67
	37	72	50	165	324	110	75	217	4			3697768	218512	1620000			68
10	8	17	18	13	56	36			5	57	300	512500	35000	36550			69
15	16	55	12	25	108	75	10	15	8	125	1000	999050	73000	14518	14163		70
	22	120	36	7	185	24	125	7		50	665	286600	35500	4250	68694		71
12	28	40	12	11	91	77	10	9	7	65	300	340800	72340	44820	10000	6940	72
3	10	6	4	6	26	15	10	4	1	20	250	130000			5000	2000	73
	12	38	39	5	94	30	65	10	2	32	450	230000	25000	1000	68130		74
	5	18	12		35	20	10	5		12	150	25000		1000			75
												275000					76
												349000	44000				77
	18	76	15	50	159	93				114	4300	584000	90000	8000	23971		78
11	29	78	53	124	284	132	102	171	10	200	3200	851000	150000	954990	251714		79
11	53	118	43	78	292	129	71	75	10	100	3189	624000	65000	24000	3000		80
15	38	211	125	75	449	209	17	45	15	115	4450	653400	58900	1980	241900		81
30	88	470	170	525	1253	377	115	420	30	120	2582	1351360	125000	6250	110200		82
1	23	21	21	17	82	43	15	100	1	58	658	793000	49200	15009			83
	12	30	12		54	20	12			22	200	75000	12500	3638	2768		84
	6	25	10		41	25				15	87	300000			15000		85
11	17	76	27	55	175	88	8	25	9			270000	82000	20479	84353		86
3	19	31	13	50	113	55	66	30	2	60	2388	295000	25000	46425		1500	87
509	1482	5452	2198	2780	11912	5659	2064	3263	345	3383	66414	30779021	3139162	4319845	2746207	15916	
484	1581	6010	2433	2643	12654	6067	2005	3393	479	4011	64007	27537367	2854872	3943695	2453123	10547	
25				137			59				2407	3241654	284290	376150	293084	5369	
	99	558	235		742	408		130	134	628							

Dover District, Table No. 2

		LOCAL CHURCH EXPENDITURES												
	Church and Charge	Principal And Interest On Indebtedness, Loans, Mortgages, etc. 31	Buildings And Improvements (not including funds borrowed) 32	Church School: Lesson Materials, Supplies, Administration, etc. 33	Other Current Program And Operating Expenses 34	Miscellaneous Benevolences 35	United Methodist Women 36	Pastor's Salary 37	Associate's(s) Salary 38	Travel And All Fringe Benefits 39	Total Pastoral Support 1977 40	Conference Apportionment 52a	Paid On Apportionment 52b
1	Bethel			250	2256	300	80	2739		585	3569	2304	2304
2	Mt. Zion			422	2541			2685		585	3569	1870	1870
3	Portsville			347	867	50	35	1530		330	2013	1132	1132
4	Blades				2682		50	4620			4620	1760	880
5	Asbury				2294		75	3084			3084	1100	1100
6	Bridgeville: Union			1027	21301	3414		13000		2113	15365	13310	11000
7	Bridgeville: Mt. Calvary		6183	279	7074	50		2734		333	3400	1892	1892
8	Bethel	1696	1200	300	3933	170	109	2734		333	3414	1386	1386
9	Trinity		510		1745		120	2734		333	3414	1285	1285
10	Camden: Whatcoat	12360	1238	1771	15921	1027	200	9000		1000	10540	10480	10480
11	Woodside	2031		935	1138		129	1500			1600	1157	1157
12	Cannon			850	2639		63	3923			9200	2089	2089
13	Cokesbury			75	715			1187				1021	600
14	Trinity			127	1657		50	1556				1144	1144
15	Cheswold		1975	616	4034		250	3121		1295	4416	3578	3578
16	Down's Chapel		106	363	834			1464		100	1564	818	818
17	Immanuel Union		890	343	2312		140	2792		428	3220	2173	2173
18	Clarksville: St. George's		5831	3059	9698	293	250	8500		2675	11875	7879	7879
19	Clarksville: Union Wesley	652	775	175	2820		76	4760			5010	1310	977
20	Selbyville: Zoar	662	800	220	2501		184	4760		322	5332	2065	2065
21	Clayton: Ewell's: St. Paul	5872	1500	1219	9035		349	6804		1457	8691	7807	7807
22	Kenton		4714	647	2022		25	2300		266	2675	1856	1856
23	Dagsboro: Bethel	967	7413	1702	9973	27	200	9100		1282	10836	7202	7202
24	Dover: Wesley	29679	11580	5513	59266	30687	2470	13850	4750	2700	38517	36357	36357
25	Dover: Whatcoat	125000		336	4157		400	11819		1571	15016	6469	6469
26	Ellendale		2918	289	3004		85	3000			3000	1958	1300
27	Chaplain's Chapel			190	1110		15	1500			1500	811	811
28	St. Johnstown		1526	433	839		15	2500			2500	991	991
29	Felton	1670	3833	1180	6116	107	125	5678		500	6689	4428	4428
30	Manship			336	346	130	40	1281		500	1894	813	813
31	Viola			155	200			1281		500	1894	822	822
32	Frankford	7210	2372	850	3747		100	6500		700	7200	5114	2920
33	Hickory Hill		1500	1017	2840		189	2500		800	3300	2383	2166
34	Frederica: Trinity		384		4186		75	6992			7322	4244	3644
35	Bower's Beach: Saxton		590		472			1058			1215	624	624
36	Sardis			205	541		120	1104			1215	605	605
37	Georgetown: Bethesda	1000	1500	460	1640		62	2833		166	2999	1202	1202
38	Providence			217	1413			2833		166	2999	1230	1230
39	St. John's	1000	2891	229	2129		36	2833		166	2999	1488	1488
40	Georgetown: Grace	8267	3476	2583	23255	100	425	8700		1405	10860	11388	11388
41	McColley's Chapel			725	803			880		620	1620	847	655
42	Georgetown: Wesley	12156	20991	1688	23350		800	8600		1955	11550	13852	13852
43	Indian Mission		2860	480	1371		50	2400		440	3008	1621	1621
44	Greenwood	322	6057	1341	5365		150	3990		860	5925	4356	4356
45	Epworth			266	1984		50	2687		370	2370	1288	1288
46	Todd's Chapel		238	322	3926	17	55	3023		620	3555	1693	1693
47	Gumboro: Line			1207	511		15	2544			2544	1343	1344
48	Bethel			171	399			1232			1232	452	452
49	Gumboro			385	1712			2544			2544	1796	1796
50	Bethany			158	118			1232			1232	478	478
51	Harrington-Houston: Asbury		22126	1423	10989	651	768	8000		1600	10151	9347	9347
52	Houston			648	3282	279	100	4940		510	5777	3341	3341
53	Harrington(West): Trinity		1239	730	5500		200	4600		61	4661	5003	5003
54	Prospect		32	684	945		35	2680		61	2741	1112	1112
55	Salem		433	153	509			1010		61	1071	720	720
56	Bethel		141	248	369		35	1010		61	1071	737	737
57	Hartly		574	582	2415		200	2600			2600	2132	2132
58	Laurel: Centenary	28821	7350	1065	29152	1620	1278	12000		3000	16000	9103	9103
59	Laurel: Christ	1000		640	10652		365	8000		1240	9240	5458	5460
60	Woodland Ferry			346	2724		45	1727		750	2700	1402	1497

Dover District, Table No. 2

	BENEVOLENCES																	
	World Service Special Gifts 56a	General Advance Specials 56b	Youth Service Fund 57	One Great Hour Of Sharing 58a	World Communion Offering 58b	United Methodist Student Day 58c	Human Relations Sunday 58d	Conference Advance Specials 59	Christian Education Sunday (Camp Pecometh) 60	Higher Education 61	Board Of Child Care 64a	Homes For The Aged 64b	Wilmington District Office 65	Methodist Action Program 66	All Other Benevolences 68	Grand Total Paid (lines 31-68) 69	
1		34		25	29				15		105	20				8742	1
2		110			5							12				8230	2
3		14		38	10	10	15		10	10	10	20			25	4453	3
4												2				8234	4
5																6553	5
6		65							50		310	37			126	52443	6
7		25		5	10	10	10		10		5	15			75	18710	7
8					20											11881	8
9				15	16	10	15		15		5	20			25	6848	9
10		107	50	87	39	33	11		41		92	50			61	53568	10
11				9	10	4	4		7		22	4				6950	11
12																9564	12
13																2577	13
14																4534	14
15		55		53	10	10	12		18	10	48	23			50	15158	15
16		20		81					18		48	20				3872	16
17				33		21	10		18		48	18				9226	17
18				72							151	28			76	38512	18
19			5	12	32	10	5		13	3	3	35			11	10364	19
20				34		4	29		14			57				11652	20
21		237		62	42		9		63	5	121	36			104	34722	21
22		15		40	44	14			19		15	11			10	11998	22
23		97			15	18	8				42	9				38055	23
24		325							125		295	375			110	198082	24
25				2	64		58		59						250	150185	25
26											3				25	10621	26
27											10	25				3629	27
28																6339	28
29																23637	29
30		6									25	4			25	3506	30
31											15	7				2980	31
32		2		135	6						41	23				24606	32
33		200		25	15	10	20		15		85	20				11402	33
34		36		13	19		12				35	26			12	15434	34
35		18		4	11		6					8			6	2797	35
36		14		4	6		4					5			6	2614	36
37								25							10	8873	37
38											12				10	5906	38
39											21				10	10803	39
40		300		114	47	20	26				110	35			164	60415	40
41						9										3692	41
42		450		34	25	35	5				219	75				84235	42
43		28		22	6		26					15				9319	43
44		63		18	14	30	2		14		104	26			35	22747	44
45		33			7	1					13	4			41	6744	45
46		26		8		12						28			26	9994	46
47																5621	47
48																2254	48
49																6437	49
50																1986	50
51		48		300	30				23		383	41			110	55839	51
52		23	13	115	8						39	20				13318	52
53		261		44	27	23	21		15			13			89	17826	53
54		115		33	24	19	20		21		35	18			41	5875	54
55		11		10	6	12			10		10	6				2951	55
56				12	6	6	3		10		9	13			13	2673	56
57		21		47					14		48	7				8640	57
58				50								25			71	93535	58
59		226		68			22		30		12	11			11	27737	59
60		18		24	5	4	12		7		15				55	7229	60

Dover District, Table No. 2

	Church and Charge	LOCAL CHURCH EXPENDITURES: Principal And Interest On Indebtedness, Loans, Mortgages, etc. 31	Buildings And Improvements (not including funds borrowed) 32	Church School: Lesson Materials, Supplies, Administration, etc. 33	Other Current Program And Operating Expenses 34	Miscellaneous Benevolences 35	United Methodist Women 36	Pastor's Salary 37	Associate's(s) Salary 38	Travel And All Fringe Benefits 39	Total Pastoral Support 1977 40	Conference Apportionment 52a	Paid On Apportionment 52b
61	Laurel: St. Paul's	1441	651	613	2243	26		2334		234	2803	1331	1020
62	Shiloh			162	2017	23	16	2333		233	2801	1261	1000
63	Trinity		1987	607	2113	44		2333		233	2801	1573	1000
64	Laurel: New Zion		2200	110	4940		245	5220		300	5906	2616	2616
65	Delmar: Union	35416	720	96	2108		150	3480		200	3938	2040	2050
66	Laurel: Mt. Pleasant		572	516	5108	60	110	3333		333	3666	2342	2342
67	King's		720	598	4129	62	108	3333		333	3667	2503	2503
68	St. George's		2979	1720	7012	240	200	3333		333	3666	2500	2500
69	Lewes: Bethel		1870	855	14997	50	427	8000		1630	10270	10643	10643
70	Groome		1136	321	4796	55	175	1700		418	2220	1876	1876
71	Lewes: St. Paul			214	3381			2500		500	2875	1027	1027
72	Israel			161	4280		140	2500		500	2875	1078	1078
73	John Wesley			268	4434		99	2500		500	2875	1175	1175
74	Rehoboth: Mt. Pleasant			214	3272		70	2500		500	2875	999	999
75	Lincoln	8500		1259	7190		40	4389		855	5948	4993	4993
76	Cedar Neck				556			693		135	939	371	371
77	Slaughter Neck		3846	1156	1341			2618		510	3547	1965	1965
78	Lincoln: Wesley Chapel	1166		269	4621			5151		400	5861	3569	3569
79	Harrington: Metropolitan				1077			2208		200	2541	1485	1510
80	Milford: St. Paul			127	2486			2967		200	3344	2434	1550
81	Magnolia			516	7289	84	100	4162		282	5032	3565	3565
82	Leipsic				2240			2203		88	2436	751	751
83	Little Creek			156	1468			2435			2435	999	999
84	Milford: Avenue	1772	11252	1295	40347	3315	1576	14000	5457		25666	23207	23207
85	Milford: Calvary	7000	7341	2325	24326	300	1088	9720		3285	13858	14926	12000
86	Millsboro: Grace		3069	1314	11412	516	942	10500		396	11477	9435	9435
87	Carey's		955	1112	6052	398	101	2500		440	3169	2181	2181
88	Millsboro: Harmony	2671	1356	98	4681	15	107	4066		391	4449	2493	2493
89	Friendship	1319	817	45	3377			2134		317	2451	1121	1124
90	Millsboro: Zoar		253	1433	8356	2314		8925		979	10404	2266	2266
91	Milton: Goshen	5308	3575	1399	12633		474	8700		750	10250	7767	7767
92	Harbeson		700	316	3438		100	4600			4600	2691	2692
93	Milton-Nassau Ct.: Zion		314	353	837		25	1380			1380	580	580
94	Conley's Chapel			559	1907			4140			4140	2057	2057
95	White's Chapel		594	425	2035		75	3680			3680	2118	2118
96	Ocean View-Mariner's: Bethel			1419	10294		148	8100		500	9150	6816	6500
97	Millville			82	367	172	20	1000		200	1350	831	750
98	Rehoboth Beach: Epworth	21865		1130	17318	500	1143	11500		1500	14000	10439	10440
99	Roxanna: Zion		7000	950	5277		115	4600			4784	2970	2970
100	Sound		100	530	2683		100	4600			4784	2857	2857
101	Seaford: Bethel			258	1967		84	2692		166	3066	1596	1596
102	Concord		2431	997	2105		40	2692		167	3067	2331	2331
103	Wesley		2467	3480	2740		128	2858			3067	1934	1934
104	Seaford: John Wesley		300	354	4643		115	4075		275	4320	2589	2589
105	Cokesbury		1000	110	1808			1750		125	1875	692	692
106	Mt. Hope	1415	400	145	1763		55	2117		300	2600	894	983
107	Seaford: Mt. Olivet	6819	729	11149	19714		725	11450		1250	14025	18016	18016
108	Seaford-Reliance: Gethsemane	6666	5538	2425	10828	11102	75	8997		2200	12268	7087	7087
109	Seaford: St. John's	43187	3249	5632	42547		2367	14000	8800	3901	29220	21491	21491
110	Selbyville: Salem	8927	5936	1385	27357	125	1176	11489		1941	14000	14373	14373
111	Smyrna: Asbury	12949	4372	928	23484	1853	730	8500		1700	11000	14403	9335
112	Centennial	1800		197	2526	100	60	1500		200	1500	1224	1224
113	Wyoming	2352		1365	17223	550		9500		1390	11956	9331	9331
	Total	410938	208175	95130	738472	60826	24137	506578	19007	66110	646995	467438	449440

Dover District, Table No. 2

	BENEVOLENCES: World Service Special Gifts 56a	General Advance Specials 56b	Youth Service Fund 57	One Great Hour Of Sharing 58a	World Communion Offering 58b	United Methodist Student Day 58c	Human Relations Sunday 58d	Conference Advance Specials 59	Christian Education Sunday (Camp Pecomeih) 60	Higher Education 61	Board Of Child Care 64a	Homes For The Aged 64b	Wilmington District Office 65	Methodist Action Program 66	All Other Benevolences 68	Grand Total Paid (lines 31-68) 69	
61				20	14						65	24				8685	61
62				26	24						11	17				5862	62
63				60	51						27	68				8523	63
64		33		10	10	14	15				15				91	15819	64
65			10	10	10	20	10		10	10	10	15			57	44382	65
66		2									12	4			12	12404	66
67		12										29			12	11839	67
68		7			3	3					84	13			12	18439	68
69		103	2	88	52	59	50		36		209	60			40	39171	69
70		30		15	8	5					92	25			36	10688	70
71																7622	71
72																8659	72
73																8976	73
74																7555	74
75		156									42	8				27432	75
76																1755	76
77															5	11441	77
78															20	15337	78
79		26		15	10	25	10		10		35	10				5138	79
80		51		5	6	20	14		10		32	5				7459	80
81		26	10	4		18	21		10		25	15				16090	81
82		33				28			20		2	9				5288	82
83											6					5131	83
84				20							28				25	104616	84
85		635		598	138	62	51		143		401	142			225	68771	85
86		359		160	100	70	53	45	106		140	173			180	39580	86
87		1652			33	33		71	68	60	7	47			25	14349	87
88		500		37	19	20			11	5		18				16059	88
89		23		29	10	20	10				49	20			20	9190	89
90				10	10		7				10	20				24725	90
91				20	20		10		30	10	79	30				41017	91
92				270		11	13				116	1				11897	92
93				21	6	8			6		10					3938	93
94		370		51	23				5							9315	94
95		537		65	35				5			10				9618	95
96		589		92								10				26961	96
97					16	8					10					2625	97
98						129		103		179		600	252		25	66921	98
99		237									600	10				20962	99
100		35						5								10876	100
101								6								6796	101
102		33														10800	102
103		37														13642	103
104		35														12443	104
105		62			10	20										5507	105
106		22														7230	106
107		158	5		5	5	5		5		5					70376	107
108		1459		35	35	35	35		80		47	64		35		56377	108
109		300														146005	109
110		520									253	202			76	75066	110
111		167		348	156	84				40	243	843			123	64956	111
112				6	85	53			64		72	58			600	7672	112
113			10	10	15		10		5	5		10				42071	113
		27		5	60		35		84		1	90			58		
		11261	105	3694	1693	938	817	152	1541	158	5302	3549		35	3325	2611383	

Easton District, Table No. 2

	Church and Charge	LOCAL CHURCH EXPENDITURES: Principal And Interest On Indebtedness, Loans, Mortgages, etc. 31	Buildings And Improvements (not including funds borrowed) 32	Church School: Lesson Materials, Supplies, Administration, etc. 33	Other Current Program And Operating Expenses 34	Miscellaneous Benevolences 35	United Methodist Women 36	Pastor's Salary 37	Associate's(s) Salary 38	Travel And All Fringe Benefits 39	Total Pastoral Support 1977 40	Conference Apportionment 52a	Paid On Apportionment 52b
1	Cambridge-Aireys: Christ		600		675			1853		600	2453	913	913
2	Waters		762		491			1570		530	2100	818	818
3	Cambridge-Vienna:St. Luke	1030	2663	414	7628		221	6200		1000	7700	3440	3440
4	Vienna:Wesley	1917	3300		4256			2400		500	3045	1361	1361
5	Reid's Grove:Zoar	700	2172	50	1134			1410		500	2110	771	771
6	Cambridge-Choptank:Antioch		950		664	20		2205			2310	944	944
7	Beckwith			553	2883	220	108	3658			3762	1884	1884
8	Spedden		10226	713	3514	40	286	4220		400	4840	2268	2268
9	Cambridge:Grace		16478	4885	24862	3490	1573	13000		1668	15592	14948	14948
10	Cambridge:St. Paul's		29080	1812	13721	1800	1063	12643		1685	14328	10185	10185
11	Cambridge:Waugh	2860	804	594	3671	762	350	9871		1250	13480	6156	6156
12	Cambridge:Zion		12378	1013	22252	6303	1844	15000		2100	18100	14730	14730
13	Centreville	16238		634	25015		1000	12200		1000	14200	12221	12221
14	Centreville-Newtown: Charles Wesley	533	2562		833		170	2550		301	2851	1611	1611
15	Corsica Neck:Earle's Chapel			59	1131		30	2550		301	2851	1507	1507
16	Newtown:New Zion			72	1723		50	2550		301	2851	1848	1848
17	Starr:Richard Asbury				466			1550		89	1639	573	573
18	Chester:Kent Island	18081	52184	3157	20453	2920	543	11000		4236	16212	10876	10876
19	Chester:Union Wesley	2531		39	3725		201	4880			4880	2465	2465
20	Ezion	800		50	2651		78	2845			2845	1037	1037
21	Chestertown:Christ	12981	3549	1011	12914		850	8758		1237	12896	10080	10080
22	Chestertown:First	2019	9461	1052	18987		840	12000		1500	14000	13157	13157
23	Chestertown:Janes	331	1800	150	5426	150	160	4350		250	4600	3189	3189
24	Pomona:Emmanuel	3668	1003	150	4550	150	280	4350		250	4600	2930	2930
25	Church Creek:White Haven			336	1197		50	1550		375	1925	1292	1292
26	Madison			945	821		25	1550		375	1925	1095	1095
27	Milton			418	1501			1550		375	1925	1327	1327
28	Taylor's Island		208		897		30	1550		375	1925	1036	1036
29	Church Creek-Golden Hill:J. Wesley		8000		1085			4000		500	4700	1065	1065
30	Church Hill		1040	269	5439	1532	238	5330		650	6500	4980	4980
31	Price:Bethany		558	777	2165	974	178	2870		350	3500	2152	2152
32	Church Hill-Burrsville:Mt. Zion	666	1199		3800		153	2083		200	2283	1381	1381
33	Mt. Olive				1264			1900		100	2000	1031	1031
34	Mt. Vernon		1500	167	4587			1968		100	2068	1110	1110
35	St. Daniels	1424	1240	75	3896		45	1907		100	2097	1093	1093
36	Crapo:Ebenezer			57	1264		5	2574				1344	1344
37	Bounds		1448	30	557			1284			1310	594	594
38	St. John's			304	1125			2616			2616	970	970
39	Wesley		131		522	740		1284			1310	740	740
40	Denton:St. Luke's	39944	3641	1637	24726	1095	1200	11000		1973	13621	13615	13615
41	Ames		1148	132	1006	62		1000		295	1360	887	887
42	East New Market:Trinity		2280	795	4012	73	20	3617		509	4800	2638	2638
43	Brookview		423	530	571		35	1808		254	2400	1045	1045
44	Eldorado			196	574	39	30	1808		254	2400	988	988
45	East New Market-Linkwood:Mt. Zion		2947	147	1706			2575		461	3201	1249	1249
46	Mt. Pleasant	1730		96	627		40	1975		325	2340	856	856
47	St. James		987		107			748		180	1358	342	342
48	St. Paul		643		97			636		100	776	283	283
49	Thompson Chapel		1918	73	700		87	1570		270	1940	743	743
50	Easton-Bellevue:Asbury	3000	4200	175	3875	200	328	5980		1020	5460	2361	2361
51	St. Luke			538	3564	137	150	2340		520	3020	1729	1729
52	Easton-Miles River:McGee		400	20	611		34	2169		52	2475	1000	1000
53	Deshields			15	1815		44	2927		155	3441	1128	1128
54	John Wesley		357	10	503		68	1352		85	1637	551	551
55	Staten Chapel		200	8	498		34	1476		85	1647	688	688

Easton District, Table No. 2

	BENEVOLENCES: World Service Special Gifts 56a	General Advance Specials 56b	Youth Service Fund 57	One Great Hour Of Sharing 58a	World Communion Offering 58b	United Methodist Student Day 58c	Human Relations Sunday 58d	Conference Advance Specials 59	Christian Education Sunday (Camp Pecometh) 60	Higher Education 61	Board Of Child Care 64a	Homes For The Aged 64b	Wilmington District Office 65	Methodist Action Program 66	All Other Benevolences 68	Grand Total Paid (lines 31-68) 69	
1		18					15		11			20				4705	1
2		18					7		10			25				4231	2
3						37			19		65				107	22824	3
4						18					39					13791	4
5						15										6752	5
6		29		6							10				9	4837	6
7		14		20											9	9349	7
8		44		41							35				17	21804	8
9					72						130	171				81277	9
10		1923		255	123	73		100	50		149				50	74712	10
11		35				26	44					59			50	26532	11
12		50		125	135	25		1016	125		875	500			328	78799	12
13		210		91	90	22	9		42		246	32			110	69160	13
14			10	30	10	10	20		50	10	75	10		15	40	8840	14
15		15		10	8	6	5		5		10	6				5643	15
16		51														6595	16
17		60	6	16	5	5	8		5	5	10	8				2806	17
18		220									466	52				124188	18
19																13841	19
20																7461	20
21			63	36	38	9	30		5		312	54				51927	21
22									43		137	75			16	59287	22
23					27				41							15874	23
24					27				31							17389	24
25				28	12		22		14			30			20	4926	25
26							4				15				20	4850	26
27				18	15		10		15			25			25	5279	27
28				12	15							16			20	4159	28
29		24	4	4	10	6	10		16	10	14	15		4	12	14779	29
30		40		16	48	39	13				21	32			9	19696	30
31			12	12	9	14	5		19			12				10107	31
32		15		5		17									13	9532	32
33					5	10						6				4316	33
34		12		5	15		29		10			12			33	9548	34
35					5	20						15			12	9832	35
36		5		27	10		14		3			13			1	5317	36
37		8		15			8					10				3954	37
38		15		22	17		22		9		20	16				5136	38
39		2		16	10		7				17				2	3471	39
40		300		175		44					53	40			87	99530	40
41												9				4539	41
42				35	25		12		45		70	25				14156	42
43				21	28		15		15			23				4768	43
44																3889	44
45																9085	45
46			4	8	8	7	4		8	8	6	8		2		5712	46
47					4		4		3			4				2379	47
48																1759	48
49					6	3	6		3			4				5383	49
50															25	21164	50
51						35	21					50			51	9135	51
52		10														4296	52
53																6084	53
54																2926	54
55																2989	55

Easton District, Table No. 2

	Church and Charge	LOCAL CHURCH EXPENDITURES: Principal And Interest On Indebtedness, Loans, Mortgages, etc. 31	Buildings And Improvements (not including funds borrowed) 32	Church School: Lesson Materials, Supplies, Administration, etc. 33	Other Current Program And Operating Expenses 34	Miscellaneous Benevolences 35	United Methodist Women 36	Pastor's Salary 37	Associate's(s) Salary 38	Travel And All Fringe Benefits 39	Total Pastoral Support 1977 40	Conference Apportionment 52a	Paid On Apportionment 52b
56	Easton:St. Mark's	25320	7340	3000	31646	2070	2010	14000	8700	3914	28196	22981	22981
57	Federalsburg:Christ	13100	2646	907	8254	3150	331	7864		1020	9783	6641	6641
58	Bloomery			514	630		20	1373		217	1688	1037	1037
59	Chestnut Grove			138	488		10	1311		214	1618	868	868
60	Federalsburg:Union	30000	4996	1100	14662	290	839	9915		500	11415	9796	9796
61	Concord		950	275	900		100	2935			3110	1722	1722
62	Federalsburg-Denton:Zion			55	1008		100	3892			3600	2091	2091
63	Denton:Metropolitan		2400	100	2081		80	2850			2800	1422	1422
64	John Wesley			15	313			1636			1500	755	755
65	Williston:St. Paul				380			1323			1300	696	696
66	Fishing Creek:Hosier Memorial		2371	428	2971	240	40	4708			5133	3189	3189
67	Hooper's Memorial			130	2448			2383			2567	1598	1598
68	Galena:Olivet		1402	764	5975		750	6600			6612	3886	3886
69	Kennedyville			819	3706		50	4400			4008	2660	2660
70	Goldsboro:Trinity		1071	403	4095		137	3600		675	3802	3604	3604
71	Henderson			51	437		120	960		180	1170	645	645
72	Marydel:Calvary		3767	720	4189	325	209	3440		645	4776	3136	3136
73	Golts-Sassafras:John Wesley			35	397		60	2340		300	2640	1030	1030
74	Galena:Olivet Hill			15	510	20		2340		300	2640	934	934
75	Warwick:Johnson's Chapel				413			1820		300	2120	660	660
76	Greensboro:St. Paul's	4574	5342	1897	4301	25	300	7680		500	8570	5863	5200
77	Burrsville:Union		129	679	1897		75	1820		500	2430	1599	1599
78	Hurlock:Unity-Washington		1397	952	13250		373	10290		1710	12000	9741	9741
79	Wesley		1245	306	2467	200		2000		540	2693	1467	1467
80	Millington:Asbury			740	4750		504	5800		915	6831	3813	3813
81	Crumpton			313	1770			2185		345	2574	1389	1389
82	Double Creek			250	1078		86	1520		240	1790	1108	1108
83	Millington:John Wesley			115	1439		65	2040		300	2340	1073	1073
84	Chesterville:Asbury		250	36	219			1984		300	2284	1122	1122
85	Crumpton:Mt. Pleasant			65	2341		60	2200		400	2600	1426	1426
86	Morgnec:Joshua Chapel				670			1304		100	1404	363	363
87	Neavitt-Bozman:Neavitt			398	2615	138	315	2690		50	2844	2037	2037
88	Bozman		701	467	1768	116	112	1670		50	1803	1009	1009
89	Oxford:Waters	400	743	125	2487		225	2300		246	2663	1471	1471
90	John Wesley		111	130	229			450		9	459	323	323
91	Trappe:Scott		1059	118	4106	110	23	4114		482	4800	2354	2354
92	Williamsburg		1001	275	3389		10	2300		246	2663	1436	1436
93	Oxford		399	1249	5934	100	473	9500		500	12243	4622	4622
94	Preston-Harmony:Bethesda		4997	1057	6590	285	425	6600		1100	8262	5574	5576
95	Harmony	6141	2042	393	4322	325		2950		300	3519	2268	2268
96	Grove		538	46	379			900		100	1020	607	607
97	Preston:Mt. Calvary	5400	845	160	4953	108	220	3510		510	4020	4323	4323
98	Hurlock:Union Grove	240	190	38	1105	35	85	1700		300	2000	1076	1076
99	Hurlock:Washington	1714	821	25	2997	334	70	1381		500	2220	1203	1203
100	Hurlock:Zorah		106	59	1292		70	1680		320		940	940
101	Queen Anne:Hillsboro	5750	118	270	4264		140	5500		500	6146	4100	4100
102	Wye Mills			355	1891	630	109	3500		500	4097	1874	1874
103	Queenstown:Calvary		837	882	2964		55	3014		726	3951	2435	2435
104	Grasonville:Immanuel	3393	891	1098	4059	269	89	3454		836	4563	2961	2961
105	Wye of Carmichael		2399	305	2348	131	75	2662		638	3700	1792	1792
106	Queenstown-Carmichael:J. Wesley	4384	485		2529		133	3484			3790	1806	1806
107	Centreville:Metropolitan				1058			1560			1612	620	620
108	Grasonville:Bryan's		325	98	3088	508	150	3484			3790	2055	2055
109	Ridgely		900	798	5145		210	4811		1079	6200	4514	4514
110	Bridgetown				274	655		767		184	1000	655	656

Easton District, Table No. 2

	BENEVOLENCES: World Service Special Gifts 56a	General Advance Specials 56b	Youth Service Fund 57	One Great Hour Of Sharing 58a	World Communion Offering 58b	United Methodist Student Day 58c	Human Relations Sunday 58d	Conference Advance Specials 59	Christian Education Sunday (Camp Pecomeih) 60	Higher Education 61	Board Of Child Care 64a	Homes For The Aged 64b	Wilmington District Office 65	Methodist Action Program 66	All Other Benevolences 68	Grand Total Paid (lines 31-68) 69	
		1088		233				150			652	136			125	123365	56
				20	20				33		11	20			96	44113	57
																3791	58
		30		57		2			6		116	14			10	3029	59
		59		15					59		33	5				72333	60
																7053	61
																7146	62
																8933	63
																2719	64
																2399	65
				82							15					14044	66
				67				15								6641	67
			16	119	10	46	35				9	12			38	19662	68
				6	10	10	2				14	11			20	11708	69
		92		35	15	5	10		10		41	15			42	13850	70
		26		10	2						30					2461	71
		473		53							14				25	16996	72
		48		6	13										10	4239	73
																4119	74
		16		16		5					5				10	3245	75
		46									47	9			76	29997	76
												7			30	6736	77
											216				64	37993	78
																8225	79
		100													131	16753	80
															16	6018	81
															20	4302	82
				11	10	15					21	27				5116	83
		11									11					3933	84
		20			8						13					6533	85
											2					2439	86
		20									24	23			35	8345	87
		100		20				20							60	6093	88
		15		15	18	20	25		10			10			15	8125	89
		20														1272	90
		25	10	12	15	20	13		12	15	15	35			20	12558	91
		19	9	11	13	15	8		12	15	13	20			19	8811	92
		100	20	100	30						115	40			80	23262	93
					38				36		126	129			25	26984	94
				100							136	21			12	19010	95
											25				15	2610	96
		25		45	29	25	22		10			15				20200	97
		10		22	10	10	10		10		10	25			9	4885	98
		10		22	10		10		10		10				9	9126	99
		10		20	10	12	5		6	8	10				9	4557	100
					18					5	27					20692	101
		75		10	12				10		1					8967	102
				3	2	8	5		10		50	26			33	11050	103
					1	25	11		36		40	37			32	17327	104
		95		10	20	25					25				26	10466	105
		10															
		23														12844	106
		23														3261	107
		58														9766	108
		51		169	27				18		21				45	17788	109
				11								9				2556	110

Easton District, Table No. 2

	Church and Charge	LOCAL CHURCH EXPENDITURES: Principal And Interest On Indebtedness, Loans, Mortgages, etc. 31	Buildings And Improvements (not including funds borrowed) 32	Church School: Lesson Materials, Supplies, Administration, etc. 33	Other Current Program And Operating Expenses 34	Miscellaneous Benevolences 35	United Methodist Women 36	Pastor's Salary 37	Associate's(s) Salary 38	Travel And All Fringe Benefits 39	Total Pastoral Support 1977 40	Conference Apportionment 52a	Paid On Apportionment 52b
111	Thawley's			200	1857		118	1974		700	2800	1872	1872
112	Ridgely: Replanted Zion			48	1225		100	1716		230	1946	1602	1602
113	Goldsboro: Union			43	893			1340		375	1715	1168	1168
114	Greensboro: Mt. Pleasant			27	712		75	1340		252	1592	1082	1082
115	Lockerman			37	760			877		150	1027	754	754
116	Mt. Zion			43	797			2601		320	2921	1388	1388
117	Rock Hall		430	1204	4994		550	4303		200	4808	4210	4210
118	Raum Chapel			497	2436		192	2135		200	2485	1964	1964
119	Wesley Chapel		2015	1510	5856			4303		200	4808	4388	4388
120	Rock Hall-Fairlee: Asbury			50	3101			2691			2691	1558	1558
121	Aaron Chapel	2270	173		6695		165	3626			3192	1947	2137
122	Mt. Pisgah				2167			1016				503	503
123	Mt. Pleasant		2708		2128			989		16	897	407	407
124	Royal Oak	2334	3425		8973		100	6537		776	7700	3308	3308
125	St. Michaels: St. Luke	3750	44000	1118	15294		746	12000		2000	14000	7731	7731
126	St. Michaels: Union	1200	2100	492	7865	94	257	6132			6454	2461	2461
127	Royal Oak: St. Paul				3666		160	3068			3229	1386	1386
128	Secretary: (Dorchester Ct.)			528	1613		114	3325		200	3600	1820	1820
129	Bucktown			297	1636		45	1285		125	1440	773	773
130	Friendship			317	1712		75	3021		175	3264	1882	1882
131	Salem			260	1004		20	1169		100	1296	680	680
132	Still Pond		5076	312	3191	20		3330		350	3680	1728	1728
133	Betterton	788	593	124	2052		148	3590		250	4181	2200	2200
134	Lynch		1430	140	921			1252		128	1380	561	562
135	Still Pond: Mt. Zion				2698		86	1524		100	1791	1289	1289
136	Coleman: Union				3380		80	3657		250	3907	1718	1718
137	Fountain				1620			1524		100	1791	869	869
138	St. George's				588			795		50	1012	492	492
139	Sudlersville: Calvary-Asbury	4365	1855	587	5818	1783	400	5723		767	6844	4667	4668
140	Barclay: Marvin Memorial				755	249	45	1504		201	1798	903	903
141	Ingleside: St. Paul's		4196	235	1574	441	75	2474		331	2958	1316	1316
142	Taylor's Island: Lane	326	2965	19	1187		77	1515		222	1772	1007	1007
143	Jefferson	1891	225	19	1285			1515		222	1772	1026	1026
144	Malone			19	834		58	1515		222	1772	1040	1040
145	St. Paul's		2345	19	884			1515		222	1772	992	992
146	Christ Rock	372		7	1313		81	1660		592	2295	1080	1080
147	Tilghman: Claiborne		115		752			720			756	465	465
148	St. John's		14		789			720			756	387	387
149	Sherwood		608		763			1364			1432	877	877
150	Tilghman		6091	3297	7016		70	7028			7379	4825	4825
151	Wittman: Asbury		1418	270	1361		35	1355			1433	848	848
152	Trappe-Bruceville: Faith Chapel			54	304			700		108	808	387	387
153	Trappe	500	289	1005	4299		137	8500		1130	9774	3670	3670
154	Vienna-Elliotts: Vienna	4410	1866	401	4908		70	4615		1116	6893	4091	2900
155	Elliotts		150		505			953			1090	645	645
156	Reid's Grove	2143	2634	373	1406			2042		526	3140	1370	1370
157	Williamsburg			19	303			900			900	430	430
158	Wingate-St. Thomas: Wingate		1153	115	745		30	2566			2566	1224	1224
159	Bethany			105	437			1284			1284	582	582
160	St. Thomas		2595	172	762		25	1284			1284	729	729
161	Zion		130	340	1110		40	2566			2566	1345	1345
162	Wittman: St. John's	1038	4587	36	3199		50	2473		100		704	704
163	McDaniel: John Wesley	1076	590	36	3250		50	2473		100		798	798
164	Sherwood: St. James		631	36	1323			2474		130		615	615
165	Worton-St. James: Worton		1000	23	1375		20	1656			1746	726	726
166	Fairlee: Salem	1424	834	437	4199	355		2944			3104	2477	2477
167	St. James		663	865	5853	608	150	4600			4850	2825	2825
	Total	238756	338158	63062	596351	34321	26193	564862	8700	66263	657915	415387	413728

Easton District, Table No. 2

	BENEVOLENCES: World Service Special Gifts 56a	General Advance Specials 56b	Youth Service Fund 57	One Great Hour Of Sharing 58a	World Communion Offering 58b	United Methodist Student Day 58c	Human Relations Sunday 58d	Conference Advance Specials 59	Christian Education Sunday (Camp Pecomeith) 60	Higher Education 61	Board Of Child Care 64a	Homes For The Aged 64b	Wilmington District Office 65	Methodist Action Program 66	All Other Benevolences 68	Grand Total Paid (lines 31-68) 69	
				62					7		32	16			250	7088	111
			4	5	5	5	5		5	3	5	10		3		4971	112
			4	5	5	5	5		5	3	5	10		3		3869	113
			4	5	5	5	5		5	3	5	10		3		3538	114
			4	5	5	5	5		5	3	5	10		3		2628	115
			4	5	5	5	5		5	3	5	10		3		5199	116
		400		86	57				43		92	65			30	16664	117
				18	17		11		11		139					7620	118
				55	24		29		47		100	71				18598	119
											28				6	7434	120
		100													6	15172	121
															6	3692	122
															6	6254	123
									32		53	63			18	25619	124
		56		25	50	31			25		228				34	87088	125
		30			25	50	20		15		25	50		20		20836	126
							23								42	8303	127
																7642	128
																4161	129
																7182	130
																3233	131
															30	14037	132
		55		34		5			16		3	13			38	9909	133
		9		14								14			10	4480	134
		10	10	9	8	6	8	7	6		11	10			21	5803	135
		10		24	10	16	11			12	11	18			98	9295	136
		7		12		8	11				18	10			13	4192	137
		11		5		5	10		5		14	14			12	2001	138
		70		61	30	15			42		269	65			30	26548	139
		25		11					10						8	3711	140
		50		4	7	3					40	6			17	10769	141
				5	5	5	5		5		5	5				7353	142
					7							10				6200	143
				5	6	3	4		6		3	5				3720	144
				5	5	5	5		5	5	5	5				6017	145
				5	5		5		5		5					5130	146
																2052	147
																1910	148
																3612	149
												14				28341	150
											14					5301	151
		13			12											1578	152
		44			11		10				25	34				19654	153
		1050		35		4	5					25				21405	154
		5		5	6	5	5					6			5	2290	155
		22		14	8	4	8		19			31			11	10611	156
																1652	157
		20	15	20			11				18	10			9	5936	158
							5				9					2422	159
				10							15					5592	160
				17			16				20	14			5	5603	161
		59				9										12255	162
																8373	163
																5209	164
																4800	165
																12670	166
									8							15572	167
		7862	199	2915	1436	883	727	1308	1217	108	5880	2647		56	2928	2378560	

Salisbury District, Table No. 2

	Church and Charge	LOCAL CHURCH EXPENDITURES: Principal And Interest On Indebtedness, Loans, Mortgages, etc. 31	Buildings And Improvements (not including funds borrowed) 32	Church School: Lesson Materials, Supplies, Administration, etc. 33	Other Current Program And Operating Expenses 34	Miscellaneous Benevolences 35	United Methodist Women 36	Pastor's Salary 37	Associate's(s) Salary 38	Travel And All Fringe Benefits 39	Total Pastoral Support 1977 40	Conference Apportionment 52a	Paid On Apportionment 52b
1	Allen: Asbury			639	2287	30	119	3577		400	3972	2312	2312
2	Mt. Vernon: Asbury			845	2545	80	100	1267		200	2014	2154	2156
3	Mt. Vernon: John Wesley			192	2091	127		1202			1175	1330	1330
4	Siloam			221	1089	75	118	2701		87	2014	1472	1472
5	Washington		735	180	2141			1840		200	2014	1293	1293
6	Berlin: St. Paul's	1695	1767	563	8931		250	5250		905	6305	4946	4946
7	New Bethel	548	2050	69	2574		95	3150		543	3783	1684	1684
8	St. John's		1060	23	1435		55	2100		368	2528	1346	1346
9	Berlin: Stevenson		1300	900	7562		605	8900		1100	10550	5198	5198
10	Friendship			443	2230			2020		330	2500	1488	1488
11	Bishopville: Wilson			384	1425		50	2833		367	3200	1617	1407
12	Showell			446	602		30	2833		367	3200	1617	1395
13	Zion			465	1228			2833		367	3200	1617	1382
14	Crisfield: Asbury	9334	2686	1641	17240	670	318	9941		1100	12000	11120	11120
15	Crisfield: Immanuel	24750		1237	18246		150	10200		1300	12500	11126	10197
16	Crisfield: Mt. Pleasant	2741		780	5062		250	7400		1100	8500	4763	4763
17	Crisfield: Shiloh			65	2794		250	3640		200	4100	1931	1931
18	Crisfield: Union Asbury	799			2236		120	1872		100	2102	424	424
19	Kingston: Waters Chapel	792	372		1783		65	1872		300	2302	1153	1153
20	Deal Island: St. John's	760	9392	1083	6929	1547	135	3500		500	4200	2391	2390
21	Chance: Rock Creek		7243	640	3086	1221	50	2500		500	3300	1692	1692
22	Winona: St. Paul's		6166	502	3816	516	105	3500		500	4200	2424	2424
23	Deal Is.: Dames Quarter: Macedonia	2010	102	125	1605	455	100	2667		167	3000	862	863
24	Chance: St. Charles	2093	1945	220	2329	238		2667		167	3000	1866	1866
25	Deal Island: John Wesley	3000	129	78	2144	381	100	2667		167	3000	1352	1352
26	Delmar, Del.: St. Stephen's		12548	980	24308	1433	1070	10160		1500	12422	16500	16500
27	Ewell (Smith Island)		626	989	5672		100	3493		586	4079	4499	4499
28	Rhodes Point: Calvary	517		171	2879			1438		241	1679	2130	2133
29	Tyerton: Union		5520	660	4090		130	1918		322	2240	2914	2914
30	Fruitland: Mt. Calvary	2224		250	3586		72	3850			3850	1756	1350
31	Allen: Friendship	1721		108	1996	170	97	3850		1500	3850	1723	1723
32	Fruitland: St. John's	1741	11555	1287	15332	350	515	8500			11000	8745	8745
33	Union			28	1000		40	1500			1800	699	699
34	Girdletree: Cool Spring			78	1809	98	25	2922		300	3222	1267	1267
35	Mt. Wesley			83	2147	84	83	2916		300	3216	1275	1275
36	St. Matthew			43	1632	51	42	2067		200	2267	938	938
37	Girdletree			886	1209		71	3297		191	3488	1574	1574
38	Porterville		1149	181	579	27	33	1008		70	1078	553	553
39	Remson			235	1531		55	1800		125	1925	1378	1378
40	Stockton: Wesley			181	1141	176	60	1656		114	1770	993	993
41	Hebron: St. Paul's	4912	5158	2078	6396		173	3720		800	4407	3908	3908
42	Charity			806	3675		155	1674		360	2034	1329	1329
43	Nelson Memorial		8739	2134	6427		217	3906		840	4859	3070	3070
44	Mardela Springs: Emmanuel		2403	1887	4702		88	3910			3982	3072	3072
45	Mt. Pleasant		35	90	473		28	1380			1406	592	592
46	Snethen			580	1557			3910			3982	1721	1721
47	Marion Station: Phoenix				150			715			715	310	310
48	Quindocqua		350		662		13	1380			1500	681	682
49	Marion Station: Handys Memorial		760	34	4575		93	1331		216	2020	1438	1438
50	Liberia		145	38	1022		24	1180		202	1960	784	784
51	Mt. Peer		1679	24	2476		80	1331		125	2020	1177	1177
52	Marion Station: Trinity				868			1833			1850	673	100
53	Mariner's			159	2425			3625			3650	1298	1298
54	Nanticoke			63	1593		55	3084			3280	2091	2091
55	Bivalve			62	1337			3084			3280	2077	2076
56	Tyaskin			31	741			1540			1640	904	904
57	Nanticoke: Asbury		601	75	3261	50	250	3772		24	3796	2120	2120
58	Elzey		1169	250	1620		50	2576			2576	1367	808
59	Newton: Grace		577		281			1104			1104	481	481
60	Wetipquin: John Wesley		117		1230			1348			1748	817	430
61	Newark: Bowen		210	300	2375	137	42	2890		581	3471	2524	2524
62	Calvary		183	408	2188			1950		531	2481	1503	1503
63	Sinepunxent: Bethany		42	332	2568		55	2020		671	2691	1661	1661
64	Trinity			193	2426	117	77	2850		531	3381	2291	2291
65	Ocean City: Atlantic	11966	2995	1580	13718	1205	305	11250		750	12965	8054	8054
66	Taylorsville				867		25	1500			1650	772	387
67	Oriole: St. Peter's			643	4852		60	5162		840	6772	2783	2783
68	Dames Quarter			180	1156	221		1495		240	1935	935	936
69	St. Stephen			86	769			744		120	967	442	442
70	Parsonsburg: Jerusalem		117	2257	3832		25	3680			3680	2635	1835
71	Bethel		242	271	1188		40	1840			1840	787	787
72	Zion	3452	390	2363	3066		140	3680		408	3680	2920	2920

Salisbury District, Table No. 2

	BENEVOLENCES: World Service Special Gifts 56a	General Advance Specials 56b	Youth Service Fund 57	One Great Hour Of Sharing 58a	World Communion Offering 58b	United Methodist Student Day 58c	Human Relations Sunday 58d	Conference Advance Specials 59	Christian Education Sunday (Camp Pecomeih) 60	Higher Education 61	Board Of Child Care 64a	Homes For The Aged 64b	Wilmington District Office 65	Methodist Action Program 66	All Other Benevolences 68	Grand Total Paid (lines 31-68) 69	
		54			20		4				35	24			50	9531	1
											74	2				7289	2
		31										1				4974	3
		28			12				20		10	5			21	6594	4
		44			10						16					5724	5
				10	37	33						88			38	21051	6
		26		15		17						29				11664	7
				19	17							6				7967	8
											94					25419	9
		42	15	50	30	20	15		20		50					8053	10
		12									25				25	6528	11
		12														5685	12
		12									44				25	6356	13
		199										49				54298	14
		300									28					66408	15
				4		12			13	11	3	7				22146	16
				5	6	40						30			34	8995	17
		12	15	10	10	5	5	10	10	5		20		5	25	5683	18
					8							11				6356	19
											50					26286	20
				10					10		10	10				16972	21
											50	25				17604	22
						21						22				8155	23
		18														11525	24
							5					5				10046	25
		780			76	57	41		28		107	94				69682	26
		167							50		50					16232	27
		167							30		30					7606	28
		385							25		50					16014	29
			35		8	15	23					11				11424	30
		37			7	10						5				9724	31
				50					50		70	50				49745	32
											24					3291	33
				100	25	26	25		25	25	80	36				6841	34
		100			11	17					45	30			20	7111	35
						20				11	18	10				5032	36
		62			22											7312	37
		25			22											2498	38
					22											6295	39
		36			22											4379	40
		19		63	23	12					86	32			19	27399	41
		10		85	30	30					76	20			40	8290	42
		50		125	55	40					171	50			25	25849	43
		92							19		52	60				16285	44
												15				2613	45
		16									184	101				8069	46
											5					1180	47
											5	10				3102	48
		38			10	10						10			10	8525	49
		17		5								5			10	3432	50
		26		10											10	6938	51
																2801	52
																7507	53
									8							6894	54
					15	50			8			30				6662	55
									8							3224	56
		10		26	14	30	20				25	26				10304	57
		5		6	8						5					6497	58
				5												2448	59
				6												3131	60
		17		1	5							6				9088	61
																6763	62
		110		22								33				7514	63
		17		23	5		4					4				8538	64
		223		56					163	25	5	224			56	52575	65
																2779	66
																14340	67
		65														4293	68
		50														2211	69
		19		46			11								5	11827	70
		26		9	12		5				6	8			2	4436	71
		66		25	11	2	9		1		36	18			5	16592	72

Salisbury District, Table No. 2

		LOCAL CHURCH EXPENDITURES												
	Church and Charge	Principal And Interest On Indebtedness, Loans, Mortgages, etc. 31	Buildings And Improvements (not including funds borrowed) 32	Church School: Lesson Materials, Supplies, Administration, etc. 33	Other Current Program And Operating Expenses 34	Miscellaneous Benevolences 35	United Methodist Women 36	Pastor's Salary 37	Associate's(s) Salary 38	Travel And All Fringe Benefits 39	Total Pastoral Support 1977 40	Conference Apportionment 52a	Paid On Apportionment 52b
73	Pittsville:Willards:Ayres	7685		1220	3223		55	4455			4700	3706	3706
74	Eden		1646	1557	2305		10	3250			3450	3212	3212
75	Grace		4489	347	928		55	3400			3500	2058	2058
76	Pocomoke City:Bethany		448	84	5725		360	4300		700	5215	4300	4300
77	Salem	28145	5453	1658	11286		452	6000		1000	7500	7721	7721
78	Pocomoke City:Mt. Zion		1642	275	4418	120	200	3810		350	4160	3807	3807
79	St. James			84	2183	40	110	2606		150	2756	1616	1616
80	Trinity	498	170	67	2960	192	100	2188		100	2288	1148	1150
81	Powellville	4119	1300	326	2836		20	2515		60	3169	1865	1910
82	Friendship		441	161	584		5	875			875	534	567
83	Mt. Olive			91	2754		15	984			984	703	500
84	Mt. Pleasant	3280	515	489	1218		8	2515			3169	906	906
85	Mt. Zion				560			1315				399	150
86	Princess Anne:Antioch				17457		552	8297		500	8797	8053	8053
87	Cokesbury				2000		50	2040			2040	1186	1186
88	Friendship				256			600			600	404	404
89	Princess Anne:Metropolitan	212	2536	150	4368		164	5375		500	6050	3803	3854
90	Marumsco:Ebenezer	50	1185	344	7329		183	3056		270	3501	1396	1396
91	Princess Anne:Mt. Vernon:St. Paul	1309			904	96		2666		400	3066	1442	1440
92	Mt. Zion				1205			2666		400	3066	1106	1108
93	Venton:Grace				2201		100	2666		400	3066	1400	1400
94	Quantico:First				873			1650		350	2000	831	831
95	Rockawalkin:Ebenezer	40	9744	975	5424		151	6950		650	8000	3593	3593
96	Salisbury:Asbury	13598	117	10659	71288	3888	3075	14975	9000	2900	27400	43715	43715
97	Salisbury:Bethesda	13932		3801	65508	166	2535	16500	9932	1000	28200	36945	36945
98	Salisbury:Christ	1719		763	8098	94	310	7700		500	8982	4904	4905
99	Mt. Hermon	1500		473	2049	45	155	2550		600	3509	1950	1950
100	Salisbury:Grace	6233	7449	1893	17478	1996	550	9640		1000	11500	12245	12245
101	Salisbury-Quantico:Mt. Zion	1668		33	2609			2833		167	2833	1126	1126
102	Hebron:St. Luke	1852		121	3075		100	2833		167	2833	1126	1142
103	White Haven:Friendship			36	2382		30	2833		167	2833	1126	1126
104	Salisbury:Riverside			359	6102	100	163	3480		400	4140	1906	1906
105	St. Martin's			310	899			3300		400	4000	1681	1681
106	Salisbury:St. Andrews	17946	4885	3102	20008			9200		1650	15043	5476	5476
107	Melsons		2941	971	3929	363	112	4400		1612	4400	3302	3302
108	Salisbury:Trinity		4400	1745	31969	4948	2034	13300		500	14610	20123	20123
109	Salisbury:Wesley Temple	774		700	14646	536	360	9600		1000	11200	7720	7720
110	Sharptown:Asbury	1860	2900	637	3256		172	6720			7038	4381	4381
111	Cokesbury		2500	253	1245		59	2052			2203	1167	1168
112	Riverton		1100	20	764		50	1100		200	1530	817	817
113	Sharptown:Mt. Vernon			633	5892	182	245	5387		573	6189	4656	4656
114	Galestown			289	887			1593		217	1882	1094	1094
115	Mt. Hermon	3722		255	1535		30	1584		132	1781	1137	1147
116	Wheatleys			146	581			721		93	846	532	584
117	Sharptown:Zion	1618	1250	354	4228		179	4587		525	8000	3075	3075
118	Mardela:John Wesley				871			888		118	1005	826	826
119	Mt. Nebo		662	101	1803		99	2284		503	2950	1267	1267
120	Snow Hill:Bates Memorial	2247	2574	381	9471		994	9600		1400	11250	7190	7190
121	Snow Hill:Ebenezer		800	557	9224	227	293	5653		502	7500	4189	4189
122	Friendship				418			747		67	1000	520	520
123	Hutt's Memorial		365	84	650	109		1029		100	1500	700	700
124	Snow Hill:Whatcoat	1000	10000	2665	9765	100	665	12000		1000	14040	8511	8511
125	Stockton:St. Paul's	920	700		1121		70	2350		150	2500	1483	1483
126	Shiloh				1343		80	2350		150	2500	1349	1349
127	Tyaskin-Oakville:St. Mark's		600	125	1200	30	175	3066		238	3304	1290	1291
128	Flower Hill		400		740		25	1534		200	1734	616	616
129	John Wesley		2090		1453			3066		238	3304	1049	1050
130	St. James		1200	150	900			1534		168	1702	536	536
131	Upper Fairmount:Christ		182	298	3712		20	4540		46	4689	2803	2803
132	Mt. Olive		325	162	2688	245		1580			1563	849	849
133	Rehoboth				720			1580			1563	794	794
134	Upper Hill:St. Andrew's			178	3166		119	2290			2300	1489	1000
135	Centennial				2785		38	2309		125	2300	1221	1200
136	Marion Station:John Wesley	1049			2677		180	3754			2300	1583	1912
137	Samuel Wesley				2608			2201			2300	1221	1221
138	Whaleysville		3936	818	2432		90	3060		110	3850	1935	1935
139	New Hope			238	2557	2038		2960		110	3850	2038	2038
140	Whaleysville:Pullett's		250	100	1925		37	2340		325	2765	1196	1196
141	Bishopville:Curtis	1800	300	120	2503		5	2340		325	2765	1411	1411
142	Personburg:Bishop Memorial	600		30	945		21	2340		325	2765	1013	1013
	Total	194431	173752	76213	675899	21474	23113	507233	18932	49856	604070	435589	430691

Salisbury District, Table No. 2

		BENEVOLENCES																	
	Church and Charge	World Service Special Gifts 56a	General Advance Specials 56b	Youth Service Fund 57	One Great Hour Of Sharing 58a	World Communion Offering 58b	United Methodist Student Day 58c	Human Relations Sunday 58d	Conference Advance Specials 59	Christian Education Sunday (Camp Pecomeih) 60	Higher Education 61	Board Of Child Care 64a	Homes For The Aged 64b	Wilmington District Office 65	Methodist Action Program 66	All Other Benevolences 68	Grand Total Paid (lines 31-68) 69	
73	Pittsville:Willards:Ayres		45		80	45						20	42			30	20606	73
74	Eden		105		48	15						15	39			7	12209	74
75	Grace		55		19	15						28	27			23	11444	75
76	Pocomoke City:Bethany				31	15	12					12	31			32	16050	76
77	Salem		87		76	56	33					44	54			36	62101	77
78	Pocomoke City:Mt. Zion				35	50	35	20		20						20	14802	78
79	St. James				29						20		20			10	6868	79
80	Trinity		25								15					10	7475	80
81	Powellville																13086	81
82	Friendship		10										10				2653	82
83	Mt. Olive												5				4349	83
84	Mt. Pleasant											25					8956	84
85	Mt. Zion																2025	85
86	Princess Anne:Antioch		374									65	17				35315	86
87	Cokesbury		145							2							5423	87
88	Friendship																1260	88
89	Princess Anne:Metropolitan						30										17189	89
90	Marumsco:Ebenezer						15										13828	90
91	Princess Anne:Mt. Vernon:St. Paul		14				11										6840	91
92	Mt. Zion		14				11										5404	92
93	Venton:Grace		14				11										6792	93
94	Quantico:First		25		25	4	9	9		5			13			20	3814	94
95	Rockawalkin:Ebenezer		36		100	23		25		35			45			39	27830	95
96	Salisbury:Asbury		6844	15	1576	141	93	93	120	346		1217	239		100		180499	96
97	Salisbury:Bethesda	50	665		116	168	25	25	50	25		216					151659	97
98	Salisbury:Christ		40			26				10			45			50	24260	98
99	Mt. Hermon		48			38	19					15	50				9492	99
100	Salisbury:Grace		546		89						25	50				50	59244	100
101	Salisbury-Quantico:Mt. Zion					15				18			40				8436	101
102	Hebron:St. Luke																9363	102
103	White Haven:Friendship																6574	103
104	Salisbury:Riverside		1093						50			164	31			96	13944	104
105	St. Martin's		94			33				10		30	11			44	6812	105
106	Salisbury:St. Andrews											68					62335	106
107	Melsons		100									100					17830	107
108	Salisbury:Trinity		1300		44	52		80		173	300		192			40	81200	108
109	Salisbury:Wesley Temple						51	7		22			7				35423	109
110	Sharptown:Asbury		17		15	10						75					20043	110
111	Cokesbury					13						54				5	7349	111
112	Riverton		12									26				5	4094	112
113	Sharptown:Mt. Vernon		195		110	66	16			19		77	62			58	18171	113
114	Galestown				1							2					4083	114
115	Mt. Hermon					2	10										8417	115
116	Wheatleys																2125	116
117	Sharptown:Zion		134		43	16		30								43	16082	117
118	Mardela:John Wesley		49			16											2768	118
119	Mt. Nebo				10	16		10									6755	119
120	Snow Hill:Bates Memorial		300							25	25	100	50			25	34382	120
121	Snow Hill:Ebenezer		130		28	25	17	43		21		32	40			39	21820	121
122	Friendship		6										5			18	1781	122
123	Hutt's Memorial		8									12				23	3080	123
124	Snow Hill:Whatcoat		500		308			80	25	200	225	150	214		25	300	47733	124
125	Stockton:St. Paul's																6794	125
126	Shiloh						8	10			10						5300	126
127	Tyaskin-Oakville:St. Mark's			10	10	10	10	10		5	5	10	5	2	10		6812	127
128	Flower Hill								10								3525	128
129	John Wesley		25	5	10	5	5	15	25		5	5	5	50	5		8057	129
130	St. James																4488	130
131	Upper Fairmount:Christ		82		15			14		7		98				9	11826	131
132	Mt. Olive		364		22			5		5		24				5	6274	132
133	Rehoboth				6	8		3		2							3113	133
134	Upper Hill:St. Andrew's		13			8	10			10		17					6811	134
135	Centennial					8	10			10		10					6495	135
136	Marion Station:John Wesley		16									32	20				9640	136
137	Samuel Wesley		16			8	10			10		10					6084	137
138	Whaleysville				61		23						28				12493	138
139	New Hope				49					1			50				10041	139
140	Whaleysville:Pullett's		10										10				6193	140
141	Bishopville:Curtis		11														8815	141
142	Personburg:Bishop Memorial		11														5285	142
	Total	50	17021	95	3742	1460	941	646	290	1469	707	4422	2629	52	145	1457	2206720	

Wilmington District, Table No. 2

	Church and Charge	LOCAL CHURCH EXPENDITURES: Principal And Interest On Indebtedness, Loans, Mortgages, etc. 31	Buildings And Improvements (not including funds borrowed) 32	Church School: Lesson Materials, Supplies, Administration, etc. 33	Other Current Program And Operating Expenses 34	Miscellaneous Benevolences 35	United Methodist Women 36	Pastor's Salary 37	Associate's(s) Salary 38	Travel And All Fringe Benefits 39	Total Pastoral Support 1977 40	Conference Apportionment 52a	Paid On Apportionment 52b
1	Bear: Red Lion		2850	3437	39775	27050	50	17500	6916	2500	36584	11795	11795
2	Cecilton, Maryland: Zion		46000	816	7724	1000	255	6360		1664	8738	6678	6678
3	St. Paul's			275	2323	55	36	2000		673	2913	1115	1115
4	Charlestown, Md.: St. John's		1000	157	2195		120	1800		600	2400	2479	1850
5	Chesapeake City, Md.: Trinity	1826	1528	595	4678	2123	442	5810		1544	7505	5425	5425
6	Christiana-Kirkwood: St. Paul's		1450	18	679			936		364	1300	715	250
7	Mt. Pleasant		571	87	867		25	936		364	1300	814	814
8	Christiana	7869	1510	1641	11130	1800	370	7240		760	8400	6117	6117
9	Salem	2137	287	988	4803			3391		240	4200	2853	2853
10	Claymont: Atonement	3569	4087	2235	49592	475	2100	11500		1700	14350	21126	21126
11	Colora, Md.: Hopewell		2718	800	6823	427	220	4500		500	5000	4888	4888
12	Mt. Pleasant	4000	4872	745	9353		76	5000		750	5750	5218	5218
13	Elkton, Md.	18721	2628	1504	22707	1810	1097	9600		1243	11686	15354	15354
14	Providence	900	1325		861		15	1296			1296	1183	1183
15	Elkton, Md.: Cherry Hill		113	538	4408	56	160	4600			4600	4129	3085
16	Baldwin	3987	32	378	3685		95	4600			4600	2826	2531
17	Elkton, Md.: E. Cecil.: Leeds			187	1445		41	3125		250	3375	1992	1992
18	Union			725	1732			3250		145	3395	2096	2096
19	Glasgow Ecumenical Parish			963	14641	900		10464		5826	16226	550	450
20	Hockessin	11458	11623	2161	19721	325	785	12100		1700	15150	9159	9159
21	Kirkwood			538	6646		211	4500		750	6290	2061	2061
22	Lewisville, Pa.: St. John's			379	5030		80	3500			3500	2891	2891
23	Moore's Chapel		419	581	1835	170	160	3883		250	4600	1935	1935
24	Middletown-Summit: Bethesda	4568		1500	10783			6500		1040	7608	8237	2636
25	Summit		65	718	4699		215	2300		393	2731	2663	2663
26	Dale's Memorial		331	321	3858			775			829	1090	400
27	New Castle: Asbury	12000	2202	2733	55024	494	1194	11640	8640	2250	29921	26665	26665
28	Minquadale		314	150	2773	190		1860	1860		3720	2346	2129
29	New Castle	11730	1074	445	16327	55	630	10000		1065	11150	10933	6500
30	Mt. Salem			12	2878			2080			2080	1694	900
31	Newark: Ebenezer	1454	157157	2625	40975	3359	733	12808		2300	16306	14104	14104
32	Newark: Kingswood		3762	691	14043	2600	672	11000		1500	13100	11241	6500
33	Newark	9151	10243	14063	74793	5148	3767	16000	11400	3000	31920	49091	49091
34	North East, Maryland		62208	4742	29609	200	361	9715		1600	12900	11206	11206
35	Hart's Chapel			45	1695	90		700			1200	761	761
36	North East, Md.: Shelemiah		2323	551	2687		229	5340			5340	3159	3159
37	Bethel		314	52	714		10	2360			2360	997	997
38	North East, Md.-Calvert: Rosebank			297	2322		300	3268		285	3553	2789	2000
39	Zion			983	2562		168	1978		175	2153	3034	2100
40	Ebenezer			487	2107		245	1978		175	2153	1871	1400
41	Odessa: St. Paul's	2412	598	825	7004			8650			9750	6383	6383
42	Blackbird: Scott			152	520			900			1005	559	559
43	Townsend: Lee's Chapel			142	2667		60	720		105	825	1185	1077
44	Perryville, Maryland		5455	622	9257	75	200	7100		400	7500	8497	5240
45	Principio				3233		63	2400		100	2500	1850	1850
46	Port Deposit, Md.: Tome Memorial			292	7293		259	6710			6710	5617	1475
47	Asbury				2205		80	1486		100	1686	1715	1715
48	Cokesbury				1838			1236			1236	1418	500
49	Rising Sun, Md.: Janes		4000	497	9749	115	954	9500		2200	12200	8913	8913
50	St. Georges-Delaware City: Ebenezer			317	3120	300		3000		275	3275	2688	2688
51	Port Penn: St. Daniels	1445	5543		3179		20	600			600	1063	1063
52	St. Georges		1476	1210	6176	92	360	5000		275	5275	5198	5198
53	Delaware City: St. Peter's				330		20	600			600	666	666
54	Townsend: Immanuel		4578	306	8937	15	150	6909		1500	8410	5669	2382
55	Friendship				1180		45	1839		60	1960	1065	1065

Wilmington District, Table No. 2

	BENEVOLENCES: World Service Special Gifts 56a	General Advance Specials 56b	Youth Service Fund 57	One Great Hour Of Sharing 58a	World Communion Offering 58b	United Methodist Student Day 58c	Human Relations Sunday 58d	Conference Advance Specials 59	Christian Education Sunday (Camp Pecomeih) 60	Higher Education 61	Board Of Child Care 64a	Homes For The Aged 64b	Wilmington District Office 65	Methodist Action Program 66	All Other Benevolences 68	Grand Total Paid (lines 31-68) 69	
		1320			50						120		136		50	113549	1
		321							21	500			59	115	105	71618	2
													13			6490	3
								25						35		7782	4
		103	23	18	20	19	17	21	17		26	27	47	22		24331	5
		17											10			3707	6
		40			63				53		492		4	10		3695	7
				16					28		51	2	54		8	39147	8
		130		100	100	50	50	1050	200	100	100	150	25			14821	9
				40	7	20					44	8	274	110		98798	10
		140		30		40					25	40	40		5	21040	11
		20							59		50	132	43			30332	12
					23						24	56	182	17		75124	13
					24						12	16	6			5586	14
		21														13063	15
		21											17			15360	16
				82												7061	17
		215	50	39		25		50	30		35	52	101	303		7986	18
				5	10					25	55		25	15		33326	19
		60		42	31	10					38		22	35	20	69932	20
		95		35	93	10			20		45	10	16		20	14841	21
		50		64		26					15	22	77			12138	22
		150		42	8	10	7	30			100	52	27	28	50	9577	23
																27281	24
		1875				75		300	89		52	172	468	200		11557	25
											57	28		99		5685	26
		72		89	30	16		20	38	12	100	81	124	177	16	126073	27
		21														9460	28
																48601	29
		811		244	198	180	147	356	107		755	277	106	2391	376	5891	30
				175							230	10	126	397		241463	31
		792		909	221	105	166	789	111		172	375	462	2421	3	41706	32
				72							122	442	135	22		203182	33
				10	10				20		20	20	6	10		120434	34
		50		45	10	10	5		11			9	26	4		3387	35
		10		10	5	8	2				21	10			10	14459	36
											44		19		3	4523	37
		20						35			40	15				8538	38
																8076	39
				100	34		19				10		46	50	12	6392	40
				12			1									26143	41
				15	15		15		15		15		7	15		2144	42
		20		30			15		35		50	60				4868	43
		50		25	15	22	10		15		85	10	15		5	28559	44
		27										100				7898	45
		40		20	10	10	10		10		10	40	9	10	10	16156	46
				35	25	25	25		25		72	25	83	25		5765	47
		54				2	6						29		7	3574	48
		13										6	5			36268	49
		217					7		33		125	32	44	50	75	9798	50
																11874	51
		101	10	24				15	7		45	16	49			20370	52
		16		21							6	24	10		10	1616	53
																25044	54
																4276	55

Wilmington District, Table No. 2

		LOCAL CHURCH EXPENDITURES												
	Church and Charge	Principal And Interest On Indebtedness, Loans, Mortgages, etc. 31	Buildings And Improvements (not including funds borrowed) 32	Church School: Lesson Materials, Supplies, Administration, etc. 33	Other Current Program And Operating Expenses 34	Miscellaneous Benevolences 35	United Methodist Women 36	Pastor's Salary 37	Associate's(s) Salary 38	Travel And All Fringe Benefits 39	Total Pastoral Support 1977 40	Conference Apportionment 52a	Paid On Apportionment 52b
56	Haven		700		2620		50	375			495	1331	1331
57	Middletown: Ebenezer		1035		1036			375			375	723	510
58	Warwick, Md.: Mt. Olivet			311	2812		25	5131			5131	3128	3128
59	Town Point			290	1484		20	2568			2568	1406	1406
60	Wilmington: Aldersgate	75155	7100	2475	81565		3781	18200	24250	6517	48967	46703	46703
61	Wilmington: Brandywine-Trinity			458	20989		675	9312			10500	3328	3328
62	Wilmington: Calvary		318	120	6728		275	4510		500	5010	3661	2325
63	Eastlake		4050	173	13150	185	300	5650		600	6250	5500	5250
64	Wilmington: Chester-Bethel	33593	4335	1347	30954	226	475	13500		1470	17000	12053	12053
65	Wilmington: Christ	4786	3255	2604	18089		725	9650		1589	12000	11580	11580
66	Wilmington: Coleman Memorial		3000	300	8355		225	9250		745	10753	6771	6771
67	Wilmington: Ezion-Mt. Carmel	48401		76	54597	295	657	12223		1200	13666	22706	11470
68	Wilmington: Grace		104000	6773	112500	13345	4819	18360	18450	3844	50920	66705	66705
69	Wilmington: Harrison Street			256	12689	365	1225	8200		1000	9200	4050	4050
70	Wilmington: Hillcrest-Bellefonte	1798	3412	2686	47009	4	1318	16740	9014	4379	29641	21054	17153
71	Wilmington: Holly Oak	12659		665	14823	586	405	10700		2154	12854	7000	4000
72	Wilmington: Marshallton	7127	5000	515	13805		974	7950		900	9750	10567	10567
73	Cedars		4165	315	6051		280	2650		300	3150	4067	4067
74	Wilmington: Mt. Joy	7656		200	9050	734	172	8250		660	8910	4590	4590
75	New Castle: Buttonwood				1950	274	100	2750		220	2970	1824	1824
76	Wilmington: Mt. Lebanon			918	10288		475	4500		250	4750	6072	5100
77	Mt. Salem			535	11101		360	4500		250	4750	6615	4860
78	Wilmington: Peniel	5780	7780	800	28412		1309	12156		1010	14066	16561	14000
79	Wilmington: Peninsula-McCabe	30556	7500	910	39332	2416	3803	14030	11450	2500	29230	28146	28146
80	Wilmington: Richardson Park		7675	1106	24963	4995	2136	13400		1300	16000	17756	17756
81	Wilmington: St. Mark's	27415	1447	2496	45815		2116	16000		950	18550	24806	24806
82	Wilmington: St. Paul's	42813	2093	4881	76987	4214	2550	17200	8700	3518	31201	29041	29041
83	Wilmington: Silverbrook		2280	720	21903		603	12200		2257	14757	15208	7455
84	Haven	887	2574	388	2054	225	206	5200		500	6300	3923	3923
85	Wilmington: Simpson	2280		100	4050		87	5200		120	6520	3170	3170
86	Wilmington: Skyline	4163	56493	1241	7728	223		10750		1750	13750	2995	2995
87	Wilmington: Union			1230	26679	100	775	12650		325	13725	7502	7502
	Total	402296	572868	89415	1316758	77111	47994	578973	100680	81429	819423	718308	652416

Wilmington District, Table No. 2

	BENEVOLENCES																	
World Service Special Gifts 56a	General Advance Specials 56b	Youth Service Fund 57	One Great Hour Of Sharing 58a	World Communion Offering 58b	United Methodist Student Day 58c	Human Relations Sunday 58d	Conference Advance Specials 59	Christian Education Sunday (Camp Pecometh) 60	Higher Education 61	Board Of Child Care 64a	Homes For The Aged 64b	Wilmington District Office 65	Methodist Action Program 66	All Other Benevolences 68	Grand Total Paid (lines 31-68) 69	
	15											8			5099	56
	13											4			2973	57
	65		4							30	3	29			11538	58
	65		25								22				5880	59
	705		150				666				125	541	2029		269962	60
			50	2		50				33	56	34	1381		36368	61
			10	10		10		24		10		41	10	25	14916	62
				57				36		135	100	43	184		29913	63
	238		39	53	40			33		97	71	104	58		98686	64
	83				11					130		121	235	26	52884	65
	100		50	50	100	100	100			21	100	52	611	100	30030	66
	157		49		107	70	147			59	117	141	487	20	130273	67
	2025					100	5000			250	161	296	4912		361540	68
	71		82		25	8		60		68	52		112	25	28288	69
	181		21	92			400			74	242	147	1524	61	106255	70
			17	31	42	47		38			15		37		46219	71
	140		40	95	40	50		45		235	65	135		39	47722	72
	40		32	44		20		28	21	35	37	29		35	18149	73
							25						16		31328	74
													15		7158	75
			38							65	32	37	21		21724	76
			22							4	18	55	30	7	21742	77
	40		129	78			93			181	91	300	612	144	72915	78
	1538		180	100	85	75	213	100		360	272	240	1687		145493	79
	671		303				200	56		80		159	36	226	75062	80
	217		313	69	201	116		103			132	238	753		123187	81
	3054		301	497	50	81	1625	100		561	657	261	2330	1576	203090	82
	73		87	80	57	89	7	73		105	99	117	232	80	48517	83
			45	48	50	45		48		46		41	215		16495	84
												24	11		15042	85
	515		25		25	50	250	130		721	55	40	665	325	88144	86
	213			31				8		118	68	81	101	96	49977	87
	17111	83	4361	2339	1496	1413	11417	1826	658	6681	4909	6265	24865	3570	4006934	

Recapitulation Table No. 1

			CHURCH MEMBERSHIP												
District	Superintendent		Total Members Reported At Close Of Last Year	Received This Year On Confession Of Faith Or Restored	Received From Other United Methodist Churches	Received From Other Denominations	Removed By Charge Conference Action Or Withdrawn	Removed By Transfer To Other U.M. Churches	Removed By Transfer To Other Denominations	Removed By Death	Total Members At Close Of This Year	Average Attendance At The Principal Weekly Worship Service(s)	Number Of Persons Baptized This Year (all ages)	Preparatory Members Now On Roll (baptized under 16)	Number Of Persons On Constituency Roll
			1	2	3	4	5	6	7	8	9	10	11	12	13
1 Dover	William H. Revelle, Jr.		23131	579	245	78	185	159	63	282	23344	9358	459	4410	3160
2 Easton	Felton E. May		22736	539	197	52	137	126	35	310	22916	8435	553	4073	2701
3 Salisbury	David W. Baker		22333	543	263	86	258	168	57	329	22413	9300	574	4158	2766
4 Wilmington	Edwin C. Thomas		32803	725	420	215	442	408	164	306	32843	10335	651	6615	4165
Total			101003	2386	1125	431	1022	861	319	1227	101516	37428	2237	19256	12792
Total Last Year			101003	2390	1122	473	1437	773	277	1234	101003	38432	2333	20933	12352
Increase								88	42		513				440
Decrease				4	3	44	415			7		1004	96	1677	

Recapitulation Table No. 2

			LOCAL CHURCH EXPENDITURES											
District	Superintendent		Principal And Interest On Indebtedness, Loans, Mortgages, etc.	Buildings And Improvements (not including funds borrowed)	Church School: Lesson Materials, Supplies, Administration, etc.	Other Current Program And Operating Expenses	Miscellaneous Benevolences	United Methodist Women	Pastor's Salary	Associate's(s) Salary	Travel And All Fringe Benefits	Total Pastoral Support 1977	Conference Apportionment	Paid On Apportionment
			31	32	33	34	35	36	37	38	39	40	52a	52b
1 Dover	William H. Revelle, Jr.		410938	208175	95130	738472	60826	24137	506578	19007	66110	646995	467438	449440
2 Easton	Felton E. May		238756	338158	63062	596351	34321	26193	564862	8700	66263	657915	415387	413728
3 Salisbury	David W. Baker		194431	173752	76213	675899	21474	23113	507233	18932	49856	604070	435589	430691
4 Wilmington	Edwin C. Thomas, Jr.		402296	572868	89415	1316758	77111	47994	578973	100680	81429	819423	718308	652416
	Total		1246421	1292953	323820	3327480	193732	121437	2157646	147319	263658	2728403	2036722	1946275
	Total Last Year		1274124	1508448	305288	2863809	151799	121086	2011519	143686	235026	2255173	1910976	1818752
	Increase				18532	463671	41933	351	146127	3633	28632	473230	125746	127523
	Decrease		27703	215495										

	CHURCH SCHOOL MEMBERSHIP									UMW		PROPERTY AND OTHER ASSETS					
Total Enrolled In Confirmation Classes This Year	Number Of Leaders	Children (birth through sixth grade) In All Classes And Groups	Youth	Adults	Total Church School Membership	Average Attendance In The Sunday Church School	Ave. Attendance Ongoing Classes, Groups For Learning	Ave. Attendance Short-term Classes, Groups For Learning	Church School Members Joining On Confession Of Faith	Membership In United Methodist Women	Amount Paid For Local Church And Community Work	Value Of Church, Land, Buildings And Equipment	Value Of Church Owned Parsonages And Furniture	Value Of Other Assets (Cash, Securities, Other Property, etc.)	Indebtedness On Items 26, 27, 28 At End Of Year	Other Indebtedness (Current Expenses, etc.)	
14	15	16	17	18	19	20	21	22	23	24	25	26	27	28	29	30	
405	1506	4446	2113	3998	12063	6802	1843	2196	296	4009	71492	19781220	2372914	1504118	1315982	4585	1
380	1269	3856	2009	2640	9774	5444	1012	2509	269	3977	65646	16678246	2447500	1150725	404226	10346	2
414	1334	3893	2438	3698	11363	5862	2018	2211	286	4331	74223	16580771	1897850	1149461	623707	15196	3
509	1482	5452	2198	2780	11912	5659	2064	3263	345	3383	66414	30779021	3139162	4319845	2746207	15916	4
1708	5591	17647	8758	13116	45112	23767	6937	10179	1196	15700	277775	83819258	9857426	8124149	5090122	46043	
1577	5834	19213	9007	12926	46924	24816	7295	10359	1293	16381	267543	76923337	9302890	7652336	4955590	53389	
131				190							10232	6895921	554536	471813	134532		
	243	1566	249		1812	1049	358	180	97	681						7346	

	BENEVOLENCES																
World Service Special Gifts	General Advance Specials	Youth Service Fund	One Great Hour Of Sharing	World Communion Offering	United Methodist Student Day	Human Relations Sunday	Conference Advance Specials	Christian Education Sunday (Camp Pecometh)	Higher Education	Board Of Child Care	Homes For The Aged	Wilmington District Office	Methodist Action Program	All Other Benevolences	Grand Total Paid (lines 31-68)	
56a	56b	57	58a	58b	58c	58d	59	60	61	64a	64b	65	66	68	69	
	11261	105	3694	1693	938	817	152	1541	158	5302	3549		35	3325	2611383	1
	7862	199	2915	1436	883	727	1308	1217	108	5880	2647		56	2928	2378560	2
50	17021	95	3742	1460	941	646	290	1469	707	4422	2629	52	145	1457	2206720	3
	17111	83	4361	2339	1496	1413	11417	1826	658	6681	4909	6265	24865	3570	4006934	4
50	53255	482	14712	6928	4258	3603	13167	6053	1631	22285	13734	6317	25101	11280	11203597	
50	49118	279	14282	7046	3540	3565	11705	6178	1654	21032	12391	5550	25226	7293	10602446	
	4137	203	430		718	38	1462			1253	1343	767		3987	601151	
				118				125	23				125			

PENINSULA CONFERENCE PENSION CRUSADE

DOVER DISTRICT

Charge # Charges and Churches	FAIR SHARE GOAL	AMOUNT ACCEPTED
1. Bethel Charge		
Bethel	1,712	1,712
Mt. Zion	1,462	1,462
Portsville	1,171	1,171
2. Blades Charge		
Asbury	2,179	2,179
Blades	2,485	1,864
3. Bridgeville Charge		
Bethel	2,293	2,293
Mt. Calvary	1,589	1,589
Trinity	1,540	1,540
4. Bridgville-Union	12,325	12,325
5. Camden-Woodside		
Whatcoat	9,879	9,879
Woodside	1,130	1,130
6. Cannon Charge		
Cannon	2,795	2,795
Cokesbury	744	-0-
Trinity	1,393	1,393
7. Cheswold Charge		
Cheswold	3,065	3,065
Down's Chapel	1,037	1,037
Immanuel Union	1,830	1,830
8. Clarksville Charge		
Union Wesley	2,415	2,415
Zoar	2,423	2,423
9. Clarksville-St. George's	8,274	2,758
10. Clayton Charge		
Ewell-St. Paul's	5,884	5,884
Kenton	1,620	1,620
11. Dagsboro-Bethel	6,471	6,471
12. Dover-Wesley	28,516	30,000
13. Dover-Whatcoat	6,314	6,314
14. Ellendale Charge		
Chaplain's Chapel	828	-0-
Ellendale	1,649	-0-
St. Johnstown	1,445	-0-
15. Felton Charge		
Felton	4,741	4,741
Manship	846	846
Viola	755	755
16. Frankford Charge		
Frankford	4,275	-0-
Hickory Hill	3,066	250
17. Frederica Charge		
Saxton's	464	464
Sardis	462	462
Trinity	3,322	3,322

18. Georgetown Charge		
Bethesda	1,545	1,545
Providence	1,493	1,493
St. John's	1,618	1,618
19. Georgetown-Grace	12,478	12,478
McColley's Chapel	1,298	450
20. Georgetown-Wesley		
Wesley	10,937	10,937
Indian Mission	1,417	1,417
21. Greenwood Charge		
Epworth	2,158	2,158
Greenwood	4,276	4,276
Todd's Chapel	2,244	2,244
22. Gumboro-Whitesville		
Bethany	429	429
Bethel	526	526
Gumboro	1,409	1,409
Line	1,284	1,284
23. Harrington-Houston Charge		
Asbury	7,255	7,255
Houston	3,101	3,101
24. West Harrington Charge		
Bethel	571	571
Prospect	1,342	1,342
Salem	520	520
Trinity	3,594	3,594
25. Hartly	1,905	1,905
26. Laurel-Centenary	13,652	13,652
27. Laurel Charge		
St. Paul's	1,750	-0-
Shiloh	1,311	-0-
Trinity	1,909	636
28. Laurel-Christ	5,241	5,241
Woodland Ferry	1,423	1,423
29. Laurel-Delmar		
New Zion	2,245	2,245
Union	1,562	1,562
30. Laurel-Mt. Pleasant		
King's	2,602	2,602
Mt. Pleasant	2,377	2,377
St. George's	3,993	3,993
31. Bethel-Groome		
Bethel	9,066	5,000
Groome's	2,488	1,000
32. Lewes Charge		
Israel	2,254	2,254
John Wesley	2,340	2,340
Mt. Pleasant	1,940	1,940
St. Paul's	1,976	1,976
33. Lincoln Charge		
Cedar Neck	434	434
Lincoln	4,692	4,692
Slaughter Neck	1,759	1,759

34. Lincoln-Milford-Harrington		
Metropolitan	1,543	1,543
St. Paul's	1,267	1,267
Wesley Chapel	3,322	3,322
35. Magnolia Charge		
Leipsic	1,030	-0-
Little Creek	1,098	-0-
Magnolia	3,572	-0-
36. Milford-Avenue	20,340	20,340
37. Milford-Calvary	12,422	12,422
38. Millsboro Charge		
Friendship	1,431	1,431
Harmony	2,612	653
39. Millsboro-Grace		
Carey's	2,372	2,400
Grace	8,637	8,637
40. Millsboro-Zoar	5,658	5,658
41. Milton Charge		
Goshen	6,468	6,468
Harbeson	3,301	3,301
42. Milton-Nassau		
Conley's Chapel	1,682	1,682
White's Chapel	1,506	1,506
Zion	564	564
43. Ocean View Charge		
Mariner's Bethel	6,823	2,274
Millville	613	613
44. Rehoboth Beach-Epworth	9,796	9,796
45. Roxanna Charge		
Sound	3,006	3,006
Zion	3,313	3,313
46. Bethel-Concord-Wesley		
Bethel	1,609	1,000
Concord	1,899	1,899
Wesley	2,435	2,435
47. Seaford-Mt. Olivet	15,345	15,345
48. Seaford-St. John's	20,635	20,635
49. Seaford Charge		
Cokesbury	886	886
John Wesley	3,252	-0-
Mt. Hope	1,222	1,222
50. Seaford-Reliance		
Gethsemane	11,171	11,171
51. Selbyville: Salem	11,527	11,527
52. Smyrna		
Asbury	11,616	11,616
Centennial	1,495	1,495
53. Wyoming	9,660	9,660
Total	453,941	410,754

EASTON DISTRICT

Charge # Charges and Churches	FAIR SHARE GOAL	AMOUNT ACCEPTED
1. Cambridge-Aireys		
Christ	432	432
Waters	697	697
2. Cambridge-Choptank		
Antioch	953	953
Beckwith	2,009	2,009
Spedden	2,293	2,293
3. Cambridge-Grace	11,660	11,660
4. Cambridge-St. Paul	8,541	8,541
5. Cambridge-Vienna		
St. Luke	3,436	3,436
Wesley	1,409	1,409
Zoar	841	841
6. Cambridge-Waugh	5,122	5,122
7. Cambridge-Zion	12,794	13,794
8. Centreville-Newtown		
Charles Wesley	1,141	1,141
Earle's Chapel	1,151	1,151
New Zion	1,283	1,283
Richard Asbury	679	679
9. Centreville	12,807	12,807
10. Kent Island	12,537	12,537
11. Chester-Stevensville		
Ezion	1,102	1,102
Union Wesley	3,574	3,574
12. Chestertown-Christ	7,662	7,662
13. Chestertown-First	9,720	9,720
14. Chestertown-Pomono		
Emmanuel	3,776	3,776
Janes	4,454	4,454
15. Church Creek		
Madison	897	897
Milton	1,250	1,250
Taylor's Island	820	820
White Haven	996	996
16. Church Creek-John Wesley	1,889	1,889
17. Church Hill-Burrsville		
Mt. Olive	945	450
Mt. Vernon	1,301	1,301
Mt. Zion	2,212	-0-
St. Daniels	2,335	-0-
18. Church Hill-Price		
Bethany	2,165	2,165
Church Hill	4,164	4,164
19 Crapo Charge		
Bounds	489	489
Ebenezer	1,073	1,073
St. John's	856	856
Wesley	537	537

20. Denton		
St. Luke's	11,156	11,156
Ames	809	809
21. East New Market Charge		
Brookview	925	925
Eldorado	1,082	1,082
Trinity	2,856	2,856
22. East New Market-Linkwood		
Mt. Pleasant	986	986
Mt. Zion	1,587	1,587
St. James	280	280
St. Paul	241	241
Thompson	814	814
23. Easton-Bellevue		
Asbury	1,884	1,884
St. Luke	1,677	1,677
24. Easton-Miles River		
De Shields	1,009	1,009
John Wesley	626	626
McGee	991	991
Staten Chapel	578	578
25. Easton-St. Mark's	19,566	19,566
26. Federalsburg-Bloomery		
Bloomery	837	-0-
Chestnut Grove	717	-0-
Christ	5,963	6,000
27. Federalsburg-Concord		
Concord	1,319	1,319
Union	8,018	8,018
28. Federalsburg-Denton		
John Wesley	649	649
Metropolitan	1,596	1,596
St. Paul's	549	549
Zion	1,792	1,792
29. Hoopers Island		
Hoopers Memorial	1,780	-0-
Hosier Memorial	3,035	-0-
30. Galena		
Kennedyville	2,817	2,817
Olivet	4,471	4,471
31. Goldsboro Charge		
Calvary	2,224	2,224
Henderson	466	466
Trinity	2,456	2,456
32. Golts-Sassafras		
Johnson's Chapel	712	712
John Wesley	951	951
Olivet Hill	975	975
33. Greensboro-Burrsville		
St. Paul's	4,174	4,174
Union	1,743	-0-
34. Hurlock		
Unity-Washington	7,546	7,546
Wesley	1,596	1,596

35. Millington-Crumpton		
Asbury	3,555	3,555
Crumpton	1,569	1,569
Double Creek	1,244	-0-
36. Millington-Pondtown		
Asbury	1,131	1,131
John Wesley	1,291	1,291
Joshua Chapel	641	641
Mt. Pleasant	1,190	1,190
37. Neavitt-Bozman		
Bozman	1,501	1,501
Neavitt	2,201	2,201
38. Oxford	5,788	5,788
39. Oxford-Williamsburg		
John Wesley	225	225
Scott's	2,202	2,202
Waters	1,528	1,528
Williamsburg	1,342	1,342
40. Preston-Harmony		
Bethesda	4,721	-0-
Grove	433	433
Harmony	2,123	-0-
41. Preston-Hurlock		
Mt. Calvary	4,518	-0-
Union Grove	784	-0-
Washington	881	-0-
Zorah	812	812
42. Queene Anne Charge		
Hillsboro	3,366	3,366
Wye Mills	1,870	1,870
43. Queenstown-Carmichael		
Bryan's	1,885	1,885
John Wesley	1,571	1,571
Metropolitan	1,271	1,271
44. Queenstown-Grasonville		
Calvary	2,183	2,183
Immanuel	2,517	2,517
Wye of Carmichael	1,653	1,653
45. Ridgely		
Bridgetown	468	-0-
Ridgely	3,732	-0-
Thawley's	1,257	-0-
46. Ridgely-Marydel		
Lockerman	592	-0-
Mt. Pleasant	772	772
Mt. Zion	1,273	1,273
Replanted Zion	1,037	1,037
Union	880	880
47. Rock Hall		
Raum Chapel	1,657	-0-
Rock Hall	3,590	3,590
Wesley Chapel	3,772	3,772

48. Rock Hall-Fairlee		
Aaron Chapel	2,072	2,072
Asbury	1,372	1,372
Mt. Pisgah	467	467
Mt. Pleasant	496	496
49. Royal Oak Community	4,931	4,931
50. St. Michaels-Royal Oak		
St. Paul	2,249	2,249
Union	2,651	2,651
51. St. Michaels-St. Luke's	10,448	10,448
52. Dorchester Charge		
Bucktown	904	904
Friendship	1,710	1,710
Salem	604	604
Secretary	1,513	1,513
53. Still Pond-Betterton		
Betterton	1,629	1,629
Lynch	425	425
Still Pond	1,610	1,610
54. Still Pond-Coleman		
Fountain	678	678
Mt. Zion	1,187	1,187
St. Georges	474	474
Union	1,914	1,914
55. Sudlersville		
Calvary-Asbury	3,987	3,987
Marvin Memorial	799	799
St. Paul's	1,581	1,581
56. Taylor's Island		
Christ Rock	1,092	1,092
Jefferson	1,036	1,036
Lane	947	947
Malone	848	848
St. Paul's	815	815
57. Tilghman		
Claiborne	498	-0-
St. John's	470	470
Sherwood	622	-0-
Tilghman	4,276	4,276
Asbury (Wittman)	1,002	1,002
58. Trappe-Bruceville		
Faith Chapel	414	414
Trappe	4,491	4,491
59. Vienna-Elliott's		
Elliott's	531	-0-
Reid's Grove	1,591	-0-
Vienna	3,710	-0-
60. Williamsburg	540	-0-
61. Wingate-St. Thomas		
Bethany	498	498
St. Thomas	612	612
Wingate	935	935
Zion	1,156	1,156

62. Wittman-McDaniel		
John Wesley	1,589	878
St. James	1,360	-0-
St. John's	1,669	774
63. Worton-St. James		
St. James (Worton)	2,871	-0-
Salem	2,074	-0-
Worton	847	-0-
Total	390,676	340,332

SALISBURY DISTRICT

Charge # Charges and Churches	FAIR SHARE GOAL	AMOUNT ACCEPTED
1. Allen		
Asbury (Allen)	2,143	2,143
Asbury (Mt. Vernon)	1,831	1,831
John Wesley	945	315
Siloam	1,652	550
Washington	1,209	1,209
2. Berlin Charge		
New Bethel	2,371	2,371
St. John's	1,336	1,336
St. Paul's	3,953	3,953
3. Berlin-Stevenson		
Friendship	1,456	1,456
Stevenson	5,935	5,935
4. Bishopville Charge		
Showell	1,428	-0-
Wilson	1,568	-0-
Zion	1,686	-0-
5. Crisfield-Asbury	10,070	10,070
6. Crisfield-Immanuel	9,214	9,214
7. Crisfield-Mt. Pleasant	4,496	-0-
8. Crisfield-Shiloh		
Shiloh	4,412	4,412
Union Asbury	1,296	1,296
Waters	1,047	1,047
9. Deal Island Charge		
John Wesley	1,644	-0-
Macedonia	1,766	300
St. Charles	1,824	912
10. Deal Island-St. John's		
Rock Creek	2,030	-0-
St. John's	3,080	1,540
St. Paul's	3,006	1,800
11. Delmar-St. Stephen's	15,090	15,090
12. Smith Island		
Calvary	1,751	-0-
Ewell	3,935	3,935
Union	2,564	2,564
13. Fruitland-Mt. Calvary		
Friendship	1,664	1,664
Mt. Calvary	2,169	2,169

14. Fruitland	7,949	7,949
St. John's	761	761
Union		
15. Girdletree Charge	1,294	1,294
Coolspring	1,443	1,443
Mt. Wesley	936	936
St. Matthew		
16. Girdletree-Stockton	1,754	585
Girdletree	545	181
Porterville	996	332
Remson	1,098	366
Wesley (Stockton)		
17. Hebron	1,692	1,692
Charity	3,461	3,461
Nelson Memorial	3,711	3,711
St. Paul's		
18. Mardela Springs	3,053	-0-
Emmanuel	604	604
Mt. Pleasant	1,949	-0-
Snethen		
19. Marion Station Charge	303	303
Phoenix	547	547
Quindocqua		
20. Marion Station-Handys	1,286	429
Handys Memorial	700	233
Liberia	1,493	498
Mt. Peer		
21. Marion Station-Mariners	1,696	-0-
Mariners	852	-0-
Trinity		
22. Nanticoke-Bivalve	1,686	1,686
Bivalve	1,606	1,606
Nanticoke	790	263
Tyaskin		
23. Nanticoke Charge	2,769	-0-
Asbury	1,393	-0-
Elzey	354	-0-
Grace	903	-0-
John Wesley		
24. Newark	1,613	1,613
Bethany	2,091	2,091
Bowen	1,679	1,679
Calvary	1,955	1,955
Trinity		
25. Ocean City	8,226	8,226
Atlantic	558	558
Taylorsville		
26. Oriole	1,110	550
Dames Quarter	3,845	1,923
St. Peter's	464	225
St. Stephen's		
27. Parsonsburg	933	467
Bethel	2,407	2,407
Jerusalem	2,811	2,811
Zion		

28. Pittsville-Willards		
Ayers	3,029	3,029
Eden	1,856	1,856
Grace	1,466	1,466
29. Pocomoke City		
Bethany	2,951	2,951
Salem	5,919	5,919
30. Pocomoke City Charge		
Mt. Zion	2,574	2,574
St. James	1,560	1,560
Trinity	1,488	1,000
31. Powellville Charge		
Friendship	490	-0-
Mt. Olive	758	-0-
Mt. Pleasant	1,741	1,741
Powellville	1,955	-0-
32. Mt. Vernon-Grace		
Grace	1,847	1,000
Mt. Zion	1,069	-0-
St. Paul	1,839	-0-
33. Princess Anne		
Antioch	6,181	6,181
Cokesbury	1,412	1,412
Friendship	292	-0-
34. Princess Anne-Metropolitan		
Ebenezer	1,436	-0-
Metropolitan	3,354	-0-
35. Quantico-Rockawalkin		
Ebenezer	3,801	3,000
First	937	937
36. Salisbury-Asbury	40,632	40,632
37. Salisbury-Bethesda	32,322	32,322
38. Salisbury		
Christ	6,773	-0-
Mt. Hermon	1,933	-0-
39. Salisbury-Grace	8,890	9,000
40. Salisbury-Quantico		
Friendship	1,674	-0-
Mt. Zion	1,765	1,765
St. Luke	1,647	1,647
41. Salisbury		
Riverside	2,659	2,659
St. Martin's	1,841	1,000
42. Salisbury		
St. Andrews	7,717	7,717
Melson	3,962	3,962
43. Salisbury-Trinity	17,656	17,656
44. Salisbury-Wesley Temple	6,523	6,523
45. Asbury Charge		
Asbury	3,516	1,000
Cokesbury	1,085	-0-
Riverton	613	79

46. Mt. Vernon Charge		
Galestown	1,021	-0-
Mt. Hermon	1,089	-0-
Mt. Vernon	4,323	4,323
Wheatley's	558	558
47. Zion Charge		
John Wesley	703	703
Mt. Nebo	1,171	535
Zion	2,979	780
48. Snow Hill-Bates Memorial	6,066	6,066
49. Snow Hill		
Ebenezer	3,259	3,259
Friendship	365	365
Hutt's Memorial	563	563
50. Snow Hill-Whatcoat	5,703	5,703
51. Stockton-Shiloh		
St. Paul's	1,197	-0-
Shiloh	1,232	1,232
52. Oakville-Cottage Grove		
Flower Hill	607	607
John Wesley	1,263	1,263
St. James	736	300
St. Mark	1,135	1,135
53. Upper Fairmount		
Christ	2,834	2,834
Mt. Olive	1,367	1,367
Rehoboth	766	-0-
54. Upper Hill		
Centennial	1,178	-0-
John Wesley	1,401	-0-
St. Andrews	1,565	-0-
Samuel Wesley	1,248	-0-
55. Whaleysville		
New Hope	1,802	901
Whaleysville	1,852	1,852
56. Whaleysville Charge		
Bishop's Memorial	1,277	-0-
Curtis	1,669	-0-
Pullet's	1,502	-0-
Total	415,471	325,431

WILMINGTON DISTRICT

Charge	FAIR SHARE GOAL	AMOUNT ACCEPTED
# Charges and Churches	25,038	25,038
1. Red Lion		
2. Christiana-Kirkwood		
Mt. Pleasant	862	-0-
St. Paul's	603	-0-
3. Christiana-Salem		
Christiana	5,430	5,430
Salem	2,974	2,974
4. Claymont-Atonement	16,052	16,052
5. Glasgow Ecumenical Parish	3,612	-0-
6. Hockessin	8,706	8,706

7. Kirkwood	6,623	6,623
8. St. John's-Moore's		
Moore's Chapel	1,859	1,859
St. John's	3,025	1,000
9. Newark-Ebenezer	18,053	18,053
10. Newark-Kingswood	8,335	8,335
11. Newark	39,411	39,411
12. Asbury-Minquadale		
Asbury	27,487	27,487
Minquadale	2,132	2,132
13. New Castle-Mt. Salem		
Mt. Salem	1,268	-0-
New Castle	9,383	9,383
14. St. Georges-Delaware City		
Ebenezer	2,504	2,504
St. Daniels	1,305	780
St. Georges	3,954	3,000
St. Peters	375	375
15. Middletown-Summit		
Bethesda	7,082	7,082
Dale's Memorial	1,506	1,506
Summit	2,101	2,101
16. Odessa		
Lee's Chapel	1,114	-0-
St. Paul's	5,243	5,243
Scott	457	457
17. Townsend		
Ebenezer	672	672
Friendship	1,117	1,117
Haven	1,453	1,453
Immanuee	6,690	6,690
18. Wilmington-Aldersgate	45,062	45,076
19. Wilmington-Brandywine-Trinity	11,033	3,000
20. Wilmington-Calvary-Eastlake		
Calvary	3,688	3,688
Eastlake	5,009	-0-
21. Wilmington-Chester-Bethel	14,088	5,855
22. Wilmington-Christ	10,369	10,369
23. Wilmington-Coleman Memorial	6,446	6,446
24. Wilmington-Ezion-Mt. Carmel	25,329	9,000
25. Wilmington-Grace	59,791	59,791
26. Wilmington-Harrison Street	4,220	4,220
27. Wilmington-Hillcrest-Bellefonte	24,040	24,040
28. Wilmington-Holly Oak	10,124	10,124
29. Wilmington-Marshallton-Cedars		
Cedars	4,656	3,000
Marshallton	8,609	8,609
30. Wilmington-Mt. Joy-Buttonwood		
Buttonwood	1,092	1,092
Mt. Joy	4,097	4,097
31. Wilmington-Mt. Lebanon-Mt. Salem		
Mt. Lebanon	5,273	5,273
Mt. Salem	5,414	-0-
32. Wilmington-Peniel	14,772	14,772

33. Wilmington-Peninsula-McCabe	21,233	21,233
34. Wilmington-Richardson Park	13,245	-0-
35. Wilmington-St. Mark's	22,932	22,932
36. Wilmington-St. Paul's	33,401	33,401
37. Wilmington-Silverbrook-Haven		
Haven	3,222	1,611
Silverbrook	13,212	6,500
38. Wilmington-Simpson	2,701	2,701
39. Wilmington-Skyline	6,968	6,968
40. Wilmington-Union	15,333	9,000
41. Cecilton		
St. Paul's	1,430	1,430
Zion	4,985	4,985
42. Charlestown-St. John's	1,338	1,338
43. Chesapeake City-Trinity	4,323	-0-
44. East Cecil Charge		
Leeds	1,725	-0-
Union	1,655	1,655
45. Elkton-Providence		
Elkton	11,769	11,769
Providence	789	789
46. Cherry Hill		
Baldwin	2,845	1,200
Cherry Hill	3,283	1,560
47. North East-Bayview		
Bayview	2,522	2,522
Bethel	893	893
48. North East-Hart's		
Hart's Chapel	813	813
North East	12,438	12,438
49. Perryville-Principio		
Perryville	5,788	5,788
Principio	1,951	1,951
50. Tome-Asbury		
Asbury	1,346	1,346
Cokesbury	1,126	-0-
Tome Memorial	4,284	-0-
51. Warwick		
Mt. Olivet	2,754	-0-
Town Point	1,400	-0-
52. Colora-Hopewell		
Hopewell	3,614	3,614
Mt. Pleasant	4,596	4,596
53. West Cecil Charge		
Ebenezer	1,612	-0-
Rosebank	2,113	-0-
Zion	2,241	-0-
54. Rising Sun-Janes	7,396	7,396
Total	702,814	594,344
Conference Total	1,962,902	1,670,861

Individual Pension Assessment That Are Delinquent

Name	1975 Delinquency	1976 Delinquency
Clifford A. Armour, Jr.	$ 581.42	$ 897.45
Ronald Arms		45.78
David W. Baker	1,833.38	1,950.97
Jonathan E. Baker		71.52
William T. Ball	252.10	466.00
H. F. Barclay		196.81
Frank O. Baynard	2,630.10	2,664.65
Noah L. Beckett	89.10	301.20
Walter H. Beckwith	395.42	938.23
Ronald Benjaman		170.59
Edward B. Blevins	1,038.77	1,346.44
Alexander L. Boda	1,220.63	448.45
Hanson Boney		145.82
Otho G. Brewer, Jr.	668.37	1,007.39
Claude C. Brown	1,727.47	1,051.21
Robert Brown		68.46
John D. Burbage	266.62	472.10
Dalas W. Butler	991.05	1,466.89
Widmon Butler, Jr.	1,010.28	1,354.53
Calvin C. Byrd	745.77	1,115.91
James Carmean, Sr.	33.30	236.58
Harvey G. Chase	1,411.25	1,523.84
Edgar Clawson	1,202.16	1,612.61
D. O. Clendaniel, II	737.38	1,173.93
George O. Caommadore	1,238.98	875.42
R. Jervis Cooke	413.35	286.34
Kevin A. Cook		49.65
Bruce Cook		370.66
Charles E. Covington	2,666.68	3,242.23
Van T. Crawford		93.50
Dewey Crockett	171.81	440.31
G. Wayne Cuff	235.00	710.38
Edgar N. Dennis	1,587.48	1,944.97
Roland W. Dennis	1,426.60	1,669.26
Kenneth M. Dickey	415.38	400.00
Tomas Donnachie		43.95
Charles A. Donophan	467.34	682.80
Ivon Downing	1,361.54	1,561.43
William Downing		395.72
W. E. Evans		266.00
Lloyd Foard	1,149.51	1,627.47
Kenneth Fansler		185.40
Richard Gentzler	58.42	204.67
Gordon R. Given	947.23	732.61
Edward M. Gladden		170.40
Herbert H. Gladden	565.88	694.73
George C. Godfrey	652.20	280.00
Ray F. Graham		202.32
Henry S. Green		99.02
C. R. Greene, III	404.98	555.06

Name	1975 Delinquency	1976 Delinquency
Walter H. Greene, Sr.	2,794.65	3,294.75
Wallace L. Greene	1,431.94	1,828.08
Harvey Greer		96.92
E. C. Hackshaw	1,943.00	2,480.98
Robert P. Hall		124.00
Donald Hamilton		176.62
R. L. Hamilton	1,334.80	1,409.82
C. E. Hammond	940.66	1,231.32
James Hartman		99.82
Gerald M. Henderson	2,387.32	2,750.08
Philip A. Henry		176.08
Paul R. Hilton	1,539.02	1,648.26
Arthur R. Homer		72.98
Raymond Hopkins		30.00
Robert D. Howell	1,007.65	1,217.07
William H. Hudson	416.34	500.50
Charles C. Huffman	2,405.79	2,883.77
Thomas W. Hurley	157.95	182.60
Vernon Hurley	61.31	222.76
Charles G. Hurlock	604.73	1,041.97
John A. Irwin	2,315.96	1,107.96
Edward H. Jackson	413.36	223.40
Herbert F. Jicha	1,675.62	1,984.60
Vaughn Johnson		259.32
Lewis R. Jones	225.49	581.51
D. W. Kauber	147.16	145.01
Robert C. Kelly	1,052.45	1,515.78
Edward E. Kester	31.37	144.70
Howard P. Ketterman	1,029.45	1,380.72
J. W. Knotts		309.43
Harry K. Krams	876.18	837.01
C. E. Lasbury		142.00
Pam Ledbetter		74.52
Edward Lee	2,612.57	3,029.52
Jermiah R. Lee	983.47	1,378.07
C. A. Lewis	795.07	1,204.66
David T. Lewis	1,896.62	2,192.81
Glen H. Lyburn		115.50
Earl Magill	1,118.22	1,566.20
H. Manchester		90.11
Lewis A. Martin		89.20
Gonzelle Matthews		286.51
Felton E. May	1,522.52	1,594.46
Wayne McCoy	87.21	364.41
Ralph McIntyre	213.09	435.09
Paul T. McKelvey		235.00
Gary L. Meekins	540.75	979.70
Thomas Merrell		73.60
Nathaniel L. Miller	1,110.95	1,159.05
John F. Mitchell		241.66
Edward T. Moore		38.50

Name	1975 Delinquency	1976 Delinquency
Gary L. Moore		319.39
Charles Moyer	793.67	754.44
Melvin T. Newsome		157.48
Ronald J. Norris	203.80	367.38
Hester R. Opher	1,252.33	1,531.28
Harold E. Owens	586.90	465.66
John R. Owens		173.10
Gary O. Parker	275.62	292.12
J. D. Patterson		92.00
David G. Paul	1,881.30	2,338.88
Romie H. Payne, Jr.	1,722.29	2,003.09
H. W. Pitsenbarger	2,312.06	2,645.94
William Pittman	1,273.21	159.00
Norman L. Poultney	58.60	201.60
Robert M. Price		27.66
George Radway		61.21
J. T. Randolph		63.59
Brooks E. Reynolds		272.50
W. D. Rich		231.66
Robert Riddleberger		75.00
D. M. Ridley	289.29	484.33
James W. Riley	460.68	816.04
John Ringold	696.40	1,073.87
James H. Roberts	1,200.91	1,585.30
C. Jackson Robinson		326.24
Frank W. Robinson	1,692.24	1,989.70
Kenneth R. Rose	2,938.98	3,871.28
S. P. Sanders	3,238.00	3,690.01
Carrol Scott	1,447.00	1,241.44
Robert Seals	170.80	89.36
James T. Seymour		37.80
Phillip H. Shenton		140.00
J. W. Simpers	279.23	61.86
Robert Simpson		44.25
Charles O. Smith		136.00
Samuel M. Smith		207.00
Ricky Spain		121.00
George L. Stanley	1,465.47	890.59
Nelson Stanley	1,078.24	1,455.86
J. Gordon Stapleton	1,127.16	848.00
Ronald Starnes	508.44	535.17
Robert W. Starrett	1,042.89	1,301.99
William M. Staten	1,251.50	1,692.01
George L. Stellges	814.75	1,055.07
William T. Sterling	185.71	445.25
Charles Strickler	2,255.95	2,605.72
Simon N. Stubbs	155.26	164.44
Herbert Sye		216.92
Alfred E. Taylor		185.70
John E. Taylor	1,337.52	1,742.31
Edwin C. Thomas		626.68

Name	1975 Delinquency	1976 Delinquency
Daisy Thompson		48.00
Frank E. Tulak	224.87	378.12
William A. Turner	10.78	163.28
K. R. Varrell		114.40
Dale Vroman		92.88
Dan E. Walker	1,195.70	1,726.86
Jessie H. Walker	839.00	1,340.00
William T. Wallace	56.25	277.07
Harold Walton		125.00
James P. Walz		75.00
Robert L. Warner		234.86
F. David Weber	631.54	924.54
Dorothy E. White		180.00
Donzel C. Wildey	813.49	1,445.23
Joseph W. Williams, Jr.	152.60	513.60
G. F. Wilson		235.62
L. E. Wiibrow	2,359.83	3,044.91
Elsworth P. Woodruff	159.00	305.43
Keith E. Yorkdale	109.83	210.43
Haswell G. Young	604.04	908.93
Total Local Ministers		$137,018.38
141 Ministers that have transferred		27,947.39
Total Due April 30, 1977		164,965.77
1975 Total Delinquency		151,447.72
1974 Total Delinquency		141,144.31

PENINSULA CONFERENCE

DISTRIBUTION REPORT

General Board Of Pensions Of The United Methodist Church
For The 1977 Calendar Year

RETIRED

Name	Annual Annuity To Be Paid By Peninsula	Name	Annual Annuity To Be Paid By Peninsula
Amoss, Howard M.	$ 1,650.00	Collins, W. Irvin	3,432.00
Bailey, Franklin B.	3,328.00	Conner, Harry H.	2,530.00
Bailey, H. N.	2,541.00	Conway, James A.	1,756.00
Bailey, Howard A.	2,310.00	Crockett, E. E.	1,636.00
Beckwith, Walter L.	4,692.00	Cursey, Elwood W.	3,835.00
Bennett, Elmer	4,191.00	Dennis, Louis R.	798.00
Bishop George W.	1,452.00	Diehl, J. R.	3,498.00
Buckley, Frank G.	3,971.00	Dise, Waldo L.	3,515.00
Caldwell, Henry T.	3,625.00	Dix, Seldon G.	3,520.00
Carpenter, C. I.	1,320.00	Donoway, Walter A.	3,377.00
Caulk, Jacob C.	2,030.00	Elliott, Lee	4,290.00
Chancy, Augustus	2,118.00	Flater, Harvey B.	4,400.00
Chandler, Hartwell	2,090.00	Garrett, William J.	2,624.00
Coleman, Edward E.	1,727.00	Gerald, C. D.	2,613.00

Name	Annual Annuity To Be Paid By Peninsula
Grattan, Harold N.	594.00
Griffin, James C.	2,970.00
Hastings, R. W.	1,673.00
Harris, Carlton M.	2,695.00
Hilbert, James J.	391.00
Jeffers, H. C.	1,147.00
Jones, John Edward	4,615.00
Kay, Melvin	3,724.00
Kincade, Charles E.	1,980.00
Kirwin, Ray W.	4,846.00
Leister, Guy E.	3,438.00
Link, John N.	1,540.00
Littleton, D'Arcy A.	2,393.00
Lyght, W. L. D.	2,750.00
Mackey, J. R.	2,970.00
McBride, John E.	3,548.00
Milbury, F. D.	3,988.00
Mills, Walter J.	2,481.00
Minker, Ralph L.	660.00
Nicklas, H. Norman	3,834.00
O'Neil, James	3,735.00
Parks, Harry M.	4,285.00
Pritchard, Daniel T.	3,630.00
Reiter, C. L.	935.00
Reynolds, Paul E.	4,261.00
Ridout, Daniel L.	2,448.00
Ross, Gilbert S.	3,548.00
Schauer, Henry M.	3,575.00
Shields, Elmer R.	4,180.00
Shufelt, Vinton D.	2,327.00
Snapp, Albert M. B.	2,145.00
Spence, O. H.	2,860.00
Spence, Preston W.	4,428.00
Spencer, Charles P.	3,465.00
Squires, Charles H.	4,098,00
Strickland, Aflred W.	2,118.00
Tawes, Roy L.	5,165.00
Taylor, George W.	2,701.00
Tasco, William Moses	880.00
Thomas, Essel P.	4,648.00
Thomas, Paul	1,430.00
Thomas, William C.	3,273.00
Trader, Charles L.	1,947.00
Truitt, Frederick H.	4,318.00
Turkington, Thomas J.	3,421.00
Van Cleaf, Robert E.	3,245.00
Vaughn, Frank M.	4,461.00
Volk, Frank M.	3,328.00
Von Hagel, James J.	3,960.00
Waters, Floyd E.	1,210.00
Wheatley, Grayson H.	3,801.00
Wilcox, C. E.	1,760.00
Williams, J. I.	3,328.00
Willis, C. L.	1,320.00
Wimberly, Edgar V.	1,320.00
Total	$238,660.00

WIDOWS

Name	Annual Annuity To Be Paid By Peninsula
Andrews, Zoe H.	$ 1,753.00
Atkins, Minnie D.	3,399.00
Baker, Louise S.	2,859.00
Bicking, Lucille H.	3,733.00
Bradley, Catherine G.	2,401.00
Branford, Ruth W.	2,889.00
Brinton, Anna L.	701.00
Brown, Emma J.	2,021.00
Butler, Katie	3,630.00
Blundon, Sadie E. (Caudill)	309.00
Clarkson, Edith P.	2,537.00
Collis, Emma B.	392.00
Connelly, Gertrude D.	4,035.00
Covington, Lula M.	2,393.00
Crum, Mildred E.	2,083.00
Culhane, Charlotte (Marine)	2,454.00
Davis, Ester S.	2,988.00
Davis, Elizabeth	371.00
Fordham, Mabel T.	2,228.00
Frye, Cora E.	3,074.00
Gerry, Lillian	1,682.00
Goodhand, Charlotte B.	1,114.00
Gould, Katherine W.	248.00
Grant, Mary L.	825.00
Green, Cora McW.	3,601.00
Hall, Carolyn P.	1,073.00
Hamblin, Edith P.	3,058.00
Hanby, Bessie B.	2,394.00
Harris, Eura S.	3,040.00
Herson, Jennie M.	2,496.00
Holdway, Elizabeth	887.00
Hubbard, Goolie	2,145.00
Hughes, Betty L.	1,761.00
Ingram, Juanita	495.00
Jackson, Odelle	1,526.00
Jefferson, Bertha C.	3,061.00
Jones, Carrie M.	3,300.00
Jones, Velma T.	722.00
Kiah, Catherine B.	825.00
Kniceley, Janet	1,052.00
Lockerman, Jaal T.	3,465.00
Loss, Olive B.	866.00
Marks, Amy	2,640.00

Name	Annual Annuity To Be Paid By Peninsula
McDowell, Ida E.	3,403.00
Mills, Frances W.	825.00
Mills, Pauline J.	825.00
Mulligan, Nellie R.	3,036.00
Nichols, Laura W.	1,650.00
Pettus, Ruth C.	1,609.00
Pigueron, Margaret	2,166.00
Price, Blanche N.	2,450.00
Pruitt, Willie	825.00
Randall, Lillian M.	3,156.00
Randall, Mary E.	701.00
Annie B. Reid	3,218.00
Schauer, Mary T.	2,285.00
Shockley, H. Julia	2,468.00
Snead, Catherine L.	2,074.00
Spry, Nellie	3,196.00
Stafford, Mary V.	1,064.00
Stevenson, Ella M.	2,021.00
Thawley, Mary E.	3,438.00
Thomas, Selena P.	2,331.00
Tomlinson, Julia	1,217.00
Trader, Ruth M.	1,733.00
Turner, Mae W.	1,980.00
Wallace, Mabel W.	1,815.00
Waters, Celeste	825.00
Waters, Hattie M.	1,650.00
Watson, Marie C.	1,073.00
Wells, Madeline D.	1,093.00
Whedbee, Hattie H.	825.00
Wimbrow, Audrey Jane	2,454.00
Wooten, Reba C.	3,296.00
Zimmerman, Helen	1,877.00
Total	$151,105.00

CHILDREN

Bunting, John J., Jr.	578.00
George, Eric, Jr.	275.00
Hall, Cindy Marie	358.00
Hall, Brooks W.	358.00
Randall, Mark Lane	1,052.00
Total	2,621.00

SUPPLY MINISTERS

Abbott, Wilmer E.	1,870.00
Elliott, Milton R.	2,525.00
Fox, Clarence J.	2,151.00
Hughes, Ralph H.	1,403.00
James, Ophelia O.	1,777.00
Jones, Grover N.	1,590.00
Milliner, Milton C.	1,216.00
Ralph, Harlan M.	1,029.00
Roberts, Maxwell J.	2,057.00
Smith, Muriel C.	1,496.00
Steen, James C., Sr.	3,553.00
Turkington, A. A.	1,777.00
White, Isaac H.	1,590.00
Wilkins, Clarence E.	1,262.00
Wilson, George B.	1,403.00
Total	$ 26,699.00

SUPPLY WIDOWS

Brown, Ester P.	912.00
Browne, Kay	982.00
Caldwell, Blanche	1,403.00
Collins, Estella	701.00
Cottingham, Anna P.	1,052.00
Foster, Hazel	701.00
Guyer, Minnie	806.00
Hall, Lillie M.	1,613.00
Henry, Rosie	771.00
Hill, Juanita D.	1,753.00
Hodges, Elizabeth	842.00
Holden, Lois	701.00
Hughes, Mary E.	1,367.00
Hyland, Maryanna L.	701.00
Johnson, Minnie	561.00
Kirby, Ella N.	2,104.00
Layton, Elsie G.	2,454.00
McWilliams, Mary	894.00
Molock, Leah P.	403.00
Murray, Bertha V.	1,262.00
Prettyman, Elizabeth	1,403.00
Townsend, Maud E.	1,543.00
Travers, Cora M.	1,543.00
Washington, Natalie	70.00
Total	$ 28,542.00

SUPPLY CHILDREN

Foster, Sara E.	596.00
Foster, Sandra	596.00
Total	$ 1,192.00

LUKENS, BUMPERS & SAYERS
Certified Public Accountants

Peninsula Conference of the
United Methodist Church

Gentlemen:

In accordance with your instructions we have made an audit of the cash received and disbursed by the Treasurer of the

PENINSULA CONFERENCE
OF THE
UNITED METHODIST CHURCH

for the twelve months ended December 31, 1976 and present herewith our report in the following:

		Accountants' Opinion
Exhibit "A"		**Balance Sheet**
Schedule A-1		**Cash Balance Held for Other Funds**
Exhibit "B"		**General Conference Operating Reserve Statement**
Exhibit "C"		**Statement of Reserve Funds**
Exhibit "D"		**Statement of Changes in Fund Balance — Board of Missions**
Schedule No.	1	**Council on Ministries — Receipts and Expenditures**
Schedule No.	2	**Board of Education — Receipts and Expenditures**
Schedule No.	3	**Wesley Foundation at the University of Maryland — Receipts and Expenditures**
Schedule No.	4	**Wesley Foundation at Washington College — Receipts and Expenditures**
Schedule No.	5	**Wesley Foundation at Delaware State College — Receipts and Expenditures**
Schedule No.	6	**Committee on Higher Education — Receipts and Expenditures**
Schedule No.	7	**Board of Church and Society — Receipts and Expenditures**
Schedule No.	8	**Board of Evangelism — Receipts and Expenditures**
Schedule No.	9	**Board of Health and Welfare Ministries — Receipts and Expenditures**
Schedule No.	10	**Board of the Laity — Receipts and Expenditures**
Schedule No.	11	**Board of Missions — Receipts and Expenditures**
Schedule No.	12	**Commission on Enlistment —Receipts and Expenditures**
Schedule No.	13	**Commission on Worship — Receipts and Expenditures**
Schedule No.	14	**Commission on Archives and History — Receipts and Expenditures**
Schedule No.	15	**Commission on Ecumenical and Interreligious Concerns — Receipts and Expenditures**
Schedule No.	16	**Commission on Religion and Race — Receipts and Expenditures**
Schedule No.	17	**Committee on the Lay Worker — Receipts and Expenditures**
Schedule No.	18	**Drayton Methodist Center — Receipts and Expenditures**
Schedule No.	19	**Camp Pecometh — Receipts and Expenditures**
Schedule No.	20	**Board of the Ministry — Receipts and Expenditures**
Schedule No.	21	**Ministers' Benefits Fund — Receipts and Expenditures**
Schedule No.	22	**Conference Education Society — Receipts and Expenditures**
Schedule No.	23	**Promotion and Cultivation Fund — Receipts and Expenditures**
Schedule No.	24	**Ministerial Contingent Relief Fund — Receipts and Expenditures**
Schedule No.	25	**Mutual Relief Association — Receipts and Expenditures**
Schedule No.	26	**Board of the Ministry — Riddle Fund — Receipts and Expenditures**

Schedule No. 27 Youth Service Fund — Receipts and Expenditures
Schedule No. 28 Support Services Fund — Receipts and Expenditures
Schedule No. 29 Equitable Salary Fund — Receipts and Expenditures
Schedule No. 30 Temporary General Aid Discretion Fund — Receipts and Expenditures
Schedule No. 31 Capital Improvements Fund
Schedule No. 32 Pension Crusade Fund
Schedule No. 33 Conference Business Office — Operating Expenditures
Schedule No. 34 Contingent Fund Expenditures
Schedule No. 35 Board of Missions — Trust Agreements
Schedule No. 36 Board of Missions — Contingent Liabilities — National Board of Missions
Notes to Financial Statements

Changes in the following funds are shown in separate audit reports for the twelve months ended December 31, 1976:

Board of Pensions
Board of Trustees
Methodist Mission and Church Extension Society, Inc.
Peninsula United Methodist Homes and Hospitals, Inc.
St. Matthews-By-The-Sea, Fenwick Island, Del.
Wesley College, Inc.

Respectfully submitted,
Lukens, Bumpers & Sayers

Dated at Wilmington, Delaware
May 2, 1977

ACCOUNTANTS' OPINION

Peninsula Conference of the
United Methodist Church

We have examined the balance sheet of the Peninsula Conference of the United Methodist Church as of December 31, 1976, and the related statement of General Conference Operating Reserve for the year then ended. Our examination was made in accordance with generally accepted auditing standards, and accordingly included such tests of the accounting records and other auditing procedures as we considered necessary in the circumstances.

In our opinion, subject to Note 5 to the financial Statements, the aforementioned statements present fairly the assets and liabilities of the Peninsula Conference of the United Methodist Church at December 31, 1976, arising from cash transactions, and the revenues collected and expenditures made by it and changes in Operating Reserve during the year then ended, on a basis consistent with that of the preceding year.

Lukens, Bumpers, & Sayers
Certified Public Accountants

Wilmington, Delaware
May 2, 1977

EXHIBIT "A"

PENINSULA CONFERENCE OF THE UNITED METHODIST CHURCH
BALANCE SHEET
GENERAL CONFERENCE FUND
DECEMBER 31, 1976

ASSETS
OPERATING FUND

Cash on Hand and on Deposit —		
Bank of Delaware — Regular #1	500.00	
Bank of Delaware — Regular #2	100.00	
Bank of Delaware — Payroll	750.00	
Wilmington Savings Fund Society — Savings	450,379.76	
Centreville National Bank — Regular	100.00	
Maryland National Bank	50.00	
Petty Cash Funds	475.00	452,354.76
Short-Term Investments		199,906.25
Prepaid Expense		100,000.00
Notes Receivable — Revolving Loan Fund		7,000.00
		759,261.01

LIABILITIES AND FUND BALANCES
OPERATING FUND

Accounts Payable — Deposits		901.50
Miscellaneous Payroll Deductions		234.02
Cash Balances Held for Other Funds (Schedule A-1)		243,992.64
Reserve Funds —		
Board of Missions — Revolving Loan Fund	18,253.07	
Commission on Archives and History	33,580.74	
Wesley Foundation Property	45,531.73	
Reserve for Self Insurance	14,933.59	
Jurisdictional Fund	4,459.36	
Delaware Conference History Fund	7,923.17	
Escrow — 1975 Receipts for 1977 Budget	22,493.27	
Escrow — 1976 Receipts for 1977 Budget	36,864.75	
Escrow — 1976 Receipts for 1978 Budget	12,757.32	
Baltimore Conference Funds	29.00	
Conference Newspaper Fund	2,238.09	
Parsonage Maintenance and Capital Improvement	6,592.98	
Building Maintenance Fund	1,936.44	
Daily Office	(2,356.57)	205,236.94
Operating Reserve —		
Restricted	150,000.00	
Unrestricted	158,895.91	308,895.91
		759,261.01

ASSETS
CAPITAL FUND

Real Estate (includes contents) at Estimated, Appraised or Cost Values		
Conference Board of Trustees		
Drayton Methodist Center	527,566.00	
Drayton Methodist Center — Parsonage	36,250.00	
Wilmington District Parsonage	76,602.00	
Easton District Parsonage	57,286.90	
Salisbury District Parsonage	70,972.36	
Dover District Parsonage	79,105.00	
Program Director's Parsonage, 506 Westwood Drive, Dover	53,624.00	
Associate Program Director's Parsonage, 1119 Westview Terrace, Dover	48,998.00	
Associate Program Director's Parsonage, 551 Westwood Drive, Dover	53,924.72	
Camp Director's Parsonage, Camp Pecometh	35,189.65	
Camp Property	469,934.00	
Pioneer Camp	15,000.00	
Pier Improvements	12,211.45	
Board of Missions		
St. Matthews-By-The-Sea Parsonage, Church and Land, Fenwick Island, Del.	101,707.00	
Pike Creek Church and Parsonage, Millcreek (Skyline), Del.	106,298.00	
Land — Assateague Island	6,210.00	
Commission on Archives and History		
Barratt's Chapel Museum and Curator's Residence	132,900.00	
Barratt's Chapel Restoration	53,330.69	
Conference Offices — 139 N. State St.	87,488.09	
131 N. State Street	15,000.00	2,039,597.86
Automotive Equipment		
Camp Pecometh	8,775.00	
Drayton Methodist Center	2,400.00	11,175.00
Boating Equipment — Camp Pecometh		4,939.22
		2,055,712.08

Note 1: Real Estate values and indebtedness thereon, if any, held in the name of Wesley College and Peninsula United Methodist Homes and Hospitals, Inc., are shown in separate audit reports of these corporations.

LIABILITIES AND FUND BALANCE
CAPITAL FUND

Mortgage Payable — Maryland State Bank (St. Matthews-By-The-Sea Parsonage)	2,500.00	
Mortgage Payable — Farmers Bank (Barratt's Chapel Restoration)	23,625.00	26,125.00
Fund Balance		2,029,587.08
		2,055,712.08

Note 2: Peninsula Conference Board of Missions trust agreements and loans to various churchecontingent receivables at some future date are shown in Schedule No. 35.

Note 3: Contingent Liabilities of PeninsulaBoard of Missions on loans made by National Board of Missions are shown in Schedule No. 36.

BOARD OF MISSIONS

Loans Receivable	12,000.00
	23,037.15
Mortgages Receivable	131,662.04
	166,699.19

BOARD OF MISSIONS

Mortgage Payable — Board of Global Ministries	125,458.67
Fund Balance	41,240.52
	166,699.19

SCHEDULE A-1

PENINSULA CONFERENCE OF THE UNITED METHODIST CHURCH
CASH BALANCES HELD FOR OTHER FUNDS
DECEMBER 31, 1976

Council on Ministries	2,729.44
Board of Education	1,418.28
Wesley Foundation — University of Maryland	493.98
Wesley Foundation — Washington College	976.55
Wesley Foundation — Delaware State College	312.62
Committee on Higher Education	121.60
Board of Church and Society	1,054.84
Board of Evangelism	960.42
Board of Health and Welfare Ministries	327.69
Board of the Laity	1,533.75
Board of Missions	23,037.15
Commission on Enlistment	710.41
Commission on Worship	588.84
Commission on Archives and History	5,571.19
Commission on Ecumenical and Interreligious Concerns	300.37
Commission on Religion and Race	1,418.47
Committee on the Lay Worker	196.39
Drayton Methodist Center	504.72
Camp Pecometh	11,990.32
Board of the Ministry	10,418.60
Board of Trustees	3,798.77
Ministers' Benefits Fund	26,101.82
Conference Education Society	4,249.19
Promotion and Cultivation Fund	2,262.88
Ministerial Contingent Relief Fund	443.79
Mutual Relief Association	1,603.29
Board of the Ministry — Riddle Funds	4,248.87

Youth Service Fund	245.34
Support Services	45.22
Equitable Salary Fund	74,363.29
Temporary General Aid Discretion Fund	4,399.25
Capital Improvement Fund	65,130.49
Pension Crusade	(7,565.19)
	243,992.64

EXHIBIT "B"

PENINSULA CONFERENCE OF THE UNITED METHODIST CHURCH

GENERAL CONFERENCE OPERATING RESERVE STATEMENT

FOR TWELVE MONTHS ENDED DECEMBER 31, 1976

	Budget	Received	Disbursed
Ministerial Support			
Pension and Benefits Funding —			
Conference Board of Pensions —			
Necessitous Cases	2,500.00	2,500.00	2,500.00
Special Appointees	15,840.00	15,840.00	15,840.00
Annuities	482,000.00	482,000.00	482,000.00
General Board of Pensions	100,000.00	100,000.00	100,000.00
Life and Medical Insurance	110,000.00	110,000.00	110,000.00
Total Pension and Benefits Funding	710,340.00	710,340.00	710,340.00
Other Ministerial Support —			
Episcopal Fund	35,000.00	35,000.00	35,000.00
District Superintendents			
Salaries, Office, Travel, etc.	99,000.00	99,000.00	97,159.31
Maintenance Improvements and Utilities	20,000.00	20,000.00	21,180.12
Equitable Salary Fund	2,000.00	2,000.00	2,000.00
Contingent Relief	1,000.00	1,000.00	1,000.00
Total Other Ministerial Support	157,000.00	157,000.00	156,339.43
Total Ministerial Support	867,340.00	867,340.00	866,679.43
Administration			
General Conference Apportionments—			
General Administration Fund	14,081.00	14,081.00	14,081.00
Interdenominational Co-op Fund	9,387.00	9,387.00	9,387.00
Jurisdictional Administration	1,500.00	1,500.00	1,500.00
Area Expense Fund	5,000.00	5,000.00	5,000.00
Annual Conference Administration —			
Conference Session Expense	9,000.00	9,000.00	8,780.88
Conference Secretary	600.00	600.00	600.00
Conference Statistician	475.00	475.00	475.00
Conference Journal	7,000.00	7,000.00	9,441.91
Insurance and Bonding	3,000.00	3,000.00	2,304.09
Auditing	9,800.00	9,800.00	12,335.00
Conference Office Building	7,000.00	7,000.00	6,991.33
Business Office (Schedule No. 33)	45,560.00	45,560.00	44,217.64
Contingent Fund (Schedule No. 34)	10,000.00	10,000.00	9,786.73
Total Administration	122,403.00	122,402.00	124,900.58

World Service and Conference Benevolences			
World Service Fund	220,603.00	220,603.00	220,603.00
Conference Benevolences —			
Council on Ministries —			
Staff and Administration	103,908.00	103,908.00	103,908.00
Program	8,000.00	8,000.00	8,000.00
Housing	20,500.00	20,500.00	17,212.31
Education —			
Board Expenses	5,000.00	5,000.00	5,000.00
Committee on Higher Education	237.00	237.00	237.00
Wesley College	106,000.00	106,000.00	106,000.00
Wesley Foundations			
United Campus Ministries	22,000.00	22,000.00	22,000.00
University of Maryland	1,450.00	1,450.00	1,450.00
Washington College	1,450.00	1,450.00	1,450.00
Delaware State College	1,450.00	1,450.00	1,450.00
Morgan Christian Center	2,000.00	2,000.00	2,000.00
Church and Society —			
Board Expenses	4,000.00	4,000.00	4,000.00
Board of Evangelism	2,100.00	2,100.00	2,100.00
Board of Health and Welfare Ministries —			
Board Expenses	750.00	750.00	750.00
Homes for the Aged	100,000.00	100,000.00	100,000.00
Board of the Laity	3,000.00	3,000.00	3,000.00
Board of Missions	105,000.00	105,000.00	105,000.00
Commission on Enlistment	500.00	500.00	500.00
Commission on Worship	600.00	600.00	600.00
Commission on Archives and History	2,500.00	2,500.00	2,500.00
Commission on Ecumenical and			
Interreligious Concerns —			
Commission Expenses	500.00	500.00	500.00
Delmarva Ecumenical Agency	13,500.00	13,500.00	13,500.00
Commission on Religion and Race	1,600.00	1,600.00	1,600.00
Drayton Methodist Center	8,000.00	8,000.00	8,000.00
Camp Pecometh	9,000.00	9,000.00	9,000.00
Conference Newspaper	8,200.00	8,200.00	8,200.00
Total Conference Benevolences	531,245.00	531,245.00	527,957.31
Total World Service and Conference Benevolences	751,848.00	751,848.00	748,560.31
Other Apportioned Benevolences			
Other General Church Apportionments —			
Black College Fund	56,324.00	56,324.00	56,324.00
Ministerial Education Fund	91,250.00	91,250.00	91,250.00
Temporary General Aid Fund	6,500.00	6,500.00	6,319.00
Total Other Apportioned Benevolences	154,074.00	154,074.00	153,893.00
Cash Receipts in Excess of Budget	-	49,622.07	49,622.07
Other Benevolences			
Wilmington District Office	-	6,317.00	6,317.00
General Advance Specials —			
World Missions	-	22,286.52	22,286.52
National Missions	-	3,530.69	3,530.69

U.M.C.O.R.	-	27,672.48	27,672.48
Other	-	113.30	113.30
Conference Advance Specials —			
Neighborhood House	-	9,763.00	9,763.00
Other	-	60.00	60.00
One Great Hour of Sharing	-	14,769.92	14,769.92
World Communion Offering	-	6,932.63	6,932.63
Methodist Student Day	-	4,251.33	4,251.33
Youth Service Fund	-	462.31	462.31
Human Relations Sunday	-	3,599.67	3,599.67
Board of Child Care	-	20,641.24	20,641.24
Homes for the Aged	-	12,378.60	12,378.60
Christian Education Sunday (Pecometh)	-	6,051.45	6,051.45
Higher Education — Wesley College	-	1,630.75	1,630.75
Methodist Action Program	-	7,144.00	7,144.00
Barratt's Chapel	-	5,017.06	5,017.06
Miscellaneous	-	7,281.81	7,281.81
Total Other Benevolences	-	159,903.76	159,903.76
Interest Income	-	34,526.48	34,526.48
Miscellaneous	-	183.00	-
	1,895,665.00	2,139,900.31	2,138,085.63
Disbursements		2,138,085.63	
Excess of Receipts over Disbursements		1,814.68	
Prepayment of 1977 Pension Plan Installment		100,000.00	
Net Transfer to Operating Reserve		101,814.68	
Operating Reserve, January 1, 1976		207,081.23	
Operating Reserve, December 31, 1976		308,895.91	

EXHIBIT "C"

PENINSULA CONFERENCE OF THE UNITED METHODIST CHURCH
STATEMENT OF RESERVE FUNDS
FOR TWELVE MONTHS ENDED DECEMBER 31, 1976

	Board Of Missions Revolving Loan	Commissions On Archives And History	Wesley Foundation Property	Reserve For Medical Self Insurance	Juris-dictional Fund	Delaware Conference History Fund	Escrow—1975 Receipts For 1977 Budget	Escrow—1976 Receipts For 1977 Budget	Escrow—1976 Receipts For 1978 Budget
Balance, January 1, 1976	10,717.21	—	46,576.73	5,000.00	4,282.36	7,545.88	22,493.27	—	—
Increases:									
Interest Income	535.86	205.74	2,276.59	—	—	377.29	—	—	—
Note Receivable returned from Board of Global Ministries—Loan Fund	7,000.00	—	—	—	—	—	—	—	—
Sale of Lot #12 Fenwick Island	—	33,375.00	—	—	—	—	—	—	—
Transfer from Ministers' Benefits Fund	—	—	—	10,000.00	—	—	—	—	—
Conference Appropriation	—	—	—	—	1,500.00	—	—	—	—
Excess of Receipts over Budget	—	—	—	—	—	—	—	36,864.75	—
	7,535.86	33,580.74	2,276.59	10,000.00	1,500.00	377.29	—	36,864.75	12,757.32
	18,253.07	33,580.74	48,853.32	15,000.00	5,782.36	7,923.17	22,493.27	36,864.75	12,757.32
Decreases:									
United Campus Ministries	—	—	3,321.59	—	—	—	—	—	—
Benefits Paid	—	—	—	66.41	—	—	—	—	—
Northeast Jurisdictional Apportionment	—	—	—	—	1,323.00	—	—	—	—
	—	—	3,321.59	66.41	1,323.00	—	—	—	—
Balance, December 31, 1976	18,253.07	33,580.74	45,531.73	14,933.59	4,459.36	7,923.17	22,493.27	36,864.75	12,757.32

EXHIBIT "C"

PENINSULA CONFERENCE OF THE UNITED METHODIST CHURCH
STATEMENT OF RESERVE FUNDS
FOR TWELVE MONTHS ENDED DECEMBER 31, 1976

	Baltimore Conference Funds	Conference Newspaper Fund	Parsonage Maintenance And Capital Improvmt. Fund	Building Maintenance Fund	Daily Office Fund	Contingent Expense Fund
Balance, January 1, 1976	3,248.13	(405.78)	—	553.66	1,866.00	40,701.49
Increases:						
Baltimore Conference — Received for Expenses	5,232.61	—	—	—	—	—
Subscriptions	—	7,034.31	—	—	—	—
Conference Appropriation	—	8,200.00	—	—	—	—
Excess of Budget over Disbursements	—	—	6,592.98	—	—	—
Transfer From Contingent Expense Fund	—	5,330.63	—	—	—	—
Rents Received	—	—	—	1,500.00	—	—
Sale of Books	—	—	—	—	5,258.90	—
	5,232.61	20,564.94	6,592.98	1,500.00	5,258.90	—
	8,480.74	20,159.16	6,592.98	2,053.66	7,124.90	40,701.49
Decreases:						
Expenses Paid	8,451.74	17,921.07	—	117.22	9,481.47	—
Transfer to Capital Improvements Fund	—	—	—	—	—	40,701.49
	8,451.74	17,921.07	—	117.22	9,481.47	40,701.49
Balance, December 31, 1976	29.00	2,238.09	6,592.98	1,936.44	(2,356.57)	—

EXHIBIT "D"

PENINSULA CONFERENCE OF THE UNITED METHODIST CHURCH
STATEMENT OF CHANGES IN FUND BALANCE — BOARD OF MISSIONS
FOR TWELVE MONTHS ENDED DECEMBER 31, 1976

Fund Balance, January 1, 1976			11,902.66
Increases:			
Conference Appropriation		105,000.00	
Board of Trustees —			
Charles Ferguson Estate		262.45	
Refund of Mission Aid — Mt. Joy		7,000.00	
Miscellaneous		5,273.30	
Loan Receivable (Prior Year's Adjustment)			
Salem Church, Pecometh City, Md.		12,000.00	129,535.75
			141,438.41
Decreases:			
Administrative Expense		390.87	
Promotion and Cultivation Fund		3,000.00	
Honorarium — St. Matthews-By-The-Sea		500.00	
Mission Aid —			
Wilmington District	60,000.00		
DEA — Rural Ministry	4,000.00		
DEA — Parks — Camps — Seashore Ministry	3,000.00		
Urban Works — Dover — Easton — Salisbury	300.00		
Ocean City — Atlantic	3,500.00		
Neighborhood House — Wilmington	8,150.00		
Town and Country	175.00		
Millsboro — Grace Church Project	1,500.00		
Glasgow Project	6,000.00	86,625.00	
Parsonage Aid		1,500.00	
Mortgage Interest		8,182.02	100,197.89
Fund Balance, December 31, 1976			41,240.52

PENINSULA CONFERENCE OF THE UNITED METHODIST CHURCH
SCHEDULE NO. 1
COUNCIL ON MINISTRIES
RECEIPTS AND EXPENDITURES
FOR TWELVE MONTHS ENDED DECEMBER 31, 1976

Balance, January 1, 1976		1,104.73
Receipts:		
Conference Appropriation		111,908.00
		113,012.73
Expenditures:		
Salaries —		
Director	16,643.50	

Associate — Communication and Stewardship	8,018.04		
Associate — Black Ministries	12,237.96		
Associate — Education	11,218.13		
Associate — Drayton Methodist Center	11,685.96		
Associate — Camp Pecometh	10,572.96		
Secretary — Director	6,731.04		
Secretary — Office	5,454.00	82,561.59	
Social Security Taxes		712.56	
Insurance — Workmen's Compensation		611.50	
Travel —			
Director	2,750.04		
Associate — Communication and Stewardship	1,650.00		
Associate — Black Ministries	2,199.96		
Associate — Education	2,016.63		
Associate — Drayton Methodist Center	1,100.04		
Associate — Camp Pecometh	1,760.04	11,476.71	
Telephone and Answering Service		4,316.67	
Postage		963.98	
Office Supplies		1,196.34	
Printing		533.38	
Expenses — Coordinator — Youth and Children		223.58	
Promotion — Christian Education Sunday Offering		358.43	
Committees and Task Force		359.35	
Committee Meetings		138.19	
Training Events and M.A.T.C. Dues		1,693.16	
Conferences and Convocations		706.77	
Promotional Articles and Events		194.82	
Communications		1,824.76	
Black Ministries —			
Innovative Ministries	545.92		
Leadership Training	1,259.56		
Resources and Materials	59.27	1,864.75	
Equipment		375.20	
Maintenance		171.55	110,283.29
Balance, December 31, 1976			2,729.44

PENINSULA CONFERENCE OF THE UNITED METHODIST CHURCH
SCHEDULE NO. 2

BOARD OF EDUCATION

RECEIPTS AND EXPENDITURES
FOR TWELVE MONTHS ENDED DECEMBER 31, 1976

Balance, January 1, 1976		703.48
Receipts:		
Conference Appropriations	5,000.00	
Miscellaneous	54.12	5,054.12
		5,757.60

Expenditures:			
Literature		291.23	
New Films		210.28	
Leadership Education		2,605.28	
Educational Workshops and Local Church Teacher Training		311.65	
Board and Committees		748.86	
Christian Education —			
Supplies	63.07		
Equipment	102.78	165.85	
Miscellaneous		6.17	4,339.32
Balance, December 31, 1976			1,418.28

PENINSULA CONFERENCE OF THE UNITED METHODIST CHURCH
SCHEDULE NO. 3

WESLEY FOUNDATION AT THE UNIVERSITY OF MARYLAND

RECEIPTS AND EXPENDITURES
FOR TWELVE MONTHS ENDED DECEMBER 31, 1976

Balance, January 1, 1976		508.98
Receipts:		
Conference Appropriation		1,450.00
		1,958.98
Expenditures:		
Director's Salary	1,200.00	
Program Expense	265.00	1,465.00
Balance, December 31, 1976		493.98

PENINSULA CONFERENCE OF THE UNITED METHODIST CHURCH
SCHEDULE NO. 4

WESLEY FOUNDATION AT WASHINGTON COLLEGE

RECEIPTS AND EXPENDITURES
FOR TWELVE MONTHS ENDED DECEMBER 31, 1976

Balance, January 1, 1976		276.55
Receipts:		
Conference Appropriation		1,450.00
		1,726.55
Expenditures:		
Director's Salary	700.00	
Program Expense	50.00	750.00
Balance, December 31, 1976		976.55

PENINSULA CONFERENCE OF THE UNITED METHODIST CHURCH
SCHEDULE NO. 5

WESLEY FOUNDATION AT DELAWARE STATE COLLEGE

RECEIPTS AND EXPENDITURES
FOR TWELVE MONTHS ENDED DECEMBER 31, 1976

Balance, January 1, 1976		262.62
Receipts:		
Conference Appropriation		1,450.00
		1,712.62
Expenditures:		
Director's Salary	1,200.00	
Program Expense	200.00	1,400.00
Balance, December 31, 1976		312.62

PENINSULA CONFERENCE OF THE UNITED METHODIST CHURCH
SCHEDULE NO. 6

COMMITTEE ON HIGHER EDUCATION

RECEIPTS AND EXPENDITURES
FOR TWELVE MONTHS ENDED DECEMBER 31, 1976

Balance, January 1, 1976		171.18
Receipts:		
Conference Appropriation		237.00
		408.18
Expenditures:		
Program Expense		286.58
Balance, December 31, 1976		121.60

PENINSULA CONFERENCE OF THE UNITED METHODIST CHURCH
SCHEDULE NO. 7

BOARD OF CHURCH AND SOCIETY

RECEIPTS AND EXPENDITURES
FOR TWELVE MONTHS ENDED DECEMBER 31, 1976

Balance, January 1, 1976			129.99
Receipts:			
Conference Appropriation			4,000.00
			4,129.99
Expenditures:			
Secretarial Services		405.47	
Telephone		91.63	
Postage		16.15	
Office Supplies		47.05	
Training Conference — Workshops		312.72	
Division Expense —			
World Peace	22.00		
Human Relations	39.19		
General Welfare	482.65		
Emerging Issues	29.10	572.94	
District Director —			
Dover	50.00		
Easton	12.11		
Wilmington	50.00	112.11	
Peace and Self Development		17.50	
Pacem in Terris		1,000.00	
Citizens' Housing Alliance		250.00	
Delaware Equal Education Process		200.00	
Miscellaneous		49.58	3,075.15
Balance, December 31, 1976			1,054.84

PENINSULA CONFERENCE OF THE UNITED METHODIST CHURCH
SCHEDULE NO. 8

BOARD OF EVANGELISM

RECEIPTS AND EXPENDITURES
FOR TWELVE MONTHS ENDED DECEMBER 31, 1976

Balance, January 1, 1976			307.38
Receipts:			
Conference Appropriation		2,100.00	
New Life Missions		379.00	2,479.00
			2,786.38
Expenditures:			
Administrative Expense		705.86	
Materials		329.31	
Educational Opportunities —			
General and Jurisdictional		100.00	
Conference-Wide Evangelistic Program		179.23	
District Secretaries		132.75	
New Life Missions		278.81	
National Council Pledge		100.00	1,825.96
Balance, December 31, 1976			960.42

PENINSULA CONFERENCE OF THE UNITED METHODIST CHURCH
SCHEDULE NO. 9

BOARD OF HEALTH AND WELFARE MINISTRIES

RECEIPTS AND EXPENDITURES
FOR TWELVE MONTHS ENDED DECEMBER 31, 1976

Balance, January 1, 1976			59.76
Receipts:			
Conference Appropriation		750.00	
Convocation on Aging		550.00	1,300.00
			1,359.76

Expenditures:		
Administrative Expenses	254.44	
National Convention	24.00	
Promotional Materials	31.24	
District Director's Expenses	15.00	
Convocation on Aging	707.39	1,032.07
Balance, December 31, 1976		327.69

PENINSULA CONFERENCE OF THE UNITED METHODIST CHURCH
SCHEDULE NO. 10
BOARD OF THE LAITY
RECEIPTS AND EXPENDITURES
FOR TWELVE MONTHS ENDED DECEMBER 31, 1976

Balance, January 1, 1976			1,044.45
Receipts:			
Conference Appropriation		3,000.00	
Bi-Centennial Service — Barratt's Chapel		100.00	
Laymen's Retreat (See Below)		—	
Miscellaneous		95.00	3,195.00
			4,239.45
Expenditures:			
Lay Leader —			
Dover	343.48		
Easton	133.13		
Salisbury	249.26		
Wilmington	85.38		
Conference	746.06	1,557.31	
Bi-Centennial Service — Barratt's Chapel		100.00	
Promotion		869.31	
Laymen's Banquet		129.88	
Miscellaneous		49.20	2,705.70
Balance, December 31, 1976			1,533.75

SPECIAL PROJECT — LAYMEN'S RETREAT 1976

Balance, January 1, 1976			—
Receipts:			
Registration Fees		1,290.00	
Offerings		149.75	1,439.75
			1,439.75
Expenditures:			
Camp Pecometh		1,262.75	
Travel		177.00	1,439.75
Balance, December 31, 1976			-0-

PENINSULA CONFERENCE OF THE UNITED METHODIST CHURCH
SCHEDULE NO. 11
BOARD OF MISSIONS
RECEIPTS AND EXPENDITURES
FOR TWELVE MONTHS ENDED DECEMBER 31, 1976

Balance, January 1, 1976			11,902.66
Receipts:			
Conference Appropriation		105,000.00	
Board of Trustees — Charles Ferguson Estate		262.45	
Board of Global Ministries — United Methodist Church — Mortgage Mt. Joy U.M. Church		128,500.00	
Mission Aid Refund — Mt. Joy		7,000.00	
Miscellaneous		5,273.30	246,035.75
			257,938.41
Expenditures:			
Administrative Expenses		390.87	
Promotion and Cultivation Fund		3,000.00	
Honorarium — St. Matthews-By-The-Sea		500.00	
Mission Aid —			
Wilmington District	60,000.00		
DEA — Rural Ministry	4,000.00		
DEA — Parks — Camps — Seashore Ministry	3,000.00		
Urban Work — Dover — Easton — Salisbury	300.00		
Ocean City — Atlantic	3,500.00		
Neighborhood House — Wilmington	8,150.00		
Town and Country	175.00		
Millsboro — Grace Church Project	1,500.00		
Glasgow Project	6,000.00	86,625.00	
Parsonage Aid		1,500.00	
Loans —			
Whatcoat U. M. Church	5,000.00		
Epworth U. M. Church	5,000.00	10,000.00	
Mt. Joy Church Construction Cost		121,662.04	
Mortgage Principal		3,041.33	
Mortgage Interest		8,182.02	234,901.26
Balance, December 31, 1976			23,037.15

PENINSULA CONFERENCE OF THE UNITED METHODIST CHURCH
SCHEDULE NO. 12
COMMISSION ON ENLISTMENT
RECEIPTS AND EXPENDITURES
FOR TWELVE MONTHS ENDED DECEMBER 31, 1976

Balance, January 1, 1976	458.59
Receipts:	
Conference Appropriation	500.00
	958.59

Expenditures:		
Secretarial Services	212.18	
Material for Local Churches	28.00	
Books, Manuals and Printed Resources	8.00	248.18
Balance, December 31, 1976		710.41

PENINSULA CONFERENCE OF THE UNITED METHODIST CHURCH
SCHEDULE NO. 13

COMMISSION ON WORSHIP

RECEIPTS AND EXPENDITURES
FOR TWELVE MONTHS ENDED DECEMBER 31, 1976

Balance, January 1, 1976		627.53
Receipts:		
Conference Appropriation		600.00
		1,227.53
Expenditures:		
Program Expense	373.42	
Music Committee	265.27	638.69
Balance, December 31, 1976		588.84

PENINSULA CONFERENCE OF THE UNITED METHODIST CHURCH
SCHEDULE NO. 14

COMMISSION ON ARCHIVES AND HISTORY

RECEIPTS AND EXPENDITURES
FOR TWELVE MONTHS ENDED DECEMBER 31, 1976

Balance, January 1, 1976		3,722.33
Receipts:		
Conference Appropriation	2,500.00	
General Church	1,750.00	
Barratt's Chapel Fund	458.36	
Contributions	676.42	
Sale of Materials	114.00	
Chapel Restoration	5,649.46	
Miscellaneous	127.33	11,275.57
		14,997.90
Expenditures:		
Telephone	240.58	
Insurance	429.00	
Mortgage Principal	3,500.00	
Mortgage Interest	1,897.35	
Program Expense	18.75	
Promotion	1,237.13	
Northeast Jurisdictional Apportionment	75.00	
Maintenance	595.18	
Utilities	1,452.22	
Miscellaneous	71.50	9,426.71
Balance, December 31, 1976		5,571.19

PENINSULA CONFERENCE OF THE UNITED METHODIST CHURCH
SCHEDULE NO. 15

COMMISSION ON ECUMENICAL AND INTERRELIGIOUS CONCERNS

RECEIPTS AND EXPENDITURES
FOR TWELVE MONTHS ENDED DECEMBER 31, 1976

Balance, January 1, 1976		279.40
Receipts:		
Conference Appropriation		500.00
		779.40
Expenditures:		
Program Expense		479.03
Balance, December 31, 1976		300.37

PENINSULA CONFERENCE OF THE UNITED METHODIST CHURCH
SCHEDULE NO. 16

COMMISSION OF RELIGION AND RACE

RECEIPTS AND EXPENDITURES
FOR TWELVE MONTHS ENDED DECEMBER 31, 1976

Balance, January 1, 1976		142.51
Receipts:		
Conference Appropriation		1,600.00
		1,742.51
Expenditures:		
Administration	52.44	
Training Conference Leaders	161.40	
District Workshops	88.40	
Worship and Convocation	21.80	324.04
Balance, December 31, 1976		1,418.47

PENINSULA CONFERENCE OF THE UNITED METHODIST CHURCH
SCHEDULE NO. 17

COMMITTEE ON THE LAY WORKER

RECEIPTS AND EXPENDITURES
FOR TWELVE MONTHS ENDED DECEMBER 31, 1976

Balance, January 1, 1976		253.59
Receipts:		
None		—
		253.59
Expenditures:		
Telephone	3.17	
Postage	9.59	
Printing and Promotion	31.98	

Co-ordinated Mailing		12.46	57.20
Balance, December 31, 1976			196.39

PENINSULA CONFERENCE OF THE UNITED METHODIST CHURCH
SCHEDULE NO. 18

DRAYTON METHODIST CENTER

RECEIPTS AND EXPENDITURES
FOR TWELVE MONTHS ENDED DECEMBER 31, 1976

Balance, January 1, 1976			1,256.73
Receipts:			
Conference Appropriation		8,000.00	
Groups — Day		8,786.25	
Groups — Night		48,768.02	
Duck Blind Rental		1,000.00	
Friends of Drayton		13,232.00	
Swimming Pool — Family Memberships		4,672.00	
Miscellaneous		534.93	84,993.20
			86,249.93
Expenditures:			
Salaries —			
Food Service and Secretary	3,927.50		
Housekeepers and Purchasing	5,620.50		
Cooks	9,196.04		
Waitresses	6,941.35		
Maintenance Man	9,364.00		
Maintenance Men (Part-Time)	1,629.00		
Pool Guard	1,071.48	37,749.87	
Social Security Taxes		2,204.36	
Support Service		656.37	
Telephone		1,596.50	
Office Supplies		449.94	
Insurance		2,715.00	
House Supplies		2,060.16	
Food		16,412.15	
Laundry		2,076.59	
Refunds		24.50	
Maintenance —			
Property	5,039.85		
Pool	3,224.78	8,264.63	
Electricity		3,859.27	
Gas		2,000.59	
Heat		4,487.77	
Miscellaneous		1,187.51	85,745.21
Balance, December 31, 1976			504.72

PENINSULA CONFERENCE OF THE UNITED METHODIST CHURCH
SCHEDULE NO. 19

CAMP PECOMETH

RECEIPTS AND EXPENDITURES
FOR TWELVE MONTHS ENDED DECEMBER 31, 1976

Balance, January 1, 1976			5,525.39
Receipts:			
Conference Appropriation		9,000.00	
Christian Education Sunday		6,051.45	
Camper Fees — Summer Program		41,508.50	
Weekends		5,545.75	
Picnics		1,062.23	
Crafts		51.85	
Canteen		3,661.25	
Donations		1,345.00	
Farm		13,062.91	
Gunning		2,000.00	
Weekdays		11,255.52	
Family Camp		2,110.75	
Miscellaneous		1,044.44	97,699.65
			103,225.04
Expenditures:			
Salaries —			
Maintenance Director	4,123.78		
Secretary	2,270.00		
Summer Staff	18,886.40		
Miscellaneous Wages	127.70	25,407.88	
Social Security Taxes		1,482.72	
Office Supplies		1,299.39	
Insurance — Camper Health		1,357.50	
Insurance — Property Liability and Workmen's Comp.		4,878.00	
Staff Training		516.51	
Program Materials		197.17	
Publicity		1,779.62	
Food		18,046.58	
Recreation Equipment		177.71	
Camper Refund — Summer Program		400.00	
Medical Supplies		77.88	
Crafts		215.27	
Canteen		2,706.74	
Farm		6,504.17	
Property Taxes		496.94	
Equipment Purchase		320.79	
Maintenance —			
Vehicles	4,280.14		
General	4,937.17		
Pool	1,619.60		
Plumbing and Electrical	1,495.76		
Snow and Grass	3,000.00	15,332.67	

Utilities —			
Gas	3,164.93		
Electric	3,905.35		
Telephone	2,319.08	9,389.36	
Miscellaneous		647.82	91,234.72
Balance, December 31, 1976			11,990.32

PENINSULA CONFERENCE OF THE UNITED METHODIST CHURCH
SCHEDULE NO. 20

BOARD OF THE MINISTRY

RECEIPTS AND EXPENDITURES
FOR TWELVE MONTHS ENDED DECEMBER 31, 1976

Balance, January 1, 1976		11,883.13
Receipts:		
Conference Appropriation	22,812.50	
Callie L. Fishburn Fund	34.75	
Miscellaneous	233.27	23,080.52
		34,963.65
Expenditures:		
Administrative Expense	3,349.25	
Travel — Candidates	686.60	
Continuing Education	2,888.76	
Recruitment	1,750.68	
Honorarium — Registrar	250.00	
Psychological — Testing and Counseling	1,139.40	
Scholarships	13,080.60	
Bishop's Events	240.00	
Orientation	736.79	
Counseling Elder Program	25.00	
Miscellaneous	397.97	24,545.05
Balance, December 31, 1976		10,418.60

PENINSULA CONFERENCE OF THE UNITED METHODIST CHURCH
SCHEDULE NO. 21

MINISTERS' BENEFITS FUND

RECEIPTS AND EXPENDITURES
FOR TWELVE MONTHS ENDED DECEMBER 31, 1976

Balance, January 1, 1976		44,358.23
Receipts:		
Conference Appropriation	110,000.00	
Members' Contributions	48,918.47	
Members' Service Charge	331.00	
Group Life	18,417.00	
Dividend — Group Medical and Life	19,412.00	197,078.47
		241,436.70

Expenditures:		
Premiums — Medical Expense Plan	138,676.32	
Premiums — Non-Contributory Group Life	36,946.01	
Maternity Benefits	6,839.39	
Mutual Relief Association	1,500.00	
Premiums — Contributory Group Life	20,798.96	
Medical — Self Insurance Fund	10,000.00	
Clerical Expense	407.78	
Office Expense	93.87	
Printing	72.55	215,334.88
Balance, December 31, 1976		26,101.82

PENINSULA CONFERENCE OF THE UNITED METHODIST CHURCH
SCHEDULE NO. 22

CONFERENCE EDUCATION SOCIETY

RECEIPTS AND EXPENDITURES
FOR TWELVE MONTHS ENDED DECEMBER 31, 1976

Balance, January 1, 1976		3,295.88
Receipts:		
Methodist Student Day Offerings	3,188.50	
Board of Trustees — O'Neill Estate	184.08	3,372.58
		6,668.46
Expenditures:		
Administrative Expense	19.27	
Scholarships	2,400.00	2,419.27
Balance, December 31, 1976		4,249.19

PENINSULA CONFERENCE OF THE UNITED METHODIST CHURCH
SCHEDULE NO. 23

PROMOTION AND CULTIVATION FUND

RECEIPTS AND EXPENDITURES
FOR TWELVE MONTHS ENDED DECEMBER 31, 1976

Balance, January 1, 1976		167.27
Receipts:		
Board of Missions	3,000.00	
Miscellaneous	1.95	3,001.95
		3,169.22
Expenditures:		
Mailings	211.22	
Promotion	553.54	
District Cultivation Fund	100.40	
Miscellaneous	41.18	906.34
Balance, December 31, 1976		2,262.88

PENINSULA CONFERENCE OF THE UNITED METHODIST CHURCH
SCHEDULE NO. 24
MINISTERIAL CONTINGENT RELIEF FUND
RECEIPTS AND EXPENDITURES
FOR TWELVE MONTHS ENDED DECEMBER 31, 1976

Balance, January 1, 1976		1,475.48
Receipts:		
Conference Appropriation		1,000.00
		2,475.48
Expenditures:		
Assistance Paid —		
Minister	781.69	
Wesley — Chester, Maryland	1,250.00	2,031.69
Balance, December 31, 1976		443.79

PENINSULA CONFERENCE OF THE UNITED METHODIST CHURCH
SCHEDULE NO. 25
MUTUAL RELIEF ASSOCIATION
RECEIPTS AND EXPENDITURES
FOR TWELVE MONTHS ENDED DECEMBER 31, 1976

Balance, January 1, 1976		679.88
Receipts:		
Ministers' Benefits Fund	1,500.00	
Assessments	40.00	1,540.00
		2,219.88
Expenditures:		
Office Supplies and Expense	16.59	
Claims Paid	600.00	616.59
Balance, December 31, 1976		1,603.29

PENINSULA CONFERENCE OF THE UNITED METHODIST CHURCH
SCHEDULE NO. 26
BOARD OF THE MINISTRY — RIDDLE FUND
RECEIPTS AND EXPENDITURES
FOR TWELVE MONTHS ENDED DECEMBER 31, 1976

	DOMESTIC	FOREIGN
Balance, January 1, 1976	45.24	3,525.57
Receipts:		
Riddle Estate	439.04	439.02
	484.28	3,964.59
Expenditures:		
Scholarships	200.00	—
Balance, December 31, 1976	284.28	3,964.59

PENINSULA CONFERENCE OF THE UNITED METHODIST CHURCH
SCHEDULE NO. 27
YOUTH SERVICE FUND
RECEIPTS AND EXPENDITURES
FOR TWELVE MONTHS ENDED DECEMBER 31, 1976

Balance, January 1, 1976		373.38
Receipts:		
General Receipts	324.00	
Miscellaneous	56.39	380.39
		753.77
Expenditures:		
Program Expense		508.43
Balance, December 31, 1976		245.34

PENINSULA CONFERENCE OF THE UNITED METHODIST CHURCH
SCHEDULE NO. 28
SUPPORT SERVICES FUND
RECEIPTS AND EXPENDITURES
FOR TWELVE MONTHS ENDED DECEMBER 31, 1976

Balance, January 1, 1976		1,305.10
Receipts:		
Receipts for Services		23,384.42
		24,689.52
Expenditures:		
Salary — Regular	6,929.87	
Salary — Part Time	2,266.97	
Social Security Taxes	537.74	
Pension — Employer's Portion	403.92	
Postage	5,285.19	
Office Supplies	6,771.98	
Photo Copying	1,049.51	
Insurance — Workmen's Compensation	51.00	
Computer Service Bureau	995.76	
New Equipment	98.95	
Maintenance	253.41	24,644.30
Balance, December 31, 1976		45.22

PENINSULA CONFERENCE OF THE UNITED METHODIST CHURCH
SCHEDULE NO. 29
EQUITABLE SALARY FUND
RECEIPTS AND EXPENDITURES
FOR TWELVE MONTHS ENDED DECEMBER 31, 1976

Balance, January 1, 1976	76,047.20

Receipts:		
Conference Appropriation	2,000.00	
Temporary General Aid Fund	18,072.61	20,072.61
		96,119.81
Expenditures:		
Administrative Expense	115.72	
Salaries	21,640.80	21,756.52
Balance, December 31, 1976		74,363.29

PENINSULA CONFERENCE OF THE UNITED METHODIST CHURCH
SCHEDULE NO. 30

TEMPORARY GENERAL AID DISCRETION FUND

RECEIPTS AND EXPENDITURES
FOR TWELVE MONTHS ENDED DECEMBER 31, 1976

Balance, January 1, 1976		3,062.93
Receipts:		
Temporary General Aid Fund		6,024.21
		9,087.14
Expenditures:		
Salaries		4,687.89
Balance, December 31, 1976		4,399.25

PENINSULA CONFERENCE OF THE UNITED METHODIST CHURCH
SCHEDULE NO. 31

CAPITAL IMPROVEMENTS FUND

RECEIPTS AND EXPENDITURES
FOR THE TWELVE MONTHS ENDED DECEMBER 31, 1976

Balance, January 1, 1976		-0-
Receipts:		
Transfer from the Contingent Expense Fund	40,701.49	
Interest Income	31,131.00	71,832.49
		71,832.49
Expenditures:		
Camp Pecometh — Pier Repairs	3,300.00	
Drayton Methodist Center Repairs	2,352.00	
Salisbury District Parsonage — Roof Repairs	1,050.00	6,702.00
Balance, December 31, 1976		65,130.49

PENINSULA CONFERENCE OF THE UNITED METHODIST CHURCH
SCHEDULE NO. 32

PENSION CRUSADE FUND

RECEIPTS AND EXPENDITURES
FOR TWELVE MONTHS ENDED DECEMBER 31, 1976

Balance, January 1, 1976		None
Receipts:		
None		-0-
		-0-
Expenditures:		
Secretarial Services	128.52	
Office Supplies	22.97	
Printing	5,384.74	
Photo Copier	2.08	
Service Fee	2,000.00	
Miscellaneous	26.88	7,565.19
Balance, December 31, 1976		(7,565.19)

PENINSULA CONFERENCE OF THE UNITED METHODIST CHURCH
SCHEDULE NO. 33

CONFERENCE BUSINESS OFFICE

OPERATING EXPENSES
FOR TWELVE MONTHS ENDED DECEMBER 31, 1976

Salaries	30,390.10
Secretarial Service	594.65
Social Security Taxes	1,582.70
Pension — Employer's Portion	1,519.32
Medical, Life and Accident Insurance	457.72
Travel	558.46
Telephone	1,132.65
Postage	1,593.51
Office Supplies	120.64
Printing	727.51
Insurance — Workmen's Compensation	158.00
Computer Service Bureau	3,851.42
Photo Copier	438.61
Maintenance	93.50
New Equipment	676.16
Miscellaneous	322.69
	44,217.64

PENINSULA CONFERENCE OF THE UNITED METHODIST CHURCH
SCHEDULE NO. 34

CONTINGENT FUND EXPENDITURES

FOR TWELVE MONTHS ENDED DECEMBER 31, 1976

Wilmington District Parsonage — Furniture	1,549.00
Easton District Parsonage — Furniture	369.40

Reserve Ministerial Delegate to General Conference	554.00
Reserve Lay Delegate to General Conference	707.00
Moving Expenses — Retired Ministers	575.00
Transfer to Conference Newspaper Fund	5,330.63
C.F.A. Expenses	394.58
Miscellaneous	307.12
	9,786.73

PENINSULA CONFERENCE OF THE UNITED METHODIST CHURCH
SCHEDULE NO. 35
BOARD OF MISSIONS TRUST AGREEMENTS
(CONTINGENT RECEIVABLES)
DECEMBER 31, 1976
(SEE NOTE PAGE 5)

Trust Agreements	
Stanton, dated 9/19/50	1,800.00
Grace, Salisbury, dated 5/3/51	20,000.00
Church Hill, dated 7/25/55	3,000.00
Grace, Salisbury, dated 8/31/55	48,400.00
Christ, Rosell, dated 12/1/55	2,500.00
St. Paul's, Clayton, dated 3/21/57	6,000.00
Calvary, Queentown, dated 2/9/60	2,500.00
Chester, Bethel, dated 3/31/60	25,000.00
Epworth, Rehoboth Beach, dated 4/1/60	25,000.00
St. Paul's, Wilmington, dated 6/2/60	12,000.00
Stanton, dated 7/28/61	1,800.00
Asbury, Salisbury, dated 8/12/63	15,000.00
Holly Oak, dated 9/8/63	3,000.00
Madely, dated 11/11/63	10,000.00
Christ Church, Salisbury (between Board of Missions and Division of National Missions), dated 1963	2,500.00
Kent Island, dated 1/6/64	4,200.00
Atlantic, Ocean City, Md., dated 4/17/64	25,000.00
Lincoln, dated 6/3/64	3,000.00
Whatcoat, Camden, Del., dated 9/64	20,000.00
Hockessin, Wilmington, dated 9/64	40,000.00
Wyoming, dated 10/64	12,000.00
Union Church, Chester, Md., dated 6/10/68	15,000.00
Mt. Calvary United, Preston, Md., dated 4/19/69	15,000.00
Wesley Temple, dated 6/13/68	25,000.00
Chester, Bethel, dated 6/28/71	20,000.00
Centreville Church, Centreville, Md., dated 3/16/68	20,000.00

PENINSULA CONFERENCE OF THE UNITED METHODIST CHURCH
SCHEDULE NO. 36
BOARD OF MISSIONS CONTINGENT LIABILITIES — NATIONAL BOARD OF MISSIONS
DECEMBER 31, 1976
(SEE NOTE PAGE 2)

	Date	Original Amount	Balance Dec. 31, 1976
Atlantic, Ocean City, Md.	7/22/64	125,000.00	43,174.08

PENINSULA CONFERENCE OF THE UNITED METHODIST CHURCH
NOTES TO FINANCIAL STATEMENTS
DECEMBER 31, 1976

1. Summary of significant accounting policies.
   A) The conference maintains its books and records on the cash basis of accounting.
   B) Short-term investments at December 31, 1976 are stated at cost and consisted of the following:

FACE VALUE		COST	MARKET
$ 50,000	U.S. Treasury Notes 6½%, due 1978	$ 49,906.25	$ 50,906.25
$150,000	The United Methodist Development Fund Certificates of Participation	150,000.00	150,000.00
		$199,906.25	$200,906.25

   C) Notes Receivable held by the Revolving Loan Fund at December 31, 1976 consisted of one note in the amount of $7,000.00 due from Goshen U. M. Church, Milton, Del. which is due in ten annual installments $951.09 each beginning 1/1/85 with interest at 6% per annum.
   D) Pension Plan — The Peninsula Annual Conference unanimously adopted a resolution to enter into Plan A of the Ministers Reserve Pension Fund of the United Methodist Church, a contributory pension plan, effective January 1, 1977, at which time an initial deposit of $1,400,000.00 is due on the accrued service obligation which is estimated to be $9,488,656.00 as of January 1, 1977. (The initial deposit was paid during 1976 by the Conference Board of Pensions). An annual deposit of $526,177.00 shall be made on December 31, 1977 and each subsequent December 31, for the balance of 30 years or until such time as the actual cost of funding the accrued service obligation has been met. ($100,000.00 of the amount due December 31, 1977 was prepaid as of December 31, 1976).
2. Restricted Operating Reserve.
   At December 31, 1976 the operating reserve of the Peninsula Conference was restricted in the amount of $150,000.00 which is to be used to supplement the following:

Amount Restricted to supplement 1977 Budget	$ 25,000.00
Amount Restricted to supplement 1978 Budget	25,000.00
Amount Restricted to supplement 1977 Pension Plan Contribution	100,000.00
	$150,000.00

3. Board of Missions — Loans and Mortgages Receivable at December 31, 1976 consisted of the following:
   A) Trust Agreement (loan) dated 6/28/72 to Salem Church, Pocomoke City, Md. in the amount of $12,000.00 to be repaid at the rate of $2,000.00 per annum with interest at 4%. Repayment is to begin after all other indebtedness against the property is paid.
   B) Mortgage Receivable dated 5/29/75 in the amount of $25,000.00 to Epworth United Methodist Church, (on which the Board of Missions advanced $5,000.00 during 1976 and will advance $5,000.00 in each of the next four years)Rehoboth, Del. which is to be repaid in ten equal principal installments of $2,500.00 plus interest at 6% beginning 1/1/91 or on the sixth month after repayment of the Mortgage owed to Sussex Trust Co.
   C) Mortgage Receivable dated 5/5/75 in the amount of $25,000.00 to Whatcoat United Methodist Church, Dover, Delaware (on which the Board of Missions advanced $5,000.00 during 1976 and will advance $5,000.00 in each of the next four years) which is to be repaid in ten equal principal installments of $2,500.00 plus interest at 6% beginning 1/1/91 or on the six month after repayment of the Mortgage owed to the Board of Global Ministries.

D) Mortgage Receivable dated 12/29/75 in the amount of $128,500.00 to Mount Joy United Methodist Church (on which the Board of Missions advanced $121,662.04 during 1976) which is to be repaid in full on or before May 1, 1991 with interest at 8%.

4. Board of Missions — Mortgage Payable.

During the year the Conference Board of Missions assumed full responsibility for the Mt. Joy Mortgage payable to the Board of Global Ministries in the amount of $128,500.00 which is payable in equal monthly installments of $1,228.05 for a period of twelve years with interest at 8% per annum.

5. Capital Fund.

Fixed Assets are stated at appraised or estimated values as of December 31, 1969 and at cost for subsequent purchases. Depreciation is not provided for in the financial statements since all replacements are charged to income.

LUKENS, BUMPERS & SAYERS
Certified Public Accountants

Peninsula Conference
of The United Methodist Church
Conference Trustees

Gentlemen:

Pursuant to your instructions we have made an audit of the Treasurer's records of the following funds:

CONFERENCE TRUSTEES' GENERAL FUND
POOLE ESTATE
BARRATT'S CHAPEL FUND
WASHINGTON FOSTER ESTATE
O'NEILL ESTATE
SCOTT MEMORIAL FUND
METHODIST CEMETERY CORPORATION OF LEIPSIC
CHARLES FERGUSON ESTATE
CANNON-LOFLAND FUND (FORMERLY WARWICK CEMETERY CORP.)
McDORMAN AND SPEDDEN FUND
SALLY C. LINDSEY FUND
ESTATE OF JEROME THOMAS
CALLIE L. FISHBURN FUND
EATON MEMORIAL
JOHN P. HYATT TRUST FUND

for the twelve months ended December 31, 1976 and present herewith the following report:

	Accountants' Opinion
Exhibit "A"	**Statement of Changes In Trust Assets**
Exhibit "B"	**Balance Sheet**
Exhibit "C"	**Statement of Changes In Principal Fund Balances**
Exhibit "D"	**Cash Receipts and Expenditures Statement — Income Cash**
Schedule No. 1	**Marketable Securities**
	Notes to Financial Statements

Respectfully submitted,
Lukens, Bumpers & Sayers

Dated at Wilmington, Delaware
April 7, 1977

ACCOUNTANTS' OPINION

Peninsula Conference
of The United Methodist Church
Conference Trustees

We have examined the Balance Sheet of the Peninsula Conference of The United Methodist Church Board of Trustees as of December 31, 1976 and the related statements of Cash Receipts and Expenditures and Changes in Trust Assets for the year then ended. Our examination was made in accordance with generally accepted auditing standards and accordingly included such tests of the accounting records and such other auditing procedures as we considered necessary in the circumstances.

In our opinion, the aforementioned statements present fairly the assets and liabilities of the Peninsula Conference of The United Methodist Church Board of Trustees at December 31, 1976, arising from cash transactions, and the revenues collected and expenditures made by it during the year then ended, on a basis consistent with that of the preceding year.

Lukens, Bumpers, & Sayers
Certified Public Accountants

Wilmington, Delaware
April 7, 1977

EXHIBIT "A"

PENINSULA CONFERENCE OF THE UNITED METHODIST CHURCH
BOARD OF TRUSTEES
STATEMENT OF CHANGES IN TRUST ASSETS
FOR TWELVE MONTHS ENDED DECEMBER 31, 1976

The Trustees Charge Themselves As Follows:			
First, As To Principal —			
Principal Assets as of December 31, 1975		112,971.74	
Increases:			
Sale of Property —			
Immanuel Church, Princess Anne, Md.		1.00	
		112,972.74	
Decreases:			
Glasgow Property — Taxes	283.00		
Glasgow Property — Insurance	183.00	466.00	
Total Principal Assets — December 31, 1976			112,506.74
Second, As To Income —			
Income Balance, December 31, 1975		19,432.56	
Increases:			
Income Allocated — Bank of Delaware, Agency Account	7,737.75		
Scott Memorial Fund — Bank of Delaware, Trustee	2,890.24	10,627.99	
		30,060.55	

Decreases:		
Expenses Allocated:		
Board Expenses	5.20	
Filing Fee	10.00	15.20
Expenses — General Fund		
Camp Pecometh — New Boats		989.22
Expenses — Poole Estate		
Camp Pecometh — New Pier		8,500.00
Expenses — Barratt's Chapel Fund		
Commission on Archives and History		458.36
Expenses — Washington Foster Estate		
Wesley Chapel U.M. Church	910.77	
Bond Premiums	20.00	930.77
Expenses — O'Neill Estate		
Conference Scholarship Committee		184.08
Expenses — Scott Memorial Fund		
Scholarships		800.00
Expenses — Methodist Cemetery Corp. of Leipsic		230.66
Expenses — Charles Ferguson Fund		
Board of Missions		262.45
Expenses — Cannon-Lofland Fund		
Mt. Olivet U. M. Church		29.57
Expenses — McDorman and Spedden Fund		
Spedden U. M. Church		1,046.84
Expenses — Sally C. Lindsey Fund		
Trinity U. M. Church		60.62
Expenses — Estate of Jerome Thomas		
Beckwith U. M. Church		60.62
Expenses — Callie L. Fishburn Fund		
Board of Ministry		34.75
Expenses — Eaton Memorial		
Asbury U. M. Church		60.62
Expenses — John P. Hyatt Trust Fund		
Red Lion U. M. Church	31.06	13,694.82
Income Balance, December 31, 1976		16,365.73
Total Assets, December 31, 1976 — Exhibit "B"		128,872.47

EXHIBIT "B"

PENINSULA CONFERENCE OF THE UNITED METHODIST CHURCH
BOARD OF TRUSTEES
BALANCE SHEET
DECEMBER 31, 1976

ASSETS

Cash:		
Cash Held in General Conference Funds —		
Income Cash	16,365.73	
Principal Cash	(12,566.96)	3,798.77
Bank of Delaware — Agency Account —		
Principal Cash	139.15	3,937.92

Marketable Securities (Schedule No. 1)		
(Market Value $119,750.75)	124,934.55	
	128,872.47	

LIABILITIES AND FUND BALANCES

General Fund:		
Income Balance	2,667.53	
Principal Balance	13,220.51	15,888.04
Poole Estate:		
Income Balance	7,240.57	
Principal Balance	44,502.12	51,742.69
Barratt's Chapel Fund:		
Income Balance	478.80	
Principal Balance	7,610.84	8,089.64
Washington Foster Estate:		
Income Balance	952.27	
Principal Balance	16,801.11	17,753.38
O'Neill Estate:		
Income Balance	192.29	
Principal Balance	3,314.32	3,506.61
Scott Memorial Fund:		
Income Balance		2,936.07
Methodist Cemetery Corp. of Leipsic:		
Income Balance	240.95	
Principal Balance	4,222.22	4,463.17
Charles Ferguson Fund:		
Income Balance	274.15	
Principal Balance	4,364.02	4,638.17
Cannon-Lofland Fund:		
Income Balance	30.89	
Principal Balance	484.17	515.06
McDorman and Spedden Fund:		
Income Balance	1,093.51	
Principal Balance	14,115.74	15,209.25
Sally C. Lindsey Fund:		
Income Balance	63.32	
Principal Balance	952.72	1,016.04
Estate of Jerome Thomas:		
Income Balance	63.32	
Principal Balance	952.72	1,016.04
Callie L. Fishburn Fund:		
Income Balance	36.30	
Principal Balance	537.45	573.75
Eaton Memorial:		
Income Balance	63.32	
Principal Balance	952.72	1,016.04
John R. Hyatt Trust Fund:		
Income Balance	32.44	
Principal Balance	476.08	508.52
		128,872.47

EXHIBIT "C"

PENINSULA CONFERENCE OF THE UNITED METHODIST CHURCH
BOARD OF TRUSTEES
STATEMENT OF CHANGES IN PRINCIPAL FUND BALANCES
FOR TWELVE MONTHS ENDED DECEMBER 31, 1976

	General Fund	Poole Estate	Barratt's Chapel	Washington Foster Estate	O'Neill Estate	Methodist Cemetery Corp. Of Leipsic	Charles Ferguson Estate	Cannon-Lofland Fund	McDorman & Spedden Fund	Sally C. Lindsey Fund	Estate Of Jerome Thomas	Callie L. Fishburn Fund	Eaton Memorial	John P. Hyatt Fund	Total
Balance, January 1, 1976 ...	13,685.51	44,502.12	7,610.84	16,801.11	3,314.32	4,222.22	4,364.02	484.17	14,115.74	952.72	952.72	537.45	952.72	476.08	112,971.74
Increases:															
Sale of Property — Immanuel Church, Princess Anne, Md.	1.00	—	—	—	—	—	—	—	—	—	—	—	—	—	1.00
	13,686.51	44,502.12	7,610.84	16,801.11	3,314.32	4,222.22	4,364.02	484.17	14,115.74	952.72	952.72	537.45	952.72	476.08	112,972.74
Decreases:															
Glasgow Property — Taxes.....	283.00	—	—	—	—	—	—	—	—	—	—	—	—	—	283.00
Glasgow Property — Insurance.....	183.00	—	—	—	—	—	—	—	—	—	—	—	—	—	183.00
	466.00	—	—	—	—	—	—	—	—	—	—	—	—	—	466.00
Balance, December 31, 1976.	13,220.51	44,502.12	7,610.84	16,801.11	3,314.32	4,222.22	4,364.02	484.17	14,115.74	952.72	952.72	537.45	952.72	476.08	112,506.74

EXHIBIT "D"

PENINSULA CONFERENCE OF THE UNITED METHODIST CHURCH
BOARD OF TRUSTEES
INCOME FUND ACCOUNTS
RECEIPTS AND EXPENDITURES
FOR TWELVE MONTHS ENDED DECEMBER 31, 1976

	General Fund	Poole Estate	Barratt's Chapel Fund	Washington Foster Estate	O'Neill Estate	Scott Memorial Fund	Methodist Cemetery Corp. Of Leipsic
Balance, January 1, 1976	2,052.78	13,163.55	458.36	910.77	184.08	845.83	230.66
Receipts:							
Bank of Delaware — Agency (Schedule No. 1)	1,607.13	2,582.09	479.74	974.18	192.67	—	241.42
Bank of Delaware, Trustee	—	—	—	—	—	2,890.24	—
	1,607.13	2,582.09	479.74	974.18	192.67	2,890.24	241.42
	3,659.91	15,745.64	938.10	1,884.95	376.75	3,736.07	472.08
Expenses:							
Board Expenses Allocated	3.16	5.07	.94	1.91	.38	—	.47
Camp Pecometh — New Boats	989.22	—	—	—	—	—	—
Camp Pecometh — New Pier	—	8,500.00	—	—	—	—	—
Commission on Archives and History	—	—	458.36	—	—	—	—
Wesley Chapel U.M. Church	—	—	—	910.77	—	—	—
Bond Premium	—	—	—	20.00	—	—	—
Conference Scholarship Committee	—	—	—	—	184.08	—	—
Scholarships	—	—	—	—	—	800.00	—
Methodist Cemetery Corp. of Leipsic	—	—	—	—	—	—	230.66
Board of Missions	—	—	—	—	—	—	—
Mt. Olivet U.M. Church	—	—	—	—	—	—	—
Spedden U.M. Church	—	—	—	—	—	—	—
Trinity U.M.Church	—	—	—	—	—	—	—
Beckwith U.M. Church	—	—	—	—	—	—	—
Board of Ministry	—	—	—	—	—	—	—
Asbury U.M. Church	—	—	—	—	—	—	—
Red Lion U.M. Church	—	—	—	—	—	—	—
	992.38	8,505.07	459.30	932.68	184.46	800.00	231.13
Balance, December 31, 1976	2,667.53	7,240.57	478.80	952.27	192.29	2,936.07	240.95

Note: The allocation percentages used for distribution to the various funds for the year ended December 31, 1976, were as follows:

General Fund	20.77%	Cannon-Lofland Fund	.40%
Poole Estate	33.37	McDorman and Spedden Fund	14.16
Barratt's Chapel Fund	6.20	Sally C. Lindsey Fund	.82
Washington Foster Estate	12.59	Estate of Jerome Thomas	.82
O'Neill Estate	2.49	Callie L. Fishburn Fund	.47
Methodist Cemetery Corp. of Leipsic	3.12	Eaton Memorial	.82
Charles Ferguson Fund	3.55	John P. Hyatt Trust Fund	.42
			100.00%

Charles Ferguson Fund	Cannon-Lofland Fund	McDorman & Spedden Fund	Sally C. Lindsey Fund	Estate Of Jerome Thomas	Callie L. Fishburn Fund	Eaton Memorial	John P. Hyatt Trust Fund	Total
262.45	29.57	1,046.84	60.62	60.62	34.75	60.62	31.06	19,432.56
274.69	30.95	1,095.66	63.45	63.45	36.37	63.45	32.50	7,737.75
—	—	—	—	—	—	—	—	2,890.24
274.69	30.95	1,095.66	63.45	63.45	36.37	63.45	32.50	10,627.99
537.14	60.52	2,142.50	124.07	124.07	71.12	124.07	63.56	30,060.55
.54	.06	2.15	.13	.13	.07	.13	.06	15.20
—	—	—	—	—	—	—	—	989.22
—	—	—	—	—	—	—	—	8,500.00
—	—	—	—	—	—	—	—	458.36
—	—	—	—	—	—	—	—	910.77
—	—	—	—	—	—	—	—	20.00
—	—	—	—	—	—	—	—	184.08
—	—	—	—	—	—	—	—	800.00
—	—	—	—	—	—	—	—	230.66
262.45	—	—	—	—	—	—	—	262.45
—	29.57	—	—	—	—	—	—	29.57
—	—	1,046.84	—	—	—	—	—	1,046.84
—	—	—	60.62	—	—	—	—	60.62
—	—	—	—	60.62	—	—	—	60.62
—	—	—	—	—	34.75	—	—	34.75
—	—	—	—	—	—	60.62	—	60.62
—	—	—	—	—	—	—	31.06	31.06
262.99	29.63	1,048.99	60.75	60.75	34.82	60.75	31.12	13,694.82
274.15	30.89	1,093.51	63.32	63.32	36.30	63.32	32.44	16,365.73

PENINSULA CONFERENCE OF THE UNITED METHODIST CHURCH

BOARD OF TRUSTEES

SCHEDULE NO. 1

MARKETABLE SECURITIES

DECEMBER 31, 1976

Description	January 1, 1976 Shares Or Face Value	January 1, 1976 Book Value	Increases Shares Or Face Value	Increases Book Value	Decreases Shares Or Face Value	Decreases Book Value	Decreases Gain (Loss)	December 31, 1976 Shares Or Face Value	December 31, 1976 Book Value	December 31, 1976 Market Value	Income
American Can Co., Common	200 shs.	8,822.07	—	—	—	—	—	200 shs.	8,822.07	7,800.00	450.00
American Telephone & Telegraph Co., Capital	300 shs.	21,075.00	—	—	—	—	—	300 shs.	21,075.00	19,050.00	1,110.00
Baltimore Gas & Electric Co., Common	100 shs.	3,425.00	—	—	—	—	—	100 shs.	3,425.00	2,675.00	205.00
Bank of Delaware, Capital	97 shs.	4,277.10	—	—	—	—	—	97 shs.	4,277.10	2,425.00	213.40
Delmarva Power & Light Co., Common	252 shs.	6,368.68	—	—	—	—	—	252 shs.	6,368.68	3,559.50	302.40
Exxon Corp., Capital	110 shs.	9,543.20	(1)110 shs.	—	—	—	—	220 shs.	9,543.20	11,797.50	599.50
Proctor & Gamble Co., Common	100 shs.	5,997.89	—	—	—	—	—	100 shs.	5,997.89	9,362.50	215.00
Virginia Electric Power Co., $5.00 Cumulative Preferred	100 shs.	10,777.23	—	—	—	—	—	100 shs.	10,777.23	5,750.00	500.00
American Telephone & Telegraph Co., Debentures, 8.8%, due 5/15/05	$20,000	19,700.60	—	—	—	—	—	$20,000	19,700.60	21,850.00	1,760.00
General Motors Acceptance Corp., 7¼%, due 3/1/95	$15,000	14,981.70	—	—	—	—	—	$15,000	14,981.70	14,512.50	1,087.50
Phillips Petroleum Debentures, 7 5/8% due 3/15/01	$ 5,000	5,087.95	—	—	—	—	—	$ 5,000	5,087.95	4,900.00	381.24
FNMA, 8.5%, due 6/10/80	$15,000	14,878.13	—	—	—	—	—	$15,000	14,878.13	16,068.75	1,275.00
		124,934.55		—		8,099.04			124,934.55	119,750.75	8,099.04
										Less: Trustee Commissions	361.29
										Net Income	7,737.75

(1) Received 100% stock split 7/20/76

PENINSULA CONFERENCE OF THE UNITED METHODIST CHURCH
BOARD OF TRUSTEES
NOTES TO FINANCIAL STATEMENTS
DECEMBER 31, 1976

Summary of Significant Accounting Policies

GENERAL

Assets and liabilities, income and expense, are recorded on the cash basis of accounting.

INVESTMENTS

Investments are stated at cost or market value at the date of gift, except those that were held on April 11, 1964 (first time recorded for balance sheet purposes), which are stated at market value. Market value at December 31, 1976 was $119,750.75 and the unrealized depreciation was $5,183.80.

LUKENS, BUMPERS & SAYERS
Certified Public Accountants

May 11, 1977

Peninsula Conference of the
United Methodist Church

Gentlemen:

In accordance with instructions we have made an examination of the Treasurer's records of

METHODIST MISSION AND
CHURCH EXTENSION SOCIETY, INC.
WILMINGTON, DELAWARE

for the period January 1, 1976 to December 31, 1976.

The details of the cash receipts and disbursements are presented as follows:

Exhibit "A" **Cash Receipts and Disbursements Statement — Regular Account**

Respectfully submitted,
Lukens, Bumpers & Sayers

EXHIBIT "A"

METHODIST MISSION AND CHURCH EXTENSION SOCIETY, INC.
REGULAR ACCOUNT
CASH RECEIPTS AND DISBURSEMENTS STATEMENT
FOR TWELVE MONTHS ENDED DECEMBER 31, 1976

Balance, January 1, 1976			12,988.82
Cash Receipts:			
Peninsula Annual Conference		60,000.00	
Board of Global Ministries		7,500.00	
Contributions:			
Individuals	15,065.88		
Churches	7,920.00		
Foundation	10,000.00	32,985.88	
Interest Received		776.89	
Other		2,085.57	103,348.34
			116,337.16
Cash Disbursements:			
Central Office and Support Services			
Salaries and Wages:			
Personnel Salaries	29,723.88		
Pensions	260.00		
Housing Allowance	3,600.00		
Travel Allowance	1,999.92	35,583.80	
Administrative and Office:			
Telephone	1,228.12		
Insurance	503.60		
Postage	763.87		
Cleaning Supplies	171.71		
Equipment and Maintenance	413.94		
Office Supplies	1,268.99		
Fund Drive Cost	2,588.84		
Public Relations	583.50		
Miscellaneous	125.57		
Conference	251.42		
FICA Expense	1,857.14	9,756.70	
Housing Expense		4,195.24	
Extraordinary Maintenance		2,985.00	
		52,520.74	116,337.16
Old Asbury Operations			
Janitor Wages	3,488.25		
Telephone	258.30		
Electricity	1,396.18		
Heat and Gas	1,911.11		
Water and Sewer	344.37		
Insurance	1,061.42		
Furnishings	19.11		
General Upkeep	754.81		
Cleaning Supplies	500.76		
Equipment and Maintenance	279.95		
Cemetery Upkeep	120.90		
FICA Expense	204.02	10,339.18	
Programs			
Engage in Social Change	3,861.72		
Brandywine — Trinity	20,166.67		
Haven — Wilmington	1,000.00		
Chesapeake City — Trinity	100.00		
Ezion — Mount Carmel	468.50		
Pecometh Summer Program	1,380.00		
Emergency Fund	1,320.53		
Old Asbury Center	14,517.32		
Neighborhood House	1,560.00	44,374.74	
Training		1,640.69	108,875.35
			7,461.81
Non-Cash Expenditure under Central Office Expenses —			
Housing Allowance			3,600.00

Balance, December 31, 1976	11,061.81
Consisting of the Following:	
Cash in Bank — Home Federal Savings and Loan Association	15,009.29
Cash in Bank — Bank of Delaware	1,019.11
Petty Cash Funds	200.00
1977 Receipts Applicable to 1976	500.00
Old Asbury Funds — Boy Scouts	(43.02)
Old Asbury Funds — Playground	(298.97)
Payroll Withholdings	(796.48)
Payroll Taxes	(214.91)
Prepaid Insurance	1,117.93
1976 Receipts Applicable to 1977	(5,071.50)
Accounts Payable	(359.64)
	11,061.81

LUKENS, BUMPERS & SAYERS
Certified Public Accountants

May 7, 1977

Peninsula Conference of
The United Methodist Church

Gentlemen:

In accordance with your instructions we have made an examination of the Cash Receipts and Expenditures of

ST. MATTHEWS-BY-THE-SEA
FENWICK ISLAND, DEL.

for the twelve months ended December 31, 1976, and found them to be correct as shown below:

Cash Balance, January 1, 1976		870.47
Receipts:		
Offerings		4,697.66
		5,568.13
Expenditures:		
Electricity	348.24	
Insurance	391.00	
Mortgage Interest	260.00	
Mortgage Principal	1,000.00	
Organist	275.00	
Postage	33.86	
Repairs and Maintenance	1,857.57	
Supplies	47.04	
Telephone	101.90	
Bulletin	371.26	4,685.87
Cash Balance, December 31, 1976		882.26

Respectfully submitted,
Lukens, Bumpers & Sayers

Peninsula Conference
of the United Methodist Church

Gentlemen:

Pursuant to instructions we have made an audit of the cash received and disbursed by the Treasurer of the

BOARD OF PENSIONS
OF
PENINSULA CONFERENCE
OF THE UNITED METHODIST CHURCH

for the twelve months ended December 31, 1976 and present herewith our report as contained in the following:

	Accountants' Opinion
Exhibit "A"	**Statement of Condition — Board of Pensions — Endowment Fund**
Exhibit "B"	**Statement of Fund Balances**
Exhibit "C"	**Cash Receipts and Disbursements Statement — Endowment Fund Principal**
Exhibit "D"	**Cash Receipts and Disbursements Statement — Endowment Fund Income**
Schedule No. 1	**Mortgage Investments — Endowment Fund Principal**
Schedule No. 2	**Stock Investments — Endowment Fund Principal**
Schedule No. 3	**Bonds and Other Investments — Endowment Fund Principal**
Schedule No. 4	**Miscellaneous Investments**
	Notes to Financial Statements

Respectfully submitted,
Lukens, Bumpers & Sayers

Dated at Wilmington, Delaware
April 18, 1977

ACCOUNTANT'S OPINION

Peninsula Conference
of the United Methodist Church

We have examined the statement of condition of the Board of Pensions of the Peninsula Conference of the United Methodist Church as of December 31, 1976, and the related statements of receipts and disbursements and changes in fund balance for the year then ended. Our examination was made in accordance with generally accepted auditing standards, and accordingly included such tests of the accounting records and other auditing procedures as we considered necessary in the circumstances.

In our opinion, the aforementioned statements present fairly the assets and liabilities of the Board of Pensions of the Peninsula Conference of the United Methodist Church at December 31, 1976, arising from cash transactions, and the revenues collected and expenditures made by it and changes in fund balances, during the year then ended, on a basis consistent with that of the preceding year.

Lukens, Bumpers & Sayers
Certified Public Accountants

Wilmington, Delaware
April 18, 1977

EXHIBIT "A"

BOARD OF PENSIONS
ENDOWMENT FUND
STATEMENT OF CONDITION
DECEMBER 31, 1976

ASSETS

Principal			
Cash — Uninvested:			
Bank of Delaware	13,590.10		
Bank of Delaware — Agency Account	(722.13)	12,867.97	
Investments:			
Mortgages (Schedule No. 1)	2,680.72		
Stocks (Schedule No. 2)	838,262.35		
Bonds (Schedule No. 3)	737,598.23		
Miscellaneous Investments (Schedule No. 4)	4,429.05	1,582,970.35	
Prepaid Pension Plan Contribution (See Note 3)		1,173,457.57	2,769,295.89
Income			
Cash —			
Bank of Delaware (See Note)	11,088.71		
Conference Claimants Distribution Fund	60,457.11	71,545.82	
Loan Receivable		221.60	
Prepaid Pension Plan Contribution (See Note 3)		237,979.14	309,746.56
			3,079,042.45

LIABILITIES AND FUND BALANCES

Liabilities			None
Fund Balances:			
Principal — Unrestricted	1,595,838.32		
Principal — Restricted	1,173,457.57	2,769,295.89	
Income — Unrestricted	57,426.42		
Income — Restricted	252,320.14	309,746.56	3,079,042.45
			3,079,042.45

Note: $14,341.00 of the Bank of Delaware balance of $11,088.71 represents funds restricted for necessitous cases leaving an overdraft of $3,252.29.

The accompanying notes are an integral part of the financial statements.

EXHIBIT "B"

BOARD OF PENSIONS
STATEMENT OF FUND BALANCES
FOR TWELVE MONTHS ENDED DECEMBER 31, 1976

	PRINCIPAL	INCOME
Fund Balance, December 31, 1975	2,654,523.22	217,592.15

Increases:		
Ministers' Contributions	43,677.03	
Methodist Publishing House	5,394.90	
Legacy	15,000.00	
Ministers' Reserve Pension Fund — General Board — Interest	24,597.97	
Net Gain on Sale and Redemption of Securities	26,107.37	
Excess of Receipts over Expenditures	—	92,154.41
	114,777.27	92,154.41
	2,769,300.49	309,746.56
Decreases:		
Mortgage Adjustment — 1975	4.60	
Fund Balance, December 31, 1976	2,769,295.89	309,746.56

EXHIBIT "C"

BOARD OF PENSIONS
CASH RECEIPTS AND DISBURSEMENTS STATEMENT
ENDOWMENT FUND PRINCIPAL
FOR TWELVE MONTHS ENDED DECEMBER 31, 1976

Balance, Uninvested Cash, December 31, 1975			
Bank of Delaware		96,508.77	
Bank of Delaware Agency Account		562.99	97,071.76
Receipts:			
Mortgage Principal Repaid		772.02	
Sale and Redemption of Securities			
Stocks	727,162.11		
Bonds	1,258,369.43		
Miscellaneous Investments	210,995.85	2,196,527.39	
Amortization of Bond Premiums		1,237.38	
Ministers' Contributions		43,677.03	
Ministers' Reserve Pension Fund — General Board — Interest		24,597.97	
Legacy		15,000.00	
Methodist Publishing House		5,394.90	2,287,206.69
			2,384,278.45
Disbursements:			
Purchase of Securities			
Bonds		1,197,952.91	
Ministers' Reserve Pension Fund — General Board		1,173,457.57	2,371,410.48
Balance, Uninvested Cash, December 31, 1976			
Bank of Delaware		13,590.10	
Bank of Delaware Agency Account		(722.13)	12,867.97

EXHIBIT "D"

BOARD OF PENSIONS

CASH RECEIPTS AND DISBURSEMENTS STATEMENT
ENDOWMENT FUND INCOME
FOR TWELVE MONTHS ENDED DECEMBER 31, 1976

Cash Balance, December 31, 1975			
Bank of Delaware		160,712.11	
Conference Claimants Distribution Fund		56,658.44	217,370.55
Receipts:			
Peninsula Conference —			
Pensions	497,840.00		
Necessitous Cases	2,500.00	500,340.00	
Income from Endowment Investments —			
Mortgage Interest (Schedule No. 1)	145.98		
Stock Dividends (Schedule No. 2)	65,771.16		
Bonds and Notes (Schedule No. 3)	75,464.10		
Chartered Fund Dividend	258.02		
Conference Claimants Distribution Fund — Interest	17,857.29	159,496.55	
Temporary General Aid Fund Distribution		11,653.00	
Temporary Reserve Pension Fund		7,979.14	
Interest on Ministers' Deficiency Payments		6,209.48	
Savings Account Interest — Kinder Fund		446.94	
Miscellaneous		1,652.88	687,777.99
			905,148.54
Disbursements:			
Pensions Paid		468,531.00	
Necessitous Cases		5,332.00	
Pensions Paid for Conference Claimants Distribution Fund		109,969.64	
Salaries		3,050.00	
Amortization of Bond Premiums		1,237.38	
Kinder Fund — Concord Methodist Church		446.94	
Mortgage Service Fee		14.55	
Claims — General Board		552.88	
Trustees' Commissions		3,454.89	
General Expense of Administration —			
Mileage and Dinners	1,751.01		
Printing and Postage	596.41		
Other	686.88	3,034.30	
General Board — Ministers' Reserve Pension Fund		237,979.14	833,602.72
Cash Balance, December 31, 1976			
Bank of Delaware		11,088.71	
Conference Claimants Distribution Fund		60,457.11	71,545.82

Note: $14,341.00 of the Bank of Delaware balance of $11,088.71 represents funds restricted for necessitous cases leaving an overdraft of $3,252.29.

BOARD OF PENSIONS

SCHEDULE NO. 1

MORTGAGE INVESTMENTS

Mortgagor	Location	Date Of Mortgage	Original Amount	Balance Dec. 31, 1975	Deductions 1976	Balance Dec. 31, 1976	Interest 1976	Interest Paid To
Justice, Dexter L. and Clara Ann	Laura Ave., Roseville Park, Newark, Del.	8/13/53	5,000.00	1,258.39	259.96	998.43	58.04	9/1/76
Klees, Henry and Roberta I.	Airport Road, Christiana Acres, New Castle, Del.	10/16/62(1)	5,000.00	599.22	164.06	435.16	35.94	2/1/76
Pusey, Wilmer E. and Clara	204 Mansion Road, Richardson Park, Wilmington, Del.	2/ 5/54	8,000.00	1,195.20	348.00	847.20	52.00	9/1/76
Wassmer, Walter J. and Elizabeth	Pencader Hundred, Bear, Del.	12/10/54	14,750.00	399.93	—	399.93	—	2/1/75
				3,452.74	772.02	2,680.72	145.98	
						Less: Commissions Paid		14.55
						Net Income		131.43

(1) Assigned to Board of Conference Claimants (Board of Pensions, December 31, 1953)

BOARD OF PENSIONS

SCHEDULE NO. 2

STOCK INVESTMENTS
ENDOWMENT FUND PRINCIPAL

	December 31, 1975								December 31, 1976			
		Book	Increases		Decreases		Gain		Book	Market	Income
	Shares	Value	Shares	Amount	Shares	Amount	(Loss)	Shares	Value	Value	Received 1976
Abbott Laboratories, Common	1000	35,109.85	—	—	(4) 1000	35,109.85	12,015.15	—	—	—	640.00
American Home Products Corp., Common	1800	5,199.91	—	—	—	—	—	1800	5,199.91	57,600.00	1,800.00
American Tel. & Tel. Co., Capital	1800	81,230.74	—	—	(4) 1000	46,371.26	11,003.74	800	34,859.48	50,800.00	5,710.00
Avon Products, Inc., Common	600	67,136.65	—	—	—	—	—	600	67,136.65	29,700.00	1,080.00
Bank of Delaware, Capital	1355	24,590.90	—	—	—	—	—	1355	24,590.90	33,875.00	2,891.00
Christiana Securities	500	57,751.86	—	—	(4) 200	23,100.00	600.00	300	34,651.86	37,200.00	2,150.00
Diamond International Corp., Common	1800	69,801.83	—	—	(4) 800	33,254.07	(3,854.07)	1000	36,547.76	40,000.00	3,200.00
Dresser Industries, Inc., Common	909	37,699.07	(1) 909	—	(4) 618	12,817.32	14,297.43	1200	24,881.75	50,400.00	1,161.76
Exxon Corp., Capital	1000	94,152.85	(2) 1000	—	(4) 600	29,445.87	2,429.13	1400	64,706.98	75,075.00	4,610.00
General Electric Co., Common	1300	59,804.66	—	—	(4) 400	22,736.82	(936.82)	900	37,067.84	50,062.50	1,965.00
General Motors Corp., Common	1052	76,573.64	—	—	(4) 1052	76,573.64	(4,774.64)	—	—	—	1,788.40
General Tel. & Electronics Corp., Common	1100	32,805.50	—	—	—	—	—	1100	32,805.50	35,062.50	2,035.00
Ingersoll Rand Co., Common	1000	61,813.36	—	—	(4) 400	25,620.00	9,480.00	600	36,193.36	45,825.00	2,144.00
IBM Corp., Capital	600	45,507.07	—	—	(4) 300	22,755.00	58,882.50	300	22,752.07	83,737.50	3,450.00
International Tel. & Tel., Series "K" $4.00 Conv. Pfd.	400	38,544.35	—	—	—	—	—	400	38,544.35	22,700.00	1,600.00
Kellogg Company, Common	2000	28,762.86	—	—	(4) 800	11,504.00	8,596.00	1200	17,258.86	33,150.00	1,580.00
Marsh & McLennan Co., Inc., Common	500	33,056.32	—	—	—	—	—	500	33,056.32	28,375.00	950.00
Middle South Utilities, Inc., Common	2800	65,193.58	—	—	(4) 500	11,860.00	(4,735.00)	2300	53,333.58	38,525.00	3,531.00
N.L.T. Corp., Common	2000	45,925.38	—	—	—	—	—	2000	45,925.38	48,000.00	1,280.00
Pepsico, Inc., Common	800	37,534.84	—	—	(4) 400	18,768.00	13,282.00	400	18,766.84	31,850.00	1,440.00
Phelps Dodge Corp., Common	1200	48,992.38	—	—	(4) 600	24,515.06	909.94	600	24,477.32	24,750.00	1,980.00
Public Service Company of Indiana, Inc., Common	1500	56,706.48	(3) 750	—	—	—	—	2250	56,706.48	71,156.25	4,260.00
R.C.A. Corp., Common	1000	37,532.43	—	—	(4) 1000	37,532.43	(8,782.43)	—	—	—	750.00
Sears, Roebuck & Co., Capital	800	56,304.31	—	—	(4) 800	56,304.31	(6,504.31)	—	—	—	1,160.00
Standard Oil of Indiana, Capital	1000	51,003.45	—	—	—	—	—	1000	51,003.45	59,625.00	2,300.00
Sybron Corp., Common	1500	55,045.38	—	—	(4) 1500	55,045.38	(24,857.88)	—	—	—	630.00
Texaco, Inc., Common	2500	92,654.66	—	—	(4) 1000	38,726.95	(11,601.95)	1500	53,927.71	41,625.00	4,000.00
Wilmington Trust Co., Capital	2400	57,300.00			1400	33,432.00	15,866.36	1000	23,868.00	36,500.00	5,220.00
Xerox Corp., Common	500	43,520.83	—	—	(4) 500	43,520.83	(13,145.83)	—	—	—	375.00
		1,497,255.14		—		658,992.79	68,169.32		838,262.35	1,025,593.75	65,771.16

(1) 100% stock split 6/18/76
(2) 100% stock split 7/26/76
(3) 3 for 2 stock split 4/5/76
(4) Transferred to Ministers' Reserve Pension Fund 7/30/76

BOARD OF PENSIONS

SCHEDULE NO. 3

BONDS AND NOTES
ENDOWMENT FUND PRINCIPAL

Bonds And Notes	December 31, 1975 Face Value	December 31, 1975 Book Value	Increases Face Value	Increases Amount
American Tel. & Tel. Co. — 8-3/4% — 2000	$ 55,000	55,000.00	—	—
E.I. duPont Co., Notes — 5.25% — 2/4/76	—	—	$100,000	100,000.00
E.I. duPont Co., Notes — 4.55% — 2/13/76	—	—	65,000	65,000.00
E.I. duPont Co., Notes — 4.625% — 2/17/76	—	—	65,000	65,000.00
General Mills — 8-7/8% — 1995	100,000	109,190.80	—	—
Minnesota Mining & Mfg. — 8.2% — 4/1/85	100,000	100,452.97	—	—
Monogahela Power Co. — 8-1/8% — 1999	25,000	25,503.09	—	—
New England Tel. & Tel. — 8.2% — 2004	100,000	106,370.85	—	—
North American Mtg. Investors — 5-1/2% — 1979	100,000	86,000.00	—	—
Northern Natural Gas — 8-3/4% — 1990	89,000	96,000.44	—	—
Pacific Gas & Electric — 7-3/4% — 2005	—	—	100,000	88,023.88
Pacific Tel. & Tel. Co. — 6% — 2002	40,000	40,210.80	—	—
Penna. Power & Light Co. — 7% — 1999	25,000	25,000.00	—	—
Public Service Co. of Indiana, Inc., 1st Mtg. — 7-1/8% — 1999	25,000	25,183.36	—	—
U.S. Treasury Bills — 3/25/76	65,000	64,138.10	—	—
U.S. Treasury Bills — 3/25/76			10,000	9,958.69
U.S. Treasury Bills — 6/24/76			10,000	9,876.40
U.S. Treasury Bills — 6/24/76			25,000	24,780.00
U.S. Treasury Bills — 9/30/76			50,000	49,321.50
U.S. Treasury Bills — 9/30/76			35,000	34,486.45
U.S. Treasury Bills — 9/30/76			19,000	18,830.43
U.S. Treasury Bills — 9/30/76			18,000	17,895.30
U.S. Treasury Bills — 9/30/76			14,000	13,944.00
U.S. Treasury Bills — 11/26/76			60,000	59,212.20
U.S. Treasury Bills — 12/30/76			86,000	84,900.06
U.S. Treasury Bills — 12/30/76			250,000	248,450.00
U.S. Treasury Bills — 12/30/76			50,000	49,359.00
U.S. Treasury Bills — 3/31/77			100,000	98,915.00
U.S. Treasury Notes — 8% — 2/13/83			160,000	160,000.00
Westinghouse Electric Corp.—8-5/8%—1995	100,000	108,263.67	—	—
		841,314.08		1,197,952.91

Decreases Face Value	Decreases Amount	Gain (Loss)	Premium Amortization	December 31, 1976 Face Value	December 31, 1976 Book Value	Market Value	Income Received 1976
$ 55,000	55,000.00	2,885.55	—	—	—	—	4,745.66
100,000	100,000.00	—	—	—	—	—	439.42
65,000	65,000.00	—	—	—	—	—	65.79
65,000	65,000.00	—	—	—	—	—	33.42
—	—	—	467.50	100,000	108,723.30	105,500.00	8,875.00
—	—	—	50.33	100,000	100,402.64	107,500.00	8,200.00
25,000	25,485.25	(2,423.52)	17.84	—	—	—	1,912.76
100,000	106,184.57	(10,062.77)	186.28	—	—	—	7,721.67
—	—	—	—	100,000	86,000.00	81,000.00	5,500.00
—	—	—	467.03	89,000	95,533.41	92,226.25	7,787.50
—	—	—	—	100,000	88,023.88	96,000.00	6,393.75
40,000	40,203.77	(10,654.73)	7.03	—	—	—	2,460.00
25,000	25,000.00	(4,428.20)	—	—	—	—	2,377.08
25,000	25,176.42	(3,895.87)	6.94	—	—	—	2,419.54
65,000	64,138.10	—	—	—	—	—	551.25
10,000	9,958.69	—	—	—	—	—	41.31
10,000	9,876.40	—	—	—	—	—	123.60
25,000	24,780.00	—	—	—	—	—	220.00
50,000	49,321.50	—	—	—	—	—	678.50
35,000	34,486.45	—	—	—	—	—	343.42
19,000	18,830.43	—	—	—	—	—	186.43
18,000	17,895.30	—	—	—	—	—	176.61
14,000	13,944.00	—	—	—	—	—	137.36
60,000	59,212.20	—	—	—	—	—	787.80
86,000	84,900.06	—	—	—	—	—	1,099.94
250,000	248,450.00	—	—	—	—	—	1,550.00
50,000	49,359.00	—	—	—	—	—	641.00
—	—	—	—	100,000	98,915.00	98,915.00	—
—	—	—	—	160,000	160,000.00	172,600.00	6,329.67
100,000	108,229.24	(13,482.41)	34.43	—	—	—	3,665.62
	1,300,431.38	(42,061.95)	1,237.38		737,598.23	753,741.25	75,464.10

BOARD OF PENSIONS
SCHEDULE NO. 4
MISCELLANEOUS INVESTMENTS
ENDOWMENT FUND PRINCIPAL

Other	December 31, 1975 Face Value	Book Value	Increases Face Value	Amount	Decreases Face Value	Amount	December 31, 1976 Face Value	Book Value	Market Value	Income Received 1976
Board of Pensions of the Methodist Church, Missouri Corp.	$ 4,427.05*	4,427.05*	—	—	—	—	4,427.05*	4,427.05*	4,427.05	258.02
Corporate Board of Finance Methodist Episcopal Church, South	1.00	1.00	—	—	—	—	1.00	1.00	1.00	—
Cemetery Lots	1.00	1.00	—	—	—	—	1.00	1.00	1.00	—
Temporary Reserve Fund — Delaware Conference	210,995.85	210,995.85	—	—	(1) 210,995.85	210,995.85	—	—	—	(1) 7,979.14
		215,424.90		—		210,995.85		4,429.05	4,429.05	8,237.16

* Does not include interest credited at year end which is normally drawn at a later date

(1) Transferred to Ministers' Reserve Pension Fund 7/30/76

BOARD OF PENSIONS
NOTES TO FINANCIAL STATEMENTS
DECEMBER 31, 1976

1. Summary of significant accounting policies.

GENERAL — The Board maintains its books and records on a cash basis.

INCOME CASH — CONFERENCE CLAIMANTS DISTRIBUTION FUND — This fund is held by the General Board to pay ministers' pensions who had prior service with Peninsula Conference.

INVESTMENTS — MORTGAGES — are held by the Board of Pension and collected through an agent. We found the following exception on the mortgages —

Henry M. Klees — no insurance in force.

STOCKS — were originally recorded at market value and adjusted for additions and deletions since that date at cost. Market value at December 31, 1976 was $1,025,593.75.

BONDS — were originally recorded at market value and adjusted for additions and deletions since that date at cost. The premiums are amortized over the life of the bond on a straight line basis. Market value of bonds at December 31, 1976 was $753,741.25.

MISCELLANEOUS INVESTMENTS — These funds are held by the General Board and monies earned on these funds are transferred to the Conference Claimants Distribution Fund held by the General Board.

Cemetery lots were willed to the Board of Pensions and were recorded at a nominal amount.

2. Pensions

MINISTERS' CONTRIBUTIONS — Pastors make a personal contribution of 1½% to 2% of their salaries to this fund.

DELINQUENT MINISTERS' CONTRIBUTIONS — The records of pastors' contributions due the fund for the year ended December 31, 1976 were not all posted to their individual records as of our examination date. An estimate of delinquent ministers' contributions at December 31, 1976 is $167,000.00 including interest on past due amounts.

3. Ministers' Reserve Pension Fund

The Peninsula Conference unanimously adopted a resolution to enter Plan A of the Ministers' Reserve Pension Fund of the United Methodist Church, a contributory pension plan, effective January 1, 1977, at which time an initial deposit of $1,400,000.00 is due on the accrued service obligation cost which is estimated to be $9,488,656.00 as of January 1, 1977. (The initial deposit was paid by the Board of Pensions during 1976 and is shown on Exhibit "A" as Prepaid Pension Plan Contributions). An annual deposit of $526,177.00 shall be made on December 31, 1977 and each subsequent December 31 for the balance of 30 years or until such time as the actual cost of funding the accrued service obligation has been met.

4. **Restricted Fund Balances**

At December 31, 1976, Principal and Income Fund Balances were restricted in the amount of $1,425,777.71 for the following use:

Amount Restricted for Accrued Service Obligation Cost — Ministers' Reserve Pension Fund	$1,411,436.71
Amount Restricted for Necessitous Cases	14,341.00
	1,425,777.71

LUKENS, BUMPERS & SAYERS
Certified Public Accountants

Board of Trustees
Peninsula United Methodist Homes and Hospitals, Inc.
Methodist Country House
Wilmington, Delaware

Gentlemen:

In accordance with instructions, we have made an examination of the books and records of

PENINSULA UNITED METHODIST HOMES AND HOSPITALS, INC.
WILMINGTON, DELAWARE

for the year ended April 30, 1976, and present our report containing the following:

Accountants' Opinion
Exhibit "A" - Consolidated Balance Sheet
Exhibit "B" - Statement of Changes in Equity
Exhibit "C" - Statement of Income — Consolidated
Exhibit "D" - Statement of Income — Corporate
Exhibit "E" - Statement of Income — Country House
Exhibit "F" - Statement of Income — Manor House
Exhibit "G" - Statement of Income — Gift Annuity and Life Income Fund
Exhibit "H" - Statement of Income — Endowment Fund
Exhibit "I" - Pooled Income Fund
Notes to Financial Statements

Respectfully submitted,
Lukens, Bumpers & Sayers

Dated at Wilmington, Delaware
June 21, 1976

Board of Trustees
Peninsula United Methodist Homes and Hospitals, Inc.
Methodist Country House
Wilmington, Delaware

ACCOUNTANTS' OPINION

We have examined the consolidated balance sheet of the Peninsula United Methodist Homes and Hospitals, Inc. as of April 30, 1976 and the related statements of income for the fiscal year then ended. Our examination was made in accordance with generally accepted auditing standards, and accordingly included such tests of the accounting records and such other auditing procedures as we considered necessary in the circumstances.

The accompanying statements present fairly the financial position of the Peninsula United Methodist Homes and Hospitals, Inc. at April 30, 1976 and the result of its operations for the year then ended, in conformity with generally accepted accounting principles on a basis consistent with that of the preceding year.

Lukens, Bumpers & Sayers
Certified Public Accountants

Wilmington, Delaware
June 21, 1976

EXHIBIT "A"

PENINSULA UNITED METHODIST HOMES AND HOSPITALS, INC.

CONSOLIDATED BALANCE SHEET

APRIL 30, 1976

ASSETS

	Consolidated Totals	Corporate	Country House	Manor House	Cokesbury	Endowment Fund	Annuity Fund	Pooled Income Fund
Current Assets:								
Cash in Bank and on Hand	$ 63,095	$ 6,269	$ 825	$ 500	$ 51	$ 47,994	$ 6,631	$ 825
Notes Receivable	21,900	9,400	12,500	—	—	—	—	—
Prepaid Insurance	14,183	245	7,756	6,182	—	—	—	—
Prepaid Expense	4,467	2,010	2,027	430	—	—	—	—
Miscellaneous	62,544	2,000	32,598	13,900	—	21	13,352	673
Interhouse Receivable	—	504,497	194,926	2,158	—	44,828	—	—
Total Current Assets	166,189	524,421	250,632	23,170	51	92,843	19,983	1,498
Investments (at cost)	2,067,460	—	12,500	—	—	1,089.227	925,129	40,604
Land, Buildings and Equipment	10,529,424	67,132	5,800,736	3,643,745	1,017,811	—	—	—
less: Accumulated Depreciation	3,040,021	3,368	1,975,191	1,061,462	—	—	—	—
	7,489,403	63,764	3,825,545	2,582,283	1,017,811	—	—	—
Other Assets:								
Cash Value of Life Insurance	57,971	57,971	—	—	—	—	—	—
Cash — Designated Funds	657,508	657,508	—	—	—	—	—	—
Total Other Assets	715,479	715,479	—	—	—	—	—	—
Total Assets	$10,438,531	$1,303,664	$4,088,677	$2,605,453	$1,017,862	$1,182,070	$945,112	$42,102

LIABILITIES

Current Liabilities:								
Accounts Payable	116,774	1,382	61,638	53,754	—	—	—	
Notes Payable	513,365	—	—	—	513,365	—	—	—
Employee Withholdings	8,155	967	2,568	4,620	—	—	—	—
Accrued Expenses	34,366	11,969	12,054	10,343	—	—	—	—
Interhouse Payable	—	233,215	—	8,697	504,497	—	—	—
Miscellaneous	104,334	102,499	1,482	353	—	—	—	—
Total Current Liabilities	776,994	350,032	77,742	77,767	1,017,862	—	—	—
Long-Term Liabilities:								
Annuity and Life Agreements	662,903	—	—	—	—	—	621,554	41,349
Mortgages Payable	2,562,137	—	859,501	1,702,636	—	—	—	—
Escrow Payable	11,634	11,634	—	—	—	—	—	—
Total Long-Term Liabilities	3,236,674	11,634	859,501	1,702,636	—	—	621,554	41,349
Total Liabilities	4,013,668	361,666	937,243	1,780,403	1,017,862	—	621,554	41,349
Deferred Income:								
Living Unit Endowment and Filing Fees	428,900	428,900	—	—	—	—	—	—

EQUITY

Equity	5,995,963	513,098	3,151,434	825,050	—	1,182,070	323,558	753
Total Liabilities, Deferred Income and Equity	$10,438,531	$1,303,664	$4,088,677	$2,605,453	$1,017,862	$1,182,070	$945,112	$42,102

Peninsula Annual Conference

EXHIBIT "B"

PENINSULA UNITED METHODIST HOMES AND HOSPITALS, INC.

STATEMENT OF CHANGES IN EQUITY
FOR YEAR ENDED APRIL 30, 1976

	Totals	Corporate	Country House	Manor House	Cokesbury	Endowment Fund	Annuity Fund	Pooled Income Fund
Balance, May 1, 1975	$5,908,039	$412,214	$3,197,082	$ 826,203	$ —	$1,132,171	$339,618	$751
Increases:								
Excess of Income over Expense	(9,463)	249,909	(163,826)	(112,922)	—	33,434	(16,060)	2
Increase in Cash Surrender Value of Life Ins.	3,729	3,729	—	—	—	—	—	—
Designated Funds Earnings	1,726	1,726	—	—	—	—	—	—
Transfer of Living Unit Benevolence Fund	12,000	12,000	—	—	—	—	—	—
Prior Year Adjustments	7,450	—	7,450	—	—	—	—	—
Capital Asset Grants	230,276	—	110,728	119,548	—	—	—	—
Additions to Principal	99,100	—	—	—	—	99,100	—	—
	344,818	267,364	(45,648)	6,626	—	132,534	(16,060)	2
	6,252,857	679,578	3,151,434	832,829	—	1,264,705	323,558	753
Decreases:								
Prior Years Adjustments	25,464	17,685	—	7,779	—	—	—	—
Loan to Pine Bluff, Inc.	1,000	1,000	—	—	—	—	—	—
Transfer to Restricted Gifts	26,160	26,160	—	—	—	—	—	—
Net Increase in Endowment Fund Assets	63,839	63,839	—	—	—	—	—	—
Transfer — Contingency Reserve	50,000	50,000	—	—	—	—	—	—
Investment in Gift and Annuity Fund	7,796	7,796	—	—	—	—	—	—
Payments to Corporate Account	49,692	—	—	—	—	49,692	—	—
Payments to Country House	2,007	—	—	—	—	2,007	—	—
Payments to Manor House	2,061	—	—	—	—	2,061	—	—
Replacement of Equipment	23,172	—	—	—	—	23,172	—	—
Walrath Chapel Fund	5,703	—	—	—	—	5,703	—	—
	256,894	166,480	—	7,779	—	82,635	—	—
Balance, April 30, 1976	$5,995,963	$513,098	$3,151,434	$ 825,050	$ —	$1,182,070	$323,558	$753

EXHIBIT "C"

PENINSULA UNITED METHODIST HOMES AND HOSPITALS, INC.

CONSOLIDATED
STATEMENT OF INCOME
FOR THE FISCAL YEARS ENDING

	APRIL 30, 1976	1975	INCREASE (DECREASE)
Income:			
Monthly Resident Fees	$1,830,457	$1,656,879	$173,578
Living Unit Endowment Fees	542,500	454,500	88,000
Medical Reimbursements	329,044	337,564	(8,520)
Other Reimbursements	83,250	37,336	45,914
Contributions	477,198	395,590	81,608
Interest and Dividends	124,188	125,515	(1,327)
Other	29,390	32,637	(3,247)
Terminated Agreements	14,995	30,571	(15,576)
Principal Additions	8,700	10,000	(1,300)
	$3,439,722	$3,080,592	$359,130
Expenses:			
Administrative	367,053	339,410	27,643
Dietary	956,992	871,889	85,103
Household and Property	792,473	743,641	48,832
Medical	835,583	804,129	31,454
Other	307,407	253,463	53,944
	$3,259,508	$3,012,532	$246,976
Excess of Income over Expense	$ 180,214	$ 68,060	$112,154

EXHIBIT "D"

PENINSULA UNITED METHODIST HOMES AND HOSPITALS, INC.

CORPORATE
STATEMENT OF INCOME
FOR THE FISCAL YEARS ENDING

	APRIL 30, 1976	1975	INCREASE (DECREASE)
Income:			
Living Unit Endowment	$ 542,500	$ 454,500	$ 88,000
Contributions — General	112,769	134,933	(22,164)
Contributions — Bequests	134,049	11,428	122,621
Contributions — Special	115,140	128,374	(13,234)
Interest and Dividends	22,294	29,392	(7,098)
Conference Benevolences	102,000	107,045	(5,045)
Mothers Day Offering	13,240	13,810	(570)
Endowment — Unrestricted	49,692	—	49,692
Miscellaneous	411	—	411
	$1,092,095	$ 879,482	$ 212,613
Administrative Expense:			
Salaries and Wages	$ 95,349	$ 90,375	$ 4,974
Dues and Subscriptions	498	866	(368)
Insurance	1,098	605	493
Data Processing	8,600	7,067	1,533

Payroll Taxes	7,679	6,861	818
Professional	5,596	4,534	1,062
Office Supplies and Printing	4,252	4,138	114
Office Rental	3,000	2,718	282
Travel and Education	1,651	1,363	288
Motor Service — Corp. Car	1,344	1,031	313
Miscellaneous	2,406	3,667	(1,261)
Employee Insurance	3,295	2,595	700
Pension Expense	3,700	3,245	455
Medical Records — Salaries	17,784	16,041	1,743
Medical Records — Miscellaneous	390	730	(340)
	$ 156,642	$ 145,836	$ 10,806
Promotional and Development Expense:			
Salaries	$ 32,386	$ 23,389	$ 8,997
Housing Allowance	2,000	1,833	167
Transportation	1,601	1,912	(311)
Printing and Office Supplies	7,230	4,007	3,223
Miscellaneous	1,388	1,993	(605)
Training and Education	842	1,042	(200)
Telephone	354	370	(16)
	$ 45,801	$ 34,546	$ 11,255
	$ 202,443	$ 180,382	$ 22,061
Allocated to Operation of Homes	$ (156,642)	$ (145,836)	$ (10,806)
	$ 45,801	$ 34,546	$ 11,255
	$1,046,294	$ 844,936	$ 201,358
Grants to Homes:			
Methodist Country House — Operations	$ 239,803	$ 122,642	$ 117,161
Methodist Country House — Capital Assets	28,345	43,018	(14,673)
Methodist Manor House — Operations	164,630	128,571	36,059
Methodist Manor House — Capital Assets	99,499	19,766	79,733
Project Gifts	112,597	—	112,597
	$ 644,874	$ 313,997	$ 330,877
	$ 401,420	$ 530,939	$ (129,519)
Other Expenses:			
Interest — Mortgage — Methodist Country House	$ 61,220	$ 61,950	$(730)
Interest — Mortgage — Methodist Manor House	86,783	88,981	(2,198)
Miscellaneous	140	373	(233)
Depreciation	3,368	—	3,368
	$ 151,511	$ 151,304	$ 207
Excess of Income over Expense	$ 249,909	$ 379,635	$ (129,726)

EXHIBIT "E"

PENINSULA UNITED METHODIST HOMES AND HOSPITAL, INC.

COUNTRY HOUSE
STATEMENT OF INCOME
FOR THE FISCAL YEARS ENDING

	APRIL 30, 1976	APRIL 30, 1975	INCREASE (DECREASE)
Operating Income:			
Monthly Guest Fees	$ 924,774	$ 829,718	$ 95,056

Dining Room Receipts	9,177	8,083	1,094
Medicare and Blue Cross Reimbursements	14,237	23,037	(8,800)
Physiotherapy Fees	4,763	5,332	(569)
Drug Reimbursements	35,272	38,155	(2,883)
Other Reimbursements	149,228	162,819	(13,591)
Discounts Earned	—	515	(515)
	$1,137,451	$1,067,659	$ 69,792
Operating Expense:			
Administrative	$ 199,507	$ 182,255	$ 17,252
Dietary	472,150	439,796	32,354
Household and Property	418,821	387,723	31,098
Infirmary	472,060	463,474	8,586
	$1,562,538	$1,473,248	$ 89,290
Excess of Operating Expenses Over Income	$(425,087)	$(405,589)	$ (19,498)
Other Income:			
Auxiliary	$ 9,500	$ 11,200	$ (1,700)
Junior Board	5,500	7,000	(1,500)
Endowment Fund	7,711	1,625	6,086
Miscellaneous	438	671	(233)
Interest	772	601	171
Corporation Grants	239,803	122,642	117,161
	$ 263,724	$ 143,739	$ 119,985
	$(161,363)	$(261,850)	$ 100,487
Other Expense:			
Commission and Taxes on Securities	$ 345	$ 148	$ 197
Fund Raising Expense	—	33	(33)
Miscellaneous	1,741	4,692	(2,951)
Retirement of Fixed Assets	377	3,083	(2,706)
	$ 2,463	$ 7,956	$ (5,493)
Excess of Expenses Over Income	$(163,826)	$(269,806)	$ 105,980

EXHIBIT "F"

PENINSULA UNITED METHODIST HOMES AND HOSPITALS, INC.

MANOR HOUSE
STATEMENT OF INCOME
FOR THE FISCAL YEARS ENDING

	APRIL 30, 1976	APRIL 30, 1975	INCREASE (DECREASE)
Operating Income:			
Monthly Guest Fees	$ 905,683	$ 827,161	$ 78,522
Dining Room Receipts	4,963	4,663	300
Medicare and Blue Cross Reimbursements	26,458	20,041	6,417
Physiotherapy Fees	4,585	5,360	(775)
Drug Reimbursements	74,631	67,937	6,694
Other Reimbursements	88,980	38,791	50,189
Discounts Earned	—	167	(167)
	$1,105,300	$ 964,120	$ 141,180

Operating Expenses:			
Administrative	$ 167,546	$ 157,155	$ 10,391
Dietary	484,842	432,093	52,749
Household and Property	373,652	355,918	17,734
Infirmary	363,523	340,655	22,868
	$1,389,563	$1,285,821	$ 103,742
Excess of Operating Expense Over Income	$(284,263)	$(321,701)	$ 37,438
Other Income:			
Auxiliary	$ 7,700	$ 4,125	$ 3,575
Junior Board	4,273	3,000	1,273
Interest	86	160	(74)
Sussex County Home Service	768	4,415	(3,647)
Endowment Fund	2,061	1,598	463
Miscellaneous	800	727	73
Corporate Grants	164,630	128,571	36,059
	$ 180,318	$ 142,596	$ 37,722
	$(103,945)	$(179,105)	$ 75,160
Other Expense:			
Fund Raising Expense	$ —	$ 1	$ (1)
Miscellaneous	8,977	10,275	(1,298)
	$ 8,977	$ 10,276	$ (1,299)
Excess of Expenses Over Income	$(112,922)	$(189,381)	$ 76,459

Note: Amounts shown for April 30, 1975 are restated for comparison purposes.

EXHIBIT "G"

PENINSULA UNITED METHODIST HOMES AND HOSPITALS, INC.

GIFT ANNUITY AND LIFE INCOME FUND
STATEMENT OF INCOME
FOR THE FISCAL YEARS ENDING

	APRIL 30, 1976	1975	INCREASE (DECREASE)
Income —			
Interest — U. S. Treasury Bonds	$ 3,110	$ 2,958	$ 152
Interest — Savings Accounts	473	316	157
Interest — Corporate Bonds and Other Obligations	24,189	24,209	(20)
Dividends — Common Stock	17,472	17,181	291
Total Income	$ 45,244	$ 44,664	$ 580
Expenses —			
Custodians' Fees	$ 1,109	$ 1,102	$ 7
Miscellaneous	3	50	(47)
Total Expenses	$ 1,112	$ 1,152	$ (40)
	$ 44,132	$ 43,512	$ 620
Other Income —			
Gain or Loss on Sale of Securities	$(29,674)	$ 4	$ (29,678)
Termination of Annuities and Life Income Contracts	14,995	30,571	(15,576)
	$(14,679)	$ 30,575	$ (45,254)
	$ 29,453	$ 74,087	$ (44,634)
Other Expenses —			
Payment to Gift Annuitants	$ 43,520	$ 42,593	$ 927
Payment to Life Agreements	1,993	2,251	(258)
	$ 45,513	$ 44,844	$ 669
Fund Income (Loss)	$(16,060)	$ 29,243	$ (45,303)
Fund Balance, May 1, 1975			$ 339,618
Less: Fund Income (Loss)			(16,060)
Fund Balance, April 30, 1976			$ 323,558

EXHIBIT "H"

PENINSULA UNITED METHODIST HOMES AND HOSPITALS, INC.

ENDOWMENT FUND
STATEMENT OF INCOME
FOR THE FISCAL YEARS ENDING

	APRIL 30, 1976	1975	INCREASE (DECREASE)
Income —			
Interest — U. S. Treasury Bonds	$ 3,795	$ 2,380	$ 1,415
— Corporate Bonds	25,373	25,373	—
— Savings Accounts	5,287	934	4,353
— Commercial Paper	2,225	4,300	(2,075)
Dividends	15,574	15,044	530
Gain (Loss) on Sale of Securities	(17,570)	1,495	(19,065)
Total Income	$ 34,684	$ 49,526	$ (14,842)
Expenses —			
Custodial Fees	$ 1,244	$ 1,175	$ 69
Miscellaneous	6	2	4
Total Expenses	$ 1,250	$ 1,177	$ 73
Net Income	$ 33,434	$ 48,349	$ (14,915)

EQUITY			
Balance, May 1, 1975			$1,132,171
Add: Additions to Principal		$ 99,100	
Net Income for Current Year		33,434	132,534
			$1,264,705
Less: Payments to Corporate Account		$ 49,692	
Payments to Country House — Restricted		2,007	
Payments to Manor House — Restricted		2,061	
Replacement Equipment — Funded Depreciation		23,172	
Walrath Chapel Fund		5,703	82,635
Balance, April 30, 1976			$1,182,070

EXHIBIT "I"

PENINSULA UNITED METHODIST HOMES AND HOSPITALS, INC.
POOLED INCOME FUND
STATEMENT OF INCOME
FOR THE FISCAL YEARS ENDING

	April 30, 1976	1975	Increase (Decrease)
Income —			
Interest Income	$3,538	$2,667	$ 871
Expenses —			
Payments to Beneficiaries	3,536	2,207	1,329
Net Income	$ 2	$ 460	$ (458)
Fund Balance, May 1, 1975			$ 751
Add: Net Income Current Year			2
Fund Balance, April 30, 1976			$ 753

PENINSULA UNITED METHODIST HOMES AND HOSPITALS, INC.
NOTES TO FINANCIAL STATEMENTS
APRIL 30, 1976

1. Summary of Significant Accounting Policies:
   The financial statements are prepared on the accrual basis of accounting.
   Fixed Assets are depreciated on a straight line method over the estimated useful lives of the assets.
   Investments are stated at cost.
   Fixed Assets donated are capitalized at the fair market value on the date of gift.
   Medicare reimbursements are recorded when received, therefore the accounts receivable do not reflect any monies due from this source.

2. Investments:
   Market Values of the investments at April 30, 1976 are summarized as follows:

	MARKET VALUE	UNREALIZED APPRECIATION (DEPRECIATION)
Endowment Fund	$1,101,770	$ 12,543
Annuity Fund	878,058	(47,071)
Pooled Income Fund	39,575	(1,029)

3. Land, Buildings and Equipment — At April 30, 1976 the cost of these assets were as follows:

	CORPORATE	COUNTRY HOUSE	MANOR HOUSE	COKESBURY
Land	$ —	$ 289,899	$ 115,111	$ 456,258
Buildings	—	4,969,828	3,165,427	—
Equipment	67,132	541,009	363,207	—
Construction	—	—	—	561,553
	$67,132	$5,800,736	$3,643,745	$1,017,811

Depreciation is provided on the straight line basis and the amount charged for the years ended April 30, 1976 and April 30, 1975 was $278,862 and $261,478 respectively.

4. The Corporation has a pension plan covering approximately 72% of its employees. The remaining employees do not meet plan requirements. The pension cost for the years ended April 30, 1976 and April 30, 1975 was $39,750 and $35,660 respectively. All past service costs are fully funded.

LUKENS, BUMPERS & SAYERS
Certified Public Accountants

Board of Trustees
Wesley College, Inc.
Dover, Delaware

Gentlemen:

Pursuant to instructions we have made an audit of the financial books and records of

WESLEY COLLEGE, INC.
DOVER, DELAWARE

for the twelve months ended June 30, 1976, and present herewith our report as contained in the following:

	Accountants' Opinion
Exhibit "A"	**Balance Sheet**
Exhibit "B"	**General Fund Statement**
Exhibit "C"	**General Fund — Summary of Operating Revenues and Expenditures**
Exhibit "D"	**Development Fund Statement**
Exhibit "E"	**Endowment — Scholarship Fund Statement**
Exhibit "F"	**Dulany Charitable Gift Annuity Fund Statement**
Exhibit "G"	**Student Activities Fund Statement**
Exhibit "H"	**Bicentennial Cultural Affairs Fund Statement**
Exhibit "I"	**Reserve Fund Statement**
	Notes to Financial Statements

Respectfully submitted,
Lukens, Bumpers & Sayers

Dated at Wilmington, Delaware
August 19, 1976

WESLEY COLLEGE, INC.
ACCOUNTANTS' OPINION

Board of Trustees
Wesley College, Inc.

We have examined the balance sheet of Wesley College, Inc. as of June 30, 1976 and the related statements of changes in fund balances and current funds revenues and expenditures for the year then ended. Our examination was made in accordance with generally accepted auditing standards, and accordingly included such tests of the accounting records and such other auditing procedures as we considered necessary in the circumstances.

During the period under review the College received certain Real Estate as a gift, which the College has recorded, as noted on Schedule No. 11, at the assessed value for County Real Estate Tax purposes. Generally accepted accounting principles as described in the industry audit guide for Audits of Colleges and Universities state that the basis of valuation for assets acquired by gift, is the fair market value at date of gift. Also the College does not make provision for depreciation on Capital Fund Assets.

In our opinion, except for the effects of not capitalizing the donated real estate at its fair market value and that provision has not been made for depreciation as described in the preceding paragraph, the aforementioned financial statements present fairly the financial position of Wesley College, Inc. at June 30, 1976 and the changes in fund balances and the current funds revenues and expenditures for the year then ended, in conformity with generally accepted accounting principles applied on a basis consistent with that of the preceding year.

Lukens, Bumpers & Sayers

EXHBIIT "A"

WESLEY COLLEGE, INC.

BALANCE SHEET
JUNE 30, 1976

ASSETS

General Fund:		
Cash on Hand	150.00	
Accounts Receivable	59,342.04	
Accounts Receivable — Student Activities Fund	108,876.71	
Accounts Receivable — Bicentennial Cultural Affairs Fund	1,427.25	
Accounts Receivable — College Work-Study Program	492.39	
Inventories	170.00	170,458.39
Development Fund:		
Cash in Bank	21,273.08	
Accounts Receivable — General Fund	23,427.55	44,700.63
Endowment Scholarship Fund:		
Cash in Bank	55,775.41	
Accounts Receivable — Development Fund	1,216.20	
Investments — Stocks and Bonds (Market Value $512,589.01)	483,513.50	
Investments — Mortgages	9,950.59	550,455.70
Dulany Charitable Gift Annuity Fund:		
Cash in Bank	2,298.26	
Investments (Exhibit "F") (Market Value $36,790.00)	49,992.50	52,290.76
Student Activities Fund:		
Accounts Receivable	2,029.49	
Inventories	34,455.07	36,484.56
Bicentennial Cultural Affairs Fund:		
Cash in Bank	4,019.05	4,019.05
Reserve Fund:		
Cash in Bank	16,656.32	
Accounts Receivable — General Fund	30,543.88	47,200.20
Capital Fund:		
Land	1,344,334.25	
Buildings	12,025,566.99	
Furniture and Fixtures	427,144.61	13,797,045.85
		14,702,655.14

LIABILITIES AND FUND BALANCES

General Fund:		
Cash in Bank — Overdraft	5,720.82	
Accounts Payable — Trade	146,285.64	
Accounts Receivable — Credit Balances	16,804.78	
Notes Payable — Bank	635,000.00	
Accounts Payable — Reserve Fund	30,543.88	
Accounts Payable — Development Fund	23,427.55	
Accounts Payable — National Direct Student Loan Program	1,686.34	
Accounts Payable — N.I.H. Fund	12,938.00	
Advance Payments	75,795.00	
Summer School and Conferences	24,457.38	
Accrued Payroll	81,722.68	
Accrued Interest	46,664.62	
Sundry Accounts	29,225.32	
Fund Balance	(959,813.62)	170,458.39
Development Fund:		
Accounts Payable — Endowment-Scholarship Fund	1,216.20	
Fund Balance	43,484.43	44,700.63
Endowment Scholarship Fund:		
Fund Balance	550,455.70	550,455.70
Dulany Charitable Gift Annuity Fund:		
Fund Balance	52,290.76	52,290.76
Student Activities Fund:		
Accounts Payable — General Fund	108,876.71	
Fund Balance	(72,392.15)	36,484.56
Bicentennial Cultural Affairs Fund:		
Accounts Payable — General Fund	1,427.25	
Accounts Payable — Trade	1,057.40	
Fund Balance	1,534.40	4,019.05
Reserve Fund:		
Fund Balance	47,200.20	47,200.20
Capital Fund:		
Notes Payable — Bank	1,902,351.67	
Notes Payable — C.I.T.	937,517.04	
H.E.W. Bonds Payable	465,000.00	

H.U.D. Bonds Payable	2,577,000.00	
Fund Balance	7,915,177.14	13,797,045.85
		14,702,655.14

EXHIBIT "B"

WESLEY COLLEGE, INC.
GENERAL FUND STATEMENT
FOR THE TWELVE MONTHS ENDED JUNE 30, 1976

Fund Balance, July 1, 1975		(741,560.25)
Decreases:		
Excess of General Fund Expenditures over Revenues for the twelve months ended June 30, 1976		218,253.37
Fund Balance, June 30, 1976		(959,813.62)

EXHIBIT "C"

WESLEY COLLEGE, INC.
GENERAL FUND
SUMMARY OF OPERATING REVENUES AND EXPENDITURES
FOR THE TWELVE MONTHS ENDED JUNE 30, 1976

Revenues			
Educational and General (Schedule No. 1)			
Tuition	1,632,606.66		
Miscellaneous Fees	31,586.40		
Endowment Income	28,981.05		
Gifts and Grants	231,185.69		
Miscellaneous	73,961.65		
Federal Funds	85,330.00		
Alumni Association	30,000.00		
Student Center Fee	63,950.00		
Transfer from Library Building Bond Repair and Replacement Account	20,170.00		
Transfer of Endowment Fund Principal	44,781.92		
Student Activity Fund	9,093.35	2,251,646.72	
Auxiliary Enterprises (Schedule No. 1)			
Dining Hall	383,529.89		
Residence Halls	294,691.97	678,221.86	
Total Operating Revenues			2,929,868.58
Expenditures			
Educational and General			
Administrative (Sched. No. 2)	234,859.18		
Student Services (Sched. No. 3)	195,778.50		
Institutional Expenses (Sched. No. 4)	137,585.34		
Instructional Expenses (Sched. No. 5)	994,950.82		
Other Educational and General Expenses (Sched. No. 6)	617,565.67		

Excess of Student Aid Disbursements over Receipts (Sched. No. 8)	143,436.38		
Debt Service	142,945.71		
Uncollectible Accounts	10,189.91	2,477,311.51	
Auxiliary Enterprises (Schedule No. 7)			
Dining Hall	344,843.17		
Residence Halls	325,967.27	670,810.44	
Total Operating Expenditures			3,148,121.95
Excess of Expenditures over Revenue			(218,253.37)

EXHIBIT "D"

WESLEY COLLEGE, INC.
DEVELOPMENT FUND STATEMENT
FOR THE TWELVE MONTHS ENDED JUNE 30, 1976

Fund Balance, July 1, 1975		(15,993.98)
Increases:		
Contributions — Second Century Fund	159,311.08	
Rental from Properties	17,418.00	
Sale of Properties	53,811.23	
Sale of Miscellaneous Equipment	150.00	
Transfer From General Fund	10,000.00	
Increase in Accounts Receivable — General Fund	13,427.55	
Decrease in Accounts Payable — General Fund	36,572.45	290,690.31
		274,696.33
Decreases:		
Interest	8,541.44	
Taxes	1,778.20	
Loan Payments	112,736.23	
Audit	950.00	
Legal Fees	967.00	
Safe Deposit Box	15.00	
Property Removal	1,400.00	
Property Expense	921.83	
Property Purchase	8,080.00	
Miscellaneous	17.00	
Presidential Search	242.61	
J. G. Smith Picture Sale	278.60	
Gifts and Grants — General Fund	30,000.00	
Transfer to General Fund	60,000.00	
Decrease in Investments	4,067.79	
Increase in Accounts Payable — Endowment Scholarship Fund	1,216.20	231,211.90
Fund Balance, June 30, 1976		43,484.43

EXHIBIT "E"

WESLEY COLLEGE, INC.

ENDOWMENT — SCHOLARSHIP FUND STATEMENT
FOR THE TWELVE MONTHS ENDED JUNE 30, 1976

	INCOME	PRINCIPAL
Fund Balance, July 1, 1975:		
Investments —	—	541,770.46
Investments —	—	10,905.36
Principal Cash	—	12,699.11
Income Cash	185.99	—
	185.99	565,374.93
Increases:		
Income from Investments —	36,388.26	—
Income from Investments —	845.24	—
Interest on Savings Accounts	473.42	—
Gifts — Schedule No. 10	—	8,928.56
Gain on Sale of Securities	—	16,141.22
	37,706.92	25,069.78
	37,892.91	590,444.71
Decreases:		
Transfer to General Fund	31,700.00	44,781.92
Interest Due Faculty Club	—	500.00
Mae Sweegan Adjustment	—	900.00
	31,700.00	46,181.92
Fund Balance, June 30, 1976	6,192.91	544,262.79
Allocated As Follows:		
Investments —	—	483,513.50
Investments —	—	9,950.59
Due From Development Fund	699.01	517.19
Principal Cash	—	50,281.51
Income Cash	5,493.90	—
	6,192.91	544,262.79

EXHIBIT "F"

WESLEY COLLEGE, INC.

DULANY CHARITABLE GIFT ANNUITY FUND STATEMENT
FOR THE TWELVE MONTHS ENDED JUNE 30, 1976

	INCOME	PRINCIPAL
Fund Balance, July 1, 1975:		
Investments —		
2100 shs. General Public Utilities Corp.	—	48,037.50
85 shs. Duke Power	—	1,955.00
Principal Cash	—	7.50
Income Cash	14.50	—
	14.50	50,000.00

Increases:		
Dividends — General Public Utilities Corp.	3,528.00	—
Dividends — Duke Power	123.26	—
	3,651.26	—
	3,665.76	50,000.00
Decreases:		
Payments to Annuitants	1,375.00	—
	1,375.00	—
Fund Balance, June 30, 1976	2,290.76	50,000.00
Allocated As Follows:		
Investments —		
2100 shs. General Public Utilities Corp.	—	48,037.50
85 shs. Duke Power	—	1,955.00
Principal Cash	—	7.50
Income Cash	2,290.76	—
	2,290.76	50,000.00

EXHIBIT "G"

WESLEY COLLEGE, INC.

STUDENT ACTIVITIES FUND STATEMENT
ANALYSIS OF INCOME AND EXPENSES
FOR THE TWELVE MONTHS ENDED JUNE 30, 1976

Income		
Confirmation Fees	68,900.00	
Wesley Players	245.50	
Student Fines	28.93	
Admission Fees and Concession Stands	3,193.34	72,367.77
College Store —		
Supplies	7,511.24	
Books	67,891.97	
Novelties	16,341.13	
Sundries	4,458.86	96,203.20
Snack Bar		1,831.69
Game Room		6,160.52
Total Income		176,563.18
Expenses		
Salaries		4,474.25
Cultural —		
SAM	400.00	
Sigma Tau Omega	114.86	

Wesley Players	1,019.28	
Phi Theta Kappa	1,512.20	
Delta Psi Omega	75.00	
Kappa Chi	188.08	
Logology Society	92.11	3,401.53
Publications —		
Eukairia	3,588.77	
Echoes	366.98	3,955.75
WSCA	199.74	
Social Committee	10,442.49	
SGA Contingency Club	676.51	
WSLY	298.76	
WSGA	140.80	
DECA	414.25	
Student Fines	(6.00)	12,166.55
Sports —		
Intramural Sports	10.98	
Cheerleaders	517.84	
Dolphin Swim Club	233.89	
Pom Pom Girls	443.98	
Baseball	1,619.61	
Football	16,961.77	
Basketball — Women	3,246.39	
Basketball — Men	7,160.12	
Trainers' Supply	1,141.07	
W Club	707.01	
Hockey — Women	1,215.57	
Tennis — Men	388.55	
Tennis — Women	410.53	
Athletic Director	1,334.82	35,392.13
College Store —		
Salaries	10,279.51	
Supplies	5,352.89	
Equipment	63.25	
Books	60,238.91	
Novelties	16,295.55	
Sundries	4,003.94	
Master Charge	248.72	96,482.77
Snack Bar and Concession Stand		1,115.05
Other Cultural Affairs		7,978.44
Game Room —		
Supplies	1,243.63	
Equipment	47.38	
Equipment — Maintenance	102.00	
Game Room Manager	1,110.35	2,503.36

Total Expenses		167,469.83
Net Income for the Year		9,093.35
Net Income Credited to General Fund		(9,093.35)
		-0-

EXHIBIT "H"

WESLEY COLLEGE, INC.

CENTENNIAL CULTURAL AFFAIRS FUND STATEMENT
FOR THE TWELVE MONTHS ENDED JUNE 30, 1976

Fund Balance, July 1, 1975		-0-
Increases:		
Grant — State of Delaware	11,500.00	
Sale of Tickets	6,843.10	
Transfer from General Fund	4,656.90	23,000.00
		23,000.00
Decreases:		
Advertising and Promotion	3,826.30	
Artists and Lecturers	9,480.00	
Guest Travel and Miscellaneous	289.41	
Rental and Technical Assistance	1,482.74	
Funds Returned to State of Delaware	3,902.50	
Increase in Accounts Payable — General Fund	1,427.25	
Increase in Accounts Payable — Trade	1,057.40	21,465.60
Fund Balance, June 30, 1976		1,534.40

EXHIBIT "I"

WESLEY COLLEGE, INC.

RESERVE FUND STATEMENT
FOR THE TWELVE MONTHS ENDED JUNE 30, 1976

Fund Balance, July 1, 1975		52,818.28
Increases:		
Gifts and Grants	19,460.00	
Increase in Accounts Receivable — General Fund	30,543.88	50,003.88
		102,822.16
Decreases:		
Transfers to General Fund		55,621.96
Fund Balance, June 30, 1976		47,200.20

WESLEY COLLEGE, INC.

NOTES TO FINANCIAL STATEMENTS

JUNE 30, 1976

1. Summary of significant accounting principles.

The significant policies followed by Wesley College, Inc. are described below to enhance the usefulness of the financial statements to the reader.

Accrual Basis

The financial statements of Wesley College, Inc. have been prepared on the accrual basis except for depreciation accounting as explained in the Notes to the Financial Statements. The statement of current funds revenues and expenditures is a statement of financial activities of current funds related to the current reporting period. It does not purport to present the results of operations or the net income or loss for the period as would a statement of income or a statement of revenues and expenses.

To the extent current funds are used to finance plant assets, the amounts so provided are accounted for as (1) expenditures, in the case of normal replacement of equipment and library books; (2) transfers, in the case of loan payments.

Note 1 The inventory in the Student Activity Fund is carried at lower of cost or market, on the first-in, first-out basis.

Note 2 Investments, exclusive of physical plant are recorded at cost; investments received by gift are carried at market value at the date of acquisition. A summary of investments, by fund is presented below:

	COST	MARKET VALUE
Endowment-Scholarship Fund		
Stocks and Bonds	483,513.50	512,589.01
Mortgages	9,950.59	9,950.59
Dulany Charitable Gift Annuity Fund (Exhibit "F")	49,992.50	36,790.00
	543,456.59	559,329.60

Stocks and Bonds are held as collateral by Farmers Bank under a trust indenture. Mortgages held by the Endowment-Scholarship Fund were not available for our examination.

Note 3 Land, buildings and equipment are stated at cost at date of acquisition except for the Richardson and Robbins property which is stated at the assessed value for County Real Estate Tax purposes. Depreciation on building and equipment is not recorded.

Note 4 The obligations of the Capital Fund consisted of the following:

	AMOUNT JULY 1, 1975	INCREASE	DECREASE	AMOUNT JUNE 30, 1976
Farmers Bank — Notes	519,488.79	—	55,452.43	464,036.36
Farmers Bank — Student Center	1,506,573.80	—	68,258.49	1,438,315.31
C.I.T. Loan	1,041,685.58	—	104,168.54	937,517.04
H.E.W. Library Bond	478,000.00	—	13,000.00	465,000.00
H.U.D. 1971 Series A	240,000.00	—	—	240,000.00
H.U.D. 1971 Series B	451,000.00	—	—	451,000.00
H.U.D. 1971 Series C	1,886,000.00	—	—	1,886,000.00
	6,122,748.17	-	240,879.46	5,881,186.71

The loan payable to C.I.T. Educational Building, Inc. is under a lease rental agreement payable semi-annually. The lease rental is payable in thirty equal installments of $52,084.28. To continue the same practice as on prior loans, only the cost of the construction has been included in fixed assets while the total amount payable has been recorded as a liability.

In connection with the Dormitories and Dining Hall Projects Indenture, the Department of Housing and Urban Development has granted a deferment on the principal and interest payments due May 1, 1976 until April 15, 1977.

During the year, $20,170.00 was transferred from the Library Bond Repair and Replacement Account to pay the November 1975 payment of principal and interest on the H.E.W. Library Bonds. This is shown as income in the General Fund as a transfer from the Library Building Bond Repairs and Replacement Account.

Note 5 The College has a defined contribution pension plan for academic and certain non-academic personnel. Total pension expense for the year was $70,641.69.

Note 6 Advance Payments represents payments received for tuition and dormitory fees applicable to the coming school year.

VII. Historical

A. Record Of Past Conference Sessions

No.	Date	Place	Bishop	Secretary
		Organizing Session		
1	Oct. 31, 1939	Salisbury, Md.	E. H. Hughes	J. R. Bicking
		Adjourned Session		
	May 15, 1940	Wilmington: Grace	E. H. Hughes	J. R. Bicking
		Special Session		
	Jan. 22, 1941	Dover: Wesley	A. W. Leonard	J. R. Bicking
	Oct. 31, 1944	Dover: Wesley	C. W. Flint	J. R. Bicking
	Sept. 15, 1949	Dover: Wesley	C. W. Flint	W. L. Beckwith
	June 12, 1950	Dover: Wesley	C. W. Flint	W. L. Beckwith
		Regular Session		
2	May 13, 1941	Wilmington: Union	A. W. Leonard	J. R. Bicking
3	May 13, 1942	Wilmington: McCabe	A. W. Leonard	J. R. Bicking
4	May 12, 1943	Wilmington: Union	R. J. Wade	J. R. Bicking
5	May 17, 1944	Wilmington: McCabe	E. H. Hughes	J. R. Bicking
6	May 16, 1945	Wilmington: St. Paul's	C. W. Flint	J. R. Bicking
7	May 15, 1946	Wilmington: McCabe	C. W. Flint	J. R. Bicking
8	May 14, 1947	Wilmington: Union	C. W. Flint	W. L. Beckwith
9	May 17, 1948	Wilmington: Union	Claire Purcell	W. L. Beckwith
10	May 12, 1949	Salisbury: Bethesda	C. W. Flint	W. L. Beckwith
11	May 18, 1950	Wilmington: Union	F. P. Corson	W. L. Beckwith
12	May 17, 1951	Dover: Wesley	C. W. Flint	W. L. Beckwith
13	May 15, 1952	Wilmington: Grace	C. W. Flint	W. L. Beckwith
14	May 14, 1953	Wilmington: Union	G. B. Oxnam	W. L. Beckwith
15	May 13, 1954	Wilmington: St. Paul's	G. B. Oxnam	W. L. Beckwith
16	May 12, 1955	Wilmington: Grace	G. B. Oxnam	W. L. Beckwith
17	May 24, 1956	Dover: Wesley	G. B. Oxnam	W. L. Beckwith
18	May 16, 1957	Wilmington: Grace	G. B. Oxnam	W. L. Beckwith
19	May 15, 1958	Wilmington: St. Paul's	G. B. Oxnam	W. L. Beckwith
20	May 14, 1959	Salisbury: Bethesda	G. B. Oxnam	W. L. Beckwith
21	May 19, 1960	Wilmington: Grace	G. B. Oxnam	W. L. Beckwith
22	May 18, 1961	Wilmington: Grace	J. W. Lord	W. L. Beckwith
23	May 17, 1962	Wilmington: Grace	J. W. Lord	W. L. Beckwith
24	May 16, 1963	Salisbury: Bethesda	J. W. Lord	W. L. Beckwith
25	May 21, 1964	Wilmington: Aldersgate	J. W. Lord	W. L. Beckwith
26	May 13, 1965	Wilmington: Grace	J. W. Lord	W. L. Beckwith
27	May 19, 1966	Convention and Civic Center, Rehoboth Beach, Del.	J. W. Lord	W. L. Beckwith
28	May 18, 1967	Wilmington: Aldersgate	J. W. Lord	W. L. Beckwith
29	May 21, 1968	Easton: St. Marks	J. W. Lord	W. L. Beckwith
30	May 13, 1969	Salisbury: Asbury	J. W. Lord	W. L. Beckwith
31	May 26, 1970	Wilmington: Grace	J. W. Lord	W. L. Beckwith
32	May 25, 1971	Dover-Wesley College	J. W. Lord	W. L. Beckwith
33	May 30, 1972	Dover-Wesley College	J. W. Lord	C. A. Armour, Jr.
		Special Session		
	Oct. 1972	Salisbury-Bethesda	J. K. Mathews	C. A. Armour, Jr.

		Regular Sessions		
34	May 22, 1973	Dover-Wesley College	J. K. Mathews	C. A. Armour, Jr.
35	May 21, 1974	Dover-Wesley College	J. K. Mathews	C. A. Armour, Jr.
36	May 20, 1975	Dover-Wesley College	J. K. Mathews	C. A. Armour, Jr.
37	May 25, 1976	Dover-Wesley College	J. K. Mathews	C. A. Armour, Jr.
38	May 24, 1977	Dover-Wesley College	J.K. Mathews	C.A. Armour, Jr.

B. Roll Of The Honored Dead

DECEASED MINISTERIAL MEMBERS

"They Rest From Their Labors And Their Works Do Follow Them."

Entered Ministry	Name	Time Death	Place of Death	Age	Years Effective
1908	John W. Sutton	Apr. 11, 1939	Princess Anne, Md.	63	27
1886	Wm. R. Mowbray	Apr. 25, 1939	Wilmington, Del.	78	40
1907	Ransom P. Nichols	May 8, 1939	Salisbury, Md.	65	32
1876	Wilbur F. Corkran	May 10, 1939	Lewes, Del.	85	53
1833	Vaughn S. Collins	July 7, 1939	Wilmington, Del.	80	46
1885	Ellenzie C. Sunfield	Mar. 20, 1940	Wayne, N. J.	80	35
1892	John A. Wright	Nov. 17, 1940	Delmar, Del.	80	37
1918	A. F. Zimmerman	Dec. 21, 1940	Dover, Del.	47	22
1892	Clarence M. Cullen	Mar. 20, 1941	Lewes, Del.	78	43
1900	James L. Nichols	Apr. 2, 1941	Newark, Del.	70	29
1890	Melvin D. Nutter	Sept. 16, 1941	Newark, Del.	80	39
1881	John A. Rood	Apr. 1, 1942	Chesterville, Md.	89	35
1894	Henry G. Budd	Aug. 10, 1942	Dover, Del.	78	37
1902	James H. Gardner	Aug. 19, 1942	Salisbury, Md.	71	40
1876	Edmund J. Hoffecker	June 8, 1942	Easton, Md.	89	42
1895	Daniel J. Givan	Sept. 2, 1942	Snow Hill, Md.	77	45
1905	Jesse C. McCoy	Dec. 29, 1942	Rising Sun, Md.	68	37
1912	Wm. C. Mumford	Feb. 11, 1943	Salisbury, Md.	64	31
1887	James H. Wilson	June 6, 1943	Elsmere, Del.	80	39
1905	William R. Woodell	Jan. 19, 1944	Delmar, Del.	72	29
1914	Marion W. Marine	Feb. 18, 1944	Dover, Del.	59	30
1890	Virgil E. Rorer	June —, 1944	Jacksonville, Fla.	—	43
1896	Luther E. Poole	July 4, 1944	Snow Hill, Md.	74	38
1891	George P. Jones	Oct. 17, 1944	Mystic, Conn.	80	34
1895	Edward H. Collins	Aug. 13, 1944	Wilmington, Del.	75	39
1929	Clark S. Marshall	Dec. 31, 1944	Clayton, Del.	84	2
1892	Dorsey Blake	Mar. 20, 1945	Milford, Del.	80	52
1897	John W. Prettyman	May 14, 1945	Zion, Md.	80	39
1899	Thomas R. Woodford	June 21, 1945	Orlando, Fla.	73	37
1914	Norman C. Benson	July 21, 1945	Philadelphia, Pa.	70	31
1905	Daniel J. Ford	Oct. 23, 1945	Camden, Del.	75	30
1904	Frank M. Clift	Nov. 25, 1945	Springfield, Pa.	75	33
1902	James W. Colona	Apr. 24, 1946	Wilmington, Del.	74	41
1905	John T. Bailey	Sept. 27, 1946	Milford, Del.	74	33
1904	Joseph A. Buckson	Feb. 9, 1947	Rehoboth Beach, Del.	82	28
1903	George S. Thomas	Jan. 23, 1947	Tampa, Fla.	75	38
1910	Ziba Adams	Mar. 7, 1948	Port Republic, N. J.	75	32
1912	W. F. Bauscher	July 11, 1947	Baltimore, Md.	64	30
1897	C. P. Butler	Apr. 29, 1948	Seaford, Del.	80	47
1910	J. C. B. Hopkins	Jan. 25, 1948	Perryville, Md.	67	35
1914	Frank White	Dec. 27, 1947	Rising Sun, Md.	71	28
1897	William O. Bennett	Nov. 9, 1948	Felton, Del.	82	33
1903	Arthur W. Goodhand	Feb. 6, 1949	Wilmington, Del.	86	38
1910	Ernest C. Hallman	Sept. 22, 1948	Lewes, Del.	62	37
1909	Frank Herson	July 30, 1948	Milford, Del.	64	39
1897	Thomas S. Holt	Nov. 20, 1948	Federalsburg, Md.	76	14
1911	Oren B. Rice	Aug. 31, 1948	Trappe, Md.	76	28

1921	Francis R. Holland	May —, 1948	Salisbury, Md.	82	9
1903	William E. Habbart	Feb. 1, 1950	Wilmington, Del.	76	40
1893	George W. Hines	Mar. 28, 1950	Stewartstown, Pa.	80	51
1906	Benjamin M. Johns	Oct. 24, 1949	Unadilla, N. Y.	74	43
1898	Hugh B. Kelso	Mar. 11, 1950	Wilmington, Del.	74	47
1931	John H. Mark	Jan. 28, 1950	Bridgeton, N. J.	74	10
1900	William C. Poole	Dec. 24, 1949	Lewes, Del.	74	35
1912	Ivanhoe Willis	Sept. 21, 1949	Wilmington, Del.	76	27
1902	Oram T. Baynard	May 11, 1950	Dover, Del.	76	38
1908	Arthur L. Grey	May —, 1950	Easton, Md.	75	35
1904	John M. Kelso	May 19, 1950	Dover, Del.	72	41
1898	Frederick X. Moore	Sept. 4, 1950	Baltimore, Md.	76	23
1938	C. E. Ennis	June 16, 1952	Salisbury, Md.	39	13
1922	M. E. Dearholt	Dec. 24, 1951	Fayetteville, Pa.	58	25
1916	C. C. Harris	May 3, 1952	Easton, Md.	65	36
1902	W. E. Matthews	June 23, 1951	Smyrna, Del.	93	20
1914	F. K. McCorkle	Mar. 5, 1952	Blades, Del.	80	27
1918	J. T. Rowlenson	July 14, 1951	Dagsboro, Del.	67	33
1921	Milton S. Andrews	July 12, 1952	Wilmington, Del.	56	19
1896	Frank A. Holland	Mar. 6, 1952	Hurlock, Md.	82	40
1905	W. P. Roberts	Nov. 23, 1953	Mt. Airy, Md.	70	43
1899	George W. Dawson	Nov. 23, 1953	Middletown, Del.	80	40
1912	Charles M. Griffeth	Apr. 29, 1954	Baltimore, Md.	68	34
1917	Walter A. Hearn	Dec. 14, 1953	Wilmington, Del.	68	36
1927	Harvey O. Hufnal	May 2, 1954	Lewes, Del.	49	25
1913	Disston W. Jacobs	Nov. 4, 1953	Rehoboth Beach, Del.	67	30
1930	Lucian L. Powell	Oct. 2, 1953	Seaford, Del.	50	23
1884	William A. Wise	Dec. 2, 1953	Wilmington, Del.	91	46
1929	Asa E. Niceley	Mar. 15, 1955	Salisbury, Md.	63	23
1895	George A. Morris	Aug. 2, 1954	Salisbury, Md.	84	37
1893	John P. Outten	June 25, 1954	Laurel, Del.	85	40
1904	Edwin B. Taylor		Springfield, S. C.		
1909	John J. Bunting, Sr.	May 19, 1955	Hurlock, Md.	69	46
1927	John A. Clark	May 17, 1955	Wilmington, Del.	72	22
1947	Wilson Davis	Oct. 10, 1955	Easton, Md.	45	8
1922	Charles H. Hudson	Aug. 22, 1955	Wilmington, Del.	72	27
1899	John L. Johnson	Jan. 20, 1956	Smyrna, Del.	81	45
1924	Arthur E. B. Blundon	Dec. 25, 1956	Camden, Del.	63	32
1900	Howard Davis	Apr. 3, 1957	Lewes, Del.	84	38
1889	Vinal E. Hills	Jan. 25, 1957	Wilmington, Del.	90	47
1928	Frederick C. Louhoff	Nov. 24, 1956	Wilmington, Del.	70	27
1942	Thomas B. Brinton	Oct. 3, 1957	Wilmington, Del.	74	10
1898	Omar E. Jones	Dec. 10, 1957	Seaford, Del.	80	50
1912	George E. Sterling	Jan. 17, 1958	Wilmington, Del.	68	46
1911	David J. Moore	Nov. 13, 1958	Rich. Park, Del.	78	37
1906	John N. Sparklin	Aug. 22, 1958	Wilmington, Del.	87	36
1911	Charles W. Spry	Sept. 28, 1958	Dover, Del.	77	37
1908	Leonard White	June 13, 1958	Wilmington, Del.	77	35
1922	J. Harry Wright	May 30, 1958	Wilmington, Del.	67	29
1917	Charles H. Dobson	Sept. 13, 1959	Easton, Md.	82	16
1931	Richard M. Green	Mar. 1, 1960	Wilmington, Del.	56	27
1903	Walter E. Gunby	Apr. 20, 1960	Cambridge, Md.	82	41
1896	Leolan Jackson	June 8, 1959	Ridgely, Md.	85	43
1900	C. Nadal Jones	Aug. 13, 1959	Wilmington, Del.	86	42

1905	Howard R. McDade	Aug. 12, 1959	..Sharptown, Md.	81	16
1907	Wm. H. Revelle, Sr.	July 18, 1959	..Lewes, Del.	83	42
1886	George Emmett Wood	Jan. 10, 1960	..Dover, Del.	97	43
1923	Walter G. Barlow	Feb. 8, 1961	..Georgetown, Del.	85	19
1904	Edward J. Bond	Aug. 1, 1960	..Kennedyville, Md.	81	42
1900	Charles I. Flory		..Waynesboro, Va.		
1908	Jesse P. Landon		..Wayne, Michigan		31
1910	Thomas V. Sard	May 8, 1961	..Wilmington, Del.	85	37
1926	Harry V. Branford	Nov. 11, 1961	..Rehoboth Beach, Del.	73	29
1912	Ollie H. Connelly	July 19, 1961	..Ocean Grove, N. J.	75	47
1930	W. James Ennis	Nov. 8, 1961	..Camden, Del.	56	14
1958	Charles M. Kelser	Feb. 6, 1962	..Easton, Md.	67	14
1905	Lewis B. Morgan	June 28,	..Claiborne, Md.		14
1917	Peter M. R. Schauer		..Wilmington, Del.		36
1922	Wingate D. Short	July 15, 1961	..Wilmington, Del.	70	22
1916	Roy T. Thawley	May 2, 1962	..Wilmington, Del.	69	41
1919	John H. Whedbee	Feb. 28, 1962	..Sherwood, Md.	74	33
1926	Charles W. Branford	Dec. 3, 1962	..Rehoboth Beach, Del.	70	32
1941	John J. Bunting, Jr.	May 24, 1962	..Newark, Del.	42	21
1950	William F. Godwin		..Nokomis, Florida		10
1920	E. C. Graham		..Baltimore, Md.		32
1907	Oden E. James	Feb. 16, 1963	..Cambridge, Md.	86	16
1926	Otis P. Jefferson	May 13, 1963	..Hillcrest, Del.	66	36
1937	R. Ward Mills	Muly 19, 1962	..Chance, Md.	85	19
1922	Thomas C. Mulligan	June 29, 1962	..Rehoboth Beach, Del.	67	39
1918	Robt. Spencer Hodgson	Oct. 12, 1963	..Felton, Del.	73	40
1898	John Wheelington Jones	Aug. 14, 1963	..Wilmington, Del.	92	45
	George F. Newton				
1908	James Thomas Price	May 4, 1964	..Cambridge, Md.	80	28
1914	Ralph H. Collis	Nov. 27, 1964	..Jacksonville, Fla.	66	43
1909	Marion E. Hungerford	Aug. 20, 1964	..Georgetown, Md.	84	36
1915	Ralph C. Jones	Mar. 19, 1965	..Wilmington, Del.	73	42
1907	Tilghman Smith	Sept. 20, 1964	..Wilmington, Del.	86	41
1923	Lawrence E. Wimbrow	May 21, 1964	..Salisbury, Md.	75	34
1922	Otho G. Brewer	Sept. 19, 1965	..Mardela Springs	68	40
1945	Rollan E. Ferry	May 4, 1966	..Wilmington, Del.	57	24
1891	Joseph H. Geoghegan	1965	..Wilmington, Del.	77	48
1912	R. C. Hughes	May 23,	..Wilmington, Del.		43
1921	Joseph B. Pettus	Apr. 19, 1966	..Lynchburg, Va.	75	37
1916	Otis B. Reed	Mar. 3, 1966	..Wyoming, Del.	82	38
1901	Charles R. Strausburg	Sept. 1, 1965	..Greenbelt, Md.	88	46
1954	Omar C. Jones	Mar. 6, 1967	..Dames Quarter, Md.	61	12
1937	Robert F. Loss	Jan. 20, 1967	..Wilmington, Del.	56	13
1916	John I. Peaco	Apr. 22, 1967	..Wilmington, Del.	91	40
1892	Clarence W. Strickland	May 4, 1967	..Rehoboth Beach, Del.	99	42
1916	Lester E. Windsor	Aug. 8, 1966	..Frankford, Del.	73	38
1916	James P. Adams	Feb. 1, 1968	..Salisbury, Md.	81	22
1903	Thomas C. Jones	May 5, 1968	..Tilghman, Md.		44
1931	William H. Kohl	Dec. 14, 1967	..Salisbury, Md.	70	31
1916	Alexander Reid	May 4, 1968	..Cambridge, Md.	82	18
1943	Addison L. Smith	July 7, 1967	..Chestertown, Md.	60	
1929	Charles C. Thomas	Oct. 22, 1967	..Baltimore, Md.	59	38
1919	John W. Townsend	May 15, 1968	..Delmar, Del.	75	39
1907	John R. Bicking	Apr. 20, 1969	..Salisbury, Md.	85	45
1938	Harold Fordham	Feb. 1, 1969	..Clarksville, Del.	77	27

1919	J. Leas Green	Mar. 30, 1969	..Catonsville, Md.	73	44
1928	Robert E. Green	July 5, 1968	..Lewes, Del.		40
1926	William E. Marks	Dec. 29, 1968	..Dover, Del.	74	34
1946	Wm. C. R. Mills	Apr. 25, 1969	..Elsmere, Del.		20
1942	Geo. H. Pigueron, Jr.	Sept. 17, 1968	..Wilm., Del.	60	26
1926	Frank A. Baker	Aug. 7, 1969	..Salisbury, Md.	79	31
1952	Ira E. Doyle	Oct. 6, 1969	..Chestertown, Md.	55	17
1949	James R. Hughes	Nov. 15, 1969	..Wilmington, Del.	47	20
1919	Andrew T. McFarland	Oct. 24, 1969	..Crisfield, Md.	79	37
1946	Charles H. Molock				
1919	Earl M. Shockley	Apr. 23, 1970	..Wilmington, Del.	83	28
1926	Sidney B. Bradley	May 11, 1971	..Middletown, Del.	70	
1924	John E. Parker	Aug. 24, 1970	..Dover, Del.	80	37
1948	Harry R. Snead	July 25, 1970	..Wilm., Del.	60	22
1927	Isaac W. Wallace	June 21, 1970	..Easton, Md.	74	23
1907	William H. Briggs	June 16, 1971		89	
1921	J. Earl Cummings	July 26, 1971	..Wilm., Del.	72	
1917	William S. Grant		..Wilm., Del.		
1921	Henry G. Holdway	April 23, 1972	..Wilm., Del.	80	28
1923	Roy L. Jones	Jan. 17, 1972	..Cambridge, Md.	88	33
1910	Dayton E. McClain	Sept. 23, 1971	..Gainesville, Fla.	95	
1923	Louis C. Randall	Sept. 19, 1971	..Delmar, Del.	72	
1923	John A. Trader	Feb. 23, 1972	..Dover, Del.	74	
1918	John W. Wootten	Oct. 26, 1971	..Newark, Del.	81	
	William A. Hill	Nov. 11, 1971	..Sharptown, Md.	67	
	Denson H. Warrick	Dec. 28, 1971	..Brookview, Md.	63	
1914	W. J. McKee	Jan. 22, 1973	..Ireland		36
1912	J. O. Stanley	Sept. 1, 1972	..Upper Hill, Md.		53
1917	Ralph B. Thompson	Feb. 26, 1973	..Lewes, Del.	82	46
1931	J. C. Hanby	April 22, 1973	..Laurel, Del.	81	25
	Samuel E. Armstrong	Dec. 18, 1972	..Cambridge, Md.	85	
1930	Edward C. Justis	Nov. 19, 1972	..Parsonsburg, Md.	87	26
1950	Mrs. Carvilla M. Pinder	Oct. 30, 1972	..Hurlock, Md.	58	13
1944	Rayfield T. Wallace	Feb. 2, 1973	..Salisbury, Md.	76	21
1917	Charles H. Atkins	Feb. 13, 1974	..Viola, Del.	91	35
	Josephine Farrar	April 30, 1974	..Cambridge, Md.		28
1927	Conrad Hamer	Oct. 8, 1973	..Dover, Del.	75	37
	Robert L. Kirby	March 20, 1974	..Seaford, Del.	89	34
	Joshua W. Mickle	Jan. 5, 1974	..Milford, Del.	72	36
1962	Goodhand, V. Myers	Oct. 27, 1974	..Cecilton, Md.	61	13
	Snyder, Samuel	Sept. 9, 1974	..Templeville, Md.	65	
1936	Chas. S. Clarkson	Jan. 29, 1975	..Wilm., Del.	70	34
1936	Ira E. Crum	Jan. 30, 1975	..Salisbury, Md.	79	26
1906	Chas. M. Elderdice	May 28, 1974	..Westminster, Md.	88	50
1921	S. T. Hamblin	Jan. 1, 1975	..Wilm., Del.	85	36
1946	George T. Jackson	March 19, 1975	..Salisbury, Md.	85	14
1910	Melvin E. Wheatley	Feb. 10, 1975	..Rehoboth Beach, Del.	92	46
	Basil Chandler	Oct. 25, 1974	..Salisbury, Md.	39	
1969	Robt. W. Dennis	Oct. 27, 1974	..Fruitland, Md.	78	
1953	Leland B. Hall	Feb. 11, 1976	..Newark, Del.		23
1921	C. E. Davis	Dec. 30, 1975	..Seaford, Del.	86	37
1929	J. W. Elbert	Feb. 11, 1976	..Salisbury, Md.	75	44
1915	A. B. Frye	Jan. 30, 1976	..Salisbury, Md.	85	41
1918	E. W. Henvis	Dec. 11, 1975	..Onarcock, Va.	82	40
1920	G. E. Turner	January 1, 1976	..Uniontown, Md.	81	32

	D. M. Cogan	May 1, 1976	..Fishing Creek, Md.	36	1
1951	Alfred Jason Blundon	July 29, 1976	..Chestertown, Md.	50	26
1933	Stevenson, W. C. Crosse	April 4, 1977	..Wilmington, DE	67	43
1916	John Peter George	October 27, 1976	..Milton, DE	91	32
1925	Arthur T. P. Hudson	December 21, 1976	..Seaford, DE	98	25

C. Memoirs

ALFRED JASON BLUNDON

Alfred Jason Blundon was born in the Methodist Parsonage in Stittsville, New York on May 8, 1926. He was the son of the late Rev. Arthur E. B. Blundon and Sadie LeValliant Blundon Caudill. At the time of his birth his parents were recent immigrants from Newfoundland, Canada. He has a brother, Brainard, and a sister, (Eileen), Mrs. Charles Burge.

Jason, as he was best known, graduated from Dexter High School, N.Y. in 1943. He then attended St. Lawrence University pursuing an engineering degree. While there he felt the call to the ministry and on his eighteenth birthday he was appointed as pastor of a 3-point charge at Cleveland, N.Y. He pursued his studies at Syracuse University and at that time was considered the youngest minister in the Northern New York Conference. This became the subject for a lengthy editorial in the Syracuse newspaper.

In 1948 he transferred to the Peninsula Conference and graduated with a BA degree from The King's College in 1951. He graduated from Temple University School of Theology in 1952. In 1954 he received a Master's degree from Temple University.

Before ordination on May 18, 1952 he had served pastorates in Cleveland, Westernville, Morristown and Galilee in Northern New York Conference and Minquadale in Delaware. After ordination he served churches in Odessa, as associate at Grace Church, Wilmington, Ocean View, Bridgeville, Oxford, Federalsburg and at Christ Church, Chestertown for the last 10 years of his ministry.

Among his many activities beyond the local church, he had served as vice-chairman of the Social Concerns Commission of the Maryland Council of Churches, on the Conference Board of Ministry, Hospital and Homes, Christian Education, Migrant Workers, Minister's Credit Union, Kent and Queen Anne Ministerial Association, Help-Line and as secretary-treasurer of the Chestertown Rotary Club. An active member of the Civil Air Patrol, he served as Delaware Wing Chaplain and held the rank of Lt. Col.

Jason was married to Doris Ruth Miller on August 2, 1952. On May 23, 1955 Faith Anne was born and on October 25, 1958, a son, Jay Arthur. Doris was recently appointed administrator of The Methodist Manor House in Seaford, Delaware.

From very early in his ministry, he was a dynamo of energy. This was his trait over 32 years of faithful and dedicated service to God, the church he loved, and the people he shepherded, until death came on July 29, 1976.

Jason loved the sea which bespoke the earlier ministry of his father who ministered by boat to his churches. The following poem was sent by Jason to his daughter just before his death and depicts his life.

Give me courage, Lord, to sail
My boat out from the shore.
I'd rather know the ocean's gale
And hear the tempest roar
Than anchor safely in some bay
Because fear conquered me.
Let craft less daring inland stay
Be mine the pathless sea.

What though my boat at last goes down,
I know my courage shall not drown.
Oh, grant me aspiration, Lord
To seek the mountain's height;
The lowlands easy joy afford
But there 'tis soonest night.

On the morning of his death he had been sailing on a sloop in Chesapeake Bay while recuperating from a heart attack. Officiating at the funeral service in Christ Church, Chestertown, Md. were the Reverends Felton May, Walter Stone and Father Patrick Brady. He was buried on his twenty-fourth wedding anniversary, August 2, 1976 at Oxford, Md. cemetery "near the sea."

Charles D. Burge, Chaplain, U.S. Army

S. WINSTON C. CROSSE

Stevenson Winston Churchill Crosse was born on June 19, 1910, in Nevis, West Indies, son of James and Angelica (Hanley) Crosse. He received his early education in Nevis and taught briefly in the island's schools. At the age of eighteen he was already considered an able lay preacher, and at nineteen he preached his trial sermon and was called to the ministry. He went to Jamaica in 1929 to enter Caenwood College (now called Union Theological College). After graduating from Caenwood in 1933, he assumed his first appointment in Charlottesville, Tobago, W.I., and then moved to Grenada where he was ordained in 1937. Reverend Crosse served for twenty more years in Guyana, South America, Trinidad and Barbados. In Guyana he worked among the Aborigine Indians, and he was responsible for the extension and founding of Methodist churches in the McKenzie Bauxite Area. In Trinidad and Barbados he was extremely active in organizing and leading youth groups.

In 1957 Reverend Crosse moved with his family to the U.S.A. serving in Crisfield, Maryland; Salisbury, Maryland; Laurel-Delmar, Delaware; Easton, Maryland, and Wilmington, Delaware. After his retirement in 1974, he returned to settle in Nevis and paid occasional visits to his family in the U.S.A.

In 1937 Reverend Crosse married Iris E. Thomas of St. George's, Grenada. To this union were born seven children: Dr. James Crosse, Fort Benning, Georgia; Rev. Dr. St. George Crosse, Washington, D.C.; Mrs. Charis Bowling, Philadelphia, PA; Miss Tessa Crosse, Baltimore, MD; Mr. Kester Crosse, Wilmington, DE; Mr. Wayne Crosse, Beaumont, Texas; Mr. Ernest Crosse, Newark, DE. Mrs. Crosse resides at 300 S. Connell Street, Wilmington, DE 19805.

Reverend Crosse's interests centered around his work and his family. He enjoyed working with the young men's groups at several of the churches where he pastored. He took occasional trips overseas, the highlights being the Methodist Heritage Tour to England and a trip to the Holy Land.

It was during a short visit back to the U.S.A. to see his family that Rev. Crosse suffered a massive coronary and died on April 4, 1977 in Wilmington, Delaware. Funeral services were held at Coleman Memorial United Methodist Church, Rev. Crosse's last pastorate, with Rev. Paul Hilton officiating. Several other members of the clergy participated in the service, and the eulogy was delivered by Rev. Edwin C. Thomas, Jr., District Superintendent.

Rev. Crosse was cremated and his sons James and Kester returned his ashes to his homeland, Nevis, for burial in his family plot.

Rev. Crosse was a forceful preacher and a kind pastor whose ministry touched the lives of literally thousands of people of all ages in Guyana, the West Indies and the U.S.A.

"Father in Thy gracious keeping
Leave we now Thy servant sleeping."

JOHN PETER GEORGE

John Peter George was born on August 30, 1885 in Annapolis, Maryland, the son of Francis and Anna Bierman George. He grew up in Baltimore City. His father died while he was a boy, making it necessary for John to contribute to the family's support as well as to provide for his own education. He attended Seminary at Randolph-Macon College in Ashland,

Virginia. In 1913, while serving his first charge at Quantico, Maryland, he married Margaret Abbot. From their union there were four children, John Wesley, Warner Bowers, Margaret Virginia, and Mildred.

In 1916, while serving at Ruthsburg, MD, he was ordained into the then Methodist Protestant Church, Maryland Conference. Subsequently, he served at Laurel, DE, Greenbackville, VA, Hallwood, VA, Leemont, VA, Whaleysville, MD, Stevensville, MD and Harbeson, DE. Following the death of his first wife, Rev. George moved to Harbeson, and he served the church there from 1937-1942. In 1939 he married Amelia C. Hastings. He went on to serve churches in Marydel and Cambridge, MD, from which charge he retired because of poor health in 1948. Rev. and Mrs. George lived at the family residence in Harbeson, DE from 1948 to the present. During his retirement Rev. George maintained close association with his church through attendance, guest ministry and the conduct of weddings, baptisms, and funerals. In his retirement, he served from 1951-54 at Millville, DE and Hickory Hill, DE. He loved the Peninsula Conference and always attended when possible.

Rev. George was accepted as an adopted son of the Eastern Shore by the people whom he served. He had the reputation of being a kind and friendly man who really cared for others. As a result, he had a legion of friends who honored him in great measure and numbers on the occasion of his 90th birthday in 1975.

Rev. George was the oldest retired minister in the Peninsula Conference at the time of his death at age 91. He died in Beebe Hospital, Lewes, DE, on October 27, 1976. Throughout the pain and suffering of his long illness he remained steadfast in faith, cheerful, maintained a keen interest in the world about him, and read the Bible daily. His life was characterized by his love of God, family and fellow man.

Rev. George's funeral was held on Friday, October 29, 1976 at 1:00 p.m. in the Harbeson United Methodist Church. The service was conducted by the District Superintendent, the Rev. Mr. William H. Revelle, Jr. Interment was in Paron's Cemetery, Salisbury, MD, with the graveside service led by the Rev. Mr. H. Gordy.

Surviving Rev. George are his wife of 38 years, Amelia, and his daughter, Virginia (Mrs. William McIlvain), both of Harbeson. There are five grandchildren and two great-grandchildren.

In loving memory,
The Family

ARTHUR T. P. HUDSON

Arthur Thomas Prettyman Hudson, son of M. J. Hudson and Emma A. Hudson, was born July 3, 1878, at Klej Grange near Pocomoke City, Maryland. He is survived by a son, E. C. Hudson of Glen Burnie, Maryland and a daughter, Mrs. John Gordy of Snow Hill, Maryland. Arthur Hudson expired at the Methodist Manor House, Seaford, Delaware, December 21, 1976, where he entered as a resident October 18, 1966, transferring from the Methodist Country House, which he entered with Mrs. Hudson July 10, 1961. Funeral services were held in Bates Memorial United Methodist Church, Snow Hill, Maryland. Interment was in Girdletree Cemetery.

He served churches in Annamessex and Accomack, Virginia, Williamsburg, Crumpton, Mardela Springs, Powellville, Mt. Vernon, and Salisbury, Maryland, and Harbeson, Delaware. He entered the former Wilmington Conference of the Methodist Church 1925 and retired from the Peninsula Annual Conference 1950.

Arthur Hudson was a man dearly beloved by his many friends. He was sensitive to the beautiful in nature and human character — so much so that in the thinking of those who knew him best he was "Mr. Beautiful." Nautical terms came readily to his lips. Often in his later years he would express the hope that the "Good Ship Zion" would come down the Nanticoke River, lower the gang plank and call out "All you tired, weary, old folks come aboard." On December 21, 1976, while the waves of the Nanticoke were lapping the pilings of

the Manor House wharf a mystic ship slipped into shore, lowered its gang plank and dear Arthur climbed aboard and is now out beyond the breakers where he has met his pilot face to face.

Milton Keene

AGNES DARBY BENNETT

A teacher is one who imparts not only facts about life, but the value and purpose of life itself. Agnes Darby Bennett was such a person. Whether in the first grade of the public school or the classroom of a church served by her husband, Agnes communicated her love of life in a very real and meaningful way.

Agnes Darby Bennett was born in Mardela Springs, Maryland, on January 22, 1911, the oldest daughter of Walter and Mona Darby. She was graduated from Mardela High School and in 1930 from the Salisbury Normal School, now Salisbury State College.

On July 8, 1933, Agnes married Elmer L. Bennett in Mardela Springs. Their love in marriage brought forth three children: Joyce, now Mrs. Roland Allen of Seaford, Delaware, Donald, now of Jacksonville, Maryland, and John of Baltimore, Maryland. Surviving along with her husband and three children are three grandchildren and a sister.

During 19 years Agnes taught first grade in the Snow Hill Elementary School and the Ocean City Elementary School. She was a good teacher, loved and remembered well by all her students.

She itinerated with Elmer over the Eastern Shore of Maryland and Sussex County, Delaware, finally retiring with him in Ocean City, Maryland. She was always a church school teacher in word and example. She was a leader in the Women's Society of Christian Service in all of their churches. The "Bennett hospitality" was a mark of the homes she created for her family and many friends that she gathered around her over the years. Her home was for many a "haven of blessing and a place of peace."

Agnes died on June 22, 1976 at the Seaford Health Care Center, Seaford, Delaware, following a long illness. During this time, her courage and faith were an inspiration to her family, friends, nurses and doctors. Her memorial service was held on June 24, 1976, at the Atlantic United Methodist Church, Ocean City, Maryland, under the leadership of the Reverends David W. Baker, Kendall K. McCabe, and Clifford A. Armour, Jr. She was interred in the Bennett plot at the Mardela Springs Cemetery.

Those who knew her will long remember her because she left a beautiful legacy.

Clifford A. Armour, Jr.

FLORA ESTELLA BREWER

Flora Estella Brewer, widow of the late Otho G. Brewer, Sr., died at the home of her daughter at Fishing Creek, Maryland, on September 17, 1976. The daughter of Jefferson Davis and Kathrine Gill Bosley, Mrs. Brewer was born in the State of Virginia on November 20, 1900. They moved soon thereafter to Baltimore, Maryland, where she grew up and received her education in the public schools of that City. On August 31, 1922, she was married to a young minister, The Rev. Otho G. Brewer, and together they began an itinerate ministry in The Methodist Church which was to last a little more than forty years. Upon retirement they settled at Mardela Springs, Maryland, where Mr. Brewer died on September 19, 1965, and Mrs. Brewer continued to live until her death in 1976. Mardela had been one of their many charges. Here they had spent one of their longest and happiest pastorates and in the twilight years it seemed quite natural to return to the place where they had made so many friends.

In addition to being her husband's faithful helpmate, and sharing in the leadership and many activities of the mostly rural churches they served, Mrs. Brewer always seemed to find time for community and extra-curricular activity. A member of the Eastern Star, she had served as Worthy Matron of Centreville, Maryland, Chapter Number 69, and at the time

of her death was President of The Past and Present Matrons and Patrons Association of The Eastern Shore, and Deputy Grand Lecturer of The Grand Lodge of Maryland. These organizations honored her service and her memory by an unusually large attendance and a beautiful graveside service on the day of her funeral. Funeral services were held at her Church in Mardela Springs on Sunday, September 19th, and were conducted by The Rev. David W. Baker, Salisbury District Superintendent, The Rev. Edward C. Goodley, Pastor at Emmanuel, and the writer of this Memoir. She was laid to rest beside her husband in the family plot at The Mardela Springs Cemetery on the eleventh anniversary of his death.

Surviving Mrs. Brewer are one daughter, Mrs. Harold W. Adams of Fishing Creek; and two sons, The Rev. Otho G. Brewer, Jr., of Centenary Methodist Church, Laurel, Delaware, and Stanley E. Brewer of St. Michaels, Maryland. There are ten grandchildren and one great grandchild.

John Edward French

ROBERT FRANCIS KENDALL

Robert Francis Kendall, husband of Eleanor Apsley Kendall, died September 20, 1976 at the age of 48, after a long illness. He had been head of the Mathematics Department of Atholton Senior High School in Howard County, serving on the county curriculum committee. He was highly regarded by his associates, the students, and the citizens of Ellicott City, where he had resided until his illness. In 1975 he was cited as "Teacher of the Year" by the school board of Howard County, and in 1976 he received a citation from the governor of Maryland as "Citizen of the Year."

Bob served in the Navy during the years of 1946 and 1947. He was a graduate of the Baltimore Polytechnic Institute, the University of Maryland, Johns Hopkins University, and the Wesley Theological Seminary with degrees of Master of Science in Education and Master of Divinity in Theology.

He served as minister of the Texas Methodist Charge in Cockeysville from 1953 to 1957; of the Evergreen Methodist Church from 1958 to 1962; and as Youth Director of the Baltimore Annual Conference from 1962 to 1966. He was ordained deacon in 1953 and elder in 1955. Realizing that he was best fitted to teach young people, he became a teacher of Mathematics in Howard County in 1966.

On June 16, 1951 he was married to Dorothy Eleanor Apsley, who is presently serving the St. George's Parish, and in the second year of Wesley Theological Seminary, working for a Master of Divinity degree. When Bob learned of his terminal illness he willed his body to the Anatomical Board. He wrote his memorial service, calling it "A Celebration of Life." He is survived by his wife, two daughters Deborah and Rebecca, and a son Steven, his father and mother Mr. and Mrs. Walter C. Kendall.

QUEEN A. LEE

I know that my Redeemer lives,
What joy the blest assurance gives!
He lives, He lives, who once was dead;
He lives, my everlasting Head!

Queen A. Lee, daughter of the late Burley and Melena Williams Jones, was born December 25, 1919, in Laurel, Delaware and departed this life May 28, 1976 at the age of 56 years 5 months in Peninsula General Hospital, Salisbury, Maryland at 6:30 a.m.

She spent her early life in Dames Quarter, Maryland where she received her education. On September 8, 1936, she was joined in marriage to Edward W. Lee who survives.

Queen was a very devoted and loving wife and mother. Her entire life was spent at home helping wherever she could. Converted at an early age, she held out to the end in spite of her illness.

Surviving are her husband, Rev. Edward Lee, Fruitland, Md.; one son, Edward Lee, Jr., Silver Spring, Md.; two foster daughters, Virginia Hendricks, Philadelphia, Pa., and

Rosanne Stewart at home; two sisters, Mrs. Angie Morris and Mrs. Bertha Bailey, Baltimore, Md.; four aunts, Mrs. Eliza Wilson, Dames Quarter, Md., Mrs. Lula Williams, Baltimore, Md., Mrs. Zula Hughes, Reeds Grove and Mrs. Dorothy Morris, Hebron, Md.; one uncle, Fletcher Williams, Fruitland, Md.; two sisters-in-law; three brothers-in-law; and a host of other relatives and friends.

The service was held at the Mt. Zion United Methodist Church, Quantico, on Monday, May 31, 1976 by the Rev. Howard F. Barclay, the Rev. David W. Baker and the Rev. Dale L. Ruth.

Let not our hearts in sorrow flow,
When God recalls his own,
But let our hearts in every woe,
Still say, "Thy will be done."
'Rest in peace'

Sorrowfully submitted,
The Family

JESSIE LOCHORE WOOD

Jessie Lochore Wood was born in Darvel, Ayrshire, Scotland on September 26, 1882. Her parents, Andrew and Elisabeth gave her a good education in both private and public schools in Ayrshire. She was an outstanding student and excelled in elocution. As a child she was baptized in the Original Church of the Secession (Covenanter) in Darvel and later, as a teenager was received into full membership in the same church. She was married to David Edwards Wood of Blantyre, Scotland on December 6, 1907 and her life, henceforth, was to be spent as a servant of the Church of Jesus Christ, first the Primitive Methodist Church in Scotland and then in the United States of America. Three daughters were born to the marriage, Elizabeth, Mary and Jessie.

In 1923 the Wood family came to the United States where David and Jessie soon became involved with Rev. David B. Bulkley in the founding of the City Union Mission in Kansas City, Missouri. Here Jessie maintained a hospitable home that was always open to any who needed a meal, counsel, or assistance of any kind.

This task was followed by two pastorates in Kansas in the United Brethren Fellowship — Meridan and Lecompton. Then, in 1935 David returned to the Methodist Fellowship in the Delmarva Peninsula and served there until his death in 1949. His pastorates in Crumpton, Upper Fairmount, Hobbs and Frederica received the benefits of Jessie's gracious assistance, as a hostess, Sunday School Teacher, Women's Association Worker and producer of lovely pageants.

Upon David's death, Jessie made her home with her daughter Elizabeth who was widowed shortly after her father's death. While Elizabeth worked as a Director of Christian Education first in the Methodist Church and later in the Presbyterian Church, Jessie maintained the home and assisted in the raising of the two children. She was, as always, involved in the work of the church, especially in the Women's work, and it was not until after her ninetieth birthday that she resigned entirely from her participation in the work of the church.

She became ill while visiting her daughter Jessie in Santa Ana, California where she died on June 7, 1975 and was buried a few days later in Forest Lawn Cemetery. Her funeral sermon was preached by her grandson, Doctor David W. Wills, a professor of religion at Amherst College in Massachusetts.

She is survived by two daughters: Elizabeth W. Wills, (Mrs. Theodore O. M. Wills) Director of Christian Education at the First Presbyterian Church in Lansing, Michigan, and Mrs. F. M. Drewette (Jessie), 2031 S. Rene Drive, Santa Ana, California. Her daughter Mary, had preceded her in death in 1960. Six grandchildren and six great-grandchildren also survive her.

Jessie Lochore Wood was a Scottish lady of great charm, devout in her service to the Lord Jesus to whom she turned daily for help and strength to fulfill the daily tasks. She was steadfast in her love and devotion to her family and to the Church; and, in return, she was loved and honored by her children, her grandchildren and her friends and neighbors.

The Family

VIII. Conference Rules Of Order

Rule 1. The Conference shall meet at 9:00 A.M. and adjourn at 12:30 P.M. But the Conference may, in its discretion, alter the time of meeting and adjournment.

Rule 2. The President shall decide all questions of order, subject to an appeal to the Conference; but in case of such an appeal the question shall be taken without debate, except that the appellant may make a simple statement of the grounds of his appeal.

Rule 3. All resolutions, motions, amendments and substitute motions presented to the Annual Conference shall be submitted to the Secretary in writing at the time they are made or as soon thereafter as possible.

Rule 4. When a motion is made and seconded, or a resolution is introduced and seconded, or a report presented and read by the Secretary, or stated by the President, it shall be deemed in possession of the Conference; but any motion or resolution may be withdrawn by the mover, with the consent of the Conference, at any time before amendment or decision.

Rule 5. The motion to Lay on the Table, or to Take from the Table, and for the Previous Question, shall be taken without debate.

Rule 6. No new motion or resolution shall be entertained until the one under consideration has been disposed of, which may be done by adoption or rejection, unless one of the following motions shall intervene which shall have precedence in the order in which they are placed, namely:

(1) To fix the time to which the Conference shall adjourn.
(2) To adjourn.
(3) To take a recess.
(4) To lay on the table.
(5) For the previous question.
(6) To postpone to a given time.
(7) To refer.
(8) To substitute.
(9) Amendment.
(10) To postpone indefinitely.

A motion to amend shall be in order, and a substitute for both amendments may be received, which substitute may be amended only once, and if a substitute be accepted, it shall operate as an amendment to the original proposition.

Rule 7. When a member is about to speak in debate, or to deliver any matter to the Conference, he shall rise and respectfully address the President, but shall not proceed until recognized by him.

Rule 8. No member shall be interrupted while speaking except by the President to call him to order when he departs from the question, or uses personalities or disrespectful language; but any member may call the attention of the President to the subject when he deems a speaker out of order, and any member may explain when he thinks himself misrepresented.

Rule 9. When a member desires a question of privilege, he shall briefly state the question; but it shall not be in order for him to proceed until the President shall have decided it a privileged question.

Rule 10. No person shall speak more than twice on the same question, nor more than ten minutes at one time, without leave of the Conference; nor shall any person speak more than once until every member choosing to speak shall have spoken.

Rule 11. When any motion or resolution shall have been acted upon by the Conference, it shall be in order for any member who voted with the prevailing side to move a reconsideration; but a motion to reconsider is a non-debatable motion and shall be decided without debate.

Rule 12. No member shall absent himself from the sessions of the Conference without leave, unless he is sick or unable to attend.

Rule 13. No member shall be allowed to vote on any question who is not within the bar of the Conference at the time when such question shall be put by the President, except by leave of the Conference when such member has been necessarily absent.

Rule 14. Every member who is within the bar at the time a question is put shall give his vote, unless the Conference, for special reasons, shall excuse him.

Rule 15. It shall be in order for him to move that the question be taken without further debate or any measure pending, except in cases in which character is involved, and if sustained by two-thirds, the question shall be taken.

Rule 16. The motion to adjourn shall be taken without debate, and shall always be in order, except, (1) when a member has the floor; (2) when a question is actually put, or a vote is being taken; (3) when the question is pending on seconding the demand for the previous question; (4) when the previous question has been called and sustained, and is still pending; and (5) when a motion to adjourn has been negatived and no business or debate has intervened.

Rule 17. All reports of the Boards, Commissions and Committees shall be published and mailed to the Members of the Annual Conference ten (10) days prior to the date of meeting of the Annual Conference. Reports to be included in this mailing must be in the hands of the Secretary thirty (30) days prior to such Session.

Rule 18. No report shall be received or adopted by the Conference until a copy has been placed in the hands of the Secretary.

Rule 19. These rules shall not be suspended or amended except by a vote of two-thirds of the members present and voting.

Rule 20. All materials to be published in the Journal shall be in the hands of the Secretary not later than three (3) days after adjournment of the Annual Session or it shall be excluded.

Rule 21. The Nominating Committee shall distribute mimeographed copies of its report to the Annual Conference on the day before the report is to be voted on by the Conference.

Rule 22. Recommendations as to the change in format and policy regarding data to be included in the Journal shall be referred to the Conference Council on Ministries for study and recommendation before action by the Conference.

Rule 23. That no member of any Board, Divisions Committee, or Commission shall serve more than two consecutive quadrenniums on said Board, Divisions Committee or Commission and shall be ineligible to be re-elected until after one Quadrennium has elapsed except members of boards, committees or commissions elected for three year terms may serve three consecutive terms and shall be ineligible to be reelected until after one term has lapsed and except that when a member is elected to fill an unexpired quadrennium or term he may complete the unexpired quadrennium or term and serve not more than one additional consecutive quadrennium or term. No member of the Conference, lay or ministerial, shall be elected to serve on more than two Boards, Divisions Committees, or Commissions concurrently, except the committees elected or appointed for the Annual Conference session only, district committees whether or not elected by the Annual Conference and the quadrennial committee on the local church. The distribution of membership shall be according to Districts, three laymen and three ministers as nearly as possible to each District.

Rule 24. Lay members of the Annual Conference will be elected quadrennially. A lay member may be re-elected for another quadrennium, but must wait one quadrennium before being eligible for election for a third time.

Rule 25. In order to achieve balanced membership in the Annual Conference, the Conference Secretary shall report quadrennially the number of lay persons required to preserve equality of membership, and that the Peninsula Conference achieve the desired equality of membership, by (1) the associate lay leader of Lay Life and Work, the four District Lay Leaders, the four District Presidents of the United Methodist Women, all United Methodist Deaconesses active and retired within the bounds of the Peninsula Annual Conference, all certified Directors of Christian Education employed by churches of the Peninsula Annual Conference, and all other voting lay persons of the Conference Council on Ministries, shall be members in the Annual Conference with vote; (2) each pastoral charge enrolling more than 500 members, but having only one clergy member appointed to it, may elect one additional lay member, and further, that a pastoral charge having more than one clergy member appointed to it may elect one additional lay member, provided that more than 1,500 members are enrolled; and (3) the Conference Council on Youth Ministries shall elect as many youth members as are needed to maintain a balance, divided equally among the districts.

Rule 26. All budget requests must be referred to the Council on Finance and Administration prior to Annual Conference action.

IX. Pastoral Records

A. MEMBERS OF CONFERENCE

Amoss, H. M. — 1932-57, Baltimore Conference; 1957, Pen. Conf.; 1957-62, Salisbury-Bethesda; 63-68 — Dist. Supt. Easton Dist. 69 — Cambridge-Zion — 69-71 — Cambridge-Zion; 72 — Retired.

Archer, Wm., Jr. — 1959, Peninsula Conference; 59 — ; 60 — Queenstown, Md.; 61, 62 — St. Georges-Clarksville; 63 — Laurel, Mt. Pleasant; 66 — Madeley-Minquadale; 67-69 — Odessa, St. Paul's; 70-75 — Sharptown-Asbury Circuit; 76 — Princess Anne.

Armour, C. A. — 1964, Peninsula Conf.; 1964-65 — At School; 66-68 — Assoc. Elkton; 69-70 — At School; 71-74 — Assoc. Asbury Salisbury; 75 — Ocean City.

Arms, R. P. — 1966, Pen. Conf.; 66 — Denton-Burrsville; 67 — School; 68-70 — Cambridge-Choptank; 71-72 — Assoc. Aldersgate-Wilm.; 73-75 — Methodist Action Program. 76 — Sy.; 77 — LA.

Armstrong, Terry W. — 1969, Peninsula Conference; 69 — Warwick, Md.; 70 — Elkton-Assistant; 71 - 76 — Asbury-Millington; 77 — Federalsburg-Bloomery.

Bailey, F. B. — 1921, Maryland M.P.; 1921-23, West Wilmington; 25, Lauraville; 26-27, Wallace Memorial; 28-29, Mardela; 30-34, Deer Park; 35-36, Calvary; (Balto.); 37-44 — Maryland and Peninsula, Federalsburg (Christ); 45-55, Laurel (Christ); 56-59, North East, Md.; 60-61, Associate, McCabe — Wilmington; 62 — Retired.

Bailey, H. A. — 1933, Delaware Conference; 1933-35, Greenlock & Rhodes, N. J.; 35-38, Hamilton Memorial, Atlantic City, N. J.; 38-42, Newport, Del.; 42-43, Salem, N. J.; 43-65, Executive Secretary, Board of Education — Delaware Conference; 1965, Peninsula Conf.; 65-69 — Associate Executive Secretary Board of Education; 70-71 Staff Assoc. Meth. Action Program; 72 — Retired.

Bailey, H. N. — 1924, Wil. Conf.; 1924, Farmington; 25, St. Paul's (Dover); 26, Marydel; 27-29, Crapo; 30-31, Seaford Circuit; 32-33, Hopewell; 34-36, Tangier; 37, Deal's Island; 38-45, Wil. and Peninsula, Perryville; 46-51, U.S. Veterans Administration Chaplain; 52 — Sabbatical Leave; 53 — Retired.

Bailey, R. D. — 1957, Pen. Conf.; 57 — Farmington, Del.; 58-61, Harmony-Grove; 62-63 — Vienna; 64-70 — Camden, Del.; 71 — Assoc. Council Dir.

Baker, D. W. — 1939, Wil. Conf. and Peninsula, 39-40, Stanton; 41-42, Warwick; 43-46, Rehoboth Beach; 47-49, Milford (Calvary); 50-56 — Laurel Centenary; 57-59, Richardson Park; 60-65 — Selbyville, Del.; 66-67 — Mt. Olivet-Seaford; 68-73 — Wilm.-St. Mark's; 74-76 — Salisbury Dist. Superintendent; 77 — Conf. Council Director.

Baker, Jonathan E. — 1973, Peninsula Conf.; 1973-74 — School. 75 — Cecilton.

Barton, Chas. E. — 1957, Pen. Conf.; 57-58, Concord-Grove; 59-64 — Dorchester, Secretary, Md.; 65-72 — Cheswold, Del.; 73 — Elkton-Providence.

Baynard, F. O. — 1940, Peninsula Conf. 40 — At School; 41-42 — Stanton; 43-45, Hosier Mem. and Hooper's Island; 46-47, Church Hill; 48-50, Wyoming; 51-54, Frankford; 55 — Queenstown; 56-58, Greenwood Circuit; 59-62, Clayton, Del.; 63-64 — Mt. Pleasant, Crisfield, Md.; 65-73 — Georgetown-Grace; 74-76 — Lincoln Charge; 77 —Chesapeake City-Trinity.

Beckwith, W. H. — 1956, Peninsula; 1957-58, School; 59 — New Jersey Conf. 1960 — Peninsula; 60-61, Chesapeake City, Md.; 61 — S. Dakota Conf.; 62 — Peninsula Conf. 62-63 — Mardela, Md.; 64-65 — Pocomoke-Salem; 66-70 — Assoc. Newark; 71-74 — Laurel. 75 — Chester-Bethel.

Beckwith, W. L. — 1936, Wil. Conf.; 36-38, Church Hill; Wilmington and Peninsula, 39-42 — Magnolia; 43-47 — Millsboro; 48-56 — Smyrna; 57-65 — Crisfield-Asbury; 66-74 — Chestertown-First. 75 — Retired.

Behm, Irvin M., Jr. — 1970, Peninsula Conf.; 71-74 — Dorchester Circuit. 75 — Goldsboro.

Benjamin, N. B. — 1966, Pen. Conf.; 1966-68 — Still Pond, Md.; 69-74 — Fruitland-St. John's; 75-76 — Crisfield-Asbury; 77 — Frederica Charge.

Bennett, E. L. — 1935, Wilmington Conf.; 35-36, Elliott's; 36-37, Beckwith and Spedden; 38-39 — Smith's Island; Peninsula Conf. 1940-45 — Dagsboro; 46-49 — Mt. Pleasant (Crisfield); 50-53, Berlin; 54-56, Centreville; 57 — Salisbury-Andrews & Stengle; 58-65 — Pocomoke-Bethany; 66-70 — Frankford; 71 — Sabbatical Lv.; 72 — Retired.

Bergman, R. W. — 1961, Peninsula Conf.; 61-62, Cannon Charge; 63-65 — Mt. Pleasant, Colora, Md.; 66 — Skyline.

Betters, Charles F. — 1970, E. Pa.; 76 — Red Lion.

Blevins, E. B. — 1957, West Virginia; 1960, Peninsula; 1960-61, St. James; 62-66 — Laurel-Christ; 67-69 — Sudlersville, Md.; 70 — Kingswood.

Boda, A. L. — 1966 — W. Va.; 1968 — Pen. Conf.; 68 — Tilghman, Md.

Boney, Hanson R. — 1977, Peninsula Conf.; 1977 Rock Hall-Fairlee.

Bostick, Joseph C. — 1969, Pen. Conf.; 1969 — Burrsville; 70-74 — Greensboro-St. Paul's; 75 — Fruitland-St. John's.

Brewer, O. G., Jr. — 1949, Peninsula; 49-50, Wye Mills-Cordova; 51-58, Princess Anne; 59-65 — Denton, First; 66-68 — Cambridge-Zion; 69-74 — Dist. Supt. Easton Dist.; 75 — Laurel-Centenary

Brittain, John N. — 1970, East Ohio; 1976 Penin. Conf., 76 — Bethesda, Salisbury Assoc.

Bruner, Frederick M. — 1963 — E. Pa.; 1969 — Peninsula Conf.; 69-70 — Associate, Salisbury-Asbury; 71 — Townsend, Del.; 72 — Wicomico County Mental Health Clinic, Salisbury.

Bryan, John L. — 1941, Pen. Conf.; 77 — Ezion - Mt. Carmel.

Buckley, F. G. — 1935, Wilmington Conf.; 1935, Pocomoke Cir.; 36, Annamessex; 37-38, Charlestown; 39-41, Wil. and Pen. Concord; 42-43, Bishopville; 44-47, Quantico, 48-49, Whaleysville; 50-53, Port Deposit; 54-55, Townsend; 56 — Centreville-Grace; 57-58, Camden, Del.; 59-63, East New Market; 64-65 — Chesapeake City, Md.; 66-69 — Church Hill, Md.; 70 — Retired.

Bundick, W. B. — 1950, Pen. 1950-51, Townsend, Del.; 52-53, Dagsboro-Bethel; 54-57, Mt. Salem; 58-62, New Castle, Del.; 63-65 — Christ Church, Brack Ex., Wilm., Del.; 66-68 — Centreville, Md.; 69 — Lewes-Bethel.

Burge, C. D. — 1960, Peninsula Conf.; 60, Magnolia, Del.; 61 — Townsend, Del.; 66 — Chaplain, U.S. Army.

Burris, Joseph Glenn — 1976 Penin. Conf., 76 — School.

Butler, Dallas W. — 1956 — West Pa.; 1970 — Pen. Conf.; 70 — Crisfield-Immanuel.

Butler, Widmon, Jr. — 1964, Delaware Conf.; 64, Denton-Williston, Md.; 1965, Peninsula Conf.; 65 — Denton-Williston, Md.; 66-74 — Preston Circuit; 75-76 — Middletown-Summit; 77 — St. Michael's-Royal Oak.

Caldwell, H. T. — 1930, Wilmington Conf.; 29-30, Church Hill; 31-35, Felton; 36-41, Chesapeake City; 42-44, Hockessin; 45-48, Sharptown; 49-60, Rising Sun; 60 — Retired.

Caldwell, J. M. — 1974, Peninsula Conf.; 74-75 — School. 1976 — Bethel-Concord-Wesley.

Carpenter, C. I. — 1920-30, Newark Conf.; 31-33, Wil. Conf.; Rehoboth; 34-36, Federalsburg; Wil. and Pen., 37-60, Chaplain, U.S. Army; 61-67 — Avenue-Milford; 68 — Retired.

Carter, Wm. T. — 1963, Peninsula Conference; 1963-64 — At School; 65 — Chaplain, U.S. Army.

Catley, G. P. — 1972, Balti. Conf.; 1974, Peninsula Conf.; 74-76 — Dagsboro-Bethel; 77 — Assoc. Asbury-Minquadale.

Chancy, Augustus — 1944, Delaware Conf.; 44-47, Chestertown, Md.; 48-49, Bridgeton, N.J.; 50-54, Easton, Md.; 55-59, Salem, N.J.; 60-64, Mt. Joy, Wilm., Del.; 1965, Peninsula Conf.; 65-69, Mt. Joy, Wilm., Del.; 70 — Retired.

Chandler, H. F., Jr. — 1929, Baltimore Conf.; 29-32, Relay; 33-34, Canton; 35-39; Montgomery Circuit; 40-52, Bethesda; Pen. Conf. 1953; 54-62, Easton, Md.; 63-68 — Dist. Supt., Dover District; 69-71 — Assoc. Wilmington-Grace; 72 — Retired.

Clawson, E. J. — 1958, Peninsula; 58-59, Allen, Md.; 60-61, Sharptown-Mt. Vernon; 62-66 — Nanticoke-Bivalve; 67-71, Crisfield-Mt. Pleasant; 72-73 — Bishopville-Showell; 74-75 — East Cecil Charge; 76 — Wingate-St. Thomas.

Clendaniel, D. O. — 1951, Penin. Conf.; 51-55, Church Hill; 56-57, Federalsburg (Union); 58-63, Federalsburg (Union) and Federalsburg (Christ); 64 — Sabbatical Leave; 65-71 — Milford-Calvary; 72 — Claymont Atonement.

Clendaniel, D. O., II — 1969, Pen. Conf.; 69 — Gumboro; 71 — Roxana, Del.

Cohen, C. M. — 1963, Peninsula Conference; 1963-64-70 — At School; 65 — Assoc. St. Mark's-Easton, Md.; 66-76 — Federalsburg-Christ; 77 — North East.

Coleman, E. E. — 1926, Maryland Conf.; 24, Lewistown; 25, Wilm, (First); 26-27, Cecil; 28-32, Kemptown; 33-35, Delmar; Mary. and Pen; 36-42, Seaford (Olivet); 43-45, Chaplain, U. S. Navy; 46-49, Middletown; 50-60, Chaplain, Wilm., Del.; 61-65 — Chaplain, Va. Marion, Ind.; 66 — Retired.

Collins, W. L. — 1926, Virginia Conf. ME. South; 1926, Phoenix; 27-28, Spotsylvania; 29-32, Lancaster; 33-36, Middle Bedford; 37-38, Cambridge, Md.; Wil. and Pen. 39-41, Salisbury (South); Pen. 42-45, Church Hill; 46-47, Mardela; 49-53, Bishopville; 54-57, Deal Island; 58-68, Hooper's Island; 69 — Retired.

Commodore, George O. — 1952, Delaware Conf.; 52, Unionville, Md.; 53-59, Nanticoke, Md.; 60-64, Pocomoke, Md.; 1965, Peninsula Conf.; 65-68 — Pocomoke, Md. 69 — Cambridge-Waugh.

Cooke, B. E. — 1970, Pen. Conf.; 70-72 — School; 73-75 — St. George's-Delaware City; 76 — Snow Hill-Bates.

Cooke, R. J. — 1941, Pen. Conf.; 1941, At School; 42-43, Kingswood and Delaware City; 44, Bethel and Town Point; 45, Chaplain, U. S. Navy; 46-47, Trappe; 48-49, Centreville (Epworth); 50-56, Seaford-St. John's; 57-58, Salisbury, Trinity; 59-64 — Dist. Supt. Wilm. Dist.; 65-70 — Newark, Del.; 71-75 — Conf. Council Dir.; 76 — Pres. Wesley College.

Covington, C. E. — 1953; 53-55, Marydel; 56-60, Ocean View, Del.; 61-74 — Rehoboth Beach, Del.; 75 — Union.

Cox, C. R. — 1956 — N.Y.; 1966 — Pen. Conf.; 66-67 — Wilm. Silverbrook; 68-76 — Crime Prevention Assoc. for Youth, Philadelphia, Pa.; 77 — Office of Navajo Econ. Opportunity.

Crockett, E. E. — 1935, Wil. Conf.; 1935-37, Girdletree; Wil. and Pen. Confs.; 38-41, Nanticoke; 42-44, Mt. Pleasant; 45-49, Retired; 49-50, Seaford Circuit; 51-61, Retired; 62, Restored Active Relation; 62-63, Farmington; 64 — Retired.

Crossan, Samuel Willard, III — 1972, Peninsula Conf.; 72-76 — School; 77 — Cherry Hill.

Cuff, G. Wayne — 1953, Delaware Conf.; 53-54, School; 55-57, Grenloch and Rhodes, N.J.; 58-62, Newport, Del.; 63-64, St. Michaels-Royal Oak, Md.; 1965, Peninsula Conf.; 65-68 — Waugh, Cambridge, Md.; 69-74 — Dist. Supt. Wilm. District. 75 — Hillcrest-Bellefonte.

Cursey, Ellwood W. — 1945, Pen.; 45-47, Stanton; 48-49, Allen; 50-52, Hurlock (Washington); 53-54, St. Michaels, 55-56, Milton; 57-58, Centreville, Md.; 59-61, Emmanuel, Crisfield; 62-65 — Marshallton; 66-68 — Millington, Md.; 69-71 — Harrington-Trinity; 72 — Retired.

Davis, Harold M. — 1941, Pen. Conf.; 42, Farmington; 43-45, Odessa; 46-52, Milton (Goshen); 53-62, Elkton, Md.; 63-65 — Salisbury-Trinity; 66 — Easton-St. Mark's.

Dennis, Louis R. — 1968, Pen. Conf.; 68 — Retired.

Dickey, K. M. — Received by transfer from Southern Illinois Conference, May 15, 1946, Peninsula Conf.; 1946, Cecilton; 1947, Allen; 1948-49, Newark, Md.; 50-52, Hosier Memorial; 53, Sabbatical Leave; 54-55, Tilghman; 56-61, Nassau, Del.; 62, Houston; 63-67, Tome-Port Deposit, Md.; 68-70, Smith Island; 71-72, Parsonsburg, Md.; 73-74 — Mt. Vernon Charge, 75 — Greensboro-Burrsville.

Diehl, J. R. — 1927, Wilmington Conf.; 1927-28, Greenwood; 29, Ellendale; 30, Mt. Vernon; 31-33, Cherry Hill; 34-35, Hopewell; Wil. and Pen.; 36-42, Parsonsburg; 43-46, Felton; 47-48, Seaford Circuit; 48-50, Federica; 51-55, Crisfield, Mariners; 56, Retired.

Dise, W. L. — 1935, Wil. Conf.; 1928-34, United Lutheran Church; 1935, Pittsville; 36-38, Wyoming; Wil. and Pen. Confs.; 39-42, Fruitland; 43, Hurlock (Washington); 44-45, Chaplain, U. S. Army; 46, Sabbatical Leave; 47-50, Rehoboth; 51-52, Retired; 53-55, Centreville-Grace; 56-57, Smith Island; 58-59, Hebron-Nelson; 60, Retired; 61, Restored Active Relation; 61-65 — Salisbury, St. Andrews; 66 — Retired.

Dix, Seldon G. — 1922, Delaware Conf.; 22-25, Oriole, Md.; 26-27, Wittman, Md.; 28-29, Quinton & Springtown, N.J.; 30, Leave of Absence; 31, Supernumerary; 32, Galena, Md.; 33-38, Cambridge Ct., Md.; 39-40, Townsend, Del.; 41-45, Bridgeville Ct., Del.; 46, Milford, Del.; 47-52, Mardela Springs, Md.; 53-55, Newman, Brooklyn, N.Y.; 56-60, Federalsburg, Md.; 60 — Retired; 1965, Transferred to Peninsula Conference.

Donaway, W. S. — 1926, Maryland Conf.; 25, Snow Hill Cir.; 26-28, Powellville; 29-32, Accomac; 33-35, Wesley Chapel of Kent; Mary. and Pen. 36-40, Delmar, 41-42, Preston; 43-47, Fruitland; 48-50, Hillsboro; Wilm., Trinity, 51; St. Georges, 52, 56 (Clarksville); 57-58, Crisfield-Mt. Pleasant; 59 — Retired.

Donnachie, T. P. — 1972, East Penna., 1974, Pen. Conf.; 74 — Odessa.

Donaphan, Charles A. — 1973, Penin. Conf.; 68-71, Seaford Circuit; 72-73 — East Cecil; 74-76 — Queen Anne Charge; 77 — Millington-Crumpton.

Dore, William — 1956, Peninsula Conf.; 58-59, St. James; 60-65 — Sudlersville, Md., 66-71 — Denton-St. Luke's; 72 — Snow Hill-Whatcoat.

Dredden, A. J. — 1950, Delaware, Conf.; 50-52, Lewes, Del.; 53-56, Seaford, Del.; 57-64, North Berlin, Md.; 1965, Peninsula Conf.; 65-66 — North Berlin, Md.; St. Paul's; 67 — Chestertown-Pomona; 68 — Laurel-Delmar.

Elliott, Lee — 1928, Maryland; 1932 Pen. 28-70 — Laurel Cir.; 71 — Retired.

Ellis, R. A. — 1958, Peninsula, 58-61, Holly Oak, Del.; 62-69, Georgetown-Wesley; 70-76 — Richardson Park; 77 — Seaford-St. John's.

Evans, H. E. — 1950, Pen.; 53, Mt. Vernon; 54-56, Salisbury, St. Andrews; 57-62, Snow Hill, Whatcoat; 63-66 — Salisbury-Grace; 67-69 — Princess Anne, Antioch-Cokesbury; 70-74 — Georgetown-Wesley, 75 — Milton-Goshen.

Fitzhugh, William M. — 1969, Pen. Conf.; 1969-70, Assistant-Cambridge-Zion; 71-73, Royal Oak, Md.; 74 — Georgetown, Grace.

Flater, H. B. — 1935, Maryland, 35, Caroline; 36-38, Bivalve; Mar. and Pen.; 1938-40, Kent Island-Wye; 41-43, Still Pond; 44-45, Easton (Calvary); 46-52, Scott (Wil.); 53-60, Snow Hill — Bates; 61-63, Delmar, Mt. Olive; 64-66 — Oxford, Md.; 67-69 — Preston-Bethesda; 68 — Laurel-Christ; 70-71 — Quantico-Rockawalkin; 72-75 — Disability; 76 — Retired.

Foard, L. R. — 1970 Pen. Conf.; 70 — Millington-Asbury; 71-73 — West Cecil Ct.; 74 — Newark Circuit.

Foster, G. A. — 1948 Peninsula; 48-49 — At School; 50-54, Aldersgate; 55-56 — Winona School of Theology; 57-74 Wilmington-Union; 75 — Bridgeville.

French, J. E. — 1934, Wil. 1934-36, Cordova; Wil. and Pen., 37-39, Epworth (Wil.); 40, 42, Newcastle; 43-45, Denton, (First); 56-61, Supt., Salisbury District; 62-65 — Cambridge-Zion; 66-69 — Wilm.-Peninsula; 70-74 — Milford Avenue, 75-76 — Rehoboth-Epworth; 77 — Retired.

Gammon, G. S. — 1964, Peninsula; 64-68 — Wilmington, Calvary; 69 — Youth Services Commission, State of Del.

Geoghegan, William D. — 1945, Pen. Conf.; 45-46, Christiana; 47-50, at school; 50-54, Chaplain, University of Rochester; 54 — Bowdoin College.

Gerald, C. D. — 1928, Delaware Conf.; 28-31, Keller, Va.; 32-33, Parsonsburg, Md.; 34-37, Pomona, Md.; 38-42, Cambridge, Md.; 43-48, Supt. Dover District; 49-51, Camphor, Phila.; Pa.; 52-56, Princess Anne, Md.; 57-62, Seaford, Del.; 63-64, Nassau, Del.; 1965, Peninsula Conf.; 65 — Nassau, Del.; 66 — Retired.

Given, R. G. — 1947, Pen.; 1947-48, Crapo; 49-51, Wesley Chapel of Kent; 52, Trappe; 53-56 — Quantico; 57-58, Vernon; 59-60, Whaleysville, Md.; 61-65 — Bishopville, Md.; 66-69 — Sharptown-Asbury; 70-71 — Bethel, Del.; 72-76 — Frederica Charge; 76 — Vienna-Elliotts; 77 — Lincoln Charge.

Glass, W. A. — 1935, Wil. 1935 — Burrsville; 36-37, Bayside; Wil. and Pen. 38-40, Galena; 41-43, Christiana; 44-45, At School; 46, 58, Registrar, Drew Seminary; 59 — Asst. Prof. Cedar Crest College.

Godfrey, George — 1957, Pen. Conf.; 57, Blades, Del.; 58-61, Conference Director of Camp and Youth Work; 1962 — Western Pa. Conf.; 62-64, Baldwin Community; 1965, Pen. Conf.; 65-68 — Assoc. St. Paul's, Wilm., Del.; 69-76 — Seaford-St. John's; 77 — Dover-Wesley.

Golden, A. B. — 1951; 51-73, Christiana, Del.; 74 — Wilmington-Christ.

Goodley, Edward C. — 1970 Pen. Conf.; 70-72, Georgetown Ct.; 73-76 — Mardela Springs; 77 — Perryville-Principio.

Goodley, G. W. — 1939, Wil. and Pen. 39-40, Charlestown; 41, Ebenezer; 42-45, Chaplain, U. S. Army; 46-47, Associate Pastor, Asbury (Salisbury); 48-55, Hillcrest; 56-58, Denton (First); 59-66 — Newport, Del.-Peniel; 67-68 — Lewes-Bethel; 69-71 — Claymont-Atonement; 72-76 — Assoc. Wilmington Manor-Asbury; 77 — Retired.

Gordy, H. L., Jr. — 1956, Pen. Conf.; 56 — School; 57-60 — Quantico, Md.; 61-66, Chaplain, Wesley College; 67-74 — Wilm.-Silverbrook; 75 — Salisbury-Trinity.

Graham, Ray F. — 1971 Pen. Conf.; 71-72, School; 73-75 — Assoc. Red Lion-Glasgow; 76 — Trappe-Bruceville.

Green, H. S. — 1970 Pen. Conf.; 70-71, School; 72-74 — Townsend; 75 — Georgetown- Indian Mission.

Green, C. R., III — 1970 Pen. Conf.; 70 — Cherry Hill; 71 — Nagasaki Girls School; 72-73, Seaford Circuit; 74-Royal Oak.

Green, R. E. — 1976 Penin. Conf. 1975 — Upper Fairmount.

Greene, W. Hayward — 1958, Delaware Conf.; 58-59, Leemont, Va.; 60-64, Easton, Md.; 1965, Peninsula Conf.; 65-66 — Milford, Del.-Harrington; 67-68 — Snow Hill Circuit; 69-73, Dover-Whatcoat; 74 — Pocomoke City Charge; 75 — Salisbury-Wesley Temple.

Greer, H. W. — 1975, Peninsula; 1974-75, Assoc. Ezion-Mt. Carmel; 76 — School; 77 — Church Hill-Burrsville.

Grier, Kenneth Wayne — 1973, Penin. Conf.; 1973-74 — Assoc. Camden-Woodside; 75 — West Harrington.

Griffin, J. O. — Pen. Conf.; 1965, Retired — Del. Conf.; 1956.

Hackett, W. O. — 1942, Pen. 1942-43, Elk Neck; 44-47, Wyoming-Woodside; 48-56 — Georgetown-Wesley; 57-60, Seaford-St. John's; 61-69 — Hillcrest, Bellefonte; 70 — Adm. Meth. Country House.

Hackshaw, Ewart C. — 1941-1959, British Methodist Church; 1959, Delaware Conf.; 59-64, Rock Hall, Md.; 1965, Peninsula Conf.; 65-66 — Rock Hall, Md.; 67 — Berlin Cir.

Hall, R. P. — 1975, Peninsula; 1975-76 — Church Creek; 77 — Cheswold Charge.

Hamilton, Richard L. — 1959, Pen. Conf.; 59-62, Goldsboro, Md.; 63-65 — Asst. Dir. Development, Wesley Theo. Seminary; 66-70 — Aldersgate-Assoc.; 71-73, Drug Control Coordinator, State of Delaware; 74-76 — Special Consultation, White House Office for Drug Abuse; 77 — Director, Drug Abuse Admin., State of Md.

Hammond, Clayton E. — 1959, Delaware Conf.; 60-64, Darby, Pa.; 1965, Peninsula Conf.; 65-68 — Dover, Del.; (Whatcoat); 69-73, Assoc. Executive Sec. Com. on Religion & Race; 74 — Whatcoat; Dover.

Harris, C. M. — 1967, Peninsula Conference; 1967-71 — Oxford-Royal Oak; 72-73 — Disability; 74 — Retired.

Harris, R. L. — 1970, Pen. Conf.; 70-71 — Magnolia, Del.; 72-73 — Assoc. Hillcrest-Bellefonte; 74 — Clayton Charge.

Hart, C. B. — 1936, Ohio; 36-38, School-Union, N.Y.C., Supplied Asbury, Mt. Vernon, N.Y.; 39-40, N.Y. East, Mt. Vernon, Asbury; 41-43, Bethpage and Hicksville; 44-48, Huntington; 49-55, Waterbury Ct., First; 56-58, Babylon; 59-62, St. Louis (Missouri East, 61), Webster Groves, Mo., Webster Hills; 1963, Peninsula; 63-70, McCabe; 71-75 — Newark, Del.; 76 — Retired.

Hartman, James Lee — 1976, Penin. Conf.; 76 — Warwick; 77 — Mardela Springs.

Hastings, R. W. — 1938, Wil. 1938, Farmington; Wil. and Pen. 39-41, Church Hill; 42-44, Sharptown (Mt. Vernon); 45-47, St. Michaels (Sardis); 48-52, (Salem) Pocomoke City; 53 — Retired.

Hays, Clarence H. — 1959, Pen. Conf.; 59-60, Bethel, Del.; 61-62, Ocean View, Del.; 63-64, Assoc. St. Marks, Easton, Md.; 65-67 — Goldsboro Circuit, Goldsboro, Md.; 68-69 — Smyrna-Asbury; 70-73, Seaford-Reliance; 74 — Centreville.

Helms, R. W. — 1957, Pen.; 57 — Minquadale, Del.; 58-59, Cherry Hill, Md.; 60-62, Galena, Md.; 63-65 — Church Hill, Md.; 66 — Newark-Ebenezer.

Hemphill, E. J., Jr. — 1941, Pen. 41, Kingswood, 42-43, Ebenezer; 44-73 — Chaplain, U. S. Navy; 74 — Sabbatical Leave; 75 — Retired.

Hemphill, Wm., Jr. — 1949, Pen.; 49-52, East New Market; 53-56 — Sudlersville, Md.; 57-61, Cambridge-St. Paul's; 62-69 — Dover, Wesley; 70-76 — St. Paul-Wilm.; 77 — Wilmington Dist. Supt.

Henderson, Gerald M. — 1957, Pen. Conf.; 59-62, Mt. Pleasant-St. Georges; 63-72, Millsboro, Del.; 73 — Peniel.

Hermann, C. C., Jr. — 1961, Peninsula Conf.; 61-62, Associate Grace, Wilmington; 63-66, Ocean View, Del.; 67-69 — School; 70 — North East-Bayview; 71-73 — Ass't. Professor Auburn University, Alabama; 74, Ass't Prof. Western Md. College.

Hill, G. W. — 1974, Peninsula Conf.; 73 — St. John's-Moore's.

Hill, P. O. — 1944, Genessee Conf.; 41-42, Farmersville Center; 43, Fair Haven (Va.); 44 — Attending School; 45-47, Queenstown, 48-50 — Christ, Federalsburg; 51-56 — Cecil United Parish; 57-58, St. George's Clarksville; 59-63, Milton; 64-68, Middletown; 69-73, Wilm.-Christ; 74 — Assoc. Aldersgate, Wilm.

Hitchens, Wm. — 1950, Pen.; 1950-52, Felton; 53-56, Clayton, Del.; 57-62, Christ Church, (Brack Ex. Wilm.); 63-74 — New Castle, Del, 75 — Silverbrook-Haven.

Holden, J. F. — 1965, North-East Ohio Conference; 1967, Peninsula Conference; 1967-71 — Assoc. Harrison St.; 72-74 — Harrison Street; 75 — Exec. Dir. West End Neighborhood House.

Holliday, J. V. — 1952, Pen.; 52-54, At School; 55, Georgetown Circuit; 56-59, Queenstown, Md.; 60-64, Rock Hall, Md.; 65-71 — Laurel-Centenary; 71 — Disability; 72-74 — West Harr-ington Charge, 75 — Marshallton-Cedars.

Hopkins, Raymond Thomas, III — 1976, Penin. Conf.; 76, At School.

Hopkins, R. W. — 1941, Pen.; 1941-42, Charlestown; 43, Port Deposit; 44-45, At School; 46-47, Perryville; 48-72, Chaplain, U. S. Navy; 73 — Retired.

Horney, E. J. — 1948, School; 49-55, Ebenezer; 56-62, Hurlock, Md.; 63-64 — Christ Imp., Chestertown, Md.; 65-67 — Asbury, Smyrna, Del.; 68, Chaplain — Del. Home & Hospital, Smyrna, Del.

Hornung, D. O. — 1938, Detroit; 1938-39, Clio.; Pen. Conf.; 41-42, Pomona; 43-44, Crumpton; 45-47, Ingleside and Barclay; 48-53, Ocean City; 54-58, Millsboro; 59-65, Centreville, Md.; 66-72, Pocomoke City-Bethany-Salem; 73 — Berlin-Stevenson.

Howell, Robert D. — 1969, Pen. Conf.; 69-71 — East New Market, Md.; 72-75 — Assoc. St. Paul's, Wilmington; 76 — Chaplain, Veteran's Admin. Hosp., Albany, N.Y.

Hubbard, R. C. — 1935, North East, Ohio; 35-36, At School; 37, Kenilworth, N. J. (Student Charge); 38, Seville, Ohio; 39-41, Peninsula, Ohio; 1942, N. J. Conference; 42-45, Spring Lake, N. J.; 1946-75 — Peninsula Conf. Cambridge (Grace); 76 — Retired.

Hudson, W. H. — 1940, Pen. 1940, St. Martins; 41, At School; 42-45, Milton (Goshen); 46-59, Brack-Ex.; 50-59, Chestertown (First); 60-66; Lewes, Del.; 67-72, Wilmington-Peniel; 73 — Millsboro-Grace.

Huffman, Charles C. — 1959, Pen. Conf.; 59-62, Preston, Md.; 63-67 — Galena, Md.; 68-69 — Crisfield-Asbury; 70-75 — Princess Anne-Antioch; 76 — Federalsburg Concord.

Hurley, Thomas W. — 1972, Peninsula Conference; 1967-70 — Church Creek; 71 — Assoc.-Wilm.-Peniel; 72-76 — Queenstown; 77 — Selbyville-Salem.

Hurst, D. J. — 1959, Louisville to Peninsula Conf.; 1959-61, Burrsville, Md.; 62-64 — Millington; 65-69 — Crisfield-Immanuel; 70-75 — Delmar-St. Stephen's; 76 — Christianna-Salem.

Hustead, Chester — 1969, Pen Conf.; 69-70, Milton-Goshen; 71-72, Marion Station-Mariners; 73 — SY; 74 — Retired.

Irwin, John A. — 1953, Ohio Conf.; 1954, Pen. Conf.; 54, Farmington; 55-56 — East New Market; 57-58 — Preston, Md.; 59-62 — Millsboro, Del.- 63-65 — Assoc. Newark; 66-76 — Selbyville-Salem; 77 — Seaford- Mt. Olivet.

Isaacs, E. C. — 1961, Peninsula Conf.; 61-62, St. Georges, Del.; 63-68 — Wyoming, Del.; 69-71 — Calvary-Eastlake; 72-75 — Denton-St. Luke's; 76 — Cambridge, Grace.

Isaacs, P.E. — 1977, Peninsula Conf.; 77 — Laurel Charge.

Jeffers, H. C. — 1950; 52, Trinity & Quindocqua; 52-56 — Preston, Md.; 57-59, Sudlersville, Md.; 60 — Retired.

Jicha, Hubert F., Jr. — 1956, Erie Conf.; Assoc., First Church, Jamestown, N.Y.; 57-59, Clavendon, Pa.; 60-62 — Genesee Conf.; Gainesville, N.Y. At School; 1963, Peninsula Conf.; 63-64 — Assoc., Wesley, Dover, Del.; 65 — Frankford, Del.; 66-70 — Perryville, Md.; 71-72, Clayton, De.; 73 — Georgetown Charge.

Johnson, Vaughn — 1974 — Penin. Conf.; 74 — School; 75 — Princess Anne-Metropolitan.

Jones, J. E. — 1935, Wil. 1933, Williamsburg; 34-36, Cheswold; 37, Nanticoke; Wil. and Pen. 38-41, Roxana; 42-45, Brack-Ex; 46-69, Berlin; 50-53, Millsboro; 54-61, Wilmington-Harrison Street; 62-64 — Cambridge-St. Paul's; 65-74 — Harrington-Asbury; 75 — Retired.

Kauber, D. M. — 1961, West Ohio; 1961-63, At School; 64 — Dir. Gen. Bd. Educ.; 1965 — Peninsula; 1965-68 — Church Ext. Society; 1969 — At School; 70-71 Staff MAP; 72-74 — Dir. Planned Parenthood of Del., 75 Dir. Planned Parenthood of Vermont.

Kay, J. M. — 1931, Maryland, 1931, Kent Island; 32-33, Claremont; 34-36, Greenwood; Mary. and Pen. 37-45, James; 46-50, Concord-Grove; 51-55, Fairmount & Westover; 56-57, Mardela, Md.; 58-63, Crapo, Md.; 64-67, Allen, Md.; 68 — Retired.

Keene, M. H. — 1938, Wil.; 1938, Henderson; Wil. and Pen. 39-40, Kingswood; 41-3, Mardela (Emmanuel); 44-45, Hurlock (Washington); 46-48, Chestertown (Christ); 49-53, Harrison St.; 54-59, Kingswood-Brookside; 60-65 — Seaford-Mt. Olivet; 66-76 — Administrator-Seaford Manor House, Seaford, Del.; 77 — Retired.

Kelly, R. G. — 1963-Penin. Conf.; 59-60, Minquadale; 61, Ebenezer Newark (Interim); 61-62, Warwick; 63-64, Cheswold; 65, Assoc. Elkton; 66-70, Withdrawn; 1970 Pen. Conf. (PM); 70-72, Lincoln; 73 — Laurel Mt. Pleasant.

Kendall, Eleanor A. — 1977, Peninsula Conf., 76 — St. George's-Delaware City.

Kester, E. E. — N. Indiana, 1974 Penin. Conf.; 73 Crapo Charge; 74-76 Galena; 77 — Queenstown-Grasonville.

Ketterman, Howard P., Sr. — 1972 Peninsula Conference; 1966, Mt. Hermon; 67-69, Nanticoke-Bivalve; 70-72, Queen Anne Ct.; 73-76 — Sudlersville; 77 — Crisfield-Asbury.

Kincade, Charles E. — 1920, Delaware Conf.; 20, Eastern Ct., Md.; 21-23, Sewell, N.J.; 24, Warren, Phila., Pa.; 25-30, Ossining, N.Y.; 31, Jersey City, N.J.; 32-33, Ocean City, N.J.; 34-40, Buttonwood, Del.; 41-42, Mt. Holly and Burlington, N.J.; 43, Townsend, Del.; 44-45, Wilm. City Missionary Society, Del.; 46-52, Delaware City, Del.; 53, Sabbatical Leave; 54 — Retired. 1965, Transferred to Peninsula Conference.

Kirk, George P. — 1963, W. Va.; 1965, Peninsula Conf.; 65-66 — Bethel Circuit, Bethel, Del.; 67 — Secretary-Dorchester; 68-69 — Colora Mt. Pleasant; 70-76 — Sy.; 77 — Retired.

Kirwan, R. W. — 1933, Wil. 25-26, Powellville; 27-28, Annamessex; 29-30, Farmington; 31-33, Cheswold; 34-36, Queenstown; 37-38, Bishopville; Wil. and Pen. 39-44, Greensboro; 45-48, Clayton (St. Paul's); 49-50, Easton (Calvary); 51-53, Goldsboro; 54-56, Dagsboro, Bethel & Christ; 57-61, Houston, Del.; 62-69 — Nassau, Del.; 70 — Retired.

Knotts, J. W. — 1963, Peninsula Conf.; 63-65 — At School; 66-67 — Assoc. Peniel; 68-70 — Assoc. Wilm.-Grace; 71-75 — Salisbury-Grace; 76 — Sabb.; 77 — Assoc.-Newark.

Krams, H. K. — 1938, Balt. Conf. (South), 36 Pulaski Cir. (Holston Conf.); 37-38, Hiram Cir. (North Georgia Conf.); Baltimore and Penn. Conf. 39-40, Ingleside and Barclay; 41-44, St. Michaels (Sardis); 45-53, Marshallton; 54-60, Brandywine; 61-71 — Dir. Religious Services, Youth Service Commission, State of Delaware; 72 — Retired.

Krause, Harley H. — Holston Conference; 1964-66. Peninsula Conference; 67-70 — Marion Station-Mariners; 71 — East Cecil Ct.; 72-73 — North East, Bayview; 74-76 — Parsonsburg; 77 — Oriole.

Lasbury, C. E. — 1955, Pen.; 55-56 — Assistant, St. Paul's Wilm.; 57-63, Chester-Bethel; 64-68 — Fruitland-St. John's; 69 — Hockessin, Del.

Ledbetter, Pamela G. — 76 — Magnolia.

Leister, G. E. — 1919, Maryland, 1919-25, Greenbush and Tasley; 26-36, Federalsburg; Mary. and Pen. 37-42, Pocomoke (Bethany); 43-48, Centreville (Grace); 49-52, Clayton; 53, Bethel-Dover Dist.; 58 — Retired.

Link, J. N. — 1913-15, Fairfax Circuit, Virginia; 1916-17, Warwick Circuit, Maryland; 1918-19, Accomac Circuit, Virginia; 1920-24, Deer Park Circuit, Maryland; 1925-27 Grace Church, Baltimore; 1928-33 Starr Church, Baltimore; 1935-37 First Church, Newark, New Jersey; 1938-46 Professor of Practical Theology, Westminster Theological Seminary; 1947-52 Peninsula Church, Wilmington; 53-58, District Superintendent, Wilmington District; 59 — Retired.

Littleton, D. A. — 1933, Wil. 1933, Pocomoke Cir.; 34-36, Ocean City; 37-39, Townsend; 40-45, Pen Conf. Chaplain, U. S. Army; 46, Odessa; 47-54, Chaplain Veterans Administration; 55-56, Cherry Hill, Md.; 57-58, Wilm.-Trinity; 59-60, Assoc. Wilm. Manor; 61-66 — Assistant Director Goodwill Industries, Wilm., Del.; 67 — Retired.

Lucia, Frank — 1956 Peninsula Conf.; 56-58, Georgetown Circuit; 59-63, Camden, Del., 64-74 — Chester-Bethel; 75 — Milford-Avenue.

Lyght, W. L. D. — 1930, Delaware Conf.; 31-32, Spring Lake, N. J.; 33-37, Smyrna, Del.; 38-40, Harrington, Del.; 41-46, Princess Anne, Md.; 47-50, St. Daniels, Chester, Pa.; 51-54, Asbury, Atlantic City, N.J.; 55-60, Supt. Wilm. District; 61-64, Ezion, Wilm. Del.; 1965 Peninsula Conf.; 65-67, Ezion, Wilm. Del.; 68 — Retired.

Mackey, J. R. — 1938-48, Epperson; Norman Jax Dist. 38-40; Jacksonville Beach, Jax Dist. 40-48; Peninsula Conf. 48-69, Asbury-Salisbury; 70-74 — Aldersgate-Wilm., 75 — Retired.

Magill, Earl — 1971 Pen. Conf.; 70 — Ocean View.

Manchester, Harvey, Jr. — 1971 Pen. Conf.; 71-72, School; 73-74 — Laurel Charge; 75-76 — Cherry Hill; 77 — LA.

Massimilla, John A. — 1965, Peninsula Conf.; 65-66, Laurel, Del., (Mt. Pleasant); 67-69 — Dagsboro-Bethel; 70 — Clayton, Del.; 71-72 — Felton, Del. 73-75 — Magnolia; 76 — Sabb.; 77 — Retired.

Matthews, Gonzalee — 1976 Penin. Conf.; 1975-76 — Mt. Vernon-Grace; 77 — Easton-Bellevue.

May, Felton E. — 1962, Northern Illinois Conf.; 62-63 — Assistant St. James Meth. Church; 64-68 — Maple Park; 1968, Pen. Conf.; 68-69 — Meth. Mission & Church Extension Society; 70-74 — Ezion-Mt. Carmel, 75 — Easton Dist. Supt.

McBride, J. E. — 1925, Delaware Conf.; 25-27, Melitota, Md.; 28, Burlington, N. J.; 29-30, Taylor's Island, Md.; 31-34, Cordova, Md.; 35-40, Linkwood, Md.; 41-45, Taylor's Island, Md.; 46-50, Hurlock, Md.; 51-55, Ridgely, Md.; 56-57, Fruitland, Md.; 58 — Retired. 1965, Transferred to Peninsula Conference.

McCabe, K. K. — 1962, Pen. Conf.; 62-63, School; 64-66, Smith Island-Ewells; 67-68 — School; 69-74 — Middletown-Summit, 75-76 — Seaford-Mt. Olivet; 77 — School.

McCoy, P. E. — 1938, Wil. 1938, At School; 39, Burrsville; Pen. 40, Warwick; 41, Galena; 42-43, Hillcrest; 44-45, Newport; 46, Grace (Wil.), Associate Pastor 47-48, (Ebenezer) Easton; 49, Chaplain U.S. Army; 50-52, Easton (Ebenezer); 53-58, St. Paul's, Wilm.; 59-62 — Salisbury-Trinity; 63-64 — Newark, Del.; 65-66 — Dist. Supt. Seaford Dist.; 67, Dist. Supt. Wilmington District; 68-73 — Grace Wilmington, 74-75 — Wilmington: St. Mark's; 76 — Newark.

McIntyre, Ralph B. — 1977, Peninsula Conf.; 71-72 — Nanticoke-Bivalve; 73 — Parsonsburg; 74 — Crisfield-Mt. Pleasant.

McKelvey, Paul T. — 1968, Pen. Conf.; 68-69 — School; 70-71 — Richardson Pk. Assoc; 72 — Assoc. Wilmington-Grace.

Meekins, Gary L. — 1971 Pen. Conf.; 71-73 — Chestertown-Pomona, 74 Lewis Charge.

Merrill, Thomas R. — 1959, Pen. Conf.; 59, School; 60-62, Mardela, Md.; 63 — Chaplain U.S. Army.

Milbury, F. D. — 1930, Wil. 1930, At School; 1931-35, Wyoming; 36-39, Federalsburg; Pen. 40-43, Mt. Salem; 44-46, Laurel (Centenary); 47, Newport; 52-55, Dir. Religious Education; 56-64, Milford, (Calvary); 65 — Assoc. Hillcrest Memorial-Bellefonte, Wilm. 66 — Retired.

Miller, A. S. — 1941, Pgh. Conf.; 1940-43, Beechview; 1943-45, Cambridge Circuit, Md.; 1945-48, Beaver Falls, Central; 1948-49, Uniontown, Calvary, Pen. Aug. 1949; 49-61, Cambridge (Zion); 62-67, Salisbury Dist. Supt.; 68 Claymont-Atonement; 69 — Staff Dept. of Finance & Field Service, Nat'l Division, Board of Missions.

Miller, N. L. — 1958, Delaware Conf.; 1965-67 — California Nevada, Assoc. Jones Methodist; 1967 — Pen. Conf.; 67 — Bridgeville; 68-69 — Snow Hill Circuit; 70-74 — Lincoln; 75 — Assoc. Coun. Dir.

Minker, R. L., Sr. — 1974 readmitted; 1974 — Retired.

Mitchell, J. F. — 1975, Peninsula; 1975 — Nanticoke-Bivalve.

Moore, Gary L. — 1973 Penin. Conf.; 73 — Magnolia Charge, 73-74 — Church-Hill-Price; 75 — Quantico-Rockawalkin.

Moore, Joseph F. — 1977, Peninsula Conf.; 77 — Powellville Charge.

Moyer, Charles M. — 1965, Peninsula Conf.; 65-66 — Harbeson Circuit, Harbeson, Del. 67-70, Felton, Del.; 71 — Camden-Woodside, Del.

Mudede, Ebenezer B. — 1977, Peninsula Conf.; 76 — Sharptown-Zion Charge.

Nicklas, H. N. — 1932, Maryland Conf. 31-32, Warwick; 33-35, Powellville; 36-39, Cecil; Pen. 40-42, Odessa; 43-47, Magnolia; 48-51, Trappe; 52-59, Sharptown-Mt. Vernon; 60, Bishopville, Md.; 61-62, Bethel, Del.; 63-65, Houston, Del.; 66 — Retired.

Nurse, Herbert N. — Virginia-North Carolina Conf.; 1962-64, Baltimore Conf.; 1965-66 — Supply Pen. Conf.; 1967-68 — Girdletree-Cool Spring — On Probation. Pen. Conf. 1969; 69 — Queenstown-Carmichael; 70-71 — Easton-Asbury; 72 — Chester-Stevensville; 73 — Sy.; 74 — Disability; 75 — Retired.

O'Dell, J. C. — 1962, Pen. Conf.; 62 — Assoc. Easton-St. Marks; 63-69 — Holly Oak; 70-72, Laurel-Mt. Pleasant; 73-76 — Colora-Hopewell; 77 — Galena.

O'Neil, James — 1928, Wil. 1928, Farmington; 29-31, Nassau; 32-33, Blades; 34-36, Kenton; Wil. and Pen. 37-40, Quantico; 41-42, Pittsville (Ayers); 43-44, Fairmount; 45-47, Greenwood; 48-51, Ellendale; 52-55, Ingleside; 56-57, Crisfield (Mariners); 58-59, Mardela; 60 — Retired.

O'Sullivan, Colleen Marie — 1976 Penin. Conf. 76 — At School.

Owens, Harold E. — 1968, Pen. Conf.; 68-70, North East-West Cecil; 71-72, Assoc.-McCabe-Pen.; 73 — Rising Sun-Janes.

Owens, J. R. — 1970 Pen. Conf.; 70 — Roxana; 71-74 — Milton-Goshen; 75 — Assoc. Asbury-Salis.

Owens, W. H. — 1956, Peninsula Conf.; 56-58, Perryville (Asbury); 59-62, Assoc. Dir. Home for Aged; 63-71 — Snow Hill, Whatcoat; 72 — Cambridge-Zion.

Painter, Buford E. — 1965, Peninsula Conf.; 65-69 — Worton, Md. (Saint James); 70-76 — Hurlock; 77 — Cambridge-St. Paul.

Parker, G. O. — 1967, Peninsula Conference; 67 — School; 68-70 — Secretary, Dorchester; 71 — Oriental Miss. Soc.

Parks, H. M. — 1925, Wil. 1925-26, Little Creek; 27-28, Mt. Lebanon; 29-31, St. John's; 32, Delaware City; 33-35, Marshallton; Wil. and Pen. 36-42, Asbury (Wil.); 43-47, Salisbury (Grace); 48, St. Michaels; 49-51, Rock Hall; 52-53, Townsend; 54-58, Port Deposit; 59-61, Millington, Md.; 62 — Retired.

Patterson, Harry Alton III — 1976 Penin. Conf. 76 — At School.
Paul, D. G. — 1959 Philadelphia Conf.; 1960 Peninsula; 1960, Warwick, Md.; 61 — Trappe, Md.; 62-65 — Rising Sun; 66 — Sudlersville, Md.; 67-72 — St. George's, Del. City; 73-76 — Felton; 77 — Dagsboro, Bethel.
Payne, R. H., Jr. — 1958 Peninsula 58-59, Tilghman, Md.; 60-61, Still Pond, Md.; 62-65 — Queenstown; 66-71 — Marshallton; 72-73 — Odessa; 74-75 — Christiana-Salem; 76 — Laurel.
Phillips, Roy B. — 1955, Pen.; 55, Wesley Chapel; 56-58, Townsend, Del.; 59-60, St. Georges, Clarksville; 61 — Kent Island.
Pitsenbarger, H. W. — 1961, Peninsula Conf.; 61-62, Church Creek, Md.; 63-66 — Preston, Md.; 67-74 — Federalsburg-Union; 75 — Field Rep., Finance & Field Rep., Board of Global Min.
Pittman, Wm. R. — 1965, Balti. Conf.; 1966, Pen. Conf.; 1966-69 — Queenstown, Md.; 70-71 — Cecilton, Md.; 72 — Preston-Harmony.
Poukish, C. H. — 1958-62 — Mahony City; 1962 Pen. Conf.; 62-65 — Harrington-Trinity; 66 — Crisfield, Md.-Mt. Pleasant; 67 — Wilm.-Brandywine; 68-75 — North East; 76 — Delmar.
Poultney, N. L. — 1971, Pen. Conf.; 71-74 — Cherry Hill; 75 — Cambridge-Choptank.
Price, M. L. — 1974, Pen. Conf.; 74-75 — Bethel-Concord-Wesley; 76 — Milford, Avenue - Assoc.
Pritchard, D. T. — 1934, Wil. 1934-35, Somerset; 36-39, Newark, Md.; Pen. 40-41, Mt. Pleasant (Laurel); 42-46, Millington; 47-48, Odessa; 49-51, Harrington (Trinity); 52-59, Oxford; 60-61, Blades, Del.; 62 — Port Deposit-Tome; 63-65, Hopewell; 66 — Retired.
Pruett, D. R. — 1962, Peninsula Conf.; 62, Hopewell; 63-66, West Cecil Circuit; 67-71, Wyoming; 72-75 — Extension Agent-Youth-Delaware Coop. Ext. Service; 76 — Assoc. Dover-Wesley.
Pusey, I. R. — 1961 Peninsula Conf.; 61 — Red Lion, Del.
Radway, G. H. — 1968-70 Sassafras; 71 — Seaford Ct.; 1975, Peninsula.
Randolph, J. T. — 1961, Peninsula Conf.; 61-62, Cedars; 63-64 — School; 65-66 — Trappe, Md.; 67-69, St. Michaels-St. Luke's; 70-72, School; 73 — Wyoming.
Rash, R. C. — 1975 Peninsula; 1975 — Bethel.
Reiter, C. L. — 1957, Pen. 57 — Readmitted and Retired.
Revelle, W. H., Jr. — 1945 Pen. Conf. 45-48, Port Deposit; 49-56 — Chestertown, Christ; 57-58, Smyrna-Asbury; 59-69, Wilm., St. Paul's; 70-72, Salisbury-Asbury; 73-74 — Hillcrest-Bellefonte; 75 — Dover Dist. Supt.
Reynolds, B. E. — Wil. 1938, 1938-39, Hoopers Island; Wil. and Pen. 40-42, Newark, Md.; 43-44, Marshallton; 45-73, Wilmington Manor-Asbury; 74 — Salisbury-Bethesda.
Reynolds, P. E. — 1927, Wil. 1927-28, Vienna; 29-32, Hillcrest, 33-35, North East; 36-46, Chestertown (First); 47-48, (Bethany) Pocomoke City; 49-57, New Castle; 58-62, St. Michaels; 63 — St. Georges; 64 — Retired.
Rich, W. D. — 1956, Balti. Conf.; 1963, Peninsula Conf.; 63-64 — Dir. Wesley Foundation for Eastern, Md.; 65-67, Ocean City, Md.-Atlantic; 68-75 — Assoc. Salisbury-Bethesda; 76 — Assoc. Grace-Wilmington.
Ridley, Douglas M. — 1969 Pen. Conf.; 69-71 — Still Pond-Betterton; 72-75 — Vienna-Elliotts; 76 — Chestertown-Christ.
Ridout, Daniel L. — 1924, Delaware Conf.; 24-26, Princess Anne Academy; 27-28, St. Peters, Wilm., Del.; 29-31, Hamilton, Atlantic City, N. J.; 32-33, St. Michaels, Md.; 34-40, Bridgeton, N.J.; 41-48, Camphor, Phila., Pa.; 49-52, Supt., Dover District; 53-64, Secretary, Baltimore Area; 1965, Peninsula Conf.; 65-70 — Supt. Chestertown District, Chestertown, Md.; 71 — Retired.
Riffe, David — 1958-62, Wesley Foundation at W. Va. University; 62-68 — Wesley Foundation at Winston Salem, N.C.; 1968 Pen. Conf.; 68-75 — Wesley Foundation, Univ. of Del.; 76 — Assoc. Council Director.
Riley, James W. — 1972, Pen. Conf.; 1970-72, Hooper's Island; 73-75 — Ridgely Charge; 76 — Salisbury-Grace.
Roberts, D. Bruce — 1962, Peninsula Conf.; 62-64 — At School; 65-69 — Assoc. Brandywine-Trinity, Wilm., Del.; 70-73, School; 74 — Ass't. Prof. Christian Ed., Scarritt College.
Robinson, C. J. — 1960, Philadelphia to Peninsula, 60 — Dover Wesley & Air Base; 63 — Middletown, Del.; 64-70 — Assoc. Claymont; 71-74 — Assoc. Coun. Dir.; 75 — New Castle-Mt. Salem.

Robinson, W. L., Jr. — 1951; 51-52, Asbury, Wilmington; 53-55, Charleston, Md.; 56-60, Ebenezer-Newark, Del.; 61-66, Wilm.-Brandywine; 67-70, Salisbury-Grace; 71 — McCabe-Peninsula.
Rose, Ken R. — Pen. Conf. 1965; 1965-73 — Salisbury-Bethesda; 74 — Grace Wilm.
Ross, G. S. — 1918, Maryland; 1918, Greenback; 19, Harpers Ferry; 20-23, Harmony; 24, Rowlandsville; 25-28, Cannon; 29, Kent Island; 30-34, Mardela; Mary. and Pen. 35-40, Milton; 41-43, Seaford Cir.; 44-48, Goldsboro; 49-50, St. Georges-Delaware City; 51-52, St. Georges-Summit; 53-55, Minquadale; 56, Retired.
Ruth, D. L. — 1947, Penin. Conf.; 44-47, Bozman; 1948-52, Easton-Trinity; 53-56 — Cambridge-St. Paul's; 57-61, Laurel Centenary; 62-67 — Claymont; 68-73 — Dist. Supt. Salisbury Dist.; 74-76 — Field Representative, Dept. of Dev. and Promotion of the Peninsula United Methodist Homes & Hospitals, Inc.; 77 — Rehoboth Beach-Epworth.
Sanders, Samuel P. — 1947, Delaware Conf.; 47-49, New Rochelle, N.Y.; 50-52, South Berlin, Md.; 53-54, Pocomoke City, Md.; 55-57, Leemont, Va.; 58-62, Shiloh, Crisfield, Md.; 63-64, Nanticoke, Md.; 1965, Peninsula Conf.; 65 — Nanticoke, Md.
Schauer, H. H. — 1933, Student Appointment-Grove; 33-37 — Northumberland; 38-40 — Caroline; 41-44 — Trappe; 45 — Sharptown; 46 — Sabbatical leave; 47-49 — Church Creek; 50-51 — Preston; 52-55 — Rock Hall; 56-61 — Voluntary Location; 62-66, East Cecil; 67-71, Assoc. Asbury-Minquadale; 72-74 — Marshallton-Cedars; 75 — Retired.
Scott, Carrol — 1960, Delaware Conf.; 61-64, Unionville, Md.; 1965, Peninsula Conf.; 65-69 — Oxford, Md., Bellevue; 70-74 — Princess Anne-Metropolitan; 75 — Preston Hurlock.
Seyfert, Frederick C. — 1957, Eastern Conf.; Denver-Trinity; 58-63 — North Hampton; 64-65 — Philadelphia-Third; 66-67 — Fairless Hills; 68 — Peninsula Conference; 68-71 — Associate, Dover-Wesley; 72-73 — Milford-Calvary; 74 — Holly Oak.
Shield, E. R. — 1936, Mary. Conf. 36-38, Powellville; Mar. and Pen. 1939-52, Snow Hill-Bates Memorial; 53-57, Pocomoke-Salem; 58-61, Georgetown-Wesley; 62-64 — Laurel-Centenary; 65 — Cambridge-St. Paul's; 66-68 — Wilm.-Christ; 69-71 — Retired; 72-73 — Disability; 74 — Retired.
Shockley, J. R. — 1937, Del. Conf.; 37-38, Wachapreague, Va.; 39-42, Upper Hill, Md.; 43-48, Shiloh, Crisfield, Md.; 49-54, Cambridge, Md.; 55-60, Ezion, Wilm., Del.; 61-64, Supt. Wilm. Dist.; Wilm., Del.; 1965, Peninsula Conf.; 65-66 — Supt. Wilm. Dist., Wilm., Del.; 67-71 — Wilm., Harrison St.; 72-74 — Assoc. Council Director; 75-76 — Ezion-Mt. Carmel; 77 — Retired.
Shockley, O. J. — 1957, Pen.; 57-59, Cheswold, Del.; 60-63, Harrington-Asbury; 64-69, Richardson Park; 70-72, Hillcrest-Bellefonte; 73-74 — Dist. Supt. Dover District; 75 — Aldersgate.
Short, T. Chester — 1972, Peninsula; 72-74 — Harbeson Charge; 75 — Dorchester Charge.
Short, T. C. — 1960, Peninsula; 60-67, North East, Md.; 68-73 — Seaford-Mount Olivet; 74 — Asbury-Minquadale.
Simpers, John W. — 1956, Peninsula Conf.; 56-57, School; 58-59, Charlestown, Md.; 60-68 — Hockessin, Del.; 69-73 — Centreville, Md.; 74 — Seaford-Mt. Olivet; 75 — Assoc. Coun. Dir.
Smith, C. W. — 1943, Detroit Conf.; at school; 44-63, New Hampshire Conf.; 1964, Peninsula Conf.; 1964-65 — East New Market, Md.; 66-70 — Townsend, Del.; 71-75 — Frankford, Del.; 76 — Allen.
Smith, Jack S. — 1968, Pen. Conf.; 1968-69 — Cecilton; 70 — Assoc. St. Paul's, Wilm.; 71-73 — Holly Oak; 74-76 — St. Andrews-Melsons; 77 — St. Andrews.
Smith, Kyle N. — 1956, Western North Carolina Conf.; 1967, Pen. Conf.; 1967-69 — Greensboro-St. Paul's; 70-73 — Trappe-Oxford; 74 — Milford, Calvary.
Snapp, A. M. B. — 1928 Vermont; 1938, Balto. South; — Pen. 1940-41, Church Hill; 42-45, Chaplain, U.S. Army; 46-47, South & Allen (Salisbury); 48-50, Perryville; 51-53, Chaplain U.S. Army; 54-55, Dover Air Base-St. Paul's; 56-62, Wyoming, Del.; 63 — Retired.
Spedden, H. P. — 1962, Pen. Conf.; 62 — Concord; 63-66, Ridgely, Md.; 67-76 — Cambridge-St. Paul's; 77 — Richardson Park.
Spence, O. H. — 1918, Delaware Conf.; 18-19, Deal Island, Md.; 20-25, Horntown, Va.; 26-28, Royal Oak, Md.; 29-32, Milford, Del.; 33-38, Dover, Del.; 38-41, Montclair, N.J.; 42-48, Dist. Supt. Salisbury Dist.; 49-54, Ezion, Wilm.; 55-60, Asbury, Atlantic City, N.J.; 61 — Retired. 1965, Transferred to Peninsula Conference.
Spence, P. W. — 1926, Wil. 1926-29, Christiana; 30-31, Delaware City; 32-33, Mt. Lebanon; 34-38, Preston; Wil. and Pen. 39-42, Bridgeville; 43-50, Claymont; 51-56 — Dist. Supt. Easton Dist.; 57-65 — Wilm.-Peninsula; 66 — Retired.

Spencer, C. P. — 1967, Pen. Conf.; 1967-69, Trappe-Easton Ct.; 70-71, St. Michaels-Royal Oak; 72 — Retired.

Spicer, Linda L. — 1977, Peninsula Conf.; 77 — School.

Squires, C. H. — 1938, Wil.; 1938, Girdletree; 39, Willards; Pen. 40-43, Bayside; 44-46, Hurlock (Unity); 47, Newark, Md.; 48-53, (St. Andrews) Salisbury; 54, Ocean City; 55-56, Cheswold, Del.; 57-58, Dagsboro-Bethel; 59-63, Perryville-Asbury; 64-67, Vienna, Md.; 68-69 — Galena; 70-72 — Hopewell-Ebenezer; 73-76 — Disability; 77 Retired.

Stapleton, J. G. — 1956 Peninsula Conf.; 56-57, Trappe, Md.; 58-63, Pocomoke-Salem; 64 — Assoc. Wilmington-Grace; 68-69 — Milford-Avenue; 70-75 — Assoc. Council Dir.; 76 — Stanton-St. Mark's.

Starnes, Ronald W. — 1956, Pen. Conf.; 59-62, Dagsboro, Del.; 63-66, Odessa, Del.; 67-76 — Ass't. Professor Wesley College; 77 — Retired.

Starrett, R. W. — 1967 Peninsula Conference; 1967-69, Assoc.-Wilm., Aldersgate; 70 — School; 71 — Assoc. Claymont, Del.; 72-75 — Assoc. Dover-Wesley; 76 — Chaplain, Wesley College.

Staton, L. E. — 1958, Peninsula; 58, Minquadale, Del.; 59, Assoc. Easton-St. Marks; 60, Cheswold, Del.; 61 — Queenstown; 62-63, Chesapeake City; 64-67, Milton, Del., Goshen; 68-69 — Clayton, Del.; 70-75 — Laurel-Christ; 76 — St. Michaels-St. Lukes.

Stazesky, R. C. — 1949 Pen.; 49, School; 50, Wilm. (Trinity); 51-57, School; 58-65 — Silverbrook; 66 — Dir. of Urban Ministry, Wilm. Dist. Church Extension Society; 67-70 — Executive Director, Meth. Mission & Church Ext., Society, Inc.; 71-73 — Ass't. Director for Client Services, Division of Vocational Rehabilitation Dept. of Labor — Delaware; 74-75 — Brandywine-Trinity; 76 — Exec. Director, Church Home Foundation, Inc.

Steckman, I. D., Jr. — 1967 Peninsula Conference; 1967 — Hebron-Rockawalkin; 68-69 — Preston-Concord; 70 — Asbury-Smyrna.

Stellges, G. L. — 1964, Peninsula Conf.; 1964-65 — Cherry Hill; 66-68 — Hillsboro-Queen Anne; 69 — Hurlock-Williamsburg; 70-73 — St. Michaels-St. Luke's; 74 — Christ, Salisbury.

Sterling, W. T. — 1974, Penin. Conf.; 72-76 — Oriole; 77 — Sudlersville.

Stone, W. H. — 1932, Maryland, 1930, West Wilmington; 31-32, Carroll Cir.; 33-35, Uniontown; 36-39, First (Wil.); Pen. Conf.; 40-42, Hillsboro and Queen Anne; 43-59, Seaford (Mt. Olivet); 60-69 — Ex. Sec. Bd. of Education; 70 — Assoc. Council Dir. Pen. Conf.

Stubbs, S. N. — 1962, Lexington Conf.; 62, School; 1963, Delaware Conf.; 63, Denton-Williston, Md.; 64, Princess Anne, Md.; 1965, Peninsula Conf.; 65 — Princess Anne, Md.; 66-68 — Pastoral Psychologist, Wash. Inst. for Emp. Train.; 69-71 — Program Coordinator Prince Georges County; 72-73 — Assistant Director, GUIDE, D.C. Catholic University; 74-76 — Director Community Services, Psychiatric Institute; 77 — School.

Stookey, L. H. — 1960, Peninsula; 60-62, Mt. Pleasant, Md.; 63-66, Harrison St., 67-70, School; 71-72, Perryville, Md.; 73 — Wesley Theo. Seminary.

Strickler, C. E. — 1961 Peninsula Conf.; 57-59 — Galena-Olivet; 60 — No Record; 61-75 — Snow Hill, Bates; 76 — Sabb.; 77 — Retired.

Swift, Carolyn R. — 1977, Peninsula Conf.; 77 — Asst. Wesley-Dover.

Sye, Herbert E., Jr. — 1977, Peninsula Conf.; 75 — Whaleysville Charge.

Tasco, Wm. M. — 1945, Delaware Conf.; 45-46 — Smyrna, Del.; 47-48 — Harrington, Del.; 49-65 — Frodville, N.J. Transferred to Southern N.J. Conf. 1965; Trans. to Philadelphia Conf. 1966. Fletcher, Phila. 66-68 (Leave 68-70). Reinstated 1970; 1971 Peninsula Conf. 71-74; Zion, Federalsburg; 75, Retired.

Tawes, R. L. — 1928, Wil. 1928-29, Millington; 30-32, Ridgely; 33, Ocean City; 34-36, Magnolia; 37, Seaford Cir.; Wil. and Pen. 38-42, Hurlock (Washington); 43-48, Silverbrook; 49-53, Milford-Avenue; 54-56, Wilm.-Peninsula; 57-62, Dist. Supt. Dover District; 63-65 — St. Marks, Easton; 66-68 — Salisbury-Trinity; 69-72, Elkton, Md.; 73 — Retired.

Taylor, A. E. — 1974 Penin. Conf.; 74 — School; 75 — Mt. Vernon Charge.

Thomas, E. C., Jr. — 1949, Peninsula Conf.; 49-51, Greenwood (Grace & Cannon); 52-58, Odessa; 59-62, Queen Anne, Md.; 63-68 — Elkton, Md.; 69-74 — Salisbury-Trinity; 75-76 — Wilmington Dist. Supt.; 77 — Salisbury Dist. Supt.

Thomas, E. P. — 1914, Wil. 1914-15, Pittsville; 16-17, At School; 18-20, Ocean City; 21-22, Epworth (Wil.); 23-28, Laurel; 29-32, Smyrna; 33-35, Dover; Wil. and Pen. 36-40, Easton; 41-44, St. Paul's (Wil.); 45-50, Supt., Easton Dist.; 51-55, Claymont; 56, Retired.

Thomas, Paul — 19__, Troy Conf.; 1961 Peninsula Conf.; 61-73 — Assoc. Aldersgate, Wilmington; 74 — Retired.

Thomas, R. L. — 1966, Pen. Conf.; 1966-67, Warwick-Town Point; 68 — Elkton, East Cecil; 69-72, Sharptown-Mt. Vernon; 73-74 — Crisfield-Asbury; 75 — Townsend.

Thomas, W. C. — 1930, Delaware Conf.; 30, Cottage Grove, Md.; 31-32, McDaniel, Md.; 33-37, Chapel, Md.; 38, Centreville Ct., Md.; 39-42, Centreville, Md.; 43, Sabbatical Year; 44-46, Nanticoke, Md.; 47-51, Townsend, Del.; 52, Upper Hill, Md.; 53, Deal Island, Md.; 54-55; 56, Retired; 57, Effective; 57-63, Cheswold, Del.; 64 — Retired, 1965, Transferred to Peninsula Conference.

Tingle, M. E. — 1953, S. C. Conf.; 1956 Baltimore Conf.; 1964, Peninsula Conf.; 64-73, St. Georges-Clarksville; 74 — Oxford.

Todd, O. M. — 1956, Peninsula Conf.; 56-58, Goldsboro, Md.; 59-64, Princess Anne, Md.; 65-69, Director, Drayton Methodist Center; 70 — Thiel College.

Trader, Charles — 1950, Pen.; 50, Fairmount-Westover; 51-55, Vienna; 56-62, Church Hill, Md.; 63-65 — Queen Anne, Md.; 66 — Retired.

Trail, Gary W. — 1962, Central Penna. Conf.; 62 — School; 63 — Waffordsburg; 64-65 — Robertsdale; 1966, Pen. Conf.; 66-67 — Sherwood-Bayside; 68-71 — Preston-Bethesda; 72-76 — Chesapeake City; 77 — Hurlock.

Truitt, F. H. — 1936, Wil. 36-37, Pomona; 38-39, St. Johns; Pen. 40, Mt. Vernon; 41-46, Nassau and Unity; 47-49, (Trinity) Harrington; 49-52, St. Michaels (Sardis); 53-59, Sharptown-Asbury; 60-63, Hebron, Md.; 64-72, Berlin, Md.; 73-74 Disability; 75 — Retired.

Tubbs, Joseph J. — Baltimore Conf., 1973 Pen. Conf.; Chaplain, U. S. Navy; 74 — Wesley College-Staff.

Tulak, Frank E. — 1970 W. Pa.; 1972 Pen. Conf.; 1971-72, Church Creek; 73 — East New Market Charge; 74 — Assoc. Hillcrest-Bellefonte.

Tulak, Gary S. — 1971 Pen. Conf.; 71-74 — Cambridge-Choptank; 75 — Assoc. St. Mark's-Easton.

Turkington, T. J. — 1922, Maryland; 1922-24, Chincoteague; 25, Wilmington, (Second Ch.); 26-30, First Ch. (Washington); Maryland and Pen. 31-59, Denton, (Grace); 60 — Retired.

Twilley, F. A. — 1975 Peninsula; 1975-76 — At School; 77 — Parsonsburg.

Valentine, K. S. — 1975 Peninsula; 1975-76 — At School; 77 — North East-Bayview.

Van Cleaf, R. E. — 1935, Maryland, 1935-39, Clayton; Pen. Conf. 40-43, Hurlock, (Unity); 44-45, Chaplain U. S. Army; 46-48, Mt. Vernon (Sharptown); 49-50, Georgetown (Grace); 51-55, Harrington-Asbury; 56-58, Middletown, Del.; 59-61, Eastlake-Wilmington; 62-68 — Chaplain U. S. Army; 69 — Queen Anne-Hillsboro; 70-71 — Odessa-St. Paul's; 72-74 — Bethel Charge; 75 — Retired.

Van Tine, J. W. — 1970 Pen. Conf.; 70-72 — St. James-Worton, Md.; 73-76 — Cheswold; 77 Queen Anne Charge.

Varell, K. R., Jr. — 1972 Peninsula Conf.; 72-73 — School; 74 — Assoc. Seaford-St. John's.

Vaughn, J. B. — 1931, Wil. Conf.; 1931-35, Bethel and Town Point; 1936-37, Madeley; Wil. and Pen. 1938-41, Milton; 42-43, Salisbury; 44-47, Centreville (Epworth); 48-49, (Washington), Hurlock; 50-54, United Parish; 55-56, Houston, Del.; 57-63, Berlin, Md.; 64-68 — Wilm. East Lake; 69 — Retired.

Volk, F. M. — Maryland Conf.; 1920-21, Melvin Chap., Cumberland; 22-23, Rowlandsville; 24-27, Kemptown; 28-30, Pipe Creek; 31, Harpers Ferry; Maryland and Pen. 1932-40, Pittsville; 41-45, Scott; 46-49, Mt. Olive (Delmar); 50-52, Cambridge (St. Paul's); 53-54, Milton-Goshen & Grace; 55-59, Fruitland; 60 — Retired.

Von Hagel, J. J. — 1932, Maryland, 1933-35, Walkers Chapel; 36-38, Claremont; 39-41, Greenwood, Grace and Cannon, Pen. Conf.; 42-43, Milton, Grace and Indian River; 44-46, Vienna; 47-51, Frankford; 52-55, Wyoming; 56-63, Salisbury (Grace); 64-66, Hurlock, Md.; 67-72, Rising Sun, Md. — Janes; 73 — Assoc. Wilmington-Grace; 74 — Retired.

Vroman, Dale L. — 1973, Detroit; 73 — Queen Anne Charge; 74-75 Detroit Conf.; 76 — East New Market.

Walker, D. E. — 1963, Peninsula Conf.; 63 — St. Thomas; 64-69 — Mardela, Md.; 70 — Rock Hall.

Walker, Jesse H. — 1971, Pen. Conf.; 71 — Mt. Joy Buttonwood.

Wall, Thomas J. — 1963, Peninsula Conf.; 63-64, Assoc. Hillcrest-Bellefonte; 65-66, Secretary-Dorchester; 67-72, Ridgely Circuit; 73 — Pocomoke City.

Wallace, Robt. O. — S. Dakota, 1974, Penin. Conf.; 74-75 — Trappe-Bruceville; 76 — North East-Harts.; 77 — Field Rep., Finance & Field Service, Bd. of Global Min.

Walseman, Howard G. — 77 — Ridgeley Charge.

Walters, Marlene — 1976 Peninsula Conf.; 76 — At School; 77 — Dept. of Pastoral Care, Wilmington Medical Center.
Walton, H. E. — 1953, South Carolina Conf.; 1967, Pen. Conf.; 67-70 — Min. Edu. Seaford-St. John's; 71-76 — Assoc. Newark; 77 — Middletown Charge.
Walz, C. W. — 1967, Peninsula Conference; 1967-68 — Gumboro; 69-73 — Greenwood, Del.; 74 — Seaford-Reliance.
Walz, James P. — 1970 Pen. Conf.; 70-75 — Mt. Lebano; 76 — At School.
Warner, Robt. L. — 1971 Pen. Conf.; 71-74 — Wilm.-St. Marks; 75 — Warwick; 76 — Sy.; 77 — LA.
Waters, Floyd E. — 1961, Delaware Conf.; 62, Odessa-Port Penn., Del.; 63-64, Port Deposit, Md.; 1965, Peninsula Conf.; 65 — Port Deposit, Md.; 66-71 — Retired; 72 — Disability.
Weber, F. D. — 1971, Pen. Conf.; 71 — Crapo, Md.; 72-74 — Assoc. Newark; 75 — Calvary-Eastlake; 76 — Brandywine-Trinity.
Wheatley, G. H. — 1929, Wil. Conf. 29-32, Onancock; 33-35, Newark, Md.; 36-39, St. Peters; Wil. and Pen. 40-41, Marian (Trinity); 42-43, Ingleside and Barclay; 44-48, Rock Hall; 49-59, Greensboro; 60 — Retired.
White, Dorothy E. — 1972, Peninsula Conf.; 72-75 — School; 76 — Mt. Lebanon-Mt. Salem.
Whitlock, Robert — 1957; 57-59 — Chesapeake City, Md.; 60-63 — Fruitland, Md.; 64-69 — Delmar, Del-St. Stephens; 70-76 — Wesley-Dover; 77 — Wilm. St. Paul's.
Wilcox, C. E. — 1956, Peninsula Conf.; 56-58, Harrington (Trinity); 59 — Odessa, Del.; 60-63, Calvary-Wilmington; 64-65 — Hebron, Md.; 66 — Sabbatical Leave; 67-68 — Trappe-Faith Chapel; 69 — Salisbury-St. Andrews; 70 — Mt. Salem; Retired.
Wildey, D. C. — 1943, Pen. Conf.; 43-44 — Leeds, Md.; 45-46 — U. S. Navy Chaplain; 47 — Kingswood; 48 — Hillcrest; 49 — California-Nevada Conf.; 49 — Peninsula; 49-52 — Ocean View; 53-55 — Milford-Calvary; 56-59 — Executive Secretary Bd. of Education; 60-69 — Executive Secretary, Md. Council of Churches; 70 — Peninsula-Wilm.; 71 — McCabe-Peninsula.
Wilkins, Edw. R. — 1954-55, At School; 56-59, Assoc. Pastor, Wesley, Dover; 60-64 — Bridgeville; 65-66, Princess Anne-Antioch; 67-75 — Chaplain Wesley College; 76 — Denton.
Wilkins, H. O. — 45-46, St. John's; 47-49, Camden; 50-55, Middletown; 56-60, Hillcrest, Del.; 61-67, Seaford, St. John's; 68-72, Dist. Supt. Wilm. Dist.; 73 — Asbury-Salisbury.
Wilkins, Samuel L. — 1950, Delaware Conf.; 50-53, Grenloch and Rhodes, N.J.; 54-59, Buttonwood, Del.; 60-63, Grace, Chester, Pa.; 64, School; 1965, Peninsula Conf.; 65 — Townsend Circuit, Del.; 77 — Disability Leave.
Williams, J. I. — 1945, Delaware Conf.; 45-46, Marydel, Md.; 47-49, Greensboro, Md.; 50-54, Federalsburg, Md.; 55-60, Royal Oak and Bellevue, Md.; 61-62, John Wesley, Salisbury, Md.; 63-64, Seaford, Del.; 1965, Peninsula Conf.; 65-70 — Seaford Circuit, Seaford, Del.; 71 — Retired.
Willink, Alvin J. — 1963, Peninsula Conf.; 63-64 — Mt. Lebanon; 65-74 — Bridgeville-Union; 75 — Harrington-Houston.
Willis, Charles L. — 1947 East Tennessee Conf.; 1960, Delaware Conf.; 60-62, Nanticoke, Md.; 63-64, Fairlee, Md.; 1965, Peninsula Conf.; 65-70 — Church Creek, Md.; 71 — Disability Lv.; 72 — Retired.
Wimberly, E. V. — 1940, Delaware Conf.; 40, Jersey City, N.J.; 41-44, John Simmons, Phila., Pa.; 45, Newport, Del.; 46-47, Milford, Del.; 48-58, Lawnside, N.J.; 59-60, Siloam, Chester, Pa.; 61-64, Mt. Carmel, Wilm., Del.; 1965, Peninsula Conf.; 65-69 — Mt. Carmel, Wilm., Del.; 70 — Retired.
Wimbrow, L. E. — 1962, Balti. Conf.; 1967, Pen. Conf.; 67 — North East-West Cecil Circuit; 68-74 — Ocean City-Atlantic; 75 — Chestertown-First.
Wood, F. D. — 1975 Peninsula; 1975 — At School.
Woodruff, E. P. — 1974, Penin. Conf.; 72 — Crapo Circuit; 73 — Worton-St. James.
Young, J. M. — 1961, Balti. Conf.; 61-62 — North Rehobeth (Mass.); 63-66 — New Harbor-Round Pond; 1966 — Maine Conf.; 66-73 — Bangor-Grace; 1974 — Penin. Conf.; 74 — Executive Director MAP.
Zollenhoffer, Henry — 1977, Peninsula Conf.; 77 — Smith Island.

B. ASSOCIATE MEMBERS AND LAY PASTORS

PASTORAL RECORD

*Associate Members

Abbott, Wilmer E. — Peninsula Conference; 1946 — Parsonsburg; 47 — St. John's; 50-59 — Madley; 60 — Charlestown; 61-62 — Felton; 63-67 — Cedars; 68 — Retired.
***Barclay, Howard F.** — 1972 — Dea Island Circuit.
Beckett, Noah L. — 1973-76 — Wittman-McDaniel; 77 — Ridgely-Marydel.
***Bishop, George W.** — Peninsula Conference; 57-58 — Nanticoke; 59-60 — Mt. Vernon; 61-71 — Frederica; 72 — Retired.
Black, William H. — Delaware Conference; 1963-64 — Delaware City-Port. Peninsula Conference; 1965 — Delaware City-Port Penn.; 66 — Christiana-Kirkwood.
Blackburn, J. — 1974 — Glasgow.
Brackeen, Joseph — 1977 — Mt. Vernon-Grace.
Brittingham, A. — 1975 — Georgetown.
***Brown, Claude C.** — Peninsula Conference; 1958 — St. Martins; 59-63 — Upper Fairmount; 64-66 — Wingate; 67 — Harmony; 68-69 — Hebron-Rockawalkin; 70-73 — Galena, Kennedyville; 74-75 — Blades; 76 — Sharptown-Asbury.
Brown, Robert M. — 1977 — Cambridge-Aireys.
***Bryant, Commander R.** — Delaware Conference; 1948-50 — St. John's Mission; 51-57 — Crumpton; 58-64 — Pomona; Peninsula Conference; 65-66 — Bridgeville Circuit; 67-69 — St. Michael's-Royal Oak; 70-75 — Ridgely-Marydel; 76 — Retired.
Burbage, John D. — Peninsula Conf. 1971; 71-76 — Smith Island; 77 — Melson.
Burke, Clarence R. — Delaware Conference; 1964 — Stockton-Shiloh; Peninsula Conference; 1965 — Stockton-Shiloh.
***Byrd, Calvin C.** — Delaware Conference; 1962-64 — Seaford Circuit; Peninsula Conference; 1965-68 — Smyrna; 69-70 — Millsboro-Friendship; 71 — Bridgeville Ct.
***Caulk, Jacob C.** — Delaware Conference; 1949-56 — St. Georges-Kirkwood; 57-58 — Odessa-Port Penn; 59-64 — Buttonwood-Christiana; Peninsula Conference; 1965-69, Buttonwood-Christiana; 70, Haven-Mt. Pleasant; 71-72, Millsboro Ct.; 73 — Retired.
***Chase, Harvey G., Jr.** — Delaware Conference; 1955-64 — Cordova-Earle's Chapel; Peninsula Conference; 1965-67, Ridgely-Greensboro; 68-75 — Cambridge Circuit; 76 — Harrison Street.
***Conway, James A.** — Delaware Conference; 1955-57 — Seaford Circuit; 58-64 — Newark, Md.; Peninsula Conference; 1965-67 — Newark; 68-71 — Crisfield-Shiloh; 72 — Retired.
Crockett, Dewey — 1973 — Deal Island-St. John's.
***Dennis, Edgar N.** — Delaware Conference; 1962-63 — Manokin; 64 — Mount Vernon; Peninsula Conference; 1965-70 — Mt. Vernon; 68-71 — Eden, Md.; 72 — Crisfield-Shiloh.
Dennis, Roland W. — Delaware Conference; 1961-62 — White Haven; Pen. Conf.; 1962-69 — Wittman-McDaniel; 70-76 — Trappe-Oxford; 77 — Cambridge-Vienna.
***Doughten, James B., Jr.** — Peninsula Conference; 1959-60 — Leipsic-Little Creek; 61-63 — Gumboro; 64-69 — Lincoln; 70-73 — Dagsboro-Bethel; 74 — Greenwood Charge.
Downing, Charles J. — 1977 — Fishing Creek-Hoopers Island.
***Downing, Ivon P.** — Peninsula Conference; 1958 — Mt. Zion-Wesley; 59-60 — Ellendale; 61-65 — Roxana; 66-69 — Reliance; 70-73 — Newark-Bethany; 74 — Clarksville-St. George's.
Downing, Wm. — 1973-76 — Powellville Charge; 77 Girdletree-Stockton.
Elliott, Milton R. — Wilmington & Peninsula Conference; 1938-40, Williamsburg. Peninsula Conference; 1941-42 — Bishops Head; 43 — Farmington; 44-51 — Milton-Grace; 52-55 — Harrington-Trinity; 56-59 — Seaford Circuit; 60-61 — Deal Island; 62-64 — Stockton-Girdletree; 65 — Retired.
***Fansler, K. G.** — 1970 — Eastern Penna. AM; 70 — Assoc. Covenant, Springfield; 71-72 — Assoc. First, Corning; 73 — Assoc. Aldersgate, Wilm.
Ford, W. J. — Pen. Conf.; 1969 — Salisbury-Riverside.
Fox, Clarence J. — Peninsula Conf.; 1946-49 — St. Thomas; 50-56 — Hebron Nelson; 57-59 — Bishopville; 60-65 — Pittsville-Ayres; 66-68 — Powellville; 69 — Retired.
***Garrett, William J.** — Peninsula Conference; 1948-50 — Bozman-Neavitt; 51-55 — Beckwith-Spedden; 56-57 — Pittsville-Ayres; 58-61 — Parsonsburg; 62-64 — Sharptown--Asbury; 65-68 — Harrington-Trinity; 69-71 — Chesapeake City-Trinity; 72-74 — Calvary Eastlake; 75 — Retired.

Gehring, Steven D. — Pen. Conf.; 1970-74 — Assistant-St. Mark's Easton.
Gibbs, Mrs. Marie F. — Peninsula Conf.; 72 — Boyer's Chapel.
***Gladden, Edward M.** — Peninsula Conference; 1958-61 — Galestown; 62-63 — Smith Island; 64-69 — Newark, Md.; 70-73 — St. Andrews-Salisbury; 74-75 — St. Michael's, St. Luke's; 76— Calvary-Eastlake.
***Gladden, Herbert H.** — Peninsula Conference; 1957-65 — Powellville; 66 — Hebron.
***Grattan, Harold N.** — S. New Jersey Conference; 1966 — Evan. Peninsula Conference; 67, Smith Island; 68-70, Girdletree-Stockton; 71-72, Mardela Springs; 73 — Retired.
***Greene, Wallace L., Sr.** — Delaware Conference; 1964 — Taylors Island. Peninsula Conference; 65 — Taylors Island.
***Hackett, Thaddeus** — Delaware Conference; 1942-44 — Galena; 45-48 — Millsboro; 49-64 — Harrington. Peninsula Conference; 65-75 — Sharptown-John Wesley; 76 — Retired.
***Handy, Clarence E.** — Delaware Conference; 1962-64 — Tyaskin; Peninsula Conference; 65 — Oakville-Cottage Grove.
***Henry, Phillip A.** — Delaware Conference; 1955-62 — Fairlee; 63-64 — Milford, Peninsula Conference; 65-68 — Wilmington-Simpson; 69 — Assoc. Wilmington-Ezion; 70 — Millington-Pondtown.
Highby, Theodore D. — 1977 Ellendale Charge.
***Hilbert, James J.** — Wyoming Conference; 1938-53. New York Conference; 1954-58. Central Pa. Conference; 1959-64. Peninsula Conference: 1966-67 — Cherry Hill; 68-69 — Port Deposit-Tome; 70 — Retired.
***Hilton, Paul R.** — Delaware Conference; 1952 — Buttonwood; 53-58 — Still Pond; 59-64, Millington, Peninsula Conference; 65-67, Millington; 68-72, Rock Hall; 73 — Coleman.
Hope, Clifton — Peninsula Conference; 1956-63 — Newark-Bowen; 64-65 — Associate-Trinity, Salisbury; 66 — Quantico (Interim Pastor); 67-69 — Deal Island; 70-72 — St. Martin's; 77 — Gumboro-Whiteville.
Hughes, Ralph H. — Peninsula Conference; 1953-55 — Bellefonte; 56-67 — St. Marks, Stanton; 1968 — Retired.
Hurd, Russell C. — 1977 — Milton-Nassau.
***Jackson, Edward H.** — Delaware Conference; 1948 — Hoopersville; 49-53 — Taylors Island-Hoopersville; 54-64 — Church Hill-Mt. Zion. Peninsula Conference; 65-73 — Church Hill-Mt. Zion; 74 — Clarksville Charge.
James, Ophelia O. (Mrs.) — Delaware Conference; 1949-64 — Sassafras-Galena. Peninsula Conference; 65-67 — Sassafras-Galena; 1968 — Retired.
Johnson, Ernest J. — Delaware Conference; 1943 — Cottage Grove; 48-52 — Wachapreague, Va.; 53-55 — Crisfield; 56 — White Haven; 57-60 — Greenwood; 1961 — Retired.
Jones, Grover N. — Delaware Conference; 1938-40 — Keller; 41-48 — Fairmount; 49-56 — Hopewell; 57-59 — Deal Island; 60-62 — Oriole-Venton; 1963 — Retired.
***Jones, Lewis R.** — Delaware Conference; 1946-47 — Laurel Circuit; 48-51 — Millington; 52-64 — Mardela, Peninsula Conference; 65-69 — Lincoln-Wesley Chapel; 70-72, Elkton-Port Deposit; 73 — Chester-Stevensville.
***Lee, Edward W.** — Delaware Conference; 1954-58 — Mt. Vernon; 59-61 — Crisfield-Union, Asbury, Liberia; 62-64 — Quantico. Peninsula Conference; 65 — Quantico.
***Lee, Jeremiah R.** — Delaware Conference; 1956-57 — Keller; 58-59 — White Haven; 60-61 — Hopewell; 62-64 — Taylor Island. Peninsula Conference; 65-68 — Millsboro; 69-73 — Whaleysville Circuit; 74 — Church Hill-Burrsville; 75 — Queenstown-Carmichael.
Lehman, Russell — 1977 — Whaleysville.
***Lewis, C. A.** — Peninsula Conference; 1968-71 — Bishopville-Showell; 72 — Gumboro-Line Charge; 73-76 — Tome-Asbury; 77 — Vienna-Elliotts.
***Lewis, David T.** — Delaware Conference; 1953-54 — Seaford Circuit; 55-59 — Oriole; 60-64 — Whaleysville. Peninsula Conference; 65-68 — Whaleysville; 69 — Girdletree--Coolspring.
Martin, Lewis A. — 76 — Stillpond-Betterton.
***Medzarentz, Haig S.** — Maine Conference; 1964. Peninsula Conference; 1965-66 — Bishopville; 67-68 — Greenwood; 69-70 — Elkton-East Cecil; 71-74 — Warwick, Md.; 75 — Church Hill-Price.
Milliner, Milton C. — Peninsula Conference; 1948-65 — Reliance; 1966 — Retired.
***Mills, Walter J.** — Delaware Conference; 1941-42 — Deal Island; 43-47 — White Haven; 48-50 — Stevensville; 51-60 — Hurlock; 61-63 — Leemont, Virginia. North Carolina-Virginia Conference; 1964-65, Leemont, Va. Peninsula Conference; 1966-67, Denton; 68-71, Fruitland-Mt. Calvary; 72 — Retired.

Mott, J. A. — 1974 — Neavitt-Bozman.
***Opher, Hester R. (Mrs.)** Delaware Conference; 1955-56 — Crapo-Golden Hill; 57-58 — Easton Circuit; 59-64 — Miles River-Staten Chapel. Peninsula Conference; 1965 — Miles River Staten Chapel.
Ralph, Harlan M. — Wilmington Conference; 1924 — Elliotts Island; 26-27 — Williamsburg; 28-29 — Church Creek; 30-33 — Georgetown Circuit; 34-36 — Smith Island; 1937 — Retired.
Riddleberger, Robert L. — 76 — Crapo.
***Ringgold, John W.** — Delaware Conference; 1963-64 — Greensboro, Peninsula Conference; 1965-68 — Queenstown-Carmichael; 69-74 — Salis.-Wesley Temple; 75 — Lincoln; 76 — Cambridge-Vienna; 77 — DEA Director of Rural Ministries.
***Roberts, James H.** — Delaware Conference; 1959-64 — Marydel. Peninsula Conference; 1965-69 — Marydel; 70-76 — Stillpond-Coleman; 77 — Oxford-Williamsburg.
Roberts, Maxwell J. — Peninsula Conference; 1948-49 — Royal Oak; 50-53 — Cambridge Circuit; 54-56 — Church Creek; 57-58 — East New Market; 59-60 — Frankford; 61-62 — Stockton-Girdletree; 62-65 — Parsonsburg; 66-68 — Salisbury-St. Andrews; 69 — Retired.
Robinson, Frank W. — 1977 — Wittman-McDaniel.
Russell, William E. — Delaware Conference; 1964 — New Castle-Mt. Salem. Peninsula Conference; 1965-68 — New Castle-Mt. Salem; 69 — Wilmington-Simpson.
***Shufelt, Vinton D.** — Peninsula Conference; 1950-56 — Harmony; 57-62 — Ridgely; 63-65 — St. Michael's; 66 — Salisbury-Christ; 67-73 — Salisbury-Christ & Mt. Hermon; 74 — Retired.
Simon, James A. — 1977 — Pocomoke City Charge.
Smith, Muriel C. (Miss) — Peninsula Conference; 1952-57 — Secretary; 58-63 — Greenwood; 64-65 — Ellendale; 1966 — Retired.
***Stanley, George L.** — Delaware Conference; 1955-59 — Taylors Island; 60-64 — Federalsburg. Peninsula Conference; 1965 — Greensboro Circuit; 66-69 — Hurlock--Union-Grove; 70 — Cordova-Newtown.
***Stanley, Nelson C.** — Delaware Conference; 1949-56 — Williston; 57-60 — East New Market; 61-64 — East New Market-Linkwood. Peninsula Conference; 1965 — East New Market-Linkwood.
***Staten, William M.** — Delaware Conference; 1960 — Marydel; 61-64 — Hurlock. Peninsula Conference; 1965 — Cordova-Earle's Chapel; 66-67 — Milford-Harrington; 68-69 — Millington-Pondtown; 70-75 — Snow Hill; 76 — Lincoln-Milford-Harrington.
Steen, James C. — Rock River Conference; 1922-23. Wilmington Conference; 1924-25 — Colora; 26-41 — Bellefonte. Peninsula Conference; 1942-46 — Dover (Former M. P.); 47-64 — Kirkwood; 1965 — Retired.
***Taylor, George W.** — Delaware Conference; 1942-45 — Bethsaida, Philadelphia; 46-47 — Oriole-Venton; 48-55 — Marion Station; 56-64 — Clarksville. Peninsula Conference; 1965-73 — Clarksville; 74 — Retired.
***Taylor, John E.** — Peninsula Conference; 1961-63 — Harbeson; 64-66 — Greenwood; 67-68 — Burrsville; 69 — Vienna-Elliott; 70-71 — Concord-Harmony; 72-73 — Crisfield Mt. Pleasant; 74 — Bishopville-Showell.
Thompson, Daisy — 1973 — Lewes Charge; 74 — Retired.
Turkington, Albert A. — Wilmington Conference; 1937-38 — Onancock, Va. Peninsula Conference; 1939-45 — Whaleysville; 46-54 — Oriole-St. Peter's; 1955 — Retired.
***Turner, William A.** — Peninsula Conference; 1945-46 — Bethel; 47-49 — Whitesville; 50-53, Tilghman Island; 54-55, Hooper's Island; 56-57, Marion Station. Central Pa. Conference: 1958-63. Peninsula Conference: 1964-67, Mt. Vernon; 68-75 — Allen; 76 — Frankford Charge.
Wallace, W. T. — 1974 — Mt. Calvary-Fruitland.
Wheeleton, J. R. — Pen. Conf.; 1970 — Williamsburg.
White, George D. — Pen. Conf.; 1970-71 — Willards-Eden.
White, Isaac H. — Delaware Conference; 1945-47 — Keller, Va.; 48-53 — Greenwood; 54-56 — Dames Quarter; 57-60 — Cottage Grove; 61-63 — Hopewell; 64 — Wesley Circuit; 65 — Retired.
White, Stephen L. — Peninsula Conference; 1964-65 — Whaleysville; 66-70 — Parsonsburg; 71-75 — Gumboro.
Wilkins, Clarence E. — Peninsula Conference; 1944-49 — Gumboro; 51-56 — Whitesville; 57 — Kenton; 1958 — Retired.

Williams, J. W., Jr. — 1974 — Chestertown, Pomona.
***Wilson, G. Francis** — Peninsula Conference; 1953 — Whaleysville; 54-60 — Stockton--Girdletree; 61-65 — Quantico-Rockawalkin; 66 — Pittsville.
Wilson, George B. — 1950 — Delaware Conference; 50-51, Port Deposit; 51-54 — Still Pond; 54-59 — Rock Hall; 59-61 — Nassau, DE; 61-62 — Wattsville, Va.; 62-67 — Fruitland, Md.; 67-68 — Girdletree, Md.; 68 — Retired.

X. Index

Alphabetical Roll and Directory of Conference Members, Associate Members, Deaconnesses, Student Lay Pastors, Retired Approved Supply Pastors, Board of Diaconal Ministry and Widows Directory 71

Appointments and Directory 41

Bishop's State of the Church Address 182

Boards, Divisions, Commissions and Committees 13

Boards, Commissions and Committees — Reports 210
SECTION I
Conference Council On Ministries 210
Committee to Study a Conference Foundation 219
Council on Finance And Administration 220
Board of Pensions 222
Trustees of Peninsula Annual Conference 222
Commission On Equitable Salaries 223
Commission on Archives & History 224
Drayton Manor Retreat-Renewal Center 225
Camp Pecometh 227
SECTION II
Board of Discipleship 228
United Methodist Women 232
Commission on Religion and Race 237
Commission on the Status and Role of Women 237
Statistical Tables 262
SECTION III
Board of Global Ministries 239
Division of Ecumenical and Interreligious Concerns 239
Delmarva Ecumenical Agency 240
Division of Health and Welfare Ministries 241
Peninsula United Methodist Homes and Hospitals, Inc. 243
Board of Child Care 244
Division of Missions 245
Methodist Action Program 246
Urban Work Committee 247
Neighborhood House, Inc. 247
Board of Higher Education and Ministry 249
Report of the Board of Trustees of Wesley College 250
Part-time Wesley Foundation 252
Morgan Christian Center 253
Board of the Ordained Ministry 254
Board of Diaconal Ministry 255

Board of Pensions 361

Chronological Roll 67

Composite Report, District Superintendents' 188

Conference Budget 257

Conference Rules of Order 407

Daily Proceedings - Official Journal 116

Disciplinary Questions 172

Distribution Reports General Board of Pensions 316

Funds Audit 319

Historical 394

Lay Members and Reserves 103

Lay Pastors and Certified Lay Speakers 91

Laymen Serving the Peninsula Conference on Boards, Commissions, Committees and Divisions (Alphabetical Directory) 35

Limited Service Churches 66

Memoirs 401

Memorial Service 116

Methodist Mission & Church Extension Society, Inc. 358

Officers of the Conference 10

Ordination Service 171

Pastoral Record 410

Peninsula United Methodist Homes & Hospitals 372

Pension Crusade 300

Report of Student Life Policies at Wesley College 197

Reports - Boards, Commissions and Committees 210

Reports - District Superintendents 188

Reports of Individual Districts 192

Roll of Honored Dead 396

Showing and Telling the Good News 201

St. Matthews By the Sea 360

Staff of the Conference 11

Statistical Tables - Statistician's & Treasurer's Reports 261

Table of Contents 9

The Methodist Country House

4830 Kennett Pike,
Wilmington, DE 19807
Phone No. 302-654-5101

The Methodist Manor House

1001 Middleford Road,
Seaford, DE 19973
Phone No. 302-629-4593

Delmarva Ecumenical Agency

1626 N. Union Street,
Wilmington, DE 19806
Phone No. 302-655-6151

☆

Dover Office
Blue Hen Mall
Phone No. 302-678-2000

☆

Salisbury Office
1401 Camden Avenue,
Salisbury, Md. 21801
Phone No. 301-749-7631

Barratt's Chapel & Museum

Frederica, Delaware

Phone No. 1-302-335-5544

Methodist Action Program

407 W. 9th Street

Wilmington, Delaware 19801

Phone No. 1-302-654-3101

James M. Young, Executive Director

Neighborhood House

1218-1220 B Street

Wilmington, Delaware 19801

Phone No. 1-302-652-3928

Miss Mary G. White, Executive Director