Official Journal
PENINSULA ANNUAL CONFERENCE

of the

United Methodist Church

Forty-First Session
May 20-22, 1980

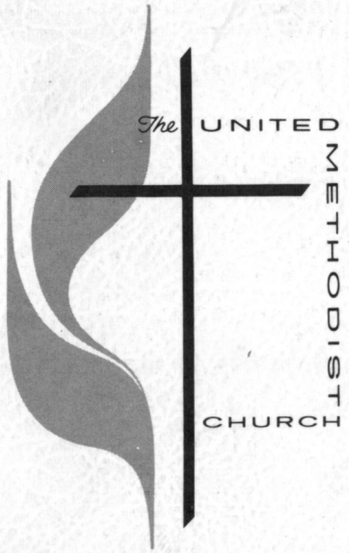

Wesley College
Dover, Delaware

Official Journal

OF THE

PENINSULA ANNUAL CONFERENCE

OF THE

UNITED METHODIST CHURCH

Forty-First Session

196th Year of American Methodism on the Delmarva Peninsula

WESLEY COLLEGE
Dover, Delaware

May 20-22, 1980

BISHOP JAMES K. MATHEWS ..... President
CLIFFORD A. ARMOUR, JR. ..... Secretary
R. JERVIS COOKE — President of Wesley ..... Conference Host

Printed by
Dover Litho Printing Co.
Dover, Delaware

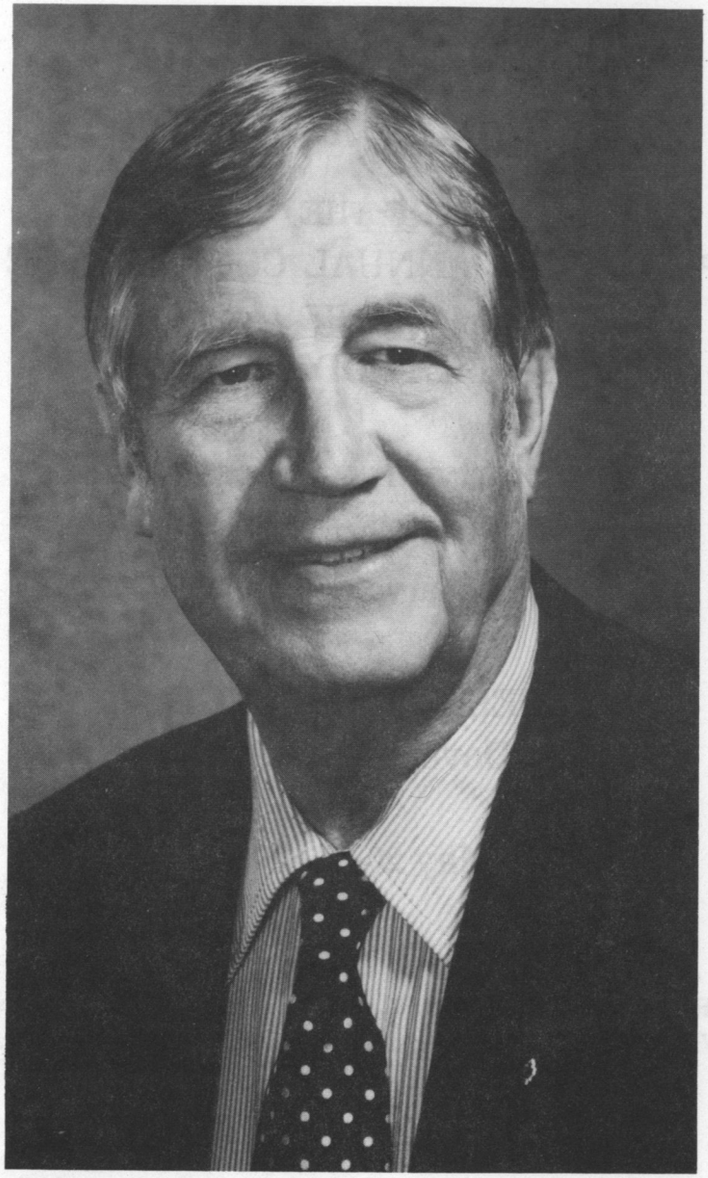

Bishop James K. Mathews

District Superintendents

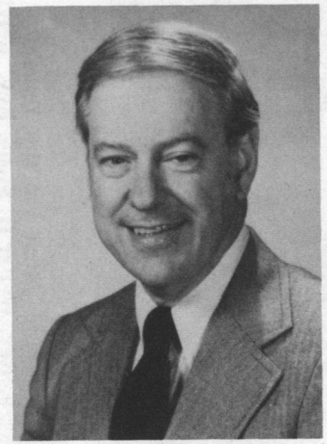

William Hemphill, Jr.
Wilmington District

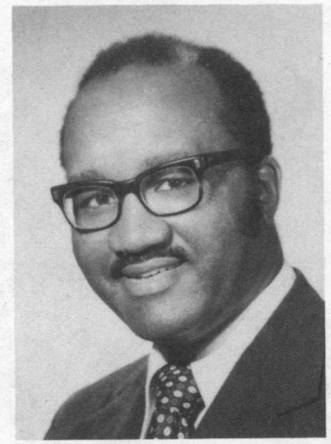

Felton E. May
Easton District



William H. Revelle, Jr.
Dover District

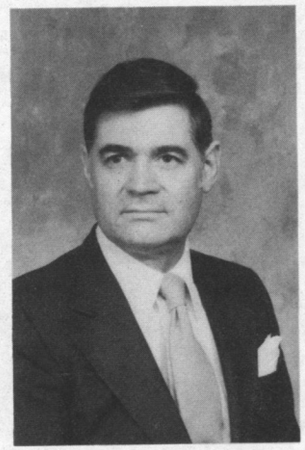

C. Edwin Thomas, Jr.
Salisbury District



1980 Retirees

Left to right seated: Mrs. R. Jervis Cooke, Mrs. R. Gordon Given, Mrs. Melvin E. Tingle and Mrs. Donald O. Hornung. Left to right standing: Rev. Dr. R. Jervis Cooke, Rev. R. Gordon Given, Rev. Walter H. Stone, Rev. Melvin E. Tingle and Rev. Donald O. Hornung. Missing when picture was taken were Rev. & Mrs. Ira D. Steckman, Jr., and Rev. and Mrs. David T. Lewis.



Ordained Elders

Seated (L to R) - Louis Arthur Martin, Carolyn Ruth Swift and Robert John Beeson
Standing (L to R) - Robert Manning Price and Kevin Ernest English.



Ordained Deacons

Left to right: Floyd Naylor Wright, Pamela Jean Lardear, & Timothy Allen Duffield.

Table of Contents

I. Officers of the Conference 8

II. Staff of the Conference 9

III. Boards, Divisions, Commissions and Committees 11
Directory of Laymen Serving 33

IV. Appointments and Church Directory 40
Special Appointments 67

V. Roll of Conference Members 70
A. Chronological Roll 70
B. Alphabetical Roll and Directory 73
Conference Members and Associate Members 74
Student Lay Pastors 88
Retired Approved Supply Pastors 89
Widows Directory 90
Lay Pastors & Certified Lay Speakers Directory .. 92
Lay Members and Reserves 110

VI. Business of the Annual Conference 126
A. Daily Proceedings 126
B. Disciplinary Questions 167
Bishop's State of the Church Address 176
Address of the Laity 182
C. Reports 187
a. District Superintendents 191
b. Boards, Commissions and Committees 197
c. Conference Statistician 260
d. Conference Treasurer 286

VII. Historical 384
A. Record of Past Conference Sessions 384
B. Roll of the Honored Dead 385
C. Memoirs 389

VIII. Conference Rules of Order 408

IX. Pastoral Records 410
A. Members 410
B. Associate Members and Lay Pastors 425

X. Index 429

I. Officers Of The Conference

PRESIDENT

Bishop James K. Mathews
100 Maryland Ave., N.E., Washington, D.C. 20002
(202) 547-2991

SECRETARY

Clifford A. Armour, Jr.
3519 Phila. Pike, Claymont, DE 19703
(302) 798-8472

W. Daniel Rich
(Secretary Designate)

Assistants

Howard G. Walseman
Mildred E. White
William T. Sterling
William M. Staten

STATISTICIAN

James T. Seymoar
107 S. Collins St., Snow Hill, MD 21863
(301) 632-1617

CONFERENCE TREASURER

Theodore W. Briggs
139 N. State St., Dover, DE 19901
(302) 674-9181

REGISTRAR

Ed. R. Wilkins
Box 66, Denton, MD 21629
(301) 479-2171

CONFERENCE LAY LEADER

James C. Hardcastle
121 N. Kirkwood St., Dover, DE 19901
Office (302) 678-5505 Home (302) 734-2980

II. Staff Of The Conference

District Superintendents

William H. Revelle, Jr.
431 North State Street
Dover, Delaware 19901
(302) 734-3082

Felton E. May
215 South Hanson Street
Easton, Maryland 21601
(301) 822-3573

Edwin C. Thomas, Jr.
1404 Camden Avenue
Salisbury, Maryland 21801
(301) 749-3331

William Hemphill, Jr.
1626 North Union Street
Wilmington, Delaware 19806
(302) 571-1471

Peninsula Conference Council Director

Howell O. Wilkins
139 N. State Street
Dover, Delaware 19901
(302) 674-2626

Associate Council Directors

Richard D. Bailey
139 N. State Street
Dover, Delaware 19901
(302) 674-2626

John W. Simpers, Jr.
Camp Pecometh, Land's End Road
Rt. 2, Box 148
Centreville, Maryland 21617
(301) 758-0304

David Riffe
139 N. State Street
Dover, Delaware 19901
(302) 674-2626

Nathaniel L. Miller
139 N. State Street
Dover, Delaware 19901
(302) 674-2626

James R. Morgan
Drayton Methodist Retreat Center
Worton, Maryland 21678
(301) 778-2869

Conference Business Office

Conference Business Manager & Treasurer
Theodore W. Briggs
139 N. State Street
Dover, Delaware 19901
(302) 674-9181

Conference Insurance

Group Life and Medical Insurance Plan
Gilbert S. Scarborough, Jr. — Representative
Toll Free MD — No. 1-800-441-9965
Collect DE — No. 1-(302)-571-0505

COMPOSITE DIRECTORY OF CONFERENCE BOARDS, DIVISION, COMMISSIONS & COMMITTEES

		Page No.
I.	Board of Church and Society	11
	Division of General Welfare	11
	Division of Human Relations	11
	Division of World Peace	11
II.	Board of Discipleship	12
	Division of Evangelism	12
	Division of Education	12
	Division of Worship	12
	Division of Stewardship	12
III.	Board of Global Ministries	13
	Division of Health and Welfare	13
	Division of Missions	13
	Division of Ecumenical and Interreligious Concerns	13
IV.	Board of Higher Education and Ministry	14
	Division of Career Planning and Counseling	14
	Division of Higher Education and Campus Ministry	14
V.	Board of Child Care	14
VI.	Board of Directors - Wesley Foundations	14
VII.	Board of Laity	15
VIII.	United Methodist Women	16
IX.	Conference Council on Youth Ministries	16
X.	Board of Ordained Ministry	17
XI.	Board of Diaconal Ministry	17
XII.	Board of Pensions	18
XIII.	Board of Trustees - Conference	18
XIV.	Board of Trustees - Peninsula United Methodist Foundation, Inc.	18
XV.	Board of Trustees - Peninsula United Methodist Homes & Hospitals	19
XVI.	Board of Trustees - Wesley College	20
XVII.	Commission on Archives and History	20
XVIII.	Commission on Equitable Salary	21
XIX.	Commission on Religion and Race	21
XX.	Commission on Status and Role of Women	21
XXI.	Committee on Disability	22
XXII.	Committee on Ministerial Benefits	22
XXIII.	Conference Committees	22
	a. Annual Conference Arrangements	22
	b. Episcopal Residence	22
	c. Investigation	22
	d. Nominations	23
	e. Committee on the Episcopacy	23
	f. Journal Committee	23
XXIV.	Council on Finance and Administration	24
XXV.	Council on Ministries	24
XXVI.	Delmarva Ecumenical Agency	26
XXVII.	Delmarva Rural Ministries	26
XXVIII.	District Committees	27
XXIX.	General and Jurisdictional Board Members	30

III. Boards, Division, Commissions & Committees

Dates indicate when elected. Asterisk (*) beside a name denotes a new member, May, 1980.

Rules and Guidelines for the Conference Nominating Committee to be found at the close of this section followed by the Directory of Laymen serving. (Those listed in the left-hand column are women, those in the center column are men, and those in the right hand column are clergy.)

I. Board Of Church And Society

President: Ronald Dyson
Vice President: Robert M. Price
Secretary: Evangeline Wright
Ex-Officio: Cabinet Representative - William Hemphill, Jr.
Staff Representative - David Riffe

Division Of General Welfare

	*Arthur L. Gamsby (80)	William T. Archer, Jr. (76)
	*W. H. Hill (80)	*Charles E. Barton (80)
Mrs. Katherine Prettyman (76)	*W. R. Jones (80)	S. Willard Crossan (79)
Mrs. Evangeline Wright (76)	DeWitt Johns (78)	Ronald Dyson (79)

Chairperson: William H. Hill
Vice-Chairperson: Katherine Prettyman
Secretary:

Division Of Human Relations

Mrs. Gladys Giddons (76)	Franklin Burris (79)	Kenneth B. Bedell (79)
Mrs. Louise Harcum (76)	*Gilbert S. Perdue, Jr. (80)	Joseph B. Burris (79)
Mrs. Beverly Mitchell (77)	*J.M. Speake (80)	*Richard E. Green (80)
Mrs. Annie Wilkerson (76)	Richard Van Gilder (78)	Robert G. Kelley (77)

Chairperson: Louise Harcum
Vice-Chairperson: Kenneth B. Bedell
Secretary: Kenneth B. Bedell

Division Of World Peace

Mrs. Margaret Baker (76)	Gene Cray (78)	William Dore (76)
Mrs. Jeanne Davis (76)	Vernon Davis (78)	*Donald E. Hamilton (80)
Mrs. Hazel Molock (78)	*L. Clark Ewing (80)	*Robert M. Price (80)
Mrs. Dorothy Palmer (76)	George Shivers (76)	Kenneth S. Valentine (78)

Chairperson: Donald E. Hamilton
Vice-Chairperson: Margaret Baker
Secretary: Kenneth S. Valentine

II. Board Of Discipleship

President: Ray F. Graham
Vice President: Isaiah Teat
Secretary: Cynthia C. Quillen
Ex-Officio: Cabinet Representative - Felton E. May
Staff Representative - David Riffe

Division Of Evangelism

Mrs. Virginia Clendaniel (76)
*Ms. Carolyn R. Dorman (80)
Mrs. Christine Fitzhugh (76)
*Ms. Betty J. Good (80)
*Ms. Margy Goodie (80)
*Ms. Gertrude B. Jones (80)
Ms. Karen Leonard (76)
Donald Alford (76)
Wm. P. Cooke (80)
Wm. C. Hopkins (80)
David W. King (76)
*Howard Neff (80)
*Phillip W. Patty (80)
*W.E. Rhodes (80)
Edward B. Blevins (76)
Harvey G. Chase (76)
Ray F. Graham (79)
Donald J. Hurst (76)
Harley H. Krause (76)
Brooks E. Reynolds (76)
James H. Roberts (76)

Chairperson: Donald J. Hurst
Vice-Chairperson: William P. Cooke
Secretary: Christine Fitzhugh

Division Of Education

Mrs. Amelia Bobon (80)
*Ms. Nancy Cope (80)
*Mrs. Nancy Leathrum (80)
Mrs. Cynthia C. Quillen (76)
Mrs. Cora Selby (76)
*Delvin Burns (80)
James Evans (77)
*E.H. Hodil (80)
*Earl L. Jones (80)
Roger Reynolds (77)
*Paul R. Bauer (80)
Richard C. Rash (79)
*Frederick C. Seyfert, Jr. (80)
Robert L. Thomas (76)
K. Richard Varell (76)
*Joseph W. Williams (80)

Chairperson: Cynthia C. Quillen
Vice-Chairperson: Roger Reynolds
Secretary: Amelia Bobon

Division Of Worship

Mrs. Donna Baker (76)
Mrs. Judy Barry (76)
*Ms. M. Thomas (80)
*Bruce Cundiff (80)
Thomas Jeter, Jr (77)
*R.W. Johnson (80)
*James Scott (80)
*Clifford A. Armour, Jr. (80)
Gary L. Meekins (77)
*Colleen M. O'Sullivan (80)
Gary S. Tulak (76)

Chairperson:
Vice-Chairperson:
Secretary:

Division Of Stewardship

Miss Louise Collier (76)
Mrs. Blanche Crim (79)
Mrs. Helena Murray (79)
Mrs. Eleanor Slocum (78)
Arthur L. Gamsby (79)
William Harrington (79)
Robert Taylor (76)
Isaiah Teat (79)
Frank O. Baynard (76)
*Hanson R. Boney (80)
Norman L. Poultney (79)
Alvin J. Willink (76)

Chairperson: Robert Taylor
Vice-Chairperson: Blanche Crim
Secretary: Arthur L. Gamsby

III. Board Of Global Ministries

President:
Vice President: George O. Commodore
Secretary: Jeanean Thomas
Ex-Officio: Cabinet Representative - Edwin C. Thomas, Jr.
Staff Representative - Howell O. Wilkins
President United Methodist Women - Mrs. Marie Brown

Division Of Health And Welfare

Mrs. Arlene Knowles (78)
Mrs. Alma Robinson (76)
Mrs. Jeanean Thomas (78)
Mrs. Alan Truitt (78)
*Ms. P.A. Wilson (80)
Mrs. NaomiG. Winchester (76)
Omas Dulin (78)
Albert L. Moore (76)
*B. Nagel (80)
John Sparks, Jr. (76)
*Wallace Waite (80)
*Merrill Ward (80)
Lloyd R. Foard (78)
K. Wayne Grier (76)
*Raymond T. Hopkins (80)
*Frank Lucia (80)
Floyd A. Twilley (78)
Howard Walseman (78)

Chairperson: K. Wayne Grier
Vice-Chairperson: Floyd A. Twilley
Secretary: Albert L. Moore

Division Of Missions

*Ms. J. Branford (80)
Mrs. Miriam Davis (78)
Mrs. Lucille Langrell (76)
*Mrs. Virginia LeCompte (80)
*Mrs. M. Long (80)
*Ms. D. Webb (80)
*Terry Boyd (80)
*Douglas L. Brown (80)
A. Frank Chapman (76)
*E. Reese Phillips (80)
*V. Taylor, Jr. (80)
*David W. Baker (80)
George O. Commodore (76)
Charles M. Moyer (76)
*Charles H. Poukish (80)
Dan E. Walker (76)
Harold E. Walton (76)

Chairperson: Terry Boyd
Vice-Chairperson: Charles M. Moyer
Secretary:
Ex-Officio: President United Methodist Women: Mrs. Marie Brown
Exec. Dir. Methodist Action Program: Rev. James Young

Division Of Ecumenical And Interreligious Concerns

Mrs. Richard Barto (79)
Mrs. Gladys Gilbert (78)
Mrs. Brenda M. Pleasant (76)
Mrs. Esther Porter (76)
Mrs. Carol Price
J. Hanna (78)
William Kinnamon (78)
Norwood F. Purnell (79)
*James Shaw (80)
Ronald W. Bergman (76)
John L. Bryan (78)
*Bruce E. Cooke (80)
Charles A. Donophan (76)

Chairperson: Charles A. Donophan
Vice-Chairperson: William Kinnamon
Secretary: Carol Price

Committee On Education And Cultivation

Mrs. Arlene Knowles (79)
Mrs. Virginia LeCompte (79)
Ms. Joan Truitt (79)
John N. Brittain (79)
J. Ronald Owens (79)
Lawrence E. Staton (79)
Dan E. Walker, Sr. (79)
Harold E. Walton (78)

Chairperson:
Vice-Chairperson:
Secretary:

IV. Board Of Higher Education And Ministry

President: Harvey Manchester, Jr.
Vice President: Ruth Laws
Secretary: Francis Holsinger
Ex-Officio: Cabinet Representative - William H. Revelle, Jr.
Staff Representative - Nathaniel L. Miller

Division Of Career Planning and Counseling

Mrs. Velma Carr (76)
Miss Mildred Myster (78)
Dr. Ruth Laws (76)
Mrs. Beth Walseman (78)
Benjamin F. Graham (78)
*Francis Holsinger (80)
Dwight Stephens (78)
*H. D. Whittington (80)
*Glenn P. Catley (80)
Harvey Manchester, Jr. (78)
*Dale R. Pruett (80)
John W. Van Tine (76)

Division Of Higher Education and Campus Ministry

Mrs. Joy Burke (76)
Mrs. Margo Green (78)
*Mrs. Dorothy Sapp (80)
Mrs. Carol Wilkins (76)
*J. Frampton, Jr. (80)
Kenneth Scarborough (79)
*Leon Taylor (80)
*Eldridge Waters (80)
Ronald W. Bergman (79)
Jerrold W. Knotts (78)
Gonzalee Matthews (78)
*Harold E. Owens (80)

V. Board Of Child Care

Term Expires 1981

Edgar Pyle (78)
K. Wayne Grier (78)

Term Expires 1982

*Mrs. Peggy Hudson (80)
Mrs. Doris Phillips (79)
Thomas W. Hurley (76)
Willard L. Robinson, Jr. (78)

Term Expires 1983

*Earl L. Magill (80)
J. Ronald Owens (75)
Charles H. Poukish (77)

VI. Board Of Directors — Wesley Foundations

A. **Delaware State** — Campus Minister
Members from college community —
Members from community of Dover —
Chairperson of the Division of Higher Education —
The Foundation Director —
Cabinet Representative — William H. Revelle, Jr.

B. **University of Maryland - Eastern Shore** — Campus Minister
Cabinet Representative — Edwin C. Thomas, Jr.
Chairperson of the Division of Higher Education —
Board:

C. **University of Delaware**

Class of 1981

L. Diller
R. McLuckie
B. Morgan
G. Slocum
J. Beer
D. Diggs
C. Foster
Jerrold Knotts
T. Murphy
P. Oglesby

Class of 1982

C. Boyd
B. Boyer
B. Gerster
J. Hill
B. Settles
B. Cassidy
J. Leathrum
J. Tosh
Glenn Catley
Ronald Dyson

Class of 1983

P. Adams
P. Frick
A. Mooney
T. Luce
M. Shipp
Ronald Bergman
Donald Leiter
Harvey Manchester
Richard Stazesky

Staff: Robert Andrews, Presbyterian Campus Ministry
Doris Bolt, Administrative Associate
Edward Bushong, Episcopal Chaplain
Patricia Farris, United Methodist Campus Minister

VII. Board Of Laity

Conference Lay Leader: James Hardcastle (76)
Secretary: Robert A. Young
Associate Conference Lay Leaders
Lay Life and Work: Ralph O'Day (79)
Director of Lay Speaking: Donald Alford
President Methodist Men: C. Robert Godfrey (79)
Cabinet Representative: Wm. H. Revelle, Jr.
Staff Representative: David Riffe

District Lay Leaders:
Dover: Guy Winebrenner (79)
Easton: J. Francis Turpin (74)
Salisbury: Robert Taylor (78)
Wilmington: J. Robert Ashton (76)

District Youth Members:
Dover: Howell O. Wilkins, Jr. and Mary Beth Godfrey
Easton: Lisa McAfee and Karl Thomas
Salisbury: Laurie Donophan and Tammy Taylor
Wilmington:

District Laity:
Dover: Mrs. Katherine Prettyman (76) and L. Orme Meade (76)
Easton: Mrs. Elva Townsend and James Simmons (76)
Salisbury: *Gorman Purdy (80) and *Marion Croswell (80)
Wilmington: *Jay Hanna (80) and

Ministers: William M. Staten (77), Harold P. Spedden (76)

President of the United Methodist Women — Conference — Mrs. Marie Brown

Youth:

VIII. United Methodist Women

President: Mrs. Kennard (Marie) Brown
Vice President: Mrs. Lloyd (Sue) Dabell
Secretary: Mrs. Wayman (Evelyn) Taylor
Treasurer: Mrs. Burton (Audrey) Messick
Chairperson: Committee on Nominations: Mrs. Robert (Alice) Powrie
Chairpersons of Program Areas:
Membership: Mrs. Emerson (Beatrice) Sapp
Christian Global Concerns: Mrs. Tilghman (Bertha) Emory
Christian Social Involvement: Mrs. Josef W. Liener (Lillian)
Christian Personhood: Mrs. Darrel (Leona) O. Neidigh, Jr.
Secretary of Program Resources: Mrs. Elmer (Evelyn) Monroe
Supportive Community: Mrs. Armond E. (Josephine) Merrill
Chairperson: Standing Rules: Mrs. Elaine Brown

District Presidents:
Dover District: Mrs. Faye Carey
Easton District: Mrs. Norval (Doris) Bose
Salisbury District: Miss Mabel Pruitt
Wilmington District: Mrs. William R. (Cordelia) Jones

Ex-Officio Members (without vote):
President of Board of Neighborhood House: Mr. Wayne Brown
Staff Representative:

IX. Conference Council On Youth Ministries

To be appointed by Conference Youth Council:
Conference Director:
President: Carolyn R. Swift
Vice President:
Secretary-Treasurer:
Youth Service Fund Coordinator:

District Directors
Dover:
Easton: Joseph G. Burris (79)
Salisbury: Kenneth S. Valentine (79)
Wilmington: Harvey Manchester, Jr. (78)

X. Board Of The Ordained Ministry

Chairman: Thomas Crawford Short
Vice Chairman: Widmon Butler
Secretary: Robert L. Harris
Ex-Officio: Cabinet Representative - William Hemphill, Jr.

Registrar: Edward R. Wilkins

Candidacy Registrar: Jonathan E. Baker

Nominated by the Bishop for the Quadrennium

Jonathan E. Baker (79)
Widmon Butler (79)
*George O. Commodore (80)
Howard E. Evans (77)
Howard L. Gordy, Jr. (76)
*H. Ward Greer (80)
Robert L. Harris (76)
William B. Hitchens (78)
Edward E. Kester (76)
Pamela G. Ledbetter (79)
*Dilio E. Mariotti (80)
Thomas R. Merrill (78)
*Charles M. Moyer (80)
Nathaniel L. Miller (78)
*Dale L. Ruth (80)
Olin J. Shockley, Jr. (77)
Thomas Crawford Short (77)
*Richard C. Stazesky (80)
*Laurence Stookey (80)
*Carolyn R. Swift (80)
*Edwin C. Thomas (80)
Edward R. Wilkins (76)
*Lawrence E. Wimbrow,Jr. (80)

XI. Board Of Diaconal Ministry

Chairperson: Perry O. Hill
Vice-Chairperson: C. Elliott Workman
Secretary: Olive Cooke

*Ms. Linda Hardy (80)
*Ms. Carol Quinn (80)
*Ms. Eleanor Slacum (80)
Miss Mary White (76)
James Sharp (78)
Isaiah Teat (78)
Hyland Webb (78)
C. Elliott Workman (76)
Perry O. Hill (76)
*Willard L. Robinson, Jr. (80)

Ex-Officio Member - Miss Olive Cooke

Registrar: Willard L. Robinson, Jr.
Cabinet Representative: William H. Revelle, Jr.
Staff Representative: David Riffe

XII. Board Of Pensions

President: William H. Hudson
Vice President: Kay Seward
Secretary-Treasurer: Bessie McDowell
Ex-Officio: Cabinet Representative - Edwin C. Thomas, Jr.

Mrs. Elizabeth Carlson (76)
Mrs. William Carroll (76)
Mrs. Jean Fleming (76)
*Ms. Bessie McDowell (80)
*Ms. Kay Seward (80)
*Jack Elliott (80)
James Hardcastle (76)
Milton H. Wahl (76)
Betram Parr (78)
*Guy Winebrenner (80)
John N. Brittain (78)
*John Bryan (80)
Widmon Butler (76)
Ralph A. Ellis, Jr. (76)
H. Ward Greer (79)
William B. Hitchens (76)
William H. Hudson (76)
*John A. Irwin (80)
*Howard P. Ketterman, Sr. (80)
*Dilio E. Mariotti (80)
*Edward R. Wilkins (80)

XIII. Board Of Trustees — Conference

President: L. Clark Ewing
Vice President: Dale L. Ruth
Secretary: Terry W. Armstrong
Ex-Officio: Cabinet Representative: William H. Revelle, Jr.
Staff Representative: Howell O. Wilkins

Elected to serve until 1981

*Mabel Pruitt (80)
K. Thomas Everngam (75)
Terry W. Armstrong (74)
Jessie H. Walker (78)

Elected to serve until 1982

Mrs. Virginia Biles (77)
L.Clark Ewing (78)
Howard P. Ketterman, Sr. (76)
Dale L. Ruth (77)

Elected to serve until 1983

*Mrs. Cleo Henry (80)
*J. O. Wise (80)
Howard E. Evans (77)
Arlie B. Golden (76)

XIV. Board Of Trustees — Peninsula United Methodist Foundation, Inc.

President: K. Thomas Everngam
Vice President: John F. Kelso
Secretary & Treasurer: Olin J. Shockley
Custodian of Funds: Theodore W. Briggs
Cabinet Representative: William H. Revelle, Jr.

Class of 1981

K. Thomas Everngam
John F. Quigley
James T. Seymour

Class of 1982

Margaret A. Toadvine
Owen Wise
Olin J. Shockley, Jr.

Class of 1983

Ruth M. Laws
John F. Kelso
Roy B. Phillips

XV. Board of Trustees — Peninsula United Methodist Homes & Hospitals, Inc.

Chairman: Eldon M. Robinson
Vice Chairman: J. Simpson Dean, Jr.
Secretary: Robert P. Faust
Cabinet Representaive: William Hemphill, Jr.

Class of 1981

Milton Manlove
Elton M. Robinson
Merle Ward
Eldridge Waters
Ralph Ellis
W. Daniel Rich
John R. Shockley
George C. Godfrey

Class of 1982

Pierre duPont
David Elliott
James Hardcastle
William Henderson
Gerald Pearson
Henry Price
Henry Silliman
Richard D. Bailey
Robert W. Starrett

Class of 1983

Alva T. Blades
Lamotte Copeland, Jr.
Ernest duPont, Jr.
G. Vernon Huber
William D. Patterson
James Stewart
Terry Armstrong
Paul R. Hilton
William H. Owens

Class of 1984

Mrs. Edward Ginther
Mrs. Jessie C. Smith
J. Simpson Dean, Jr.
Robert P. Faust
Jerome Frampton, Jr.
Charles Emory
Gerald A. Foster
Richard C. Stazesky

XVI. Board Of Trustees — Wesley College

Elected to serve until 1981

O. Francis Biondi
Vernon B. Derrickson
*Hugh A. George, 2nd
Thomas C. Roe
John R. Ryan
Bishop James K. Mathews
Felton E. May
Howell O. Wilkins

Elected to serve until 1982

Mrs. John E. Burris
Mrs. Emily H. Womach
Thomas B. Evans, Jr.
S. Norman Holland, Jr.
Joseph F. Hulihan
George V. Kirk
Harold G. Johnson, Sr.
Dr.J. Gordon Stapleton
Dr. Robert P. Whitlock

Elected to serve until 1983

Karl D. Dorzback, Jr.
H. Ray Landon
Clarence N. Montgomery
Robert H. Reed
Gilbert S. Scarborough, Jr.
Edward F. Spear
G. Wayne Cuff
William M. Fitzhugh, Jr.
William H. Hudson

Elected to serve until 1984

*Dr. Myrna Bair
Mrs. Edgar W. Buchanan
Mrs. Henry B. duPont
John C. Breckenridge
Thomas S. Holt, II
*Dr. Kenneth C. Madden
George C. Godfrey
William H. Owens
Dr. Olin J. Shockley, Jr.

Ex-Officio Member - Superintendent, Dover District - William H. Revelle, Jr.

President of Wesley College - Dr. R. Jervis Cooke

Chairman of the Board of Trustees: Thomas C. Roe
Vice-Chairman of the Board of Trustees: Gilbert S. Scarborough, Jr.
Secretary of the Board of Trustees: Mrs. Edgar W. Buchanan

XVII. Commission On Archives And History

President: Charles E. Barton
Vice President: William R. Jones
Secretary:
Ex-Officio: Cabinet Representative - William H. Revelle, Jr.
Historian: George Caley

Mrs. Thelma Alford (76)
*Mrs. JoAnn Seyfert (80)
Mrs. Meredith Warren
Joseph Bellmeyer (78)
*Everett D. Bryan (80)
*Alan Clark (80)
W.R. Jones (76)
*Charles E. Barton (80)
*William O. Hackett (80)
*Gary Moore (80)
*John T. Randolph (80)

XVIII. Commission On Equitable Salary

President: Mrs. Alice Powrie
Vice President: Rev. Carrol Scott
Secretary: Rev. K. Wayne Grier
Cabinet Representative - Felton E. May

Mrs. Evola Maddox (79)
Mrs. Alice Powrie (79)
Howard Bennett (78)
Lawrence Christopher (79)
Leon Elder (79)
James R. Robinson (78)
Claude Brown (76)
James B. Doughten (76)
K. Wayne Grier (79)
Carrol Scott (76)
*Kyle N. Smith (80)
G. Francis Wilson (77)

XIX. Commission On Religion And Race

Chairperson: Mrs. Alberta Brown
Vice-Chairperson:
Secretary: John F. Holden
Ex-Officio: Cabinet Representative - William H. Revelle, Jr.
General Board Representative -
Staff Representative - Nathaniel L. Miller

Mrs. Alberta Browne (76)
Mrs. Garland Carney (76)
Mrs. Bettie Collins (78)
*Mrs. Jean A. Norwood (80)
*Charles Dashiells, Jr.
W. Kennard Harding (76)
*G.O. Molock (80)
*R.W. Wynder (80)
John F. Holden (76)
*Cevert A. Lewis (80)
William T. Sterling (77)
Lawrence E. Wimbrow (77)

XX. Commission On Status And Role Of Women

Chairperson: Susan K. Kester
Vice-Chairperson: Wm. Sterling
Secretary: C. Jackson Robinson
Representative of the United Methodist Women:
Cabinet Representative: Edwin C. Thomas, Jr.
Staff Representative: David Riffe
Youth:

Mrs. Althea Armstrong (79)
Mrs. Dolly Brittingham (79)
*Mrs. Omega Frazier (80)
*Mrs. Susan Kester (76)
*Ms. Naomi Purdy (80)
Mrs. Lucille Scott (76)
*Mrs. Jeanne Sparks (80)
*Mrs. D. Thomas (80)
Leo LeCompte (79)
*Walter Lindsay (80)
James A. McCauley (79)
Norwood Purnell (79)
Sylvester Woolford (79)
Earl L. Magill (78)
C. Jackson Robinson (77)
Frederick C. Seyfert (76)
*William T. Sterling (80)
*Marlene L. Walters (80)

XXI. Committee On Disability

Board of the Ordained Ministry (2)
Board of Pensions (2) - John Bryan and Wm. Hudson
Cabinet Representative - William Hemphill, Jr.

XXII. Committee On Ministerial Benefits

2 Members - Council on Finance & Administration - Otho G. Brewer, Ed Lasbury
2 Members - Board of Pensions - Wm. H. Hudson, Bessie McDowell
1 District Superintendent - William Hemphill, Jr.

XXIII. Conference Committees

A. Annual Conference Arrangements

Ex-Officio: The Resident Bishop
Host District Superintendent: Edwin C. Thomas, Jr.
Secretary of the Conference: Dr. W. Daniel Rich
Conference Lay Leader: James C. Hardcastle
President of Wesley College: Dr. R. Jervis Cooke
Host District Lay Leader: Robert Taylor
Chairman, Division of Worship:
Host, District United Methodist Women President: Miss Mabel Pruitt
Conference Council Director: Howell O. Wilkins
Conference United Methodist Women President: Mrs. Kennard (Marie) Brown
Assoc. Council Director - Communications: Bette McNear
Conference Business Manager: Theodore W. Briggs
Host District President of United Methodist Men: Gene Cray
Chaplain, Wesley College: John N. Brittain
Youth (2)

Rep. Wesley College:

B. Episcopal Residence

*Ms. Kay Harris (80) *Gordon Seward (80) *Joseph C. Bostick (80)

C. Investigation

Nominated Annually by the Bishop

Members	Alternates
John L. Bryan	E. J. Clawson
Donald O. Clendaniel , Sr.	Conrad M. Cohen
Pamela G. Ledbetter	Vaughn A. Johnson
Dilio E.Mariotti	Samuel P. Sanders
Kyle N. Smith	Marlene L. Walters

D. Nominations

The Cabinet: William Hemphill, Jr.
Felton E. May
William H. Revelle, Jr.
Edwin C. Thomas, Jr.

Conference Lay Leader: James C. Hardcastle
Lay Leaders of Each District
Dover: Guy Winebrenner
Easton: J. Francis Turpin
Salisbury: Robert Taylor
Wilmington: J. Robert Ashton

A representative selected by the U.M.W. Executive Committee:
Mrs. Kennard (Marie) Brown

District Presidents of the United Methodist Women
Dover: Mrs. Faye Carey
Easton: Mrs. Norval (Doris) Bose
Salisbury: Miss Mabel Pruitt
Wilmington: Mrs. William R. (Cordelia) Jones

A youth selected by the Conference Youth Council:

One minister under appointment from each district:
Dover:
Easton:
Salisbury:
Wilmington:

Conference Council Director: Howell O. Wilkins

Chairperson: Cabinet Chairperson - William Hemphill, Jr.
Secretary: Conference Lay Leader - James C. Hardcastle

E. Committee on the Episcopacy

Mrs. Blanche Crim (76)	William C. Bicknell (76)	George O. Commodore (76)
*Mrs. Sara Nutter (80)	*Charles Donoway (80)	*Charles C. Huffman (80)
*Mrs. Carolyn Revelle (80)	*James McNutt (80)	*Robert W. Helms (80)
*Mrs. Josephine Wilkins (80)	*Ralph O'Day (80)	P. Thomas McKelvey (76)
	*Chip Wilkins (80)	*Pamela H. Lardear (76)
		*Richard C. Stazesky (80)

Chairperson:
At Large: R. Jervis Cooke

Ex-Officio Members: Felton E. May
James C. Hardcastle

F. Journal Committee

Mrs. Mary L.T. Handy (79) James Evans (79) William O. Hackett (79)
Thomas Wall (79)

Ex-Officio (without vote) Conference Secretary: W. Daniel Rich
Council Director - Howell O. Wilkins
Conference Business Manager - Theodore W. Briggs
Cabinet Representative - Felton E. May

XXIV. Council On Finance And Administration

President: Otho G. Brewer
Vice President: Josephine Merrill
Secretary: C. E. Lasbury

Mrs. Joseph Merrill (76)	Robert Powrie (76)	Otho B. Brewer (76)
*Miss Nina Pink (80)	*Calvin Webster (80)	H. Sterling Green (79)
*Mrs. Gertrude Wilson (80)	*Thomas Shaver (80)	Ewart C. Hackshaw (76)
		C.E. Lasbury (76)
		Paul E. McCoy (76)

Ex-Officio: (without vote) 4 District Superintendents
Conference Treasurer: Theodore W. Briggs
Council on Ministries Director: Howell O. Wilkins

PROPERTY COMMITTEE

Dover District

Mrs. Katherine Prettyman	H. Sterling Green	William H. Revelle, Jr.

Easton District

	James E. Thomas	Felton E. May
	Calvin E. Webster	

Salisbury District

Mrs. Jospehine Merrill	Harry Palmer	Edwin C. Thomas, Jr.
Ms. Helen Downing		

Wilmington District

Mrs. Wm. (Dorothy) Wollerton	Robert Powrie	William Hemphill, Jr.
	Milton H. Wahl	

STAFF PARSONAGES

Dover District
Rev. Nathaniel L. Miller

The parsonage resident is a member of the district parsonage committee only as it relates to his or her parsonage.

Easton District
Rev. John W. Simpers, Jr. and Rev. Dr. James R. Morgan

Ex-Officio Members:
Conference Business Manager — Theodore W. Briggs

XXV. Council On Ministries

President: Virginia Clendaniel
Vice President: James Thomas
Secretary: Charles Barton

At Large Members

Mrs. Marian Ellis (76)	*Franklin Doughty (80)	*William M. Fitzhugh, Jr. (80)
Mrs. Omego Frazier (77)	Jack Sparks (76)	George C. Godfrey
*Mrs. Cora Selby (80)	*James Thomas (80)	*John R. Hickson (80)
		*Thomas J. Wall (80)

Ex-Officio (with vote)

Resident Bishop:

District Superintendents: William Hemphill, Jr.
Felton E. May
William H. Revelle, Jr.
Edwin C. Thomas, Jr.

Conference Secretary: W. Daniel Rich

Board of Church & Society	Wm. H. Hill	Ronald Dyson
		Donald E. Hamilton
Board of Discipleship	Virginia Clendaniel	
	Blanche Crim	

Board of Global Ministries: Lucille O. Langrell , K. Wayne Grier, Terry Boyd

Board of Higher Education & Ministry:

Ruth Laws	Francis Holsinger	Harvey Manchester, Jr.,

Commission on Religion & Race: John Holden

Commission on Status & Role of Women:
Susan K. Kester

Commission on Archives & History: Charles Barton

Conference Lay Leader: James C. Hardcastle

Assoc. Conf. Lay Life & Work: Ralph O'Day (79)

Conf. Pres. Methodist Men: C. Robert Godfrey (79)

District Lay Leaders:
Dover: Guy Winebrenner
Easton: J. Francis Turpin
Salibury: Robert Taylor
Wilmington: J. Robert Ashton

Conference President United Methodist Women: Mrs. Kennard (Marie) Brown

District United Methodist Women Presidents:
Dover: Mrs. Faye Carey
Easton: Mrs. Norval (Doris) Bose
Salisbury: Miss Mabel Pruitt
Wilmington: Mrs. William R. (Cordelia) Jones

	Lay Men or Lay Women	Clergy
Board of the Ordained Ministry		Thomas Crawford Short
Board of the Diaconal Ministry		
Board of Pensions		
Board of Trustees		Terry Armstrong
Commission on Equitable Salaries		
Pen. Homes & Hospitals	Eldon M. Robinson	

Wesley College Trustees	J. Gordon Stapleton
Youth Council	
Youth Council	
College - Wesley Foundation	
General - Council on Ministries	James C. Hardcastle
Coordinator for Children	Norma Jo Walton
Coordinator for Youth	Carolyn R. Swift
Coordinator for Adult	
Coordinator for Family	Thomas P. Donnachie, III

Ex-Officio (without vote):

President - Council on Finance & Administration	Otho G. Brewer
Conference Treasurer	Theodore W. Briggs
Conference Business Manager	Theodore W. Briggs
Conference Foundation	Olin J. Shockley, Jr.
Exec. Dir. Homes & Hospitals, Inc.	Wallace Watson
Full-time Campus Minister	Patricia Farris
Chairperson, Div. of Evangelism	Donald J. Hurst
Coordinator of Education and Cultivation for Board of Global Ministries	Harold E. Walton
Exec. Secretary - Methodist Action Program	James Young
Exec. Director - Delmarva Ecumenical Agency	Donald E. Leiter
President, Wesley College	R. Jervis Cooke
Council Director	Howell O. Wilkins
Assoc. Council Director	David Riffe
Assoc. Council Director	Nathaniel L. Miller
Assoc. Council Director	James R. Morgan
Assoc. Council Director	John W. Simpers
Director of Communications	Bette McNear
Chairperson Hunger Task Force	
Chairperson - Camps and Retreat Centers	Clifford A. Armour, Jr.
Chairperson - Communication	Norman Poultney
Chairperson - Research & Planning	Jeanne Fleming

XXVI. Delmarva Ecumenical Agency

	Chairperson of Ecumenical & Interreligious Concerns
President of the United Methodist Women - *Kermit Cottman (80)	Council on Ministries Director Howell O. Wilkins
	Cabinet Representative - Edwin C. Thomas, Jr.

XXVII. Delmarva Rural Ministries

*Mrs. Gwen Lehr (80)
*Mrs. Nancy Donophan (80)

XXVIII. District Committees

Dover

(1) Board of Church Location and Building

Lay Members	Ministers
Walton Simpson	Wm. H. Hudson
Guy Winebrenner	John A. Irwin
Charles Donoway	David G. Paul

(2) Committee on the Ministry

John T. Randolph	Ewart Hackshaw
Ralph A. Ellis	George C. Godfrey
Terry W. Armstrong	Donald Hamilton

(3) Board of the Laity
Lay Leader: Guy Winebrenner
Associate Lay Leaders:
Fred Cephas
Leroy Connor
Robert Davis
Charles Donaway
Emerson Holloway
Lester Johnson
Arthur King
James Marvel
William Slatcher
Hyland Webb
Director of Lay Life & Work: James Evans
Director of Lay Speaking: Howard Mason
President of Methodist Men: Barney Goldberg
President United Methodist Women: Mrs. Fay Carey
Ministerial Members (2) Ewart C. Hackshaw
C. Jackson Robinson
Members Conf. Board of Laity: Mrs. Katherine Prettyman, L. Orme Meade

(4) Council on Ministries
Work Area Chairmen:
Ecumenical & Interreligious Concerns: George Godfrey (77)
Education: C. Jackson Robinson (79)
Evangelism: Thomas Hurley (78)
Health & Welfare: Dale Pruett (79)
Mission: J. Ronald Owens (78)
Church and Society: *K. Richard Varell (80)
Stewardship: Robert L. Harris (74)
Worship: *Robert W. Starrett (80)
Careear Planning & Counseling: K. Wayne Grier (75)
Age Level Coordinators:
Children: Mrs. Cindy Quillen
Youth: Pamela G. Ledbetter
Adult:
District United Methodist Women President: Mrs. Faye Carey
District Director of Public Relations: Raymond T. Hopkins, III

(5) Dover District Committee on the Superintendency:

Mrs. Faye Carey	H. Wayne Cooper	George C. Godfrey
Mrs. Claretta Davis	Charles R. Donaway	K. Wayne Grier
Mrs. Cora Selby	Henry T. Price	Charles M. Moyer

Easton

(1) Board of Church Location and Building

Lay Members	Ministers

(2) Committee on the Ministry

George Commodore (77)	Carrol Scott (77)
Charles Huffman (75)	Dan E. Walker (74)
Edward Kester (79)	

(3) Board of the Laity

Lay Leader: J. Francis Turpin (74)

Associate Lay Leaders:

J. Leslie Bradley (80)	Irvin E. Murray (80)
Richard E. Cooke (78)	Eugene Pinder (77)
George H. Cooper (80)	Harold Richardson (80)
Simms Jacquette (78)	Charles Schelts (80)
Clarence Johnson (73)	Joseph Soltow (71)
Leon Lewis (78)	W. Leon Taylor (80)
William J. Marshall (80)	James E. Thomas (80)

Director of Lay, Life and Work: Irvin W. Murray
President of Methodist Men: James M. Simmons
Director of Lay Speaking: Eugene Pinder
President of United Methodist Women: Mrs. Doris Bose
Ministerial Members (2) James Bishop and Samuel H. McWilliams
District Youth Members:

(4) Council on Ministries:
Work Area Chairmen:
Ecumenical and Interreligious Concerns: Rev. & Mrs. Robert Price
Education: Charles Huffman
Evangelism:
Mission: Dan Walker
Church and Society:
Stewardship: Clarence Hayes
Worship: Michael Price
Career Planning and Counseling: Cordella Brown
Health and Welfare: Gonzalee Mathews
Religion and Race: Cevert A. Lewis
Age Group Coordinators:
Children: Raymond Hopkins
Youth: Joseph Burris
Adult: J. Chapman O'Dell
Family: Tom P. Donnachie
District United Methodist Women President: Mrs. Norval (Doris) Bose
District Director of Public Relations: Norman Poultney & Mrs. Ruth Walker

(5) Easton District Committee on the Superintendency:

Mrs. Thelma Alford	J. Francis Turpin
Mrs. Lillian Liener	Joseph W. Saltow
Mrs. Blanche Orth	Harold Davis
Mrs. Lucille Scott	George Commodore
James Thomas, Chairman	John W. Simpers

President of the Ministerial Association
Ministers:
Spouses:
Area Committee on the Episcopacy:

Salisbury

(1) Church Building and Location

Lay Members	Ministers
Woodrow Smallwood	Joseph C. Bostick
Robert Taylor	Thomas Wall
Otho Waters	Gary L. Meekins

(2) Committee on the Ministry

William T. Archer	Howard L. Gordy, jr.
Otho G. Brewer	W. Hayward Greene
Bruce E. Cooke	

(3) Board of Laity
District Lay Leader: Robert Taylor
Associate Lay Leaders:
Somerset County — Kermit Cottman, Elmer Lane
Wicomico County — Charles Dashiell, Jr., William Morris
Worcester County — Mrs. Naomi Purdy, Oliver Waters
Director of Lay Life and Work:
Director of Lay Speaking: James Fox
Director of Methodist Men: Gene Cray
Director of Stewardship & Finance:
President of United Methodist Women: Miss Mabel Pruitt
Ministerial Members (2) Richard Rash and Edward Lee
Youth Members: Laurie Donophan, Tammy Taylor

(4) Council on Ministries:
Work Area Chairperson
Church and Society: Mrs. Marian Marvel (80)
Ecumenical & Interreligious Concerns: Rev. Wm. Spear (80)
Education: Charlotte Nichols (80)
Evangelism: Brooks Reynolds (76)
Health and Welfare: Lloyd Foard (80)
Stewardship:
Worship: Earle N. Baker (80)
Religion and Race: Mrs. Gloria (Earl) Wilson (80)
Career Planning & Counseling:
Role & Status of Women: Mrs. Walter Brittingham
Missions: Lawrence Staton (80)
Age Level Coordinators:
Children: Mrs. Nancy Graham
Youth: Kenneth S. Valentine
Adult: Ben Nelson
Family: Mr. & Mrs. Tom Owens
Presidents of Ministerial Association:
Ministers: W. Hayward Greene
Mates: Mrs. Claude Brown
Publications: Walter Scarborough

(5) Salisbury District Committee on the Superintendency:

Mrs. Paula Bunting (76)	Lewis R. Riley (80)	Otho G. Brewer (79)
Mrs. Marian Croswell (76)	Gene Cray (76)	W. Hayward Greene (76)
Jane Ketterman (80)	James R. Thomas Jr. (80)	Thomas Wall (76)
Joan Truitt (80)		

Wilmington

(1) Board of Church Location and Building

Lay Members	Ministers
James Beall (77)	William Hitchens (79)
Clifton Buckworth (80)	Arley Golden (74)
Cordell Randolph (80)	James Young (76)

(2) Committee on the Ministry

Jonathan E. Baker (76)	Harold Owens (73)
Charles E. Barton (76)	Frank Tulak (74)
Widmon Butler (79)	Dilio Mariotti (78)

(3) Board of Laity
District Lay Leader: J. Robert Ashton
Associate Lay Leaders:
Sub-District I — Arlington O. Miller, Walker Y. Wells, Jr. (79)
Sub-District II — William Harmon (80)
Sub-District III — Lawrence W. Mulikin (79)
Sub-District IV — Mrs. Carl Feucht
Sub-District V — Stanley C. Cebula (80)
President of Methodist Men - John M. Speake
Director of Lay Speaking: Robert D. Shivery
President of United Methodist Women: Mrs. William (Cordelia) Jones
Ministerial Members (2) William Dore and H. Ward Greer

(4) Council on Ministries:
Work Area Chairperson
Career Planning & Counseling:
Church and Society: S. Willard Crossan III (79)
Ecumenical Affairs: Ronald W. Bergman
Education: Paul R. Bauer (80)
Evangelism: Donald J. Hurst
Health and Welfare: Floyd A. Twilley, Jr. (80)
Missions: Mrs. Virginia LeCompte
Stewardship: Robert W. Helms
Worship:
Religion & Role: Harvey J. Chase, Jr. (80)
Public Relations: John M. Dunnack
District United Methodist Women President: Mrs. Cordelia Jones

Age Level Coordinators:
Children: Norma Jo Walton
Youth: Harvey Manchester, Jr.
Adult: Harold P. Spedden
Family: John F. Mitchell

(5) Wilmington District Committee on the Superintendency:

Mrs. Jeanne Fleming, Chairperson	Carl Feucht	Charles E. Barton
Betty Obenshain	Edward Baker	Harvey G. Chase, Jr.
Mrs. Donna Quigley	Kennard Harding	Donald J. Hurst
Mrs. Donna Short		

(6) Ministers & Mates Association
President of District Ministers: Donald J. Hurst
President of District Mates: Nancy Mariotti

XXIX. General And Jurisdictional Board Members

(Due to the start of a new quadrennium, new members will appear in the next edition of the Journal. For those nominated to serve on General Boards, see Nominating Committee report in the Daily Proceedings for Thursday morning.)

RULES AND GUIDELINES FOR THE CONFERENCE NOMINATING COMMITTEE

A.

1. That the Peninsula Conference again record its faith in the Principle of Rotation and adherence to the provisions of the Book of Discipline of The United Methodist Church.

2. That the Nominating Committee be composed of the Cabinet, the Conference Lay Leader, the Lay Leader of each District, a representative selected by the United Methodist Women Executive Committee, the District Presidents of the United Methodist Women, a youth selected by the Conference Youth Council, one minister under appointment from each District to be elected for a quadrennium by the respective District Ministerium, and the Conference Council Director.

3. That, since the quadrennial system is an established part of the Methodist economy, all members of boards, commissions, and committees shall be elected for a quadrennium unless restricted by discipline, charter, or other legal requirements. In the event of such legal restrictions, the Principle of Rotation is still to be observed.

4. That no member of any board, committee, or commission shall serve more than two consecutive quadrennia on said board, committee or commission and shall be ineligible to be re-elected until after one quadrennium has elapsed, except members of boards, committees, or commissions elected for three year terms may serve three consecutive terms and shall be ineligible to be re-elected until after one term has lapsed and except that, when a member is elected to fill an unexpired quadrennium or term, and serve not more than one additional consecutive quadrennium or term.

5. That no member of the conference, lay or ministerial, shall serve on more than two boards, commissions, or committees concurrently. Ex-officio membership on conference boards or agencies, all excess of two shall count toward the total of two. The following shall not be under the conference rotation system nor counted in the above total; district committees or secretaries, Wesley College Trustees, Board of Directors of the Wesley Foundations, Board of Trustees of the Peninsula Methodist Homes and Hospitals, Inc., the Episcopal Residence Committee and the Committee on Investigation. In the case of the Board of the Ministry, the Nominating Committee is to request the courtesy of the bishop to inform them as to those persons who will be named to the Board of Ministry, in order to assist the Nominating Committee in equal distribution of responsibility on the part of the conference ministry members. The Nominating Committee will consider membership on the Board of Ministry as one of two memberships permitted to each minister.

6. Insofar as possible, the membersip on Councils, Boards, and agencies of the Annual Conference shall include one-third clergy, one-third laywomen, and one-third laymen, in keeping with policies for general church agencies, except for the Board of the Ordained Ministry.

7. That ministerial membership on Annual Conference boards and agencies shall be limited to conference members and associate members of the Peninsula Annual Conference. In order to be eligible to serve on the conference boards and agencies, lay members shall be members of a local church within the Annual Conference. The Conference Nominating Committee may select other persons as affiliate members without vote.

8. "In recognition of the Rights of the Aging" as stated in the Social Creed of the United Methodist Church (Page 92 of the Discipline), age shall not be a barrier to service on any board, council, or agency of the Annual Conference. However, the Conference Nominating Committee shall give careful attention to assuring that younger members of the Conference are given full opportunity for service.

9. That a conscientious effort shall be made to distribute membership geographically. No fixed number shall be assigned, however, to any one district, since this could become artificial and impractical. Consideration shall be given to the inclusion of lay and clergy persons from small membership churches.

10. That the Cabinet select only one representative from the Cabinet to serve on a conference board and all the divisions of that board, and one cabinet representative each on all other support agencies except where the Discipline states otherwise.

11. That failure to attend the particular board or agency to which one is assigned for at least one called meeting during the year, without written explanation, or statement of intended activity to the chairperson of that board or agency, one will be subject to automatic removal in the next nominating committee's report. A report of the board or agency chairperson to the secretary of the Conference Nominating Committee by March 1st will include the attendance record of his board, committee or agency.

12. That the Conference Nominating Committee designate persons to serve as a Nominating Committee for the Boards, Commissions and Committees. The District Superintendent assigned to the agency is the convenor of this committee. The nominating committee shall be prepared at the organizational meeting to nominate officers for the quadrennium for any that have not so designated their own by April 15.

13. That the date of election to any board, commission or committee be clearly indicated in the Journal.

14. That in every case a nominee to any boards, commission, or committee shall be notified and consent to serve before the name is placed before the Conference. When vacancies occur in report, nominations may be made from the floor, provided that the nominee is present and agrees to serve.

15. That, recognizing again the belief in the principle of rotation in order to involve greater leadership, all district committees and officers shall be elected to four-year terms with a maximum of eight years and persons shall be ineligible for re-election until after a four-year term has elapsed, with the exception of the District Committee of Ordained Ministry and the District Committee on Church Building and Location which shall serve a minimum of four years and a maximum of eight years.

B.

Concerning the Nominating Committee, its report and the securing of talent:

1. That the report of the Nominating Committee at the Annual Conference session will reflect a complete adherence to all the guidelines established by the Annual Conference.

2. The Nominating Committee shall distribute mimeographed copies of its report to the Annual Conference on the day **before** the report is to be voted on by the Conference.

3. That forms shall be circulated for both ministers and laymen in local churches to indicate areas of interest, thus creating a Talent Bank. In addition, the same form shall be sent to members of the Cabinet, Board of Laity, Conference United Methodist Women, Executive Committee, and Conference Youth Council in order to obtain names that might otherwise be overlooked. These forms shall be returned to the secretary of the Conference Nominating Committee.

4. That a complete file of all ministers in the Conference should be kept indicating where each man is serving in terms of Conference boards and agencies. Laymen should likewise be listed on a similar file. A third file would be divided between ministers and laymen as part of the Conference Talent Bank.

5. That a minimum of four meetings per year should be held by the Nominating Committee (it may be advisable that the committee meet more often, since its influence is so broad; whenever the committee approaches a new quadrennium, this latter need for additional meetings may be more evident).

6. That the above adopted guidelines for the Nominating Committee of the Annual Conference shall become a printed part of its report at each Annual Conference session.

7. That at the beginning of a new quadrennium, a complete and open look at membership on all boards and agencies shall be initiated by the Conference Nominating Committee and all personnel shall be eligible for re-alignment in accordance with A-5.

Miscellaneous

1. That the council director, and associate council directors, not be elected to boards and agencies under the conference rotation but serve only as ex-officio where assigned by the council director.

2. That two (2) high school youth (preferably 10th and 11th grades) shall be members of the following boards, divisions and committees: Division of Ecumenical and Interreligious Concerns, Division of Education, Division of Evangelism, Division of Health and Welfare Ministries, Division of Missions, Board of Church and Society, Division of Career Planning and Counseling, Division of Worship, Conference Council on Ministries, Board of the Laity, Conference Nominating Committee, and Committee on Conference Arrangements. These shall be selected by the Conference Youth Council each year.

LAITY SERVING THE PENINSULA CONFERENCE ON BOARDS, COMMISSIONS, COMMITTEES AND DIVISIONS

Numbers in ( ) indicate where serving.

Adams, P. (6)
Alford, Donald, 213 Florence Avenue, McDaniel Crest, Wilmington, DE 19803 (2, 7)
Andrews, Robert, P.O. Box 1124, Newark, DE 19711 (6)
Armstrong, Mrs. Althea W., 114 Davis Circle, Dover, DE 19901 (20)
Ashton, J. Robert, 410 Atkinson Road, Westview, Wilmington, DE 19804 (7, 23d, 25)

Bair, Dr. Myrna, Trustee of Wesley College (16)
Baker, Mrs. Donna K., Box 326, Cecilton, Md. 21913 (2)
Baker, Fred L., 442 Mimosa Drive, Dover, DE 19901 (6)
Baker, Mrs. Warren, Box 30, R.D. 1, Middletown, DE 19709 (1)
Barrosse, Ellen, Director's Apts., Dickinson, E. Newark, DE 19711 (6)
Barto, Mrs. Richard, 10 Clark Avenue, Milford, DE 19963 (3)
Barry, Mrs. Judy, 318 Hickory Ridge Road, Garrison Lake, Smyrna, DE 19977 (2)
Bates, Leonard, (6)
Beer, John, History Dept., University of Delaware, Newark, DE 19711 (6)

Bellmeyer, Joseph, 22 Elm Terrace, Dover, DE 19901 (17)
Bennett, Howard, RD 4, Box 330, Easton, MD 21601 (8)
Bicknell, Mrs. William, 1502 Camden Avenue, Salisbury, MD 21801 (23e)
Biles, Mrs. Virginia, 15 Rene Carr Street, Elkton, MD 21921 (13)
Biondi, O. Francis, Trustee of Wesley College (16)
Blades, A.T., c/o Preston Trucking Co., Preston, MD 21655 (15)
Bobon, Ms. Amelia M., 56 Dryden Road, Whitehall, New Castle DE 19720 (2)
Bolt, Doris, 519 de Fal Road, Hockessin, DE 19707 (6)
Bose, Mrs. Doris, P.O. Box 87, Marydel, MD 21649 (8, 23d, 25)
Boyd, C. (6)
Boyd, Terry, 2526 Wexford Drive, Wilmington, DE 19810 (3)
Boyer, B. (6)
Bradley, J. Leslie (28)
Branford, Miss Josephine, 118 Laurel Street, Rehoboth Beach, DE 19971 (3)
Breckenridge, John C., Trustee of Wesley College (16)
Briggs, Theodore D., 81 West View Avenue, Buchanan Acres, Dover, DE 19901 (23a, 25)
Brittingham, Mrs. Dolly, 213 Naylor Street, Salisbury, MD 21801 (20)
Brown, Douglas L., Route 1, Box 416, Easton, MD 21601 (3)
Brown, Mrs. Elaine, 214 Delaware Avenue, Salisbury, MD 21801 (8)
Brown, Mrs. Kennard, 408 N. Commerce Street, Centreville, MD 21617 (7, 8, 23a, 23d)
Brown, Wayne, 1124 N. Heald Street, Wilmington, DE 19801 (8)
Browne, Mrs. Alberta, Box M, Centreville, MD 21617 (19)
Bryan, Everett D., 230 American Avenue, Dover, DE 19901 (12)
Buchanan, Mrs. Edgar W., Trustee of Wesley College (16)
Bundy, Mrs. Naomi (28)
Burke, Mrs. Joy, Baynard Street, Delaware City, DE 19706 (4)
Burns, Delvin D., 140 Colesbury Drive, Penn Acres, New Castle, DE 19720 (2)
Burris, Franklin, Queenstown, MD 21658 (1)
Burris, Mrs. John E., Trustees of Wesley College (16)

Carlson, Mrs. Elizabeth, 53 Stuart Drive, Dover, DE 19901 (12)
Carey, Mrs. Faye, 2500 Middleford Road, Seaford, DE 19973 (8, 23d, 25, 28)
Carney, Mrs. Garland, RD5, Dover, DE 19901. (19)
Carr, Mrs. Velma, Box 56, Dames Quarter, MD 21810 (4)
Carroll, Mrs. William, 506 South Aurora Street, Easton, MD 21601 (12)
Cassidy, B. (6)
Cebula, Stanley C. (28)
Cephas, Fred, RD 1, Lincoln, DE 19960 (28)
Chapman, Dr. A. Frank, 2417 Brookshire Drive, Chatham, Wilmington, DE 19803 (3)
Christopher, Lawrence, Greenridge Road, Federalsburg, MD 21632 (18)
Clark, Charles (12)
Clendaniel, Mrs. Calvin (Virginia), Lincoln, DE 19960 (2)
Collier, Miss Louise, RD 1, Box 73, Henderson, MD 21640 (2)
Collins, Mrs. Bettie W., West Road, Rt. 2, Salisbury, MD 21801 (19)
Cooke, Richard E., Kennedyville, MD 21645 (28)
Cooke, William P., 17 Kensington Lane, Newark, DE 19713 (2)
Connors, Leroy, 874 Paul St., Lincoln Park, Dover, DE 19901 (28)
Cooper, George H., Jr., RD 1, Box 95 R, Easton, MD 21601 (28)
Cope, Nancy, 144 Bellantree Dr., Highlands, Newark, DE 19711 (2)
Copeland, Lemotte, Jr., 800 Orange Street, Wilmington, DE 19801 (15)
Cottman, Kermit, Box 315, Princess Anne, MD 21853 (28)
Cray, Gene, RD 1, Box 164, Mardela Springs, MD 21837 (1, 7, 28)
Crim, Mrs. Blanche, 67 N. Ann Avenue, Dover, DE 19901 (23e)
Croswell, Mrs. Marian W., RFD 1, Box 219, Crisfield, MD 21817 (7)
Cundiff, Bruce T., Jr., 1506 Turkey Run Road, Wilmington, DE 19803 (2)

Dabell, Mrs. Lloyd (Sue), 206 S. University Avenue, Federalsburg, MD 21632 (8)
Davis, Mrs. Claretta (28)
Dashiells, Charles, Jr., 415-I, Woodview Square, Salisbury, MD 21801 (19, 28)
Davis, Miriam, 187 Cloverdale Street, Salisbury, MD 21801 (3)
Davis, Robert E., 337 Hampton Road, Sharpley, Wilmington, DE 19803 (28)
Davis, Mrs. Robert E., 337 Hampton Raod, Sharpley, Wilmington, DE 19803 (1)
Davis, Vernon, Rt. 2, Cambridge, MD 21613 (1)
Dean, J. Simpson, Jr., 1083 duPont Bldg., Wilmington, DE 19898 (15)
Derrickson, Vernon B., Trustee of Wesley College (16)
Diggs, Donald, 601 Clearview Avenue, Wilmington, DE 19809 (6)
Diller, Lisa, Apt. G-7, 400 Wolloston Avenue, Newark, DE 19711 (6)
Donaway, Charles, P.O. Box 662, Millsboro, DE 19966 (23e, 28)
Donophan, Laurie, 101 Oakdale Road, Salisbury, MD 21801 (7)
Donophan, Mrs. Nancy, 101 Oakdale Road, Salisbury, MD 21801 (27)
Dorman, Carolyn C., 302 S. Church St., Snow Hill, MD 21863 (2)
Dorzback, Karl D., Jr., Trustee of Wesley College (16)
Doughty, Franklin, RD 2, Box 277-C, Easton, MD 21601 (25)
Dulin, Omer, Rt. 1, Box 128, Queen Anne, MD 21657 (3)
duPont, Alfred (15)
duPont, Ernest, Jr., P.O. Box 96, Montchanin, DE 19710 (15)
duPont, Mrs. Henry B., Trustee of Wesley College (16)
duPont, Pierre, 1135 Wilm. Trust Bldg., Wilmington, DE 19801 (15)

Elder, Leon, 509 Rochelle Avenue, Woodcrest, Wilmington, DE 19804 (18)
Elliott, David, RD 1, Laurel, DE 19956 (15)
Elliott, Jack, 303 Woodcrest Drive, Salisbury, MD 21801 (12)
Ellis, Mrs. Marian, 900 N. Broom Street, Wilmington, DE 19806 (25)
Emory, Charles, R.D. 1, Box 272, North East, MD 21901 (15)
Emory, Mrs. Bertha, Grasonville, MD 21638 (8)
Evans, James, 34 Church Street, Bridgeville, DE 19933 (2, 23f, 28)
Evans, Thomas B., Jr., Trustee of Wesley College (16)
Everngam, K. Thomas, Denton, MD 21629 (14)
Ewing, L. Clark, P.O. Box 1146, Easton, MD 21601 (1, 13)

Faulkner, Rebecca, 55 Benny Street, Newark, DE 19711 (6)
Faust, Robert P., 103 Pierce Road, Deerhurst, Wilmington, DE 19803 (15)
Feucht, Clara, RD 1, Box 503, Middletown, DE 19709 (28)
Finner, Steven, Sociology Dept., University of Delaware, Newark, DE 19711 (6)
Fitzhugh, Mrs. Christine, 300 East Market Street, Georgetown, DE 19947 (2)
Fleming, Mrs. Jeanne, 24 Crestfield Road, Wilmington, DE 19810 (12, 15)
Foster, Clay (6)
Fox, James (28)
Frampton, Jerome J., Jr., W. Central Avenue, Federalsburg, MD 21632 (4, 15)
Frazier, Mrs. Omega, 31 Beckford Avenue, Princess Anne, MD 21853 (20, 25)
Frick, P. (6)

Gamsby, Arthur L., 24 S. Stephens Drive, Newark, DE 19711 (1)
George, Hugh A., Trustee of Wesley College (16)
Gerster, B. (6)
Gilbert, Mrs. Gladys, Rt. 2, Chestertown, MD 21620 (3)
Giddons, Mrs. Gladys, Apt. 53, Tred Avon Apartments, Easton, MD 21601 (1)
Ginther, Mrs. Edward, 121 West Main Street, Newark, DE 19711 (15)
Godfrey, Mary Beth, 140 Hazel Road, Dover, De 19901 (7)
Godfrey, Robert C., 301 S. duPont Road, Lancaster Village, Wilmington, DE 19805 (7, 25)
Good, Mrs. Betty J., P.O. Box 163, Charlestown, MD 21914 (2)
Goodier, Ms. Marjorie, RD 1, Middletown, DE 19709 (2)
Green, Miss Margo, Chesapeake Avenue, Crisfield, MD 21817 (4)
Goldberg, Barney (28) RD 2, Box 110, Millsboro, DE 19966

Haddad, Simon, Rm. 202, Pencader C., University of Delaware, Newark, DE 19711 (6)
Hall, Linda, Warner Hall Apts., University of Delaware, Newark, DE 19711 (6)
Handy, Mary L.T., RD 1, Box 362, Marion, MD 21838 (23f)
Hanna, Jay A., 13 N. John St., Newport, DE 19804 (3)
Hanson, Chris, Apt. F-3, Park Place Apts., C-57, Lehigh Road, Newark, DE 19711 (6)
Harcum, Mrs. Louise, Snethen Church Road, Mardela Springs, MD 21837 (1)
Hardcastle, James C., 21 N. Kirkwood Street, Dover, DE 19901 (7, 12, 23a, 23d, 15, 25)
Harding, W. Kennard, 2nd and Hamilton Streets, Delaware City, DE 19706 (19)
Hardy, Mrs. Linda, Shorewood Estates, Golts, MD 21637 (11)
Harmon, William (28)
Harris, Ms. Kay, Rt. 1, Box 307, Seaford, DE 19973 (23b)
Heisler, William, 10 E. Wallace Avenue, North East, MD 21901 (15)
Henderson, William, 103 Linden Avenue, Georgetown, DE 19947 (15)
Henry, Mrs. William, 1007 Poplar Street, Wilmington, DE 19801 (13)
Hill, J. (6)
Hill, Mrs. Minnie, 30 Bertram Drive, Dover, DE 19901 (6)
Hill, William H., 30 Bertram Drive, Dover, DE 19901 (1)
Hodil, Earl H., Balto. Rd., Rt. 10, Box 716, Kent Island Estates, Stevensville, MD 21666 (2)
Holland, S. Norman, Jr., Trustee of Wesley College (16)
Holloway, Emerson, 510 Morris Street, Salisbury, MD 21801 (28)
Holsinger, Francis L., 220 Pine Drive, Denton, MD 21629 (4)
Holt, Thomas S., II, Trustee of Wesley College (16)
Hopkins, Gary, Office of Admissions, University of Delaware, Newark, DE 19711 (6)
Hopkins, William C., RD 1, Box 211-A, Lewes, DE 19958 (2)
Huber, G. Vernon, 3030 duPont Building, Wilmington, DE 19899 (15)
Hudson, Mrs. Peggy, RD 1, Selbyville, DE 19975 (5)
Hulihan, Joseph S., Diamond State Telephone Co., Trustee of Wesley College (16)

Jacquette, Simms, Rock Hall, MD 21661 (28)
Jeter, Thomas, RD 4, Box 156, Dover, DE 19901 (2)
Johns, DeWitt, RD 2, Box 22, Hurlock, MD 21643 (1)
Johnson, Clarence, Rt. 2, Rock Hall, MD 21661 (28)
Johnson, Lester, 57 Park Avenue, Rehoboth Beach, DE 19971 (28)
Johnson, Roland W., RFD 1, Box 412, Easton, MD 21601 (2)
Jones, Mrs. Cordelia, 201 W. 37th Street, Wilmington, DE 19802 (8, 23d, 25)
Jones, Earl L. (2)
Jones, Mrs. Gertrude B., 106 Pine Street, Princess Anne, MD 21853 (2)
Jones, William R., 201 W. 37th Street, Wilmington, DE 19802 (1, 17)

Kelso, John, 2719 Riding Drive, Highlands of Heritage Park, Wilmington, DE 19808 (14)
Kester, Mrs. Susan, Box 7, Queenstown, MD 21658 (20)
King, Arthur (28)
King, David W., Rt. 4, Box 467, Milford, DE 19963 (2)
Kinnamon, William, Sudlersville, MD 21668 (3)
Kirk, Dr. George, Trustee of Wesley College (16)
Knowles, Mrs. Arlene, 403 Nanticoke Street, Sharptown, MD 21861 (3)

Landon, H. Ray, Trustee of Wesley College (16)
Lane, Mary, Delaware State College, Dover, DE 19901 (6)
Langrell, Mrs. Lucille O., 27 Drummond Drive, Highland West, Wilmington, DE 19808 (3,)
Laws, Dr. Ruth M., 844 Forest Street, Dover, DE 19901 (14)
Leathrum, J. (6)
Leathrum, Mrs. Nancy, 114 Mitchell Rd., Elkton, MD 21921 (2)
LeCompte, Leo, P.O. Box 263, Camden, DE 19934 (20)
LeCompte, Mrs. Virginia, 3106 Wilmont Drive, Wilmington, DE 19810 (3)
Liener, Mrs. Lillian, Sewell's Point Road, Wittman, MD 21676 (8)
Lehr, Mrs. Gwen (27)

Lewis, Leon, Hoopersville, MD 21642 (28)
Long, Mrs. Margaret, 213 Vesper Avenue, Federalsburg, MD 21632 (3)
Lurwick, Charles, 102 Pine Street, Milford, DE 19962 (27)

Madden, Dr. Kenneth C., Trustee of Wesley College (16)
Maddox, Mrs. Evola, 321 Broadway, Crisfield, MD 21817 (18)
Manlove, Milton, Front Street, Seaford, DE 19973 (15)
Marvel, James, RD 1, Box 70, Georgetown, DE 19947 (28)
Marshall, William J. (28)
Mason, Howard J., 135 Pine Cone Drive, Seaford, DE 19973 (28)
Meade, L. Orme, 2 Olive Avenue, Rehoboth Beach, DE 19971 (7, 25)
Merrill, Mrs. Armond (Josephine), Rt. 1, Box 371, Pocomoke City, MD 21851 (8)
Messick, Mrs. Burton (Audrey, 107 Kings Highway, Milford, DE 19963 (8)
McCready, Mrs. Ruth, Marion, MD 21838 (6)
McDowell, Mrs. Bessie, 801 Lincoln Street, Dover, DE 19901 (12)
McLuckle, Ruth, 101 Meridian Dr., Fairfield, Newark, DE 19711
McNear, Bette, 2202 Milton Pl., Coblestone, Newark, DE 19702 (23a)
McNutt, James E., 13 Clarmont Road, Wilmington, DE 19803 (23e)
Miller, Arlington O, 472 Anderson Drive, Dunleith, Wilmington, DE 19801 (28)
Mitchell, Mrs. Beverly, Rt. 3, Millsboro, DE 19963 (1)
Molock, G.O., 602 Ivydale Road, Wilmington, DE 19803 (19)
Molock, Mrs. Hazel, Rt. 1, Vienna, MD 21869 (1)
Monroe, Mrs. Elmer (Evelyn), 7 Calgary Road, Newark, DE 19711 (8)
Montgomery, Clarence N. (16)
Mooney, Ann, Apt. 1A, 3405 Greenway, Baltimore, MD 21218 (6)
Moore, Dr. Albert L., 2213 Orchard Road, Wilmington, DE 19810 (3)
Morgan, B. (6)
Morris, William, Chestnut St., Hebron, MD 21830 (28)
Murphy, Thomas, Concord Pres. Ch., 1800 Fairfax Blvd., Wilmington, DE 19803 (6)
Murray, Irene E. (28)
Murray, Mrs. Helena, RD 1, Box 192, Vienna, MD 21869 (2)
Myster, Mrs. Mildred, 916 Maces Lane, Cambridge, MD 21613 (4)

Nagle, Bruce, Rt. 2, Nagle Road, Preston, MD 21655 (3)
Neff, Howard J., P.O. Box H, Perryville, MD 21903 (2)
Neidigh, Mrs. Darrell (Leona), 100 Neptune Drive, North Star, Newark, DE 19711 (8)
Norwood, Mrs. Jean, Rt. 4, Box 170 B, Millsboro, DE 19966 (19)
Nutter, Mrs. Sara, 4 Aqualla Avenue, New Castle, DE 19720 (23e)

O'Day, Ralph, RD 3, Box 310, Seaford, DE 19973 (23e)
Olesby, Patricia, 917 E. Cloister Road, Wilmington, DE 19809 (6)

Palmer, Mrs. Dorothy, 204 Talbot Street, St. Michaels, MD 21663 (1)
Patty, Phillip W., Rt. 1, Box 55, Newark, MD 21841 (2)
Patterson, Wm. D., Patterson, Schwartz & Assoc., Inc., 913 Dela. Ave., Wilm., DE 19806 (15)
Pearson, Gerald, R.D., Greenwood, DE 19950 (15)
Parr, Bertram, Bennett Point Road, Queenstown, MD 21658 (12)
Perdue, Gilbert F., R.D. 3, Box 195, Snow Hill, MD 21863 (1)
Pinder, Eugene, Rt. 2, Box 262, Trappe, MD 21673 (28)
Pink, Miss Nina, Cambridge, MD 21613 (24)
Pleasant, Ms. Brenda, 313 West 37th Street, Wilmington, DE 19802 (3)
Phillips, Mrs. G. Steele, R.D., Vienna, MD 21869 (5)
Phillips, Reese, E. 10 Salevan Place, Milford, DE 19963 (3)
Porter, Mrs. Esther C., 16 Cunard Street, Wilmington, DE 19804 (3)
Powell, Mrs. Vera, State College Road, Dover, DE 19901 (6)
Powrie, Robert, 1211 Grinnell Road, Green Acres, Wilmington, DE 19803 (24)
Powrie, Mrs. Robert, 1211 Grinnell Road, Green Acres, Wilmington, DE 199803 (8)

Prettyman, Mrs. James, 117 Collins Street, Milton, DE 19968 (1, 7, 28)
Price, Mrs. Carol, P.O. Box 126, Royal Oak, MD 21622 (3)
Price, Henry T., 134 N. Main Street, Smyrna, DE 19977 (15)
Pruitt, Miss Mabel, Rt. 3, Box 151, Snow Hill, MD 21863 (8, 13, 23a, 23d, 25)
Purdy, Gorman, Rt. 2, Box 388, Berlin, MD 21811 (7)
Purdy, Mrs. Naomi, Route 2, Box 388, Berlin, MD 21811 (20)

Quillen, Mrs. Cynthia, Box 5, Dagsboro, DE 19939 (2, 28)
Quigley, John F., RD 3, Box 324, Hillendale Road, Kennett Square, PA 19348 (14)
Quinn, Ms. Carol, Shading Reach Road, Millington, MD 21651 (11)

Reed, Robert H., Trustee of Wesley College (16)
Revelle, Mrs. Carolyn, 431 N. State Street, Dover, DE 19901 (23e)
Reynolds, Roger, Broad Street, St. Georges, DE 19733 (2)
Richardson, Harold, Vienna, MD 21869 (28)
Rhodes, Wayne E., RD 2, Townsend, DE 19734 (2)
Robinson, Mrs. Alma, 2202 Pennington Dr., Brandywood, Wilmington, DE 19810 (3)
Robinson, Eldon M., 8022 DuPont Building, Wilmington, DE 19898 (15)
Robinson, James, 2202 Pennington Drive, Brandywood, Wilmington, DE 19810 (18)
Roe, Thomas C., 1410 Camden Avenue, Salisbury, MD 21801 (16)
Ryan, John R, Trustee of Wesley College (16)

Sapp, Mrs. Dorothy, Box 527, Georgetown, DE 19947)
Sapp, Mrs. Emerson, 50 Highview Avenue, Dover, DE 19901 (8)
Scarborough, Gilbert S., Jr., Trustee of Wesley College (16)
Scarborough, Kenneth, RD 2, Box 406 C, Townsend, DE 19734 (4)
Scott, James, RD 2, Box 276, Dover, DE 19901 (2)
Scott, Mrs. Lucille, RD 1, Box 277, Preston, MD 21655 (20)
Schultz, David A., College of Urban Affairs, Univerity of Delaware, Newark, DE 19711 (6)
Selby, Mrs. Cora N., RD 2, Box 343, Laurel, DE 19956 (2, 25)
Settles, Barbara, Dept. of Child Development, University of Delaware, Newark, DE 19711 (6)
Seward, Gordon, Benton's Pleasure, Chester, MD 21619 (23b)
Seward, Mrs. Kay, 4952 Mermaid Blvd., Wilmington, DE 19808 (12)
Seyfert, Mrs. Jo Ann, 23 W. Main Street, Christiana, DE 19702 (17)
Sharp, James, Magnolia, DE 19962 (11)
Shaw, James M., 1119 Flinthall Road, Wilmington, DE 19808 (3)
Shaver, R. Thomas, Mars Road, North Star, Newark, DE 19711 (24)
Shipp, M. (6)
Shivers, George, Apt. 1, Colonial Apts., Chestertown, MD 21620 (1)
Silliman, Henry, 647 Wilmington Trust Building, Wilmington, DE 19801 (15)
Simmons, James, 207 Belvedere Avenue, Cambridge, MD 21613 (28)
Simpson, Walton, 329 E. Camden-Wyoming Avenue, Camden, DE 19934 (28)
Slatcher, William, Box 86, Seaford, DE 19973 (28)
Slocum, Grace, 239 E. Main St., Elkton, MD (6)
Slocum, Mrs. Eleanor, 404 Glenburn, Cambridge, MD 21613 (11)
Smith, Mrs. Jessie, Route 1, Box 232 A, Pocomoke City, MD 21857 (15)
Soltow, Joseph W., RD 3, Cambridge, MD 21613 (28)
Sparks, Mrs. Jeanne, 5 West Redding St., Middletown, DE 19709 (20)
Sparks, John N., 5 West Redding Street, Middletown, DE 19709 (3, 25)
Speake, John M., 601 7th Avenue, Wilmington, DE 19808 (1)
Spear, Edward F., Trustee of Wesley College (16)
Stewart, James C., 3036 duPont Blvd., Wilmington, DE 19898 (15)

Taylor, Andrew, 351 Thorn Lane, Apt. 5, Newark, DE 19711 (6)
Taylor, Robert, RD 2, Box 387, Berlin, Maryland 21811 (2, 23a, 23d, 25)
Taylor, Tammy (7)

Taylor, V., Jr., Cecilton, Maryland 21913 (3)
Taylor, Mrs. Wayman (Evelyn), Box 64, Greensboro, MD 21639 (8)
Taylor, Dr. W. Leon, 110 Little Kidwell Avenue, Centreville, MD 21617 (4, 28))
Thomas, Mrs. D. (20)
Thomas, James Edward, 104 Mitchell Street, St. Michaels, MD 21663 (25, 28)
Thomas, Marva Mrs., 899 Woodcrest Drive, Dover, DE 19901 (2)
Thomas, Karl, Box 1, Cypress St., Millington, MD 21651 (7)
Thomas, Mrs. Robert L. (Jeanean), Box 1, Cypress Street, Millington, MD 21651 (3)
Toadvine, Margaret A., 13 Union Church Road, Deer Harbour, Salisbury, MD 21801 (14)
Tosh, Jack, 615 Fawn Drive, Newark, DE 19711 (6)
Truitt, Mrs. Alan, Dagsboro Road, Parsonsburg, MD 21849 (3)
Turpin, J. Francis, RD 1, Box 165, Federalsburg, MD 21632 (23d, 25, 28)

Van Gilder, Richard, 717 Elizabeth Street, Easton, MD 21601 (1)

Wahl, Milton H., 304 Country Club Drive, Woodbrook, Wilmington, DE 19803 (12)
Waite, Wallace A., 928 Buck Drive, Towne Point, Dover, DE 19901 (3)
Walseman, Mrs. Beth, Box 424, Ridgely, MD 21660 (4)
Ward, Merle, 1020 Wawaset Street, Wilmington, DE 19806 (15, 3)
Warren, Mrs. Meredith, RD 1, Box 286, Millsboro, DE 19966 (17)
Waters, Eldridge J., 116 Winchester Place, Wilmington, DE 19805 (3)
Waters, Oliver, Rt. 3, Box 221, Snow Hill, MD 21863 (28)
Webb, Mrs. Darlene, 1612 W. 10th Street, Wilmington, DE 19805 (3)
Webb, Hyland, Vernon Street, Harrington, DE 19952 (11, 28)
Webster, Calvin, P.O. Box 45, Cambridge, MD 21613 (24)
Wells, Walter Y., Jr., 2512 Traynor Avenue, Claymont, DE 19703 (28)
Wheatley, William R., Rt. 1, Box 246, Rhodesdale, MD 21659 (3)
White, Miss Mary G., 1218 B Street, Wilmington, DE 19801 (11)
Wilkerson, Mrs. Annie R., RD, Box 121-A, Goldsboro, MD 21636 (1)
Wilkins, Mrs. Carol, 228 Canal Park Drive, Unit G-211, Salisbury, MD 21801 (4)
Wilkins, Howell O., Jr., 223 Oakmont Dr., Dover, DE 1901 (23e)
Wilkins, Mrs. Josephine, Box 66, Denton, MD 21629 (23e)
Wilson, Mrs. Gertrude, duPont Parkway, Apt. Bldg. 3, Apt. 217, New Castle, DE 19720 (24)
Wilson, Patricia Ann, 213 W. 27th Street, Wilmington, DE 19802 (3)
Winchester, Mrs. Naomi, 38 Aquillo Drive, Overview Gardens, New Castle, DE 19720 (3)
Whittington, H.D., P.O. Box 42, Marian, MD 21817 (4)
Winebrenner, Guy, RD 1, Box 193, Harrington, DE 19952 (7, 12, 23d, 25, 28)
Wise, J. Owen, Market Street, Denton, MD 21629 (13, 14)
Womack, Mrs. Emily H., RD 2, Box 140, Middletown, DE 19709 (16)
Workman, C. Elliott, RD 2, Box 65, Georgetown, DE 19947 (11)
Wright, Mrs. Evangeline, 127 Drummond Drive, Highland West, Wilmington, DE 19808 (1)
Wynder, R.W., 40 Bertrand Drive, Dover, DE 19901 (19)

IV. Appointments

Symbols on Appointment List:

Full Member ..... Leslie Jones
Associate Member ..... LESLIE JONES
Probationary Member ..... *Leslie Jones
Lay Pastor ..... (LESLIE JONES)
Student or Retired Supply ..... (Leslie Jones)

Pastors Emeriti

Dover District

F.B. Bailey (Dover: Wesley)
Charles I. Carpenter (Milford: Avenue)
JACOB C. CAULK (Dover: Wesley)
Hartwell F. Chandler (Dover: Wesley)
R. Jervis Cooke (Dover: Wesley)
Lee Elliott (Laurel)
John E. French (Rehoboth Beach)
R. Gordon Given (Lincoln)
Robert W. Hastings (Blades)
Ralph W. Hopkins (Bridgeville: Union)
EDWARD H. JACKSON (Clarksville)
John Edward Jones (Harrington-Houston)
Milton H. Keene (Seaford: Mt. Olivet)
JEREMIAH R. LEE (Seaford)
John A. Massimilla (Magnolia)
F. Douglas Milbury (Dover: Wesley)
Henry N. Nicklas (Milford: Calvary)
Albert M. B. Snapp (Wyoming)
Oliver H. Spence (Dover: Whatcoat)
Ira D. Steckman, Jr. (Smyrna)
Walter H. Stone (Seaford: Mt. Olivet)
Roy L. Tawes (Milford: Avenue)
GEORGE W. TAYLOR (Clarksville)
William C. Thomas (Cheswold)
WILLIAM A. TURNER (Frankford)
Robert E. Van Cleaf (Bethel)
Charles L. Willis (Bridgeville)

Easton District

Howard M. Amoss (Cambridge: Zion)
Walter L. Beckwith (Chestertown: First)
COMMANDER R. BRYANT (Ridgely-Marydel)
Henry T. Caldwell (Galena)
W. Irvin Collins (Hoopers Island)
E. W. Cursey (St. Michaels: St. Luke's)
Harold M. Davis (Easton: St. Mark's)
Richard C. Hubbard (Cambridge: Grace)
Harry C. Jeffers (Sudlersville)

D'Arcy Littleton (Sudlersville)
Alton S. Miller (Cambridge: Zion)
Herbert N. Nurse (Chester-Stevensville)
Daniel L. Rideout (Chestertown: Christ)
Charles P. Spencer (St. Michaels-Royal Oak)
William M. Tasco (Federalsburg-Denton)
Melvin E. Tingle (Oxford)
Joseph J. Tubbs (Millington-Crumpton)
Thomas J. Turkington (Denton: St. Luke's)

Salisbury District

GEORGE W. BISHOP (Whaleysville)
Frank G. Buckley (Mt. Vernon Charge)
JAMES A. CONWAY (Crisfield: Shiloh)
John R. Diehl (Salisbury: Grace)
Waldo L. Dise (Nanticoke-Bivalve)
Walter A. Donoway (Salisbury: Bethesda)
Harvey B. Flater (Quantico-Rockawalkin)
C. D. Gerald (Fruitland-Mt. Calvary)
THADDEUS HACKETT (Zion Charge)
Donald O. Hornung (Berlin-Stevenson)
Chester C. Hustead (Salisbury: Bethesda)
J. Melvin Kay (Allen)
DAVID T. LEWIS (Girdletree)
John E. McBride (Oakville-Cotton Grove)
WALTER J. MILLS (Fruitland-Mt. Calvary)
Daniel T. Pritchard (Whaleysville)
C. L. Reiter (Salisbury: Trinity)
Charles E. Strickler (Snow Hill: Bates)
Omro M. Todd (Princess Anne-Antioch)
F. Howard Truitt (Asbury Charge)
Frank M. Volk (Fruitland: St. John's)
Grayson H. Wheatley (Newark)
Samuel L. Wilkins (Whaleysville)

Wilmington District

Howard A. Bailey (Middletown)
Augustuc Chancy (Asbury-Minquadale)
E. E. Coleman (Newark: Ebenezer)
Harry H. Conner (Calvary-Eastlake)
Louis R. Dennis (Hillcrest-Bellefonte)
Walter A. Glass (Christiana-Salem)
George W. Goodley (Newark: Ebenezer)
Charles B. Hart (Newark)
Edward J. Hemphill (New Castle-Mt. Salem)
JAMES J. HILBERT (Elkton-Providence)
PAUL R. HILTON (Mt. Joy)
George P. Kirk (Colora-Hopewell)
H. Kirby Krams (Wilmington: Grace)
Wm. L. D. Lyght (Ezion-Mt. Carmel)
J. Robert Mackey (Aldersgate)
Ralph L. Minker, Sr. (Wilmington: Grace)
Henry M. Parks (Hillcrest-Bellefonte)
Henry H. Schauer (Marshallton-Cedars)

Elmer R. Shield (Wilmington: Christ)
John R. Shockley (Peninsula-McCabe)
Preston W. Spence (Wilmington: St. Mark's)
Charles H. Squires (Colora-Hopewell)
Ronald W. Starnes (Odessa)
A. W. Strickland (Wilmington: Grace)
Paul Thomas (Aldersgate)
Joseph B. Vaughn (Wilmington: Christ)
James J. Von Hagel (Wilmington: Grace)
Chester E. Wilcox (Mt. Lebanon-Mt. Salem)
Edgar V. Wimberly (Ezion-Mt. Carmel)

Retired Approved Supply Pastors

Wilmer E. Abbott
Ralph H. D. Hughes
Ophella O. James
Grover N. Jones
Milton C. Milliner
Maxwell J. Roberts
Isaac H. White
George B. Wilson
Mrs. Mildred White

DOVER DISTRICT

District Superintendent

William H. Revelle, Jr. 6
431 North State Street
Dover, DE 19901
302-734-3082

Delaware Post Offices	Charges		
1. Bethel 19931	Bethel Charge Bethel (Main Ave. & 1st) Mt. Zion (Rt 13A) Portsville	Fred D. Wood III* Box 62 Bethel, DE 19931 R. 875-7240	1
2. Blades 19973	Blades Charge Asbury (Rt 28) Blades	(GLENN H. LYBURN) 300 So. Market St. Blades, DE 19973 R. 629-9513	6
3. Bridgeville 19933	Bridgeville Charge Bethel (Harper's Road) Mt. Calvary (28 Church St.) Trinity (Dublin Hill)	Donald E. Hamilton 502 No. Cannon St. Bridgeville, DE 19933 R. 337-7720 / C. 337-7090	1
4. Bridgeville 19933	Bridgeville: Union (Laws & Market Sts.)	Charles H. Poukish 101 Laws Street Bridgeville, DE 19933 R. 337-8427 / C. 337-7409	3
5. Camden 19934	Camden-Woodside Whatcoat (16 No. Main St.) Woodside 19980	Charles M. Moyer 38 So. Main St. Camden, DE 19934 R. 697-6611 / C. 697-7539	10
6. Cannon 19935	Cannon Charge Cannon Trinity (Dublin Hill)	Raymond T. Hopkins III Rt. 1, Box 471 Bridgeville, DE 19933 R. 629-4109 / C. 629-2655	3
7. Cheswold 19936	Cheswold Charge Cheswold Down's Chapel (Clayton) Immanuel Union	Ellsworth P. Woodruff Box 191 Cheswold, DE 19936 R. 734-5118	1

8. Clarksville 19937	Clarksville Charge Union Wesley Zoar (Selbyville)	WILLIAM M. STATEN P.O. Box 111 Clarksville, DE 19937 R. 539-4674	2
9. Clarksville 19937	Clarksville: St. George's (Main Road, Rt 26)	IVON P. DOWNING Clarksville, DE 19937 R. 539-7040 / C. 539-7491	7
10. Clayton 19938	Clayton Charge Ewell-St. Paul's (West St. & Clayton Ave.) Kenton (Main St., Kenton)	Dale R. Pruett P.O. Box 266 Clayton, DE 19938 R. 653-8893 / C. 653-7280	3
11. Dagsboro 19939	Dagsboro: Bethel (Clayton Street)	David G. Paul Box 147 Dagsboro, DE 19939 R. 732-6805 / C. 732-6918	4
12. Dover 19901	Dover: Wesley (209 So. State St.)	George C. Godfrey 140 Hazel Road Dover, DE 19901 R. 736-1968 / C. 678-9626	4
		Carolyn R. Swift Lake Club Apts. A-16 Dover, DE 19901 R. 674-5821 / C. 678-9626	4
13. Dover 19901	Dover: Whatcoat (341 Saulsbury Road)	Ewart C. Hackshaw 341 Saulsbury Rd. Dover, DE 19901 R. 674-1771 / C. 734-9505	
14. Ellendale 19941	Ellendale Charge Chaplain's Chapel Ellendale St. Johnstown	Michaele S. Russell* Box 193 Ellendale, DE 19941 R. 422-9160	3
15. Felton 19943	Felton Charge Felton Manship (Rt 12W) Viola	(LAURENCE M. BERRY) Box 247 Felton, DE 19943 R. 284-4186 / C. 284-9945	4
16. Frankford 19945	Frankford Charge Frankford (Clayton & Main) Hickory Hill (3 mi W of Dagsboro off Rt 26)	JOHN E. TAYLOR Box 37 Frankford, DE 19945 R. 732-6857	2
17. Frederica 19946	Frederica Charge Sardis (Thompsonville) Saxton's (Bowers' Road) Trinity (Front Street)	Nelson B. Benjamin Frederica, DE 19946 R. 335-5388	5

18. Georgetown 19947	Georgetown Charge Bethesda (Stockley) Providence (Shortley) St. John's (Harbeson-Millsboro Rd)	William S. Downing* Rt. 1, Box 208 Georgetown, DE 19947 R. & C. 856-2449	1
19. Georgetown 19947	Georgetown: Grace McColley's Chapel	William M. Fitzhugh, Jr. 300 East Market St. Georgetown, DE 19947 R. 856-6119 / C. 856-6245	7
20. Georgetown 19947	Georgetown-Wesley Charge Indian Mission (nr Millsboro) Wesley	H. Sterling Green 102 East Laurel St. Georgetown, DE 19947 R. 856-2624 / C. 856-2414	6
21. Greenwood 19950	Greenwood Charge Epworth (nr Rt 404) Greenwood (W Mrkt & Church) Todd's Chapel	JAMES B. DOUGHTEN P.O. Box 31 Greenwood, DE 19950 R. 349-4324 / C. 349-4047	7
22. Gumboro 19966	Gumboro-Whitesville Bethany Bethel (nr Gumboro) Gumboro Line	(Lawrence Dean Jameson) Rt 3, Box 243 Millsboro, DE 19966 R. 238-7274	1
23. Harrington 19952	Harrington-Houston Charge Asbury (200 Weiner Ave.) Houston (Houston)	C. Jackson Robinson 203 Weiner Ave. Harrington, DE 19952 R. 398-3444 / C. 398-3390	2
24. Harrington 19952	West Harrington Charge Bethel (Andrewville) Prospect (Vernon) Salem (Farmington) Trinity (Cmrce & Msplian)	William A. Markley* 63 Commerce Street Harrington, DE 19952 R. 398-8367 / C. 398-3843	2
25. Hartly 19953	Hartly	(D'Arcy Littleton) P.O. Box 148 Sudlersville, MD 21668 R. 301-438-3474	2
26. Laurel 19956	Laurel: Centenary (Market & Poplar Sts.)	John A. Irwin 133 Oak Lane Drive Laurel, DE 19956 R. 875-3643 / C. 875-3983	2
27. Laurel 19956	Laurel Charge St. Paul's (2 m SE) Shiloh (3 m E) Trinity (6 m E)	Colleen M. O'Sullivan* 146 Delaware Ave. Laurel, DE 19956 R. 875-2537	1
28. Laurel 19956	Laurel: Christ Woodland	Romie H. Payne, Jr. 601 So. Central Ave. Laurel, DE 19956 R. 875-7827	5

29. Laurel 19956	Laurel-Delmar New Zion (430 W 6th St.) Union (Pine & VA, Delmar)	George H. Radway 508 West Street Laurel, DE 19956 R. 337-8854 / C. 875-2110	3
30. Laurel 19956	Laurel-Mt. Pleasant King's (nr Hearns' Crssrds) Mt. Pleasant (Rt 24) St. George's (Bacons)	EDWARD M. GLADDEN 814 So. Central Ave. Laurel, DE 19956 R. 875-3417	3
31. Lewes 19958	Bethel-Groome Bethel (4th & Market Sts.) Groome (Savannah Rd & Dewey Ave)	K. Richard Varell 130 West 4th St. Lewes, DE 19958 R. 645-9237 / C. 645-9426	3
32. Lewes 19958	Lewes Charge Israel (W of Belltown) John Wesley (Belltown) Mt. Pleasant (nr Rhbth Ave) St. Paul's (4th & Park Ave)	Albert J. Dredden Rt 1, Box 112 Lewes, DE 19958 R. 645-2990	3
33. Lincoln 19960	Lincoln Charge Cedar Neck (Rt 35) Lincoln Slaughter Neck	(AUSTIN BRITTINGHAM) 2nd & Butler Sts. Lincoln, DE 19960 R. 422-7204 / C. 422-7269	1
34. Lincoln 19960	Lincoln-Milford-Harrington Metropolitan (105 West St.) St. Paul's (3 & N, Milford) Wesley Chapel (Slghtr Nk Rd)	(RUDOLPH d'SILVA GARNES) Rt 1, Box 278 Lincoln, DE 19960 R. 684-4135	2
35. Magnolia 19962	Magnolia Charge Little Creek (Little Creek) Magnolia Roby (Leipsic)	Pamela G. Ledbetter P.O. Box 256 Magnolia, DE 19962 R. & C. 335-3304	5
36. Milford 19963	Milford: Avenue (Church St.)	Frank Lucia 424 Kings Highway Milford, DE 19963 R. 422-7393 / C. 422-9854; 422-8111	6
37. Milford 19963	Milford: Calvary (301 SE Front St.)	Kyle N. Smith 206 S. E. Front St. Milford, DE 19963 R. 422-4426 / C. 422-8884	7
38. Millsboro 19966	Millsboro Charge Friendship Harmony	(Jacob C. Caulk) Rt 2, Box 83 Millsboro, DE 19966 R. 945-2286 / C. 945-2447	8
39. Millsboro 19966	Millsboro-Grace Carey's (nr Millsboro) Grace (Church & Morris)	William H. Hudson Church Street Millsboro, DE 19966 R. 934-7938 / C. 934-7969	8

40. Millsboro 19966	Millsboro: Long Neck	Irvin M. Behm, Jr. Rt 1, 395 Shroud St. Millsboro, DE 19966 R. 945-3755	3
41. Millsboro 19966	Millsboro: Zoar (Harbeson-Millsboro Rd)	Hubert F. Jicha, Jr. Box 233 Millsboro, DE 19966 R. 934-7722 / C. 934-9924	8
42. Milton 19968	Milton: Goshen (Federal St.) Harbeson	Howard E. Evans 103 Mulberry Ave. Milton, DE 19968 R. 684-8045 / C. 684-3328	6
43. Milton 19968	Milton-Nassau Conley's Chapel (off M-B Rd) White's Chapel (Rt 14) Zion (Milton-Broadhill Rd)	JOHN R. HICKSON Rt 1, Box 245 Milton, DE 19968 R. 645-9148	2
44. Ocean View 19970	Ocean View Charge Mariner's Bethel (Central & Atlantic) Millville (Main St., Mllvlle)	K. Wayne Grier Box 12 Ocean View, DE 19970 R. 539-9256 / C. 539-9510	2
45. Rehoboth Beach 19971	Rehoboth Beach: Epworth (20 Baltimore Ave.)	Dale L. Ruth 19 Baltimore Ave. Rehoboth Beach, DE 19971 R. 227-2275 / C. 227-7743	4
46. Roxanna	Roxanna Charge Sound (4 m E Selbyville, Fenwick Island Rd) Zion	(R. Gordon Given) Rt 2, Box 69 Frankford, DE 19945 R. 436-8409 / C. 436-8941	1
47. Seaford 19973	Bethel-Concord-Wesley Bethel (Oak Grove) Concord (Concord) Wesley (Atlanta Rd)	James M. Caldwell 506 No. Pine St. Seaford, DE 19973 R. 629-8864	5
48. Seaford 19973	Seaford: Mt. Olivet (315 High Street)	John T. Randolph 728 Nylon Blvd. Seaford, DE 19973 R. 629-9579 / C. 629-4458	2
49. Seaford 19973	Seaford: St. John's (Pine & Poplar Sts.)	Ralph A. Ellis, Jr. 239 W. Conwell St. Seaford, DE 19973 R. 629-9276 / C. 629-9466	4
		J. Ronald Owens 506 Shipley Street Seaford, DE 19973 R. 629-7544 / C. 629-9466	3

50. Seaford 19973	Seaford Charge John Wesley Mount Hope	(Jeremiah R. Lee) 804 E. Third ST. Seaford, DE 19973 R. 629-9728	2
51. Seaford 19973	Seaford-Reliance: Gethesemane	Robert L. Harris Rt 1, Box 307 Seaford, DE 19973 R. 629-3102 / C. 629-2862	3
52. Selbyville 19975	Selbyville: Salem (Church St. & Church Ave.)	Thomas W. Hurley P.O. Box 410 Selbyville, DE 19975 R. 436-5684 / C. 436-8412	4
53. Smyrna 19977	Smyrna: Asbury (20 Mt. Vernon St.) Centennial (48 Mt. Vernon St.)	Terry W. Armstrong 306 Hamilton Way Smyrna, DE 19977 R. 653-8898 / C. 653-8415	2
54. Wyoming 19934	Wyoming (Broad Street)	Robert W. Starrett 112 Pine Street Wyoming, DE 19934 R. 697-6116 / C. 697-6663	2

EASTON DISTRICT

District Superintendent		Felton E. May 215 South Hanson Street Easton, MD 21601 301-822-3573	6

Maryland Post Offices	**Charges**		
1. Cambridge 21613	Cambridge-Aireys Christ (Aireys) Waters (Fork Neck)	(ROBERT M. BROWN) Rt 2, Box 191 Trappe, MD 21673 R. 476-3484	4
2. Cambridge 21613	Cambridge-Choptank Antioch (Town Point) Beckwith (Cornersville) Spedden (Hudson)	Louis A. Martin Rt 3, Box 164A Cambridge, MD 21613 R. 228-0996	2
3. Cambridge 21613	Cambridge: Grace (Race&Muir Sts.)	Roy B. Phillips 308 Oakley St. Cambridge, MD 21613 R. 228-1486 / C. 228-4353	3
		(DOUGLAS MARK LINDSAY) 406 Cemetery Ave. Cambridge, MD 21613 R. 228-5659 / C. 228-4353	2

4. Cambridge 21613	Cambridge: St. Paul (205 Maryland Ave.)	Buford E. Painter 604 Eldon Park Cambridge, MD 21613 R. 228-4757 / C. 228-1424	4
5. Cambridge 21613	Cambridge-Vienna St. Luke (908 Pine St.) Wesley (Vienna) Zoar (Reid's Grove)	ROLAND W. DENNIS 715 Bradley Ave. Cambridge, MD 21613 R. 228-2031	4
6. Cambridge 21613	Cambridge: Waugh (429 High Street)	George O. Commodore 402 Pine Street Cambridge, MD 21613 R. 228-3170 / C. 228-5189	12
7. Cambridge 21613	Cambridge: Zion (613 Locust Street)	William H. Owens 610 Locust Street Cambridge, MD 21613 R. 228-5118 / C. 228-4910	9
8. Centreville 21617	Centreville (Rt 213 & Hope Rd)	Clarence H. Hays 220 Broadway Centreville, MD 21617 R. 758-0156 / C. 758-0868	7
9. Centreville 21617	Centreville-Newtown Charles Wesley (423 S Lbrty) Earle's Chapel (Corsica Neck) New Zion (Newtown) Richard Asbury (Starr)	GEORGE L. STANLEY Box 175 Hurlock, MD 21643 R. 754-8870	11
10. Chester 21619	Chester-Stevensville Ezion (Batt's Neck) Union Wesley	LEWES R. JONES Rt 1, Box 16 Chester, MD 21619 R. 643-3992	8
11. Chester 21619	Kent Island (Rt 301 & Cox Neck Rd)	Donald O. Clendaniel, Sr. Harbor View Chester, MD 21619 R. 643-5647 / C. 643-5361	2
12. Chestertown 21620	Chestertown: Christ (401 W. High St.)	Jerrold W. Knotts 411 Campus Avenue Chestertown, MD 21620 R. 778-2848 / C. 778-0911	1
13. Chestertown 21620	Chestertown: First (High & Mill Sts.)	Dallas W. Butler P.O. Box 227 Chestertown, MD 21620 R. 778-2722 / C. 778-2977	2
14. Chestertown 21620	Chestertown-Pomono Emmanuel (Quaker Neck Rd, Pomono) Janes (Cross & Cannon Sts.)	(JOSEPH W. WILLIAMS, JR.) P.O. Box 613 Chestertown, MD 21620 R. 778-0396 / C. 778-9711; 778-9809	7

15. Church Creek 21622	Church Creek Charge Madison (Rt 16, Madison) Milton (Rt 16, Woolford) Taylor's Island (Rt 16) White Haven (Rt 16)	Leonard H. Wheatley, Jr.* Box 46 Church Creek, MD 21622 R. 228-4194	1
16. Church Creek 21622	Church Creek: John Wesley (Liners Road)	(Edward H. Jackson) 815 Park Lane Cambridge, Md 21613 R. 228-1428	2
17. Church Hill 21623	Church Hill-Burrsville Mt. Olive (Hope) Mt. Vernon (Salem) Mt. Zion (Burrsville) St. Daniels (Barclay)	(WILLIAM ROSS) P. O. Box 42 Hurlock, MD 21643 C. 556-6773	1
18. Church Hill 21623	Church Hill-Price Bethany (Price) Church Hill	Joseph G. Burris Box 6 Church Hill, MD 21623 R. 556-6457	3
19. Crapo 21626	Crapo Charge Bounds (Andrews) Ebenezer (Crapo) St. John's (Golden Hill) Wesley (Andrews)	Robert A. McCullough, Jr.* Crapo, MD 21626 R. 847-8242	2
20. Denton 21629	Denton: Ames (Hobbs) St. Luke's (South 5th Ave.)	Edward R. Wilkins P.O. Box 66 Denton, MD 21629 R. 479-2446 / C. 479-2171	5
21. East New Mrkt 21631	East New Market Charge Brookview (Rt 14) Eldorado (Rt 313) Trinity (Main St.)	Dale L. Vroman Box 95 East New Market, MD 21631 R. & C. 943-4153	5
22. East New Mrkt 21631	East New Market-Linkwood Mt. Pleasant (Salem) Mt. Zion St. James (Hicksburg Rd) St. Paul (Hawkeye Rd) Thompson Chapel (Thompsontown)	NELSON C. STANLEY East New Market, MD 21631 R. 943-4383	24
23. Easton 21601	Easton-Bellevue Asbury (18 So. Higgins) St. Luke (Front St, Bellevue)	Gonzalee Matthews 420 Dover Road Easton, MD 21601 R. 822-8654	4
24. Easton 21601	Easton-Miles River Deshields (Copperville) John Wesley (Chapel Rd) McGee (Longwoods) Staten Chapel (Denton Rd)	HESTER O. JOHNSON Rt. 1, Box 412 Easton, MD 21601 R. 822-1576	22

25. Easton 21601	Easton: St. Mark's (Oxford Road)	C. Edwin Lasbury 522 Trippe Avenue Easton, MD 21601 R. 822-1939 / C. 822-0001	2
		Tom P. Donnachie III 634 Howard Street Easton, MD 21601 R. 822-7593 / C. 822-0001	3
26. Federalsbury 21632	Federalsbury-Bloomery Bloomery (nr Smithville) Chestnut Grove (Chipman Ln) Christ (So. Main & Maple)	Dan E. Walker, Sr. 109 Park Lane Federalsburg, MD 21632 C. 754-8734 / R. 754-5649	2
27. Federalsburg 21632	Federalsburg-Concord Concord (Dion Rd, Denton) Union (Grnrdge & Main Sts)	Charles C. Huffman 616 Liberty Rd Federalsburg, MD 21632 R. 754-8840 / C. 754-9210; 479-2103	6
28. Federalsburg 21632	Federalsburg-Denton John Wesley (Chipman Lane) Metropolitan (Denton) Zion (206 Denton Road)	Kenneth R. White* 206 Denton Road Federalsburg, MD 21632 R. 754-5521	1
29. Fishing Creek 21634	Hoopers Island Hoopers Memorial (Hoopersville) Hosier Memorial	Fishing Creek, MD 21634 R. 397-3395	1
30. Galena 21635	Galena Kennedyville (Kennedyville) Olivet (Galena)	James P. Walz Box 107 Galena, MD 21635 R. & C. 648-5212	1
31. Goldsboro 21636	Goldsboro Charge Calvary (Marydel) Henderson (Henderson) Trinity (Goldsboro)	(SAMUEL H. McWILLIAMS) Goldsboro, MD 21636 R. 482-6006	3
32. Golts 21637	Golts-Sassafras Johnson's Chapel (Warwick) John Wesley (Sassafras)	P.O. Box 42 Hurlock, MD 21643 R. 943-4530	1
33. Greensboro 21639	Greensboro-Burrsville St. Paul's (Sunset & Academy Sts) Union (Burrsville)	Michael L. Price P.O. Box 57 Greensboro, MD 21639 R. 482-6519 / C. 482-8170	2
34. Hurlock 21643	Hurlock: Unity-Washington (Main & Oak Sts) Wesley (Rt 313, Finchville)	Edward E. Kester Box 298 Hurlock, MD 21643 R. 943-4730 / C. 943-3222	1

35. Millington 21651	Millington-Crumpton Asbury (Cypress St.) Crumpton (Third St.) Double Creek (nr McGinnis Corner)	Robert L. Thomas Box 1, Cypress Street Millington, MD 21651 R. 928-3452 / C. 928-3357	1
36. Millington 21651	Millington-Pondtown Asbury (Chesterville) John Wesley (Millington) Joshua Chapel (Morgnec) Mt. Pleasant (Pondtown)	PHILLIP A. HENRY Box 282 Odessa, DE 19730 R. 302-378-8770	11
37. Neavitt 21652	Neavitt-Bozman Bozman (Bozman) Neavitt (Neavitt)	(Harold M. Davis) Box 40A, RD 1, Riverview Tr. St. Michaels, MD 21663 R. 745-9254	1
38. Oxford 21654	Oxford (Morris Street)	(Milton H. Keene) P.O. Box 117 Oxford, MD 21654 R. 226-5585	2
39. Oxford 21654	Oxford-Williamsburg Scott's (150 Main, Trappe) Water (Banks & Market Sts) Williamsburg (Williamsburg)	JAMES H. ROBERTS P.O. Box 125 Oxford, MD 21654 R. 226-5710	4
40. Preston 21655	Harmony (Rt 1)	(Henry H. Schauer) Rt 1, Box 236 Preston, MD 21655 R. 673-7995	1
41. Preston 21655	Preston Charge Bethesda (No. Main St.) Grove (Preston-Harmony Rd)	Kenneth B. Bedell Box 147 Preston, MD 21655 R. 673-7538	2
42. Preston 21655	Preston-Hurlock Mt. Calvary (Preston) Union Grove (Osborne Rd) Washington (N of Hurlock) Zorah (Hurlock off Rt 331)	Carrol Scott Rt 1, Box 277 Preston, MD 21655 R. 673-7553	6
43. Queen Anne 21657	Queen Anne Charge Hillsboro (Hillsboro) Wye Mills (Wye Mills)	John W. Van Tine Box 267 Queen Anne, MD 21657 R. 822-2123	4
44. Queenstown 21658	Queenstown-Carmichael Bryan's (Grasonville) John Wesley (Carmichael)	(BERNARD HORSEY) Rt 1, Box 205 Queenstown, MD 21658 R. 827-7324	3
45. Queenstown 21658	Queenstown-Grasonville Calvary (Queenstown) Immanuel (Grasonville) Wye of Carmichael	Dale E. Lantz Box 7 Queenstown, MD 21658 R. 827-7113 / C. 827-8646	1

46. Ridgely 21660	Ridgely Charge Bridgetown (Bridgetown) Ridgely (109 Central Ave.) Thawley's (near Denton)	Howard G. Walseman Box 595 Ridgely, MD 21660 R. 634-2527	4
47. Ridgely 21660	Ridgely-Marydel Lockerman (Lockerman) Mt. Pleasant (Greensboro) Mt. Zion (Mt. Zion Rd) Replanted Zion (Ridgely) Union (Goldsboro)	(NOAH L. BECKETT) Rt 1, Box 365 Ridgely, MD 21660 R. 634-2660	4
48. Rock Hall 21661	Rock Hall Raum Chapel Rock Hall Wesley Chapel	Norman L. Poultney Rt 2, Box 127 Rock Hall, MD 21661 R. 639-7113 / C. 639-2144	2
49. Rock Hall 21661	Rock Hall - Fairlee Aaron Chapel (Piney Nk Rd) Asbury (Georgetown) Mt. Pisgah (Melitota) Mt. Pleasant (Fairlee)	Hanson R. Boney* Rt 1, Box 230 Rock Hall, MD 21661 R. 778-4248	4
50. Royal Oak 21662	Royal Oak Community	Robert M. Price P.O. Box 126 Royal Oak, MD 21662	5
51. St. Michaels 21663	St. Michaels-Royal Oak St. Paul (Royal Oak) Union (Fremont & Railway Ave)	(JAMES A. BISHOP) 210 Talbot Street St. Michaels, MD 21663 R. 745-2784	2
52. St. Michaels 21663	St. Michaels: St. Luke's (Talbot Street)	Joseph V. Holliday, Jr. P.O. Box 207 St. Michaels, MD 21663 C. 745-2534 / R. 745-2539	3
53. Secretary 21664	Dorchester Charge Bucktown (Bucktown) Friendship (Aireys) Salem (Salem) Secretary: First (Main & Academy Sts)	Robert L. Riddleberger* Box 98 Secretary, MD 21664 R. 943-3781	2
54. Still Pond 21667	Still Pond-Betterton Betterton (Betterton) Lynch (Lynch) Still Pond	(ELVIN H. CAVANAGH) Box 36 Still Pond, MD 21667 R. 348-5909	1
55. Still Pond 21667	Still Pond-Coleman Fountain (Big Wood) Mt. Zion St. Georges (Worton Point) Union (Coleman's Crnr Rd)	(CORDELLA J. BROWN) Rt 1, Box 169 Worton, MD 21678 R. 778-5285	4

56. Sudlersville 21668	Sudlersville Calvary-Asbury (Sdlersvlle) Marvin Memorial (Barclay) St. Paul's (Ingleside)	William T. Sterling P.O. Box 202 Sudlersville, MD 21668 R. 438-3268	4
57. Taylor's Island 21669	Taylor's Island Christ Rock (Christ Rock) Jefferson (Smithville) Lane (Church Road) Malone (Wh Mrsh Rd, Mdsn) St. Paul's (Harrisville)	WALLACE L. GREENE, SR. Rt 1, Box 14 Preston, MD 21655 R. 673-7537	18
58. Tilghman 21671	Tilghman Asbury (Wittman) Claiborne (Claiborne) St. John's (Rt 33) Sherwood (Sherwood) Tilghman (Main Street)	Donald O. Clendaniel II P.O. Box 192 Tilghman, MD 21671 R. 886-2197	1
59. Trappe 21673	Trappe-Bruceville Faith Chapel (Bruceville) Trappe (East Maple Street)	Kevin E. English Box 46 Trappe, MD 21673 R. 476-3384	1
60. Vienna 21869	Vienna-Elliotts Elliotts (Elliotts Island) Reid's Grove (Reid's Grove) Vienna (Church Street)	(DEITER M. BENDER) Box 278 Vienna, MD 21869 R. 376-3178	1
61. Williamsburg 21674	Williamsburg (Short Street)	(J. ROGER WHEEDLETON) Rt 3, Box 260 Seaford, DE 19973 R. 754-9132	11
62. Wingate 21675	Wingate-St. Thomas Bethany (Crocheron) St. Thomas (Bishops Head) Wingate (Wingate) Zion (Toddville)	Box 93 Wingate, MD 21675 R. 847-8478	1
63. Wittman 21676	Wittman-McDaniel John Wesley (McDaniel) St. James (Sherwood) St. John's (Wittman)	(FRANK W. ROBINSON) 48 Glenwood Avenue Easton, MD 21601 R. 822-6259	4
64. Worton 21678	Worton-St. James St. James (Worton) Salem (Fairlee) Worton (Worton)	CEVERT A. LEWIS Rt 2, Box 245 Chestertown, MD 21620 R. 778-3498	1

SALISBURY DISTRICT

District Superintendent	Edwin C. Thomas, Jr 1404 Camden Avenue Salisbury, MD 21801 301-749-3331	6

Maryland Post Offices	Charges		
1. Allen 21810	Allen Asbury (Allen) Asbury (Mt. Vernon) John Wesley (Mt. Vernon) Siloam (near Allen) Washington (Shad Point)	Curtis W. Smith Box 123 Allen, MD 21810 R. 742-6093	5
2. Berlin 21811	Berlin Charge New Bethel (South Berlin) St. John's (Snpxnt Rd) St. Paul's (Flower St)	Gary L. Meekins 111 Branch St. Berlin, MD 21811 R. 641-0475	1
3. Berlin 21811	Berlin-Stevenson Friendship Stevenson (No. Main St.)	Lawrence E. Staton 18 So. Main St. Berlin, MD 21811 R. & C. 641-2077	1
4. Bishopville 21813	Bishopville Charge Showell Wilson Zion	(FRED E. HICKOK) P.O. Box 375 Bishopville, MD 21813 R. 352-5728	2
5. Crisfield 21817	Crisfield: Asbury (Main St. & Asbury Ave.)	Howard P. Ketterman, Sr. Rt 1, Box 231A Crisfield, MD 21817 R. & C. 968-0540	4
6. Crisfield 21817	Crisfield: Immanuel	Robert G. Kelly 206 W. Main St. Crisfield, MD 21817 R. 968-1680 / C. 968-2189	2
7. Crisfield 21817	Crisfield: Mt. Pleasant (1st & Main Sts) Quindocqua (2 m W of Marion Station)	Harley H. Krause 37 West Main Street Crisfield, MD 21817 R. 968-0198 / C. 968-1778	3
8. Crisfield 21817	Crisfield-Shiloh Shiloh (No. 4th, Shiloh) Union Asbury Waters Chapel (Kingston)	EDGAR N. DENNIS Rt 1, Box 336 Eden, MD 21822 R. 742-2342	9
9. Deal Island 21821	Deal Island Charge John Wesley (Rt 353) Macedonia (Rt 353, Dms Qtr) St. Charles (Rt 353, Chance)	HOWARD F. BARCLAY Box D Nanticoke, MD 21840 R. 873-2753	9
10. Deal Island 21821	Deal Island-St. John's Charge Rock Creek (Chance) St. John's St. Paul's (Wenona)	(R. DEWEY CROCKETT) Deal Island, MD 21821 R. 784-2269	8
11. Delmar, DE 19940	Delmar: Melson (Line-Melson Road)	Rt 3, Box 142A Delmar, DE 19940 R. 896-3166	1

12. Delmar, DE 19940	Delmar: St. Stephen's (101 E State Street)	William T. Archer, Jr. 102 State Street Delmar, DE 19940 R. 896-9138 / C. 846-9501	3
13. Ewell 21824	Smith Island Calvary (Rhodes Point) Ewell Union (Tylerton)	Henry E. Zollinhofer* P.O. Box 52 Ewell, MD 21824 R. 425-3081	4
14. Fruitland 21826	Fruitland-Mt. Calvary Friendship (U Fry, Allen) Mt. Calvary (So. Div. St. Ext.)	(WILLIAM T. WALLACE, SR.) P.O. Box 417 Fruitland, MD 21826 R. 749-4046	7
15. Fruitland 21826	Fruitland: St. John's (Main Street) Union	Edward B. Blevins Box 236 Fruitland, MD 21826 R. 742-2771 / C. 742-5592	2
16. Girdletree 21826	Girdletree Charge Coolspring Mt. Wesley St. Matthew (Box Iron)	Charlotte A. Nichols* P.O. Box 72 Girdletree, MD 21829 R. 632-1892	1
17. Girdletree 21829	Girdletree-Stockton Girdletree Porterville (2 m E. Stockton) Remson (5 m S Stockton) Wesley (Stockton)	Rt 1, Box 22 Girdletree, MD 21829 R. 632-3165	1
18. Hebron 21830	Hebron Charity (Jrsy & Nlr M Rds) Nelson Memorial (Mn & Ch) St. Paul's (Walnut & Howard)	HERBERT H. GLADDEN Box 331 Hebron, MD 21830 R. 742-3947	15
19. Mrdla Springs 21837	Mardela Springs Emmanuel (Main Street) Mt. Pleasant (Athol Road) Snethen	(STEPHEN L. WALLACE) Box 126 Mardela Springs, MD 21837 R. 749-4037	2
20. Marion Sta 21838	Marion Station-Handys Handys Memorial (Rt 357) Liberia (Liberia) Mt. Peer (Rt 357)	(Walter J. Mills) Box 547 Fruitland, MD 21826 R. 742-9042	5
21. Marion Sta 21838	Marion Station-Mariners Mariners (Mariners & Old St Rds, Crisfield) Trinity	(George W. Bishop) Box 84, Lewis Avenue Willards, MD 21874 R. 835-2443	8
22. Nanticoke 21840	Nanticoke-Bivalve Bivalve (Main Street) Nanticoke (Main Street) Tyaskin (Tyaskin)	Earle N. Baker* Box 111 Nanticoke, MD 21840 R. 873-2224	1

23. Nanticoke 21840	Nanticoke Charge Asbury Elzey (Jesterville) Grace John Wesley	Samuel P. Sanders Box 463 Salisbury, MD 21801 R. 749-4093	18
24. Newark 21841	Newark Bethany (Sinepunxent) Bowen (Main Street) Calvary (Ironshire) Trinity (Main Street)	Richard C. Rash P.O. Box 36 Newark, MD 21841 R. 632-1134	2
25. Ocean City 21842	Ocean City Atlantic Taylorville	Joseph C. Bostick P.O. Box 88 Ocean City, MD 21842 R. 289-7430	2
26. Oriole 21848	Oriole St. Peter's St. Stephen's (Monie) Somerset (Dames Quarter)	John E. Zampier* Box 62 Oriole, MD 21848 R. 651-2612	1
27. Parsonsburg 21849	Parsonburg Bethel (Walston's Switch) Jerusalem Zion (Zion & Zion Church Rds)	E. J. Clawson Box 88 Parsonburg, MD 21849 R. 742-2400	1
28. Pittsville 21850	Pittsville-Willards Ayres (Delaware Road) Eden Grace	G. FRANCIS WILSON Main Street Pittsville, MD 21850 R. 835-8314	15
29. Pocomoke City 21851	Pocomoke City: Bethany (2nd & Market Sts) Salem (2nd & Walnut Sts)	Thomas J. Wall 200 Walnut Street Pocomoke City, MD 21851 R. 957-0990 / C. 957-0991	8
30. Pocomoke City 21851	Pocomoke City Charge Mt. Zion (407 Oxford St) St. James (7 m South) Trinity (Clocke St Rd)	James A. Simon* 407 Oxford Street Pocomoke City, MD 21851 R. 957-0258	4
31. Powellville 21852	Powellville Charge Friendship (Friendship Rd) Mt. Pleasant (Willards) Powellville	(WILLIAM E. SPEAR, JR.) Rt 1, Box 137A Pittsville, MD 21850 R. 835-8542	2
	Mt. Olive (nr Snow Hill)	(Bruce E. Cooke) 116 N. Washington St. Snow Hill, MD 21863 R. 632-1319	4
32. Princess Anne 21853	Mt. Vernon-Grace Grace (Venton) Mt. Zion (Polks Road) St. Paul (Mt. Vernon)	(RONALD BELL) Rt 1, Box 144 Princess Anne, MD 21853 R. 651-1229	1
33. Princess Anne 21853	Princess Anne-Antioch Antioch (200 Antioch Ave) Cokesbury Friendship	Kenneth M. Dickey P.O. Box 297 Princess Anne, MD 21853 R. 651-2099 / C. 651-2192	3

34. Princess Anne 21853	Princess Anne-Metropolitan Ebenezer Metropolitan (3 East Broad Street)	Vaughn A. Johnson 33 East Broad St. Princess Anne, MD 21853 R. 651-0957 / C. 651-0530	6
35. Quantico 21856	Quantico-Rockawalkin Ebenezer First	Ray F. Graham Rt 1, Box 76 Hebron, MD 21830 R. 749-9536	1
36. Salisbury 21801	Salisbury: Asbury (1401 Camden Avenue)	Otho G. Brewer 1401 Camden Avenue Salisbury, MD 21801 R. 749-5302 / C. 749-2131	2
		Kenneth S. Valentine 1401 Camden Avenue Salisbury, MD 21801 R. 749-4806 / C. 749-2131	3
		(CLIFTON HOPE) Rt 2, Box 161 Snow Hill, MD 21863 R. 632-0438 / C. 749-2131	2
37. Salisbury 21801	Salisbury: Bethesda (406 No. Division St.)	Brooks E. Reynolds 103 West William St. Salisbury, MD 21801 R. 742-1482 / C. 742-8855	7
		Charles A. Donophan 101 Oakdale Road Salisbury, MD 21801 R. 749-1001 / C. 742-8855	1
38. Salisbury 21801	Salisbury: Christ (Rt 3) Mt. Hermon	Lloyd R. Foard Rt 7, Box 66 Salisbury, MD 21801 R. 742-7350 / C. 742-5334	2
39. Salisbury 21801	Salisbury: Grace (East Church Street)	James W. Riley 1112 Mt. Hermon Road Salisbury, MD 21801 R. 749-4526 / C. 742-4144	5
40. Salisbury 21801	Salisbury-Quantico Charge Friendship Mt. Zion (Quantico) St. Luke (Hebron)	EDWARD W. LEE 372 Tourmaline Drive Hebron, MD 21830 R. 846-0610 / C. 749-8510	21
41. Salisbury 21801	Salisbury: Riverside St. Martin's	(W. JEFFERSON FORD) Delmar, DE 19940 R. 896-2850	12

42. Salisbury 21801	Salisbury: St. Andrews (400 East Vine St.)	Alexander L. Boda 107 Montrose Drive Salisbury, MD 21801 R. 742-0906 / C. 749-8607	1
43. Salisbury 21801	Salisbury: Trinity (North Division Street)	Howard L. Gordy, jr. 403 North Division St. Salisbury, MD 21801 R. 749-3543 / C. 749-5562	6
44. Salisbury 21801	Salisbury: Wesley Temple (West Road)	W. Hayward Greene Rt 2, Box 182 Salisbury, MD 21801 R. 742-1680 / C. 749-2818	6
45. Sharptown 21861	Asbury Charge Asbury Cokesbury (nr Reliance, DE) Riverton (Riverton)	CLAUDE C. BROWN 601 Main Street Sharptown, MD 21861 R. 883-3189	6
46. Sharptown 21861	Mt. Vernon Charge Galestown (Galestown) Mt. Hermon (Columbia, DE) Mt. Vernon Wheatley's (nr Galestown)	Alfred E. Taylor Box 203 Sharptown, MD 21861 R. 883-3448	6
47. Sharptown 21861	Zion Charge John Wesley Mt. Nebo Zion (Sandomingo)	Ebenezer B. Mudede* Route 2 Mardela Springs, MD 21837 R. 883-3318	5
48. Snow Hill 21863	Snow Hill: Bates Memorial (Market & Washington Sts)	Bruce E. Cooke 116 No. Washington St. Snow Hill, MD 21863 R. 632-1319	5
49. Snow Hill 21863	Snow Hill: Ebenezer (105 So. Collins St.) Friendship Hutt's Memorial	James T. Seymour 107 So. Collins St. Snow Hill, MD 21863 R. 632-1617	5
50. Snow Hill 21863	Snow Hill: Whatcoat (Federal & Washington Sts)	P. Thomas McKelvey 102 West Federal St. Snow Hill, MD 21863 R. 632-1229	3
51. Stockton 21863	Stockton-Shiloh St. Paul's Shiloh (near Pocomoke)	(C. RUSSELL BURKE) North Delano Avenue Salisbury, MD 21801 R. 749-7006	17
52. Tyaskin 21865	Oakville-Cottage Grove Flower Hill (Eden) John Wesley (Cottage Grove) St. James (Westover) St. Mark (near Princess Anne)	CLARENCE E. HANDY Rt 1, Box 97 Tyaskin, MD 21865 R. 873-2669	27

53. Upper Fairmount 21867	Upper Fairmount Christ Mt. Olive (Revel Neck Road) Rehoboth (Rehoboth)	(J. ARTHUR HURLEY, JR.) Box 165 Upper Fairmount, MD 21867 R. 651-2097	3
54. Upper Hill 21868	Upper Hill Centennial John Wesley St. Andrews Samuel Wesley	(HOWARD J. ROBBINS, JR.) P.O. Box 317 Upper Hill, MD 21868 R. 651-2566	2
55. Whaleysville 21872	Whaleysville New Hope (New Hope Road) Whaleysville	Pamela J. Lardear* Box 6 Whaleysville, MD 21872 R. 641-3565	1
56. Whaleysville 21872	Whaleysville Charge Bishop's Memorial (Parsonsburg) Curtis (Bishopville) Pullet's	Timothy A. Duffield* Rt. 1, Box 138A Whaleysville, MD 21872 R. 641-2568	2

WILMINGTON DISTRICT

District Superintendent	1626 No. Union St. Wilmingotn, DE 19806 302-571-1471	William Hemphill, Jr. 202 Alapocas Drive Wilmington, DE 19803 302-571-9070	4

Delaware Post Offices	Charges		
1. Bear 19701	Red Lion (DE 7 & US 301)	Gerald A. Foster R. R. Box 432 Bear, DE 19701 R. 834-1778 / C. 834-1599	3
2. Bear 19701	Union (P.O. Box 125)	Charles E. Covington 1217 McKennan's Church Road Wilmington, DE 19808 R. 995-6446 / C. 322-3118	6
3. Christiana 19702	Christiana (21 W Main St)	Frederick C. Seyfert, Jr. 23 West Main Street Christiana, DE 19702 R.737-1361 / C. 738-7544	1
4. Christiana 19702	Christiana-Kirkwood Mt. Pleasant St. Paul's (Kirkwood)	(WILLIAM H. BLACK) 350A Barton Run Blvd. Marlton, NJ 08053 R. 609-983-2172	8
5. Claymont 19703	Church of the Atonement (3519 Philadelphia Pike)	Clifford A. Armour, Jr. 3519 Philadelphia Pike Claymont, DE 19703 R. 798-2329 / C. 798-8472	2

6. Hockessin 19707	Hockessin (Lancaster Pike)	Lawrence E. Wimbrow P.O. Box 309 Hockessin, DE 19707 R. 239-7161 / C. 239-5929	2
7. Kirkwood 19708	Kirkwood	Robert E. Simpson, Sr.* P.O. Box 217 Delaware City, DE 19706 R. 834-4378	9
8. Lewisville, PA 19351	St. John's-Moore's Moore's Chapel (Blake) St. John's	Robert J. Beeson Box 100 Lewisville, PA 19351 R. 215-255-4380	3
9. Middletown 19709	Bethesda Charge Bethesda (116 E Main St.) Mt. Olivet (Warwick, MD) Summit (Summit Bridge)	Harold E. Walton 701 South Cox Street Middletown, DE 19709 R. 378-9029 / C. 378-2313	4
10. Middletown 19709	Dale's Charge Dale's Memorial Ebenezer Haven Lee's Chapel (Townsend)	HARVEY G. CHASE, JR. 7 Redding Estate Middletown, DE 19709 R. 378-8659	3
11. Newark 19711	Ebenezer (525 Polly Drummond Road	William Dore 7 Taven Keep Court Newark, DE 19711 R. 368-7139 / C. 731-9495	3
12. Newark 19713	Kingswood (Marrows Rd & Broodside Blvd)	Gary L. Moore 46 Kensington Lane Newark, DE 19713 R. 738-4459 / C. 738-4478	2
13. Newark 19711	Korean (69 East Main Street)	(SUN YONG PARK) 410 Sheldon Drive Newark, DE 19711 R. 731-0143 / C. 738-9769	1
14. Newark 19711	Newark (69 East Main Street)	Paul E. McCoy 102 Bent Lane Newark, DE 19711 R. 731-4786 / C. 368-8774	5
		W. Daniel Rich 33 Lynn Drive Newark, DE 19711 R. 737-6547 / C. 368-8774	1
		Paul R. Bauer 32 Ferncliff Drive Newark, DE 19711 R. 738-5648 / C. 368-8774	2

15. Newark 19702	Salem (Salem Church Road)	Donald J. Hurst 13 Heather Road Newark, DE 19702 R. 731-5007 / C. 738-4822	5
16. New Castle 19720	Asbury-Minquadale Asbury (300 E Basin Rd) Minquadale (Minquadale Blvd)	Thomas Crawford Short 300 E Basin Rd New Castle, DE 19720 R. 328-2288 / C. 328-5649	7
		Glenn P. Catley, Jr. 300 East Basin Road New Castle, DE 19720 R. 328-9234 / C. 328-5649	4
17. New Castle 19720	New Castle-Mt. Salem Mt. Salem (115 E 4th St) New Castle (510 Delaware Ave)	George L. Stellges 101 West 6th Street New Castle, DE 19720 R. 328-2342 / C. 328-2207	2
18. Odessa 19730	Odessa St. Paul's Scott (Blackbird)	Gary S. Tulak P.O. Box 33 Odessa, DE 19730 R. 378-2420	3
19. St. Georges 19733	St. Georges-Delaware City Ebenezer (Clntn St., DE City) St. Daniels (Port Penn) St. Georges (Broad & Church) St. Peters (Delaware City)	Frank E. Tulak 100 No. Broad St. St. Georges, DE 19733 R. 834-4749 / C. 834-9054	2
20. Townsend 19734	Townsend Friendship (Flmns Landing Road) Immanuel (Main Street)	J. Chapman O'Dell P.O. Box 60 Townsend, DE 19734 R. 378-2431 / C. 378-8203	1
21. Wilmington 19803	Aldergate (Concord Pike at Fairfax)	Olin J. Shockley, Jr. 410 Country Club Drive Wilmington, DE 19803 R. 654-7136 / C. 478-2575	6
		Earl L. Magill 108 Monticello Road, Fairfax Wilmington, DE 19803 R. 656-6938 / C. 478-2575	2
		Douglas M. Ridley 240 Carr Avenue Wilmington, DE 19803 R. 478-4918 / C. 478-2575	1
22. Wilmington 19802	Brandywine-Trinity/Buttonwood Brandywine-Trinity (22nd & Market Sts) Buttonwood (23 Buttonwood A, N Castle)	H. Ward Greer 22nd & Market Sts. Wilmington, DE 19802 R. 654-2450 / C. 656-2660	1

23. Wilminton 19802	Calvary-Eastlake Calvary (36th & Washington) Eastlake (30th & Tatnall)	Perry O. Hil 307 West Summit Ave. Wilmigton, DE 19804 R. 998-9225 / C. 764-5518	3
24. Wilmington 19810	Chester-Bethel (2619 Foulk Road)	David W. Baker 2615 Foulk Road Wilmington, DE 19810 R. 475-3313 / C. 475-3549	2
25. Wilmington 19805	Christ (6 No. Clifton Ave.)	Arley B. Golden 6 Whitekirk Drive Wilmington, DE 19808 R. 994-3257 / C. 998-4584	7
26. Wilmington 19801	Coleman Memorial (465½ Anderson Drive)	Widmon Butler, Jr. 425 Bethune Drive, Dunleith Wilmington, DE 19801 R. 652-5554 / C. 656-3565	2
27. Wilmington 19801	Ezion-Mt. Carmel (800 Walnut Street)	John L. Bryan 4303 Whittier Road Wilmington, DE 19802 R. 762-6404 / C. 654-3103	4
28. Wilmington 19801	Grace (903 West Street)	Kenneth R. Rose 1704 Bancroft Parkway Wilmington, DE 19806 R. 652-7071 / C. 655-8847	7
		Ronald Dyson 1500 Bedford Road Wilmington, DE 19803 R. 656-2302 / C. 655-8847	3
29. Wilmington 19805	Haven (1709 W 3rd St)	(Howard A. Bailey) 111 Elder Avenue Yeadon, PA 19050 R. 215-284-1677 / C. 658-3151	9
30. Wilmington 19809	Hillcrest-Bellefonte (Hillcrest & Marsh Rd)	Alvin J. Willink 8 White Oak Road Wilmington, DE 19809 R. 764-3011 / C. 764-3145	2
31. Wilmington 19809	Holly Oak (1511 Philadelphia Pike)	Floyd A. Twilley, Jr. 1511 Philadelphia Pike Wilmington, DE 19809 R. 798-4287 / C. 798-4476	1
32. Wilmington 19808	Marshallton-Cedars Cedars (Harrison & Maple) Marshallton (1105 Stanton Road)	Willard L. Robinson, Jr. 2716 Barnsley Road Wilmington, DE 19808 R. 737-0942 / C. 994-7466	3

33. Wilmington 19801	Mt. Joy (451 Townsend St)	Jesse H. Walker 625 So. Heald St. Wilmington, DE 19801 R. 654-0127 / C. 655-7751	1
34. Wilmington 19806	Mt. Lebanon-Mt. Salem Mt. Lebanon Mt. Salem (19th & Mt. Salem Lane)	John M. Dunnack 1701 Mt. Salem Lane Wilmington, DE 19806 R. 654-0830 / C. 658-1807	3
35. Wilmington 19804	Peniel (115 E. Market St.)	Gerald M. Henderson 117 E. Market St. Wilmington, DE 19804 R. 998-8165 / C. 994-9519	8
36. Wilmington 19802	Peninsula-McCabe (Baynard Blvd & 22nd)	Robert W. Helms 1306 Copley Drive Wilmington, DE 19803 R. 764-6503 / C. 654-2346	3
		John F. Mitchell 2308 Paulwynn Drive Wilmington, DE 19810 R. 475-3717 / C. 654-2346	3
37. Wilmington 19804	Richardson Park (Maryland & Matthes)	Harold P. Spedden 11 No. Maryland Ave. Wilmington, DE 19804 R. 652-6168 / C. 654-0961	4
38. Wilmington 19804	St. Mark's (1700 Limestone Road)	J. Gordon Stapleton 1210 Flint Hill Road Wilmington, DE 19808 R. 994-0695 / C. 994-0400; 999-0800	5
39. Wilmington 19703	St. Paul's (1314 Foulk Road)	Robert P. Whitlock 4 Malvern Court Wilmington, DE 19803 R. 478-1033 / C. 478-3135	4
		Harvey Manchester, Jr. 2219 D Prior Road Wilmington, DE 19809 R. 798-9627 / C. 478-3135	4
40. Wilmington 19805	Silverbrook (2203 Lancaster Ave.)	Robert O. Wallace 2203 Lancaster Ave. Wilmington, DE 19805 R. 654-0518 / C. 655-8383	2
41. Wilmington 19804	Simpson (811 Newport Gap Pike)	(WILLIAM E. RUSSELL) 44 Covered Bridge Lane Newark, DE 19711 R. 453-1037	12

42. Wilmington 19808	Skyline (3100 Skyline Drive)	Ronald W. Bergman 5401 Crestline Road Wilmington, DE 19808 R. 737-5315 / C. 737-9069	15

Maryland

Post Offices	Charges	(Area Code 301)	
43. Cecilton 21913	Cecilton St. Paul's (Earleville) Zion	Jonathan E. Baker P.O. Box 326 Cecilton, MD 21913 R. 275-8511	6
44. Charlestown 21914	Charleston: Hart's Chapel (North East) St. John's	Norma O. Bailey* Box 82 Charlestown, MD 21914 R. 287-2434	3
45. Chesapeake City 21915	Chesapeake City: Trinity (3rd St & Bohemia Ave) Town Point	Frank O. Baynard Box 196 Chesapeake City, MD 21915 R. 885-5547 / C. 885-5641	4
46. Colora 21917	Colora-Hopewell Hopewell Mt. Pleasant	Dilio E. Mariotti 1713 Liberty Grove Road Colora, MD 21917 R. 658-6903	4
47. Elkton 21921	Cherry Hill Baldwin (Elk Mills) Cherry Hill (33 Elk Mills Rd)	S. Willard Crossan III 33 Elk Mills Road Elkton, MD 21921 R. 398-1554	4
48. Elkton 21921	East Cecil Charge Leeds (Rt 545) Union (Union Church Road)	James B. Jones Rt 3, Box 81 Elkton, MD 21921 R. 398-1897	4
49. Elkton 21921	Elkton-Providence Elkton (219 E Main St) Providence (East High St)	Charles E. Barton 229 E. Main St. Elkton, MD 21921 R. 398-4440 / C. 398-0933	8
50. North East 21901	North East-Bayview Bethel (Bethel Church Road) Shelemian (Bayview)	Boyd B. Etter* 370 Old Bayview Road North East, MD 21901 R. 287-5720	3
51. North East 21901	North East (308 So. Main St.)	Conrad M. Cohen P.O. Box 522 North East, MD 21901 R. 287-6520 / C. 287-2220	4
52. North East 21901	West Cecil Charge Ebenezer (Ebenezer Ch Rd) Rosebank (Rt 272, Clvrt) Zion (Rt 272)	Richard E. Green 94 Old Zion Road North East, MD 21901 R. 658-6074	3

53. Perryville 21903	Perryville-Principio Perryville (Broad & Susquehanna) Principio (Principio Frnce)	John M. R. Gauger Box 266 Perryville, MD 21903 R. 642-6328	2
54. Port Deposit 21904	Tome-Asbury-Cokesbury Asbury (Craigtown Road) Cokesbury (nr Port Deposit) Tome Memorial	(PATON M. ZIMMERMAN) 100 North Main Street Port Deposit, MD 21904 R. 378-4140 / C. 378-3930	4
55. Rising Sun 21911	Rising Sun: Janes	Harold E. Owens Box 242 Rising Sun, MD 21911 R. 658-5210 / C. 658-6800	8

GRAPEVINE CLUSTER, UMC

GrapeVine Cluster UMC
300 High Street, Room 25
Chestertown, MD 21620
O. 778-5424

14. Chestertown 21620	Chestertown-Pomono Emmanuel (Quaker Neck Rd., Pomono) Janes (Cross & Cannon Sts.)	(JOSEPH W. WILLIAMS, JR.) P.O. Box 613 Chestertown, MD 21620 R. 778-0396	
17. Church Hill 21623	Church Hill-Burrsville Mt. Olive (Hope) Mt. Vernon (Salem) Mt. Zion (Burrsville) St. Daniels (Barclay)	(WILLIAM ROSS) Rt. 1, Box 63 Church Hill, MD 21623 R. 556-6283 / C. 556-6773	
49. Rock Hall 21661	Rock Hall-Fairlee Aaron Chapel (Piney Neck Rd.) Asbury (Georgetown) Mt. Pisgah (Melitota) Mt. Pleasant (Fairlee)	Hanson R. Boney* Rt. 1, Box 230 Rock Hall, MD 21661 R. 778-4248	
55. Still Pond- Coleman 21667	Still Pond-Coleman Fountain (Big Wood) Mt. Zion St. Georges (Worton Pt.) Union (Coleman's Corner Rd.)	(CORDELLA J. BROWN) Rt. 1, Box 169 Worton, MD 21678	

Director - Rev. Cordella J. Brown

PILOTS WHEEL CLUSTER

15. Church Creek 21622	Church Creek Charge Madison (Rt 16, Madison) Milton (Rt 16, Woolford) Taylors Island (Rt 16) White Haven (Rt 16)	Leonard H. Wheatley, Jr. Box 46 Church Creek, MD 21622 R. 228-4194
16. Church Creek 21622	Church Creek: John Wesley (Liners Road)	(Edward H. Jackson) 815 Park Lane Cambridge, MD 21613 R. 228-1428
19. Crapo 21626	Crapo Charge Bounds (Andrews) Ebenezer (Crapo) St. John's (Golden Hill)	Robert A. McCullough, Jr.* Crapo, MD 21626 R. 847-8242
29. Fishing Creek 21634	Hoopers Island Hoopers Memorial (Hoopersville) Hosier Memorial	Alexander L. Slonin, Jr. Fishing Creek, MD 21634 R. 397-3395
62. Wingate 21675	Wingate-St. Thomas Bethany (Crocheron) St. Thomas (Bishops Head) Wingate (Wingate) Zion (Toddville)	Box 93, Wingate, MD 21675 R. 847-8478

Director:

SOUTH NEW CASTLE CO. PARISH

9. Middletown 19709	Bethesda Charge Bethesda (116 E Main St) Mt. Olivet (Warwick, MD) Summit (Summitt Bridge)	Harold E. Walton 701 S. Cox Street Middletown, DE 19709 R. 378-9029 / C. 378-2313
10. Middletown 19709	Dale's Charge Dale's Memorial Ebenezer Haven Lee's Chapel (Townsend)	HARVEY G. CHASE, JR. 7 Redding Estate Middletown, DE 19709 R. 378-8659
18. Odessa 19730	Odessa St. Paul's Scott (Blackbird)	Gary S. Tulak P.O. Box 33 Odessa, DE 19730 R. 378-2420
20. Townsend 19734	Townsend Friendship (Flmngs. Landng. Rd) Immanuel (Main St.)	J. Chapman O'Dell P.O. Box 60 Townsend, DE 19734 R. 378-2431 / C. 378-8203

Director - Rev. Harold E. Walton

BEYOND THE LOCAL CHURCH

#=with Annuity Claim on Annual Conference (Effective June 1, 1980)

A. Within the connectional structures of United Methodism (¶ 439.1a)

#Richard D. Bailey, Executive Director, Washington Area Development Office (1), (D:Camden-Woodside)
#John N. Brittain, Chaplain, Wesley College (2), (D:Wesley)
G. Wayne Cuff, Office of Finance & Field Service, National Division, General Board of Global Ministries (2), (W:Hillcrest-Bellefonte)
#William O. Hackett, Administrator, Methodist Country House (11), (W:Hillcrest-Bellefonte)
Kendall K. McCabe, Assistant Professor of Homiletics and Worship, United Theological Seminary (1), (D:Seaford-Mt.Olivet)
#Nathaniel L. Miller, Associate Conference Council Director--Black Ministries (6), (D:Lincoln-Milford-Harrington)
#James R. Morgan, Associate Conference Council Director--Drayton Methodist Retreat Center and Evangelism (1), (E:Worton)
Harrel W. Pitsenbarger, Office of Finance & Field Service, National Division, General Board of Global Ministries (6), (E:Federalsburg-Union)
#David Riffe, Associate Conference Council Director--Education (5), (W:Newark)
D. Bruce Roberts, Associate Professor of Christian Education, Scarritt College for Christian Workers (7), (W:Brandywine-Trinity)
#John W. Simpers, Jr., Associate Conference Council Director--Manager of Camp PeCoMeth (6), (W:Grace)
Laurence H. Stookey, Professor of Preaching & Worship, Wesley Theological Seminar (8), (W:Perryville)
Donzel C. Wildey, Vice-President, Wesley Theological Seminary (3), (W:Peninsula-McCabe)
#Howell O. Wilkins, Conference Council Director (2), (D:Wesley)
#James M. Young, Executive Director, Methodist Action Program (8), (W:Peninsula-McCabe)

B. Extension ministries (¶ 439.1b)

Frederick M. Bruner, Family Therapist, Mental Health Clinic (6), (S:Trinity)
Charles D. Burge, Chaplain, U.S. Army (15), (W:Townsend)
William T. Carter, Chaplain, U.S. Army (16), (W:Newark)
William D. Geoghegan, Professor of Religion, Bowdoin College (27), (W:Christiana-Kirkwood)
C. Chapman Herrman, Jr., Assistant Professor of Sociology, Western Maryland College (6), (W:North East-Bayview)
Greg W. Hill, Chaplain, U.S. Army (4), (W:Lewisville)
William B. Hitchens, Hospital Chaplain, Wilmington Medical Center (2), (W:Asbury-Minquadale)
Robert D. Howell, Protestant Chaplain, Veteran's Administration Hospital, Albany, NY (6), (S:St. Paul's)
* Eleanor A. Kendall, Pastoral Counseling Center, Washington, DC (1) (SW:Glen Mar)
Thomas R. Merrill, Chaplain, U.S. Army (18), (S:Mardela Springs)
Marlene L. Walters, Hospital Chaplain, Wilmington Medical Center (4), (W:Aldersgate)

C. Other (¶ 439.1d)

C. Richard Cox, Administrator Youth Program, Community College of Philadelphia (2), (W:Silverbrook)
Garland S. Gammon, Counselor-Supervisor, Community Services, Bureau of Adult Correction, State of Delaware (12), (W:Calvary-Eastlake)

Richard L. Hamilton, Director, Drug Abuse Administration, State of Maryland (4), (W:Aldersgate)
John F. Holden, Executive Director, West End Neighborhood House (6), (W:Grace)
HAIG S. MEDZARENTZ, Chester County Services for Senior Citizens (2), (E:Church Hill-Price)
Garry O. Parker, Union Church, San Salvador (2), (E:Dorchester)
Richard C. Stazesky, Executive Director, Church Home Foundation, Inc. (6), (W:Grace)
F. David Weber, Director Western New York Region, National Conference of Christians and Jews (4), (W:Brandywine-Trinity)

#TO ATTEND SCHOOL

*Russell L. Lehman, Wesley Theological Seminary (1), (S:Whaleysville)
*David T. Seymour, Wesley Theological Seminary (3), (E:St. Michaels-St. Luke's)
*Floyd N. Wright, Asbury Theological Seminary (1), (E:Denton)

TO ATTEND SCHOOL (¶1706.3a(4)

Simon N. Stubbs, International Graduate School of Behavioral Science (4), (C:Jones Memorial)

DISABILITY LEAVE

*John W. Burbage (1), (S:Melson)
Floyd E. Waters (9), (S:Wesley Temple)

LEAVE OF ABSENCE

Ronald P. Arms (5), (W:Brandywine-Trinity), Robert L. Warner (5), (W:Elkton-Providence)
Robert P. Hall (2), (D:Cheswold)
Dorothy E. White (2), (W:Aldersgate)

DIACONAL MINISTER AND DEACONESS

Olive A. Cook, Social Worker, Division of Social Services, Wilmington, Delaware

Limited Service Churches

Dover District

Name of Church & Locations	Charge Conference Where Reporting	Date Became Limited Service
Epworth (near Bridgeville, N. of Rt. 404)	Blades Charge	January 1, 1974
Ebenezer (Md. Rt. 610, off U.S. 113)	Frankford Charge	June 1, 1974
Bethesda Westwoods (near Gumboro)	Gumboro-Whitesville	January 1, 1974
Horsey's Grove (3 miles S.W.)	Laurel Charge	January 1, 1973
Sand Hill (Georgetown)	Georgetown: Grace	January 1, 1975
Cokesbury	Cannon Charge	May 25, 1978

Easton District

Wesley (Safefield)	Cambridge-Aireys	January 1, 1973
Little Zion (Crossroads)	Cambridge-Vienna	January 1, 1972
St. Peters (Meekins Neck)	Church Creek: John Wesley	January 1, 1972
Zion (Gum Swamp)	John Wesley	January 1, 1972
Street (Golden)	Crapo Charge	January 1, 1970
Boyer's Chapel (Rt. 1, Chestertown)	Millington-Pondtown	January 1, 1974
Dudley's Chapel (nr. Sudlersville)	Sudlersville	January 1, 1975
Metropolitan	Queenstown-Grasonville	May 25, 1978
St. Paul's	Federalsburg-Denton	May 22, 1980
Olivet Hill (Galena)	Golts-Sassafras Charge	May 22, 1980
John Wesley (Oxford Rd.)	Oxford Williamsburg	May 22, 1980

Salisbury District

St. Peter's	Crisfield: Immanuel	January 1, 1973
Hopewell (Upper Hill)	Upper Hill	January 1, 1974
White Haven (White Haven)	Quantico-Rockawalkin	January 1, 1975
Mt. Zion-Powellville	Powellville Charge	January 1, 1977
Phoenix Church	Marion Station Charge	May 25, 1978

Wilmington District

Zoar (Main St., Odessa)	Middletown-Townsend	January 1, 1973
Wesley Chapel	Elkton-Providence	January 1, 1973

Others may want to take this route and we outline here the steps involved in case they may not be aware of the procedure.

(1) All Salary and conference apportionments are removed.
(2) The church drops out of the listing of churches to which pastors are assigned. (we urge the conference to begin a listing of such churches in the Journal with the charge conference where they are to report each year. This will allow for proper records and continues the historic continuity of these churches.)
(3) The only services to be held are wedding, funerals, or special occasions.
(4) One or more special services a year may be held with the offering received to be used for the upkeep of the building.
(5) The remaining members are transferred to a nearby United Methodist Church for regular worship and church involvement.
(6) The remaining members become a special committee under the charge conference to plan with the pastor for weddings, funerals, and special days. They also present a written report each year as to services held, money received and how expended, etc.
(7) This allows the possibility that should population shifts bring people into the area we would simply resume regular services.

V. Roll Of Conference Members

A. Chronological Roll

1918 Oliver Henry Spence

1920 Frank Milton Volk

1922 Thomas J. Turkington

1923 Franklin Bryan Bailey

1924 Daniel Lyman Ridout

1925 John Emory McBride
1925 Henry M. Parks

1926 Edward Ellis Coleman
1926 W. Irvin Collins
1926 Walter A. Donoway
1926 Preston Winchester Spence

1927 John R. Diehl

1928 Charles David Gerald
1928 Albert M. B. Snapp
1928 Roy Lawson Tawes

1929 Charles I. Carpenter
1929 Hartwell Fitch Chandler, Jr.
1929 Grayson H. Wheatley

1930 Henry T. Caldwell
1930 William L.D. Lyght
1930 Frank Douglas Milbury
1930 William C. Thomas

1931 Joseph B. Vaughn

1932 Howard Melchoir Amoss
1932 Lee Elliott
1932 James Melvin Kay
1932 Henry Norman Nicklas
1932 Walter Henry Stone
1932 James Joseph Von Hagel

1933 Howard Andrew Bailey
1933 D'Arcy A. Littleton

1934 John Edward French
1934 Daniel Thomas Pritchard
1934 Henry Herbert Schauer
1934 Charles P. Spencer

1935 Frank G. Buckley
1935 Waldo L. Dise
1935 Harvey Barnes Flater
1935 Walter Adelbart Glass
1935 Richard Carlisle Hubbard
1935 John Edward Jones
1935 Robert Edwin Van Cleaf

1936 Walter Lee Beckwith
1936 Charles Brainard Hart
1936 Elmer Rich Shield
1936 Paul Thomas
1936 Frederick Howard Truitt

1937 John Richard Shockley

1938 Kenneth Marion Dickey
1938 Robert W. Hastings
1938 Donald Oscar Hornung
1938 Milton Henry Keene
1938 Harry Kirby Krams
1938 Jesse Robert Mackey
1938 Paul Ewing McCoy
1938 Brooks Edward Reynolds
1938 Charles Harvey Squires

1939 David William Baker
1939 George Walter Goodley, Jr.
1939 Chester Edward Wilcox

1940 Frank O. Baynard
1940 William Henry Hudson
1940 Edgar V. Wimberly

1941 John Llewellyn Bryan
1941 Raymond Jervis Cooke
1941 Harold Morrow Davis
1941 Edward J. Hemphill, Jr.
1941 Ralph W. Hopkins
1941 Alton S. Miller

1942 William O. Hackett

1943 Curtis Warren Smith
1943 Donzel Clayton Wildey

1944 Augustus Chancy
1944 Perry Oliver Hill

1945 Ellwood Webster Cursey
1945 William D. Geoghegan
1945 William Harrison Revelle
1945 William Moses Tasco
1945 Howell Oscar Wilkins

1947 Rudolph Gordon Given
1947 Kenneth Ray Rose
1947 Dale Lorraine Ruth
1947 Samuel Phillip Sanders
1947 Charles Luther Willis

1948 Gerald Arthur Foster

1949 Otho Gracen Brewer, Jr.
1949 William Hemphill, Jr.
1949 Jake Chapman O'Dell
1949 Richard Christopher Stazesky
1949 Edwin Charles Thomas, Jr.

1950 Albert Julian Dredden
1950 Howard Ernest Evans
1950 William Benjamin Hitchens
1950 Harry Clifford Jeffers
1950 Samuel L. Wilkins

1951 Donald Otis Clendaniel
1951 Arley Burton Golden
1951 Willard Lafferty Robinson, Jr.

1952 George Olliver Commodore
1952 Joseph Vaughn Holliday

1953 Charles Edward Covington
1953 George Wayne Cuff
1953 John Alvin Irwin
1953 Melvin Edward Tingle
1953 Harold Edward Walton

1954 Edgar James Clawson, Sr.
1954 Edward Reed Wilkins

1955 Charles Edwin Lasbury
1955 Roy Benjamin Phillips

1956 Dallas Wilson Butler
1956 Charles Richard Cox
1956 William Dore
1956 Howard Lee Gordy, Jr.
1956 Clarence Hale Hayes
1956 Hubert Francis Jicha, Jr.
1956 Frank Lucia
1956 William Henry Owens
1956 David Riffe
1956 John William Simpers
1956 Kyle Newton Smith
1956 Joseph Gordon Stapleton
1956 Ronald Ware Starnes
1956 Omro Milton Todd

1957 Charles Edward Barton, Jr.
1957 Richard Douglas Bailey
1957 Edward Browning Blevins
1957 George Clinton Godfrey
1957 Robert Wilkins Helms
1957 Gerald Morgan Henderson
1957 Charles Henry Poukish
1957 Charles Leslie Reiter
1957 Frederick C. Seyfert, Jr.
1957 Olin J. Shockley, Jr.
1957 Robert Preston Whitlock

1958 Ralph Andrew Ellis, Jr.
1958 Garland S. Gammon
1958 Walter Hayward Greene
1958 Nathaniel L. Miller
1958 Romie Hollingsworth Payne, Jr.
1958 Lawrence Elmer Staton
1958 Robert O'Kelley Wallace

1959 Ewart G. Hackshaw
1959 Richard Lee Hamilton
1959 Charles Chester Huffman
1959 Donald James Hurst
1959 Chester C. Hustead
1959 James Ray Morgan
1959 Cledus Jackson Robinson
1959 Thomas Ray Merrill
1959 David George Paul

1960 Charles Douglas Burge
1960 Carroll Scott
1960 Thomas Crawford Short
1960 Ira Dowe Steckman
1960 Laurence Hull Stookey

1961 William Thomas Archer, Jr.
1961 Ronald Warren Bergman
1961 Charles Chapman Herrman, Jr.
1961 Harrel Warren Pitsenbarger
1961 John Thomas Randolph
1961 Charles Edward Strickler
1961 Thomas Joseph Wall
1961 Floyd Earnest Waters
1961 James Mortimer Young

1962 Felton Edwin May
1962 Kendall Kane McCabe
1962 Dale Ross Pruett

1962 David Bruce Roberts
1962 Harold Preston Spedden
1962 Simon N. Stubbs
1962 Lawrence E. Wimbrow

1963 Fred M. Bruner
1963 William Thomas Carter
1963 Conrad Maurice Cohen
1963 George P. Kirk
1963 Jerrold Wayne Knotts
1963 Alvin James Willink
1963 Dan Edward Walker

1964 Clifford Arnett Armour, Jr.
1964 Widmon Butler, Jr.
1964 Ronald Dyson
1964 Dilio Evo Mariotti
1964 George Lehmann Stellges

1965 John Francis Holden
1965 John Anthony Massimilla
1965 Charles Milton Moyer
1965 Buford Eugene Painter

1966 Ronald Paul Arms
1966 Nelson B. Benjamin
1966 Alexander Louis Boda
1966 Robert W. Starrett
1966 Robert Lee Thomas
1966 James Tudor Seymour

1967 Earl LeRoy Magill
1967 Gary Otis Parker

1968 Louis R. Dennis
1968 Paul Thomas McKelvey
1968 Harold Eston Owens

1969 Terry Waxton Armstrong
1969 Joseph Cooper Bostick
1969 Donald Otis Clendaniel, II
1969 William Miles Fitzhugh, Jr.
1969 Robert Dennis Howell
1969 Herbert N. F. G. Nurse
1969 Douglas Milton Ridley
1969 Jesse Henry Walker

1970 Paul E. Bauer
1970 Irvin Miller Behm, Jr.
1970 John Neal Brittain
1970 Bruce Edward Cooke
1970 Lloyd Rowland Foard
1970 Henry Sterling Green
1970 Robert Lee Harris
1970 John Ronald Owens
1970 James Waldon Riley
1970 Frank Edward Tulak
1970 John William Van Tine
1970 James Paul Walz

1971 Kenneth B. Bedwll
1971 John M. Dunnack
1971 Ray Francis Graham
1971 Robert Granville Kelley
1971 Harvey Manchester, Jr.
1971 Gary Lee Meekins
1971 Norman Lawrence Poultney
1971 Gary Stuart Tulak
1971 Robert Lewis Warner
1971 Fred David Weber

1972 Glenn Paul Catley
1972 Samuel Willard Crossan III
1972 Thomas Peter Donnachie III
1972 Thomas Woodrow Hurley
1972 Howard Paul Ketterman, Sr.
1972 Harley Henry Krause
1972 Kenneth Richard Varrel
1972 Dorothy Evelyn White

1973 Jonathan Edwin Baker
1973 Charles Austin Donophan
1973 Kenneth Wayne Grier
1973 Gary Lee Moore
1973 Dale Lynn Vroman

1974 James Maurice Caldwell
1974 Greg Wayne Hill
1974 Vaughn Arzah Johnson
1974 Pamela Gail Ledbetter
1974 Michael Leigh Price
1974 William Travis Sterling
1974 Alfred Elwood Taylor
1974 Howard Gayland Walseman
1974 Ellsworth Price Woodruff

1975 Hervey Wayne Greer
1975 Robert Paul Hall
1975 John Franklin Mitchell
1975 George Harrington Radway
1975 Richard Cartwright Rash
1975 Floyd Albert Twilley
1975 Kenneth Steven Valentine

1976 Joseph Glenn Burris
1976 Kevin Ernest English
1976 Richard Edward Green
1976 Raymond Thomas Hopkins III
1976 James Brockway Jones
1976 Gonzalee Matthews
1976 Marlene Louise Walters

1977 Robert John Beeson
1977 Robert Manning Price
1977 Carolyn Ruth Swift
1978 Louis Arthur Martin

On Trial

1975 Fred Dickinson Wood III
1976 Colleen Marie O'Sullivan
1977 Hanson Richardson Boney
1977 Eleanor Apsley Kendall
1977 Ebenezer Ben Mudede
1978 Earle Noble Baker
1978 John Martin Russell Gauger
1978 Russell Lee Lehman
1978 Robert Albert McCullough, Jr.
1978 Robert Riddleberger
1978 Michaele Spitzer Russell
1978 David Thornton Seymour
1978 James Albert Simon
1978 Robert Edward Simpson, Sr.
1979 Norma Oletta Bailey
1979 John David Burbage
1979 William Stanley Downing
1979 Boyd Bowman Etter
1979 Charlotte Ann Nichols
1979 Leonard Henry Wheatley, Jr.
1979 John Edward Zamphier

This Year

1980 Timothy Allen Duffield
1980 Pamela Jean Landear
1980 William A. Markley
1980 Floyd Naylor Wright
1980 Henry Evan Zollinhofer

B. Alphabetical Roll And Directory

Members of Conference, Accepted Supplies with Post Office Address if different from appointment, windows, lay members of the Conference with their Post Office Addresses.

NOTE: The letters designate: (AM) Associate Members; (D) Deacon; (E) Elder; (LP) Lay Pastors; (P) Probationer; (R) Retired; (LA) Leave of Absence; (SL) Sabbatical Leave; (DL) Disability Leave. The figures in the first column indicate the year of admission on trial; those in the last column, the year of appointment or relation, the Roman Numerals indicate the Board or Agency being served on. (The wife's name is listed directly under the member's name).

The Roman Numerals designate:

I. Board of Church and Society
II. Board of Discipleship
III. Board of Global Ministries
IV. Board of Higher Education and Ministry
V. Board of Child Care
VI. Board of Directors - Wesley Foundations
  A. Delaware State
  B. University of Maryland - Eastern Shore
  C. University of Delaware
VII. Board of Laity
VIII. United Methodist Women
IX. Conference Council on Youth Ministries
X. Board of the Ordained Ministry
XI. Board of Diaconal Ministry
XII. Board of Pensions
XIII. Board of Trustees - Conference
XIV. Board of Trustees - Peninsula United Methodist Foundation, Inc.

XV. Board of Trustees - Peninsula United Methodist Homes & Hospitals, Inc.
XVI. Board of Trustees - Wesley College
XVII. Commission on Archives and History
XVIII. Commission on Equitable Salary
XIX. Commission on Religion and Race
XX. Commission on Status and Role of Women
XXI. Committee on Disability
XXII. Committee on Ministerial Benefits
XXIII. Conference Committees
A. Annual Conference Arrangements
B. Episcopal Residence
C. Investigation
D. Nominations
E. Committee on the Episcopacy
F. Journal Committee
XXIV. Council on Finance and Administration
XXV. Council on Ministries
XXVI. Delmarva Ecumenical Agency
XXVII. Delmarva Rural Ministries
XXVIII. District Committees
Dover
Easton
Salisbury
Wilmington
XXIX. General and Jurisdictional Board Members

Yr. Rec.	Name	No. of Bd. or Agency	Rel.	Appointment	Address	Yr. Sr.
1932	Amoss, H.M. (Ernestine O.)		R		4104 S.E. 18th Ave. Apt. 2-D Cape Coral, Fla. 33904	8
1959	Archer, Wm. T., Jr. (Louise Marguerite)	I	E	Delmar: St. Stephens	102 State Street, Delmar, DE 19940	3
1964	Armour,Clifford A.,Jr. (Jeanette A.)	II	E	Claymont: Atonement	3519 Phila. Pike Claymont, DE 19703	2
1966	Arms, Ronald P.		LA		2206 N. Harrison St. Wilm., DE 19801	5
1969	Armstrong, Terry W. (single)	XIII, XV	E	Smyrna: Asbury	306 Hamilton Way Smyrna, DE 19977	2
1923	Bailey, Frank B. (Laura Ann)		R		351 Nimitz Road, White Oak Farms, Dover, DE 19901	19
1933	Bailey, Howard A. (Nora Jefferson)		R		111 Elder Avenue, Yeadon, PA 19050	9
1979	Bailey, Norma O. (single)		PD	Charleston: Hart's Chapel	Box 82, Charlestown, MD 21914	3
1957	Bailey, Richard D. (Ellen J.)	XV	E	Exec. Director Wash. Area Devlpmnt. Office	174 Fairfield Dr. Dover, DE 19901	1

1939	Baker, David W. (Florence E.)	III	E	Chester: Bethel	2615 Foulk Road, Wilm., DE 19810	2
1978	Baker, Earle N. (single)		PD	Nanticoke: Bivalve	Box 111, Nanticoke, MD 21840	1
1973	Baker, Jonathan E. (Donna K.)	X	E	Cecilton	P.O. Box 326 Cecilton, MD 21913	6
	Barclay, Howard F.		AM	Deal Island Charge	Box 57, Nanticoke, MD 21840	9
1957	Barton, Charles E., Jr. (Mary Joyce)	I, XVII	E	Elkton-Providence	229 E. Main St. Elkton, MD 21921	8
1979	Bauer, Paul R. (Ann)	II	E	Assoc. Newark	32 Ferncliff Dr. Newark, DE 19711	2
1940	Baynard, Frank O. (Elizabeth A.)	II	E	Chesapeake City, Trinity	Box 196, Chesapeake City, MD 21915	4
	Bedell, Kenneth B. (Kathryn)	I	E	Preston Chg.	Box 147, Preston, MD 21655	2
1936	Beckwith, W.L. (Goldie May)		R		R.D. 3, Cambridge, MD 21613	6
1979	Beeson, Robert (single)		E	St. Johns-Moore's	Box 100, Lewisville, PA 19351	3
1970	Behm, Irvin M., Jr. (Patricia West)		E	Millsboro-Long Neck	Rt. 1, PN-395, -E, Millsboro, DE 19966	3
	Bender, Dieter M.		LPE	Vienna-Elliotts	Box 278, Vienna, MD 21869	1
1966	Benjamin, Nelson (Nancy K.)		E	Frederica Chg.	Frederica, DE 19946	5
1961	Bergman, Ronald W. (Mary Lewis David)	III, IV, VI	E	Skyline	5401 Crestline Rd. Hills of Skyline Wilm., DE 19808	15
1969	Bishop, George W. (Evelyn H.)		AMR		Willards, MD 21874	2
1962	Black, William H. (Clara Hall)		LPE	Christiana-Kirkwood	350-A Barton Run Blvd. Marlton, NJ 08053	18
1967	Blevins, Edward B. (Ruth Evelyn)	II	E	Fruitland: St. Johns	Box 236, Fruitland, MD 21826	2
1966	Boda, Alexander L. (Betty Jean)		E	Salisbury: St. Andrews	107 Montrose Dr. Salisbury, MD 21801	1
1977	Boney, Hanson R. (single)	II	PD	Rock Hall, Fairlee	Rt. 1, Box 230, Rock Hall, MD 21661	4
1969	Bostick, Joseph C. (June)	XXIII	E	Ocean City	P.O. Box 88, Ocean City, MD 21842	2
1949	Brewer, Otho G. (Florence E.)	XXIV	E	Salisbury: Asbury	504 Pine Bluff Rd., Salisbury, MD 21801	2
1970	Brittain, John Neal (Eileen Donahue)	III, XII XXIII	E	Chaplain: Wesley College	102 N. Governors Ave. Dover, DE 19901	2
1969	Brown, Claude C. (Mary)	XVIII	AME	Asbury Chg.	601 Main Street, Sharptown, DM 21861	6
1964	Bruner, Fred M. (Teresa)		E	Family Therapist	313 Lemmon Hill Ln. Salisbury, MD 21801	6

1941	Bryan, John L. (single)	III, XII XXIII	E	Ezion-Mt. Carmel	4303 Whittier Rd., Wilm., DE 19802	4
1969	Bryant,CommanderR.		R		4618 Haverford Pl., Apt. 11, Wilm., DE 19808	5
1935	Buckley, Frank G. (Kathryn Cooper)		R		1361 B River View Rd., Rock Hill, S.C. 29730	9
1979	Burbage, John D. (Janice H.)		DL		Rt. 1, Delmar, DE 19940	1
	Burge, Charles D. (Eileen)		E	Chaplain	Yale-New Haven Hosptl., 789 Howard Ave., New Haven, CT 06513	15
	Burke, Clarence Rsll. (Frances B.)		LPD	Stockton-Shiloh	Rt. 2, Box 26 Eden, MD 21612	17
1976	Burris, Joseph B. (Patricia A.)	I, IX	PE	Church Hill: Price	Box 6, Church Hill, MD 21612	3
1956	Butler, Dallas W. (Lucille M.)		E	Chestertown: First	P.O. Box 227, Chestertown, MD 21620	2
1964	Butler, Widmon, Jr. (Alice Washington)	X, XII	E	Coleman: Memorial	425 Bethune Dr. Wilm., DE 19801	2
1930	Caldwell, Henry T.		R		Galena, MD 21635	16
1974	Caldwell, James M. (single)		E	Bethel-Concord-Wesley	506 N. Pine St., Seaford, DE 19973	5
1929	Carpenter, Charles I. (Miriam D.)		R		P.O. Box 206, Milford, DE 19963	12
1963	Carter, William T. (Judy)		E	Chaplain, U.S. Army	Hq. FORSCOM, Office of Staff Chaplain, Ft. McPherson, GA 30330	16
1972	Catley, Glenn P., Jr. (R. Elaine)	IV, VI	E	Assoc. Asbury-Minquadale	300 E. Basin Road, New Castle, DE 19720	4
1969	Caulk, Jacob C. (Marion)		AMR		Rt. 1, Box 340, E. Millsboro, DE 19966	9
1944	Chancy, Augustus (Grace)		R		Box 1437, Easton, MD 21601	10
1929	Chandler, Hartwell F. (Adelaide Ballenger)		R		227 Fiddler's Green, Dover, DE 19901	9
1971	Chase, Harvey G. (Mary B.)	II	AME	Dale's Charge	7 Anderson St., Redding Estates, Middletown, DE 19709	3
1954	Clawson, E.J.	XXIII	E	Parsonsburg	Box 88, Parsons-burg, MD 21849	1
1951	Clendaniel, Donald O., Sr. (Helen Dickerson)	XXIII	E	Kent Island	Harbor View, Chester, MD 21619	2
1969	Clendaniel, Donald O., II (Ann Elizabeth)	II	E	Tilghman	P.O. Box 192, Tilghman, MD 21671	1
1963	Cohen, Conrad M. (Joann Campbell)	XXIII	E	North East	308 S. Main St., North East, MD 21901	4
1926	Coleman, E.E. (E. Louise)		R		7 Elberly Dr., Chapel Hill, Newark, DE 19711	15

1926	Collins, W. Irvin (Audie Elizabeth)		R		Route 1, Box 781 Lancaster, VA 23503	11
1952	Commodore, Geo. O. (Janet H.)	IIIX	E	Cambridge-Waugh	402 Pine Street, Cambridge, MD 21613	12
1972	Conner, Harry H. (Betsy A.)		R		207 Greenwood Rd. Wilm., DE 19804	9
1969	Conway, James A. (Irene P.)		AMR		Rt. 1, Box 1181, Tyaskin, MD 21865	13
1970	Cooke, Bruce E. (Gail)	III	E	Snow Hill: Bates Memorial	116 N. Washington St., Snow Hill, MD 21863	5
1941	Cooke, R. Jervis (Mary Frances)		R		1144 Westview Terrace Dover, DE 19901	1
1953	Covington, Charles D. (Gladys Jane R.)		E		1217 McKennon's Rd., Wilm., DE 19808	6
1966	Cox, C. Richard (Julie Ann)		E	Adm. Youth Prgm. Comm. College of Philadelphia	6814 Ardleigh St., Philadelphia, PA 19119	2
1972	Crossan, S.W., III (single)	I	E	Cherry Hill	Rt. 4, Box 125 Elkton, MD 21921	4
1953	Cuff, G. Wayne	XVI	E	Office of Finance & Field Service Bd. of Global Ministries	21 John Collins Cr., Dover, DE 19901	2
1945	Cursey, E.W. (Elsie L.)		R		St. Michaels, MD 21663	8
1941	Davis, Harold M. (Shirley)		R		P.O. Box 575, St. Michaels, MD 21663	2
1971	Dennis, Edgar N. (Sara E.)		AMD	Crisfield-Shiloh	R. 1, Box 336, Eden, MD 21811	9
1968	Dennis, Louis R. (Madeline)		R		4830 Kennett Pike Wilm., DE 19807	13
1972	Dennis, Roland W. (Loistine P.)		AMD	Cambridge-Vienna	715 Bradley Ave., Cambridge, MD 21613	4
1938	Dickey, Kenneth M. (Florrie Marie)		E	Princess Anne-Antioch	623 N. Somerset Ave., Princess Anne, MD 21853	3
1927	Diehl, John R.		R		The Methodist Manor Hs. Room 103, 1001 Middleford Rd., Seaford, DE 19973	24
1935	Dise, Waldo L. (Mary F.)		R		Box 35, Bivalve, MD 21814	13
1972	Donnachie, Tom P. (Judith Ann)		E	Assoc. St. Mark's Easton	634 Howard Street, Easton, MD 21601	3
1926	Donoway, Walter A.		R		201 Powell Ave., Salisbury, MD 21801	20
1973	Donophan, Chas. A. (Nancy Clair)	III	E	Assoc.Bethesda, Salisbury	101 Oakdale Rd., Salisbury, MD 21801	1
1956	Dore, William (Ruth C.)	I	E	Ebenezer	7 Taven Keep Meeting House Hill Newark, DE 19711	3
1970	Doughten, J.B., Jr. (Mary Evelyn)	XVIII	AME	Greenwood Chg.	P.O. Box 31 Greenwood, DE 19950	7
1970	Downing, Ivon P. (Helen Ruth)		AME	Clarksville	Clarksville, DE 19937	7

1979	Downing, William S. (Martha)		PD	Georgetown Chg.	Rt. 1, Box 208 Georgetown, DE 19947	1
1950	Dredden, Albert J. (Deborah E.)		E	Lewes Charge	Rt. 1, Box 112 Lewes, DE 19958	3
	Duffield, Timothy A. (Willa M.L.)		LPD	Whaleysville Chg.	Rt. 1, Box 138 A Whaleysville, MD 21872	2
1979	Dunnack, John M. (Mary)		E	Mt. Lebanon-Mt. Salem	1701 Mt. Salem Ln., Wilm., DE 19806	3
1979	Dyson, Ronald (Linda S.)	I, VI	E	Assoc. Grace, Wilmington	1500 Bedford Rd., Wilm., DE 19803	3
1932	Elliot, Lee (Eva B.)		R		214 Lewis Drive, Lakeside Manor, Laurel, DE 19956	9
1956	Ellis, Ralph A., Jr. (Veda)	XII, XV	E	Seaford: St. Johns	239 W. Conwell St., Seaford, DE 19973	4
	English, Kevin (Paige Lee Landon)		E	Trappe-Bruceville	Box 46, Trappe, MD 21673	1
1979	Etter, Boyd B. (Linda)		PD	N.East-Bayview	370 Old Bayview Rd., North East, MD 21901	3
1950	Evans, Howard E. (Lois Almeta)	X, XIII	E	Milton: Goshen	103 Mulberry St. Milton, DE 19968	6
1969	Fitzhugh, Wm. M., Jr. (Christine)	XVI, XXV	E	Georgetown: Grace	300 E. Market St., Georgetown, DE 19947	7
1935	Flater, Harvey B. (Louise M.)		R		114 W. Martin St., Snow Hill, MD 21863	5
1970	Foard, Lloyd R. (Pat)	III	E	Salisbury: Christ	Rt. 7, Box 66, Salisbury, MD 21801	2
	Ford, Warren J. (Clara)		LPD	Salisbury: Riverside	Delmar, DE 19940	12
1948	Foster, Gerald A. (Elizabeth S.)	XV	E	Red Lion	R.F.D. Red Lion, Bear, DE 19701	3
1934	French, John E.		R		Methodist Manor House, Seaford, DE 19701	3
1968	Gammon, G.S. (single)		E	Bureau of Adult Corrections State of Delaware	1110 Talley Rd., Wilm., DE 19809	12
	Garnes, Rudolph d'Silva ( )		LP	Lincoln-Milford-Harrington	Rt. 1, Box 278, Lincoln, DE 19960	2
1978	Gauger,JohnMartinR. (Linda)		PD	Perryville: Pincipio	Box 266 Perryville, MD 21903	2
1945	Geoghegan, W.D. (Sarah P.)		E	Prof. Religion Bowdoin College	40 Federal Street, Brunswick, ME 04011	27
1928	Gerald, Charles D. (Melinda P.)		R		R.D. 1, Box 550, Eden, MD 21822	14
1947	Given, R. Gordon Lois Frances)		R		Rt. 2, Box 41, Frankford, DE 19945	1
1970	Gladden, Edward M. (Mary)		AME	Laurel-Mt. Pleasant	814 So. Central Ave., Laurel, DE 19956	3
1969	Gladden, Herbert H. (Betty Lou)		AME	Hebron	Box 331, Hebron, MD 21830	15
1935	Glass, Walter A. (Eleanor Adeline)		R		1931 Highland Street, Allentown, PA 18104	2
1957	Godfrey, George C. (Carolyn L.)	XV, XVI, XXV	E	Dover: Wesley	140 Hazel Road, Dover, DE 19901	4
1951	Golden, Arlie B. (Sarah)	XIII	E	Christ	6 White Kirk Dr., Wilm., DE 19808	7

1939	Goodley, George W. (Margaret E.)		R		118 Prospect Ave., West Grove, PA 19390	4
1956	Gordy, Howard L., Jr. (Beverly Clow)	X	E	Salisbury-Trinity	403 N. Division St., Salisbury, MD 21801	6
1971	Graham, Ray F. (Nancy)	II	E	Quantico-Rockawalkin	Rt. 1, Box 76 Hebron, MD 21830	1
1970	Green, H. Sterling (Nettie P.)	XXIV	E	Georgetown: Indian Mission	102 E. Laurel St., Georgetown, DE 19947	6
1976	Green, Richard E. (Mary Lou)	I	E	West Cecil Chg.	Rt. 1, Box 223, North East, MD 21901	3
1958	Greene, W. Hayward (Madeline)		E	Salisbury: Wesley Temple	R.D. 2, Box 182 West Road, Salisbury, MD 21801	6
1971	Greene, Wallace L. (Mabel)		AME	Taylors Island	R.D. 1, Box 14, Preston, MD 21655	18
1975	Greer, H. Ward (Cheryl S.)	X	E	Brandywine-Trinity Buttonwood	22nd & Market Sts. Wilm., DE 19802	1
1973	Grier, K. Wayne (Gail S.)	II, V, XVIII	E	Ocean View	Box 12, Ocean View, DE 19970	2
1969	Hackett, Thaddeus (Esther E.)		AMR		206 West Street, Harrington, DE 19952	5
1942	Hackett, William O. (Marian R.)	XVII, XXIII	E	Administrator, Methodist Country House	105 Oxford Place, Wilm., DE 19803	11
1959	Hackshaw, E.C. (Peggy Rose)	XXIV	E	Dover: Whatcoat	341 Salisbury Road, Dover, DE 19901	1
1975	Hall, Robert P. (Diane)		L/A		16 C Thomas Dr., Greenville, DE 19807	2
1980	Hamilton, Donald E. (Joanne)		E	Bridgeville Chg.	502 No. Cannon St. Bridgeville, DE 19933	1
1959	Hamilton, R.L. (Marjorie B.)		E	Dir. of MD's Drug Abuse Program	303 E. University Pkwy., Baltimore, MD 21218	7
1971	Handy, Clarence E. (Margaret)		AME	Oakville-Cottage Grove	Rt. 1, Box 97, Tyaskin, MD 21865	27
1970	Harris, Robert L. (Lena Kay)	X	E	Seaford: Reliance	Route 1, Seaford, DE 19973	3
1936	Hart, Charles B.		R		1½ Mill Street, Westfield, MA 01085	5
1938	Hastings, Robert W. (Madilyn Elizabeth)		R		105 E. 3rd Street, Seaford, DE 19973	28
1957	Hays, Clarence H. (Patricia Jean)		E	Centreville	220 Broadway, Centreville, MD 21617	7
1967	Helms, R.W. (Florence Jane)	XXIII	E	Peninsula-McCabe	1306 Copley Dr., Wilm., DE 19803	3
1941	Hemphill, Edward J. (Reba F.)		R		13047 Desert Glen Dr., Sun City, AZ 85375	6
1949	Hemphill, Wm. J. (Sarah Foster)		E	Dist. Supt. Wilm. Dist.	202 Alapocas Dr., Wilm., DE 19803	4
1957	Henderson, Gerald M. (Virginia Caroline)		E	Peniel	117 E. Market St., Wilm., DE 19804	8
1970	Henry, Phillip A. (Lois)		AME	Millington, Pondtown	Box 282, Odessa, DE 19730	11
1961	Herrman, C. Chapman, Jr. (single)		E	Asst. Professor of Sociology	Western Md. College Westminister, MD 21157	6
	Hickson, John R.	XXV	AME	Milton-Nassau	Rt. 1, Box 245 Milton, DE 19968	2

1969	Hilbert, James J. (Margaret E.)		AMR		114 Friendship Rd., Elkton, MD 21921 10
1944	Hill, Perry O. (Elizabeth B.)	XI	E	Calvary-Eastlake	304 W. Summit Ave., Wilm., DE 19804 3
1974	Hill, Greg W. (Rosemary)		E	Chaplain	Ch (CPT) 4301-7 Wofford, Ft. Riley, KS 66442 4
1971	Hilton, Paul R. (Bernice N.)	XV	R		625 So. Heald St., Wilm., DE 19801 2
1950	Hitchens, Wm. B. (Jean H.)	X, XII	E	Hospital Chaplaincy	30 Pendleton Court, Jefferson Farms, New Castle, DE 19720 2
1965	Holden, John R. (Sylvia)	XIX	E	Exec. Director West End Neighborhood	1409 W. 7th St., Wilm., DE 19805 6
1952	Holliday, Joseph V. (Louise B.)		E	St. Michaels: St. Luke's	P.O. Box 207 St.Michaels, MD 21663 3
1976	Hopkins, Raymond T. (Linda G.)	III	E	Cannon Chg.	R.D. 1, Box 471 Bridgeville, DE 19933 3
1941	Hopkins, Ralph W. (Annabel)		R		1055 28th Ave., No. Naples, Fla. 33940 32
1938	Hornung, Donald O. (Mary Virginia)		R		Rt. 2, Box 540-B Berlin, MD 21811 1
1969	Howell, Robert D. (Elizabeth)		E	Chaplain-Veterans Admin. Hospital	7 Fairlawn Dr., Silkirk, N.Y. 12158 6
1935	Hubbard, Richard C. (Dorothy B.)		R		R.D. 3, Box 33, Cambridge, MD 21613 5
1940	Hudson, William H. (Dorothy W.)	XII, XVI	E	Millsboro-Grace	Church Street, Millsboro, DE 19966 8
1959	Huffman, Charles C. (Daisy Margaret)	XXIII	E	Federalsburg Concord	616 Liberty Rd., Federalsburg, MD 21632 6
1972	Hurley, Thomas W. (Janice J.)	V	E	Selbyville: Salem	P.O. Box 618 Selbyville, DE 19975 5
1959	Hurst, Donald J. (Mauvette F.)	II	E	Newark Salem	13 Heather Rd. Newark, DE 19711 5
1960	Hustead, Chester C. (Ruth)		R		P.O. Box 1575 Salisbury, MD 21801 7
1953	Irwin, John A. (Edith H.)	XII	E	Laurel: Centenary	133 Oak Lane Dr. Laurel, DE 19956 2
1969	Jackson, Edward H. (Elizabeth)		R		815 Park Lane, Cambridge, MD 21613 2
	Jameson,LawrenceD. ( )		LPD	Gumboro:	Rt. 3, Box 243 Millsboro, DE 19966 1
1950	Jeffers, Henry C. (Rebecca P.)		R		15 W. Collins St., Oxford, OH 45056 21
1962	Jicha, H.F., Jr. (Eleanor L.)		E	Millsboro: Zoar	Box 233, River Rd., Millsboro, MD 19966 8
1971	Johnson, Hester O.		AME	Easton-Miles	RD 1, Box 416 Easton, MD 21601 22
1974	Johnson, Vaughn A. (Debbie)	XXIII	E	Princess Anne: Metropolitan	33 E. Broad Street, Princess Anne, MD 218536
1976	Jones, James B. (Rebecca Ann)		E	E. Cecil Chg.	Rt. 3, Box 81, Elkton, MD 21921 4
1935	Jones, John E. (Irene G.)		R		2301 12th Street, Wilm., DE 19805 6
1971	Jones, Lewis R. (Rebecca)		AME	Chester-Stevenville	R.D. 1, Box 295, Chester, MD 21619 8

1962	Kay, J. Melvin (Philena Kay)		R		R.D. 2, Finksburg, MD 21048 13
1938	Keene, Milton H. (Dorothy A.)		R		P.O. Box 116 Oxford, MD 21654 2
1977	Kendall, Eleanor		PD	Pastoral Counseling Center	3354-J. N.Chatham Rd. Ellicott City, MD 21043 1
1971	Kelly, Robert G. (Ann B.)	I	E	Crisfield: Immanuel	206 W. Main St., Crisfield, MD 21817 2
1970	Kester, Edward E. (Susan Kiern)	X	E	Hurlock-Unity Washington	Box 298, Hurlock, MD 21643 1
1972	Ketterman, H.P., Sr. (Linda H.)	XII, XIII	E	Crisfield: Asbury	Rt. 1, Box 281 A, Crisfield, MD 21817 4
1964	Kirk, George P. (Betty Ann)		R		104 Mitchell St., Logan, WV 25601 4
1963	Knotts, Jerrold W. (Sally)	IV, VI	E	Chestertown: Christ	411 Campus Ave., Chestertown, MD 21620 1
1938	Krams, H. Kirby		R		R. 1, Box 14 C, Benton Corner Rd., Sudlersville, MD 21668 9
1972	Krause, Harley H. (Blanche A.K.)	II	E	Crisfield: Mt.Pleasant	307 W. Main St., Crisfield, MD 21817 3
1980	Lardear, Pamela J. (Louis)	XXIII	PD	Whaleysville	Box 6, Whaleysville, MD 21872 1
1955	Lasbury, C.E. (Kaylene M)	XIV	E	Easton: St. Mark's	422 Trippe Avenue, Easton, MD 21601 2
	Lantz, Dale E. (Darlene)		E	Queenstown-Grasonville	Box 7 Queenstown, MD 21658 1
1976	Ledbetter, Pamela	X, XXIII	E	Magnolia Chg.	P.O. Box 256 Magnolia, DE 19962 5
1971	Lee, Edward W. (Virginia)		AME	Salisbury-Quantico	372 Tourmaline Dr., Hebron, MD 21830 21
1969	Lee, Jeremiah, Jr. (Minnie)		R		804 E. Third St., Seaford, DE 19973 2
1978	Lehman, Russell L. (Lois B.)		PD	Attend School	Wesley Theological Seminary, Washington, DC 20016 1
1971	Lewis, Cevert A. (Shirley)	XIX	AME	Worton-St. James	Rt. 2, Box 245, Chestertown, MD 21620 1
1969	Lewis, David T. (Caroline)		R		Girdletree, MD 21819 12
1933	Littleton, D'Arcy A. (Marie W.)		R		P.O. Box 148 N. Church St., Sudlersville, MD 21668 12
1956	Lucia, Frank (Helen A.)	III	E	Milford-Avenue	424 Kings Highway, Milford, DE 19963 6
1950	Lyght, William L.D.		R		712 W. 20th Street, Wilm., DE 19802 13
1938	Mackey, J. Robert (Jayne S.)		R		The Sea Farer, #205 16401 Perdido, Key Dr., Pensacola, FL 21507 6
1967	Magill, Earl (LeWanda Ruth)	V, XX	E	Assoc. Aldersgate	108 Monticello Rd., Fairfax, Wilm., DE 19803 2
1964	Mariotti, Dilio E. (Nancy)	X, XII, XXIII	E	Colora-Hopewell	R.D. 1, Box 153, Colora, MD 21917 4
1978	Martin, Louis		E	Cambridge: Choptank	R.D. 3, Box 164A, Cambridge, MD 21613 2

1971	Manchester, Harvey, Jr. (Eileen)	VI, IV, IX	E	Assoc. St. Paul's	2219 D Prior Rd., Wilm., DE 19809	4
1980	Markley, Wm. A. (Shelbia Jean)		E	W. Harrington Charge	63 Commerce St., Harrington, DE 19952	1
1965	Massimilla, John A. (Edna M.)		R		229 N. York Rd., Hatboro, PA 19040	4
1975	Matthews, Gonzalee (Cynthia)	IV	E	Easton-Bellevue	Dover Road, Easton, MD 21601	4
1962	May, Felton E. (Phillis H.)	XVI	E	Dist. Supt. Easton Dist.	215 S. Hanson St., Easton, MD 21601	6
1925	McBride, John E (Mattie)		R		P.O. Box 84, Fruitland, MD 21826	16
1962	McCabe, Kendall K.		E	Assist. Prof. Homilettics & Worship, United Theological Seminary	United Theological Seminary, Dayton, OH 45406	1
1938	McCoy, Paul E. (Althea Hite Cooley)	XXIV	E	Newark	102 Bent Lane, Newark, DE 19711	5
1978	McCullough, Robert A., Jr.		PD	Crapo Chg.	Crapo, MD 21626	2
1968	McKelvey, Paul T. (Karen E.)	XXIII	E	Snow Hill: Whatcoat	102 W. Federal St., Snow Hill, MD 21863	3
1972	Medzarentz, Haig S. (Elsie C.)		E	Chester County Serv. for Senior Citizens	2 Waterview Rd., Apt. F-8, Westchester, PA 19380	2
1971	Meekins, Gary L. (Fonda L.)	II	E	Berlin Chg.	111 Branch St., Berlin, MD 21811	1
1959	Merrill, T.R. (Carolyn R.)	X	E	Chaplain	(2983 Gardner Loop) Hqtrs. First U.S. Army, Office of Staff Chaplains, Ft. George G. Meade, MD 20755	18
1930	Milbury, F. Douglas (Lillian J.)		R		223 N. Bradford St. Dover, DE 19901	11
1941	Miller, Alton S. (Carol J.)		R		7 Algonquin Rd. Cambridge, MD 21613	2
1958	Miller, Nathaniel L. (Sasha)	X	E	Assoc. Council Director	551 Westwood Dr. Dover, DE 19901	6
1969	Mills, Walter J. (Emma L.)		AMR		P.O. Box 547 Fruitland, MD 21826	7
1974	Minker, Ralph L., Sr.		R		1301 N. Harrison St., Wilm., DE 19806	7
1975	Mitchell, John F. (Nancy)		E	Assoc. Peninsula-McCabe	2308 Paulwynn Dr., Wilm., DE 19810	3
1973	Moore, Gary L. (Cylinda W.)	XVII	E	Kingswood	46 Kensington Lane, Newark, DE 19713	2
1980	Morgan, James R.		E	Assoc. Council Director	Drayton Meth. Retreat Center, Worton, MD 21678	1
1965	Moyer, Charles M. (Dorothy A.)	III, X	E	Camden-Woodside	38 S. Main St., Camden, DE 19934	10
1977	Mudede, Ebenezer B. (Tracey)		PD	Zion Charge	R.D. 2, Mardela Springs, MD 21837	5

1932	Nicklas, Henry N. (Mary H.)		R		14 Penn Avenue, Milford, DE 19963	15
1979	Nichols, Charlotte A. (single)		PD	Girdletree Chg.	P.O. Box 72, Girdletree, MD 21829	1
1969	Nurse, Herbert N.F.G.		R		1103 Indiana Ave. Wichita, KS 67214	7
1951	O'Dell, J.C. (Emily Z.)		E	Townsend	P.O. Box 60, Townsend, DE 19734	1
1976	O'Sullivan, Colleen M.	II	PD	Laurel Chg.	146 Delaware Avenue, Laurel, DE 19956	1
1968	Owens, Harold E. (Cherie Ann)	IV	E	Rising Sun-James	Box 242, Rising Sun, MD 21911	8
1970	Owens, John R. (Nancy)	III, V	E	Assoc. Seaford: St. Johns	506 Shipley St., Seaford, DE 19973	3
1956	Owens, Wm. H. (Marilyn H.)	XV, XVI	E	Cambridge-Zion	610 Locust Street, Cambridge, MD 21613	9
1965	Painter, Buford E. (Nora H.)		E	Cambridge: St. Paul	601 Eldon Park, Cambridge, MD 21613	4
1967	Parker, Gary O. (Sara M.)		E	Union Church San Salvadore	P.O. Box 68 Wollaston, MA 02170	2
1925	Parks, Henry M. (Leah E.)		R		311 Marsh Road, Hillcrest, Wilm., DE 19809	19
	Park, Sun Yong (Eun Sook)		LP	Korean Congregation	410 Sheldon Dr., Newark, DE 19711	1
1959	Paul, David G. (Peggy A.)		E	Dagsboro: Bethel	Box 147 Dagsboro, DE 19939	4
1958	Payne, Romie H., Jr. (Lorraine)		E	Laurel: Christ	601 S. Central Ave., Laurel, DE 19956	5
1955	Phillips, Roy B. (Thelma W.)	XIV	E	Cambridge: Grace	308 Oakley St., Cambridge, MD 21613	3
1961	Pitsenbarger, H.W. (Mary Frances)		E	Field Repr. Finance & Field Serv. Natl. Div. Bd. of Global Ministries	318 Greenridge Rd. Federalsburg, MD 21632	6
1959	Poukish, C.H. (Joyce Louise)	III, V	E	Bridgeville: Union	101 Laws Street, Bridgeville, DE 19933	3
1971	Poultney, N.L. (Sally)	II	E	Rock Hall	Rt. 2, Box 127, Rock Hall, MD 21661	2
1974	Price, Michael L. (Betty)		E	Greensboro: Burrsville	P.O. Box 57, Greensboro, MD 21639	2
	Price, Robert M. (Carol)	I	E	Royal Oak Community	P.O. Box 126, Royal Oak, MD 21662	5
1934	Pritchard, Daniel T.		R		206 Caesar Rodney Rd., Wyoming, DE 19934	8
1962	Pruett, Dale R. (Margaret)	IV	E	Clayton Chg.	P.O. Box 266, Clayton, DE 19938	3
1975	Radway, George H. (Lillian C.)		E	Laurel, Delmar	508 West Street, Laurel, DE 19956	3
1961	Randolph, John T. (Maubra Jane)	XVII	E	Seaford: Mt. Olivet	758 Nylon Blvd., Seaford, DE 19973	2
1975	Rash, Richard C. (Carol)	II	E	Newark	P.O. Box 36 Newark, MD 21841	2
1957	Reiter, C.L. (Anna S.)		R		904 Hanover Street, Salisbury, MD 21801	24

1945	Revelle, Wm. H., Jr. (Carolyn H.)		E	Dist. Supt. Dover Dist.	431 N. State St., Dover, DE 19901	6
1938	Reynolds, Brooks E. (Grace Collins)	II	E	Salisbury: Bethesda	103 W. William St., Salisbury, MD 21801	7
1958	Rich, W. Daniel (M. Ardelle)	XV, XXIII	E	Assoc. Newark	23 Lynn Drive, Newark, DE 19711	1
1978	Riddleberger, Robert (Ann)		PD	Dorchester Chg.	Box 98, Secretary, MD 21664	2
1969	Ridley, Douglas M. (Ann F.)		E	Assoc. Aldersgate	240 Carr Avenue, Wilm., DE 19803	1
1924	Ridout, Daniel L.		R		58 Oakmont Drive, New Castle, DE 19720	10
1956	Riffe, David (Joyce B.)		E	Assoc. Council Director	327 Hickory Ridge, Smyrna, DE 19977	5
1973	Riley, James W. (Claudia H.)		E	Salisbury: Grace	1112 Mt. Hermon Rd., Salisbury, MD 21801	5
1964	Roberts, D.B. (Penny J.R.)		E	Ass't. Prof. Christian Ed., Scarritt College for Christian Workers	1998-19th Ave. St., Nashville, TN 37203	7
	Robbins,HowardJ.,Jr. (Carla)		LPD	Upper Hill	P.O. Box 151, Upper Hill, MD 21868	2
1970	Roberts, James H. (Gwendolyn Ophia)	II	AME	Oxford-Williamsburg	P.O. Box 125, Oxford, MD 21654	4
	Robinson, Frank W. (Joyce B.)		LPE	Wittman-McDaniel	48 Glenwood Ave., Easton, MD 21601	4
1958	Robinson, C. Jackson (Evelyn)	XX	E	Harrington-Houston Chg.	203 Weiner Avenue, Harrington, DE 19952	2
1951	Robinson, Willard L., Jr. (Eleanor Elizabeth)	V, XI	E	Marshallton: Cedars	2716 Barnsley Rd., Wilmington, DE 19808	3
1957	Rose, Kenneth R. (JoAnn W.)		E	Grace-Wilm.	1704 Bancroft Pkwy. Wilm., DE 19806	7
1978	Russell, Michaele		E	Ellendale Chg.	Box 193 Ellendale, DE 19941	3
	Russell, William E. (Angela C.)		LPD	Wilmington-Simpson	44 Covered Bridge Ln., Newark, DE 19711	12
1947	Ruth, Dale L. (Margaret Elizabeth)	X, XII	E	Rehoboth Beach: Epworth	19 Baltimore Ave., Rehoboth Beach, DE 19971	4
1947	Sanders, Samuel R. (Bernice C.)	XXIII	E	Nanticoke Cir.	P.O. Box 463, Salisbury, MD 21801	18
1962	Schauer, Henry H.		R		Rt. 1, Box 236, Preston, MD 21655	6
1960	Scott, Carrol (Lucille)	XVIII	E	Preston-Hurlock	R.D. 1, Box 277, Preston, MD 21655	6
1957	Seyfert, Frederick C., Jr. (Jo Ann)	II, XX	E	Christiana	23 W. Main St., Christiana, DE 19702	1
1978	Seymour, David T. (single)		PD	School	Wesley Theological Seminary	3
1980	Seymour, James T. (Jean)	XIV	E	Snow Hill: Ebenezer	107 S. Collins St., Snow Hill, MD 21863	5
1936	Shield, Elmer R. (Ada Matthews)		R		7 Second Street, Pocomoke City, MD 21851	12

1937	Shockley, John R. (Edith M.)	XV	R		800 McCabe Ave., Wilm., DE 19802	4
1957	Shockley, Olin J. (Dorothy V.)	X, XIV, XVI	E	Aldersgate	410 Country Club Dr., Wilm., DE 19803	6
1960	Short, Thos. Crawford (Mary H.)	X	E	Asbury-Minquadale	9 Fols Crescent, Penns Acres, New Castle, De 19720	7
1978	Simon, James. A. (Constance)		PD	Pocomoke City Chg.	407 Oxford St., Pocomoke City, MD 21851	4
1956	Simpers, J. W., Jr. (Ethel Mary)		E	Assoc. Council Dir.	Camp Pecometh, Lands End Road, Centreville, MD 21617	6
1978	Simpson, Robert E., Sr. (Madeline)		PD	Kirkwood	106 Jefferson St., Box 217, Delaware City, DE 19706	9
1943	Smith, Curtis W. (Rosemary)		E	Milford:	Allen, MD 21810	5
1956	Smith, Kyle N. (Margaret P.)	XXIII	E	Milford: Calvary	206 S. Front St., Milford, DE 19963	7
1928	Snapp, Albert M. B. (Marguerite Lucille)		R		101 Layton Av. N. Wyoming, DE 19934	18
	Spear, William E., Jr. (Dolly)		LPD	Powellville Chg.	Powellville, MD 21852	2
1962	Spedden, H.P. (Elaine M.)	VII	E	Richardson Park	11 N. Maryland Ave., Wilm., DE 19804	4
1918	Spence, Oliver H. (Pearl Rebecca)		R		58 S. Queen St., Dover, DE 19901	14
1926	Spence, Preston W. (Elizabeth O.)		R		4 Troy Avenue, Wilm., DE 19804	15
1934	Spencer, Charles P. (Edna B.)		R		407 Madison St., Magnolia, N.J. 08049	8
1938	Squires, Charles H. (Eileen Perry)		R		555 Giles Street, Havre de Grace, MD 21078	4
1972	Stanley, George L. (Mamie)		AME	Centreville-Newton	Box 175 Hurlock, MD 21643	11
1971	Stanley, Nelson C. (Margaret)		AME	E. New Market-Linkwood	E. New Market MD 21631	24
1956	Stapleton, J. Gordon (Barbara J.)	XVI	E	St. Mark's Stanton	1210 Flint Hill Rd., Wilm., DE 19808	5
1957	Starnes, Ronald W. (Martha E.)		R		Main Street, Odessa, DE 19730	4
1971	Staten, William M. (Rose V.)	VII	AME	Clarksville Chg.	P.O. Box 111, Clarksville, DE 19937	2
1966	Starrett, Robert W. (Carolyn J.)	XV	E	Wyoming	112 Pine Street, Wyoming, DE 19934	2
1958	Staton, Lawrence E. (Betty Ann)	III	E	Berlin-Stevenson	18 So. Main St., Berlin, MD 21811	1
1949	Stazesky, Richard C. (Mary Anne T.)	VI, XXV, XXIII	E	Exec. Dir. of Ch. Home Foundation, Inc.	2008 Dela. Avenue Wilm., DE 19806	6
1964	Steckman, Ira D., Jr. (Mearle)		R		Neavitt, MD 21652	3
1964	Stellges, George L. (Una Naomi)		E	New Castle: Salem	104 W. 6th St., New Castle, DE 19720	2

1971	Sterling, Wm. T., Jr. (Sheila T.)	XX, XIX	E	Sudlersville	P.O. Box 202, Sudlersville, MD 21668	4
1932	Stone, Walter H.		R		5419 Golf Dr. B-3 Linden Green South, Wilm., DE 19808	1
1960	Stookey, Laurence H. (Peggy Ann)	X	E	Prof. of Preaching & Worship	Wesley Theological Seminary, 4400 Mass. Ave., N.W., Washington, DC 20016	8
1965	Strickland, A.W. (Hattie Elizabeth)		R		421 Valley Road, Havertown, PA 19083	16
1961	Strickler, Charles E. (Mary)		R		P.O. Box 353 Snow Hill, MD 21863	4
1962	Stubbs, Simon N.		E	Appointed to Attend School	8411 14th Avenue, Langely Park, MD 20787	4
1977	Swift, Carolyn R.	X	E	Assoc. Wesley-Dover	Lake Club Apts. A-16 Dover, DE 19901	4
1945	Tasco, William M. (single)		R		506 N. Adams St., Wilm., DE 19801	6
1928	Tawes, Roy L. (Mabel S.)		R		511 Caulk, Road, Milford, DE 19963	9
1974	Taylor, Alfred E. (Beverly)		E	Mt. Vernon Chg.	Box 203 Sharptown, MD 21861	6
1969	Taylor, George W. (Inez N.)		AMR		Clarksville, DE 19937	5
1971	Taylor, John Edwin (Rosalee)		AMD	Frankford Chg.	Box 37 Frankford, DE 19945	2
1949	Thomas, Edwin C., Jr. (Elizabeth D.)	X, XXIII	E	Dist. Supt. Salisbury Dist.	1404 Camden Ave., Salisbury, MD 21801	6
1936	Thomas, Paul (H. Marjorie)		R		950 N.E. 2nd Terrace Boca Raton, FL 33432	7
1966	Thomas, Robert L. (Jeanean B.)	II	E	Millington-Crumpton	Box 1, Cypress St. Millington, MD 21651	1
1930	Thomas, William C. (Adelaide K.)		R		7426 N. 20th St., Philadelphia, PA 19104	17
1972	Thompson, Daisy		LPR		442 Fulton St., Dover, DE 19901	4
1958	Tingle, Melvin E. (Marguerite G.)		R		McNicol Place, Lewes, DE 19958	2
1956	Todd, O.M. (Flora W.)		R		10 Birch Drive, Greenville, PA 16125	3
1936	Truitt, F. Howard (Mary V.)		R		200 Church St., Sharptown, MD 21861	6
	Tubbs, Joseph J. (Florence)		R		Rt. 1, Chesmar, Chestertown, MD 21620	3
1971	Tulak, Gary S. (Judith Ann)	II	E	Odessa	Main Street, Odessa, DE 19730	3
1970	Tulak, Frank E. (Janice L.)		E	St. Georges-Delaware City	101 N. Broad Street, St. Georges, DE 19733	2
1922	Turkington, T.J.		R		R.D. 1, Box 212E Denton, MD 21629	21
1971	Turner, William A. (Barbara)		R		Bethel & Concord Rd. Seaford, DE 19973	2
1975	Twilley, Floyd A., Jr. (Ann)	III	E	Holly Oak	1511 Philadelphia Pike Wilm., DE 19809	1
1975	Valentine, Kenneth S. (Cheryl W.)	I, IX	E	Assoc. Salisbury: Asbury	1214 Frederick Ave., Salisbury, MD 21801	3

1935	Van Cleaf, R.E. (Jeanette M.)		R		Pot Nets, Box D 285, Millsboro, DE 19966	6
1970	Van Tine, John W. (Virginia R.)	IV	E	Queen Anne	Box 267 Queen Anne, MD 21657	4
1972	Varell, K. Richard (Lorna F.)	II	E	Lewes: Bethel-Groome	130 W. 4th St., Lewes, DE 19958	3
1931	Vaughn, Joseph B. (Alice T.)		R		Winter: Windmill Vilg., Box 3018, Punta Gorda, FL 33950 Summer: 4 S. Clifton Ave., Wilm., DE 19805	12
1920	Volk, Frank M. (Viola)		R		27712 Ridge Road, Damascus, MD 20750	21
1932	Von Hagel, James J. (Virginia C.)		R		24 Golfview Dr., Apt. C-3 Newark, DE 19702	7
1973	Vroman, Dale Lynn (Anita Susan)		PD	E. New Market Chg.	Box 95 E. New Market, MD 21613	5
1963	Walker, Dan E. (Ruth E.)	III	E	Federalsburg: Bloomery	109 Park Lane, Federalsburg, MD 21632	2
1969	Walker, Jesse H. (Charlotte)	XIII	E	Mt. Joy	625 S. Heald St., Wilm., DE 19801	1
1961	Wall, Thomas J. (Corrine J.)	XXIII, XXV	E	Pocomoke City	200 Walnut Street, Pocomoke City, MD 21851	8
1958	Wallace, Robert O. (Ebba)		E	Silverbrook	2203 Lancaster Ave., Wilm., DE 19805	2
	Wallace, Stephen (single)		LPD	Mardela Springs	Box 126, Mardela, Springs, MD 21837	2
1977	Walseman, Howard G. (Beth)	III	E	Ridgely Chg.	Box 595, Ridgely, MD 21660	4
1977	Walters, Marlene L. (Thomas)	XX, XXIII	E	Dept. of Pastoral Care, Wilm. Med Center	2424 Grubb Road, Wilm., DE 19810	4
1967	Walton, Harold E. (Norma Jo)	III	E	Middletown Chg.	701 S. Cox St., Middletown, DE 19704	4
1970	Walz, James P. (Margaret J.)		E	Galena	Box 107, Galena, MD 21635	1
1971	Warner, Robert L. (Audrey)		LA		108 Mulberry Dr., Windy Hills, Newark, DE 19711	5
1961	Waters, Floyd E.		EDL		218 Lake Street, Salisbury, MD 21801	9
1971	Weber, F. David (Rosemary L.)		E	Regional Director Western N.Y., Natl. Conf. of Christians & Jews	Suite 235, Statler Hilton Hotel, Buffalo, NY 14202	4
1929	Wheatley, Grayson H. (Frances H.)		R		Rt. 3, Box 121, Snow Hill, MD 21863	13
1979	Wheatley, Leonard H., Jr. (Joan)		PD	Church Creek Chg.	Box 46, Church Creek, MD 21622	1
	Wheedleton, John R.		LPD	Williamsburg Short Street	R.D. 3, Box 216 Seaford, DE 19973	11

	White, Dorothy E.		LA		28 Prospect Ave., Newark, DE 19711	2
	White, Kenneth R. (Annette)		E	Federalsburg-Denton	206 Denton Road, Federalsburg, MD 21632	1
1967	Whitlock, Robert P. (Mary E.)	XVI	E	St. Paul's-Wilm.	4 Malvern Court, Wilm., DE 19803	4
1943	Wildey, Donzel C. (Ellen E.)		E	Vice Pres. Wesley Theological Seminary	Wesley Seminary 4400 Mass. Ave., N.W. Washington, DC 20016	3
1952	Wilcox, Chester E.		R		Box 712, Webasso, FL 31970	11
1954	Wilkins, Edward R. (Josephine A.)	X, XII	E	Denton:	P.O. Box 66 Denton, MD 21929	5
1945	Wilkins, Howell O. (Dorothy)	XVI, XXIII	E	Conf. Council Director	223 Oakmont Dr., Dover, DE 19901	2
1950	Wilkins, Samuel L.		R		229 S. 58th St., Philadelphia, PA 19139	2
	Williams, Joseph W., Jr. (Anita E.)	II	LP	Chestertown: Pomono	P.O. Box 613 Chestertown, MD 21620	7
1963	Willink, Alvin J. (Doris J.)	II	E	Hillcrest-Bellefonte	8 White Oak Rd. Wilm., DE 19809	2
1940	Willis, Charles L. (Hazel R.)		R		Rt. 3, Box 466 A Clinton, TN 37716	13
1971	Wilson, G. Francis (Edith M.)	XVIII	AME	Pittsville-Willards	Pittsville, MD 21850	15
1940	Wimberly, Edgar V. (Evelyn Mae)		R		3810 N. 16th St., Philadelphia, PA 19140	20
1961	Wimbrow, L.E. (Olivia H.)	X, XIX	E	Hockessin	Box 185, Hockessin, DE 19707	2
1975	Wood, Fred Dickson		E	Bethel Chg.	Box 62, Bethel, DE 19931	1
1973	Woodruff, Ellsworth P.		E	Cheswold Chg.	Box 191, Cheswold, DE 19936	1
	Wright, Floyd N. (Jane)		PD	Attend School	Asbury Theological Seminary, Wilmore, KY 40390	1
1961	Young, James M. (Kathleen S.)		E	Exec. Director Meth. Action Program	900 Washington St., Wilm., DE 19801	8
1979	Zampier, John E. (Catherine)		PD	Oriole	Box 62, Oriole, MD 21848	1
1977	Zolenhoffer, Henry (Janet M.E.)		E	Smith Island	P.O. Box 52 Ewell, MD. 11804	4

Deaconess Appointments

Miss Olive Cook, Del. Div. Social Services: Social Worker, 2200 Elmfield, Wilm., DE 19810

Retired

Mrs. Daisy Cabean, Ezion-Mt. Carmel, Peninsula Conference, Rt. No. 1, Box 214, Lockesburg, Ark. 71846.

Student Lay Pastors

Name	Appointment	Address	Yr. Sr.
Beckett, Noah L.	Ridgely-Marydel	Rt. 1, Box 365 Ridgely, MD 21660	4
Bell, Ronald (Joyce A.J.)	Mt. Vernon-Grace	Rt. 1, Box 144, Princess Anne, MD 21853	1

Bishop, James A.	St. Michaels-Royal Oak	210 Talbot St., St. Michaels, MD 21663	2
Berry, Laurence M. (Judy)	Felton Charge	Main Street, Felton, DE 19943	4
Brittingham, Austin (Doris Elizabeth)	Lincoln Charge	2nd & Butler Sts., Lincoln, DE 19960	1
Brown, Cordella J.	Still Pond-Coleman	Rt. 1, Box 169, Worton, MD 21678	4
Brown, Robert M.	Cambridge: Aireys	Rt. 2, Box 191, Trappe, MD 21673	4
Cavanagh, Elvin H. (Sally)	Still Pond-Betterton	Box 36, Still Pond, MD 21667	1
Crockett, R. Dewey (Jean)	Deal Island-St. Johns	Deal Island, MD 21821	8
Hickok, Fred E. (Barbara)	Bishopville Chg.	P.O. Box 375, Bishopville, MD 21813	2
Horsey, Bernard	Queenstown-Carmichael	R.D. 1, Box 205, Queenstown, MD 21658	3
Hurley, J. Arthur, Jr.	Upper Fairmount	Box 165, Upper Fairmount, MD 21867	3
Lindsay, Douglas Mark	Assoc. Grace Cambridge	406 Cenetery Ave., Cambridge, MD 21613	2
Lyburn, Glenn H.	Blades Charge	300 S. Market Street, Blades, DE 19973	6
McWilliams, Samuel	Goldsboro Charge	Goldsboro, MD 21636	3
Ross, William	Ch. Hill-Burrsville	Rt. 1, Box 63, Church Hill, MD 21623	1
Wallace, Wm. T., Sr.	Fruitland: Mt. Calvary	Anderson Street, Fruitland, MD 21826	7
Zimmerman, Paton M.	Tome: Asbury, Cokesbury	Port Deposit, MD 21904	4

Retired Approved Supply Pastors

Abbott, Wilmer E. (Helen), 906 Highland Avenue, Marshallton, Wilmington, DE 19806
Hugher, Ralph H.D., 9 Lindbergh Avenue, Silview, Wilmington, DE 19804
James, Ophella O., 6023 Haveford Avenue, Philadelphia, PA 19151
Jones, Grover N., Rt. 1, Salisbury, MD 21801
Milliner, Milton C. (Lottie M.), Rt. 4, Box 49, Seaford, DE 19973
Roberts, Maxwell J., Seaford Manor House, Room 290, Seaford, DE 19973
White, Isaac H., Rt. 1, Box 187, Salisbury, MD 21801
Wilson, George B., 1937 Tanow Place, District Heights, MD 20028
White, Mrs. Mildred, 206 N. Kirkwood Street, Dover, DE 19901

Board of Diaconal Ministry

Director of Christian Education

Cook, Olive A. (Miss), 2200 Elmfield Road, Wilm., DE 19810
Johnson, Cheryl Bornt (Mrs.), 1215 Gibbon, Laramie, WY 82070
May, Phyllis (Mrs. Felton), 215 South Hanson Street, Easton, MD 21801
Stevens, Jessie (Miss), P.O. Box 306, Hurlock, MD 21643

Minister of Christian Education

Armour, Clifford A., Jr., Wilmington, DE
Bruner, Fred M., Berlin, MD
Seyfert, Frederick C., Jr., Wilmington, DE

Educational Assistant

Morgan, Mary K. (Mrs. Henry), 205 Union Street, Milton, DE 19968

Director of Music

Cohen, Joann C. (Mrs. C.M.), 308 South Main St., North East, MD 21901
Swensson, Evelyn D. (Mrs. Sigrid), R.D. 2, Box 58-A, Chadds Ford, PA 19327

Minister of Music
John Dressler, 20 Church Avenue, Milford, DE 19963
Church & Community Worker
White, Mary G. (Miss), 1218 B Street, Wilmington, DE 19801

Widows Directory

Andrews, Mrs. Milton S. (Zoe H.) c/o Methodist Country House, 4830 Kennett Pike, Box 157, Wilmington, DE 19807
Atkins, Mrs. C.H. (Minnie D.) Viola, Delaware 19979
Bailey, Mrs. Harry N. (Mildred E.) 1509 Greenspring Ave., Perryville, MD 21903
Baker, Mrs. Frank A. (Louise S.) Seaford Manor House, 1001 Middleford Road, Seaford, DE 19973
Bicking, Mrs. J.R. (Lucille H.) Berlin, MD 21811
Bolden, Mrs. Richard A. (Anna) 459 W. 148th Street, New York, NY 10031
Bradley, Mrs. Sidney B. (Mary Catherine) 203 S. Broad Street, Middletown, DE 19709
Branford, Mrs. Charles W. (Ruth W.) c/o Methodist Manor House, 1001 Middleford Road, Seaford, DE 19973
Brinton, Mrs. Thomas B. (Anna L.) Methodist Country House, 4830 Kennett Pike, Wilmington, DE 19807
Brown, Mrs. Geneva G., P.O. Box 59, Trappe, MD 21673
Bundick, Mrs. William B. (Mary G.) 103 Queen Anne Ave., Lewes, DE 19958
Butler, Mrs. Charles P. (Katie) 200 Pryor Avenue, Salisbury, MD 21801
Byrd, Mrs. Calvin (Marie), Rt. 2, Box 45, Bridgeville, DE 19933
Caudill, Mrs. Sadie E., c/o Mrs. Brainard Blundon, P.O. Box 104, Harrisville, NY 13648
Clarkson, Mrs. C.S. (Edith P.) 311 Sheldon Drive, Newark, DE 19711
Crockett, Mrs. Ewell E. (Eloise W.) R.F.D., Seaford, DE 19973
Crosse, Mrs. S. Winston C. (Iris), 300 S. Connell Street, Wilmington, DE 19805
Crum, Mrs. Ira E. (Mildred) 214 School Street, Fruitland, MD 21826
Culhane, Mrs. Charlotte, Meadville, PA 16335
Davis, Mrs. Charles E. (Esther S.) Methodist Manor House, 1001 Middleford Road, Seaford, DE 19973
Davis, Mrs. Wilson (Elizabeth) 1144 17th Avenue, N. Lake Worth, FL 33460
Elbert, Mrs. James W. (Marjorie H) 149 A. Tuscola Avenue, Salisbury, MD 21801
Ferry, Mrs. R.E. (Lillian A.) Jamestown House, Golfview Manor Apt. B-4, Meadville, PA 16335
Fordham, Mrs. Mabel, Frankford Road, Dagsboro, DE 19939
Goodhand, Mrs. V. Myers, (Charlotte), 308 S. Church St., W.Chester, PA 19380
Gould, Mrs. Robin (Katherine W.) c/o Dent, 10 Fair Oaks, Hannibel, MO 63401
Grand, Mrs. Roland (Mary L.) 306 2nd Street, Bridgeville, DE 19933
Grattan, Mrs. Harold N. (Bernice O.) 107 W. Martin Street, Snow Hill, MD 21863
Green, Mrs. Robert E. (Cora M.) Colonial Manor Apts., C-2, Chestertown, MD 21620
Hamblin, Mrs. Edith P., 303 Chestnut Ave., Wilmington, DE 19809
Harris, Mrs. Carlton M. (Lucy C.) 4 Stanley Dr., Baltimore, MD 21228
Harris, Mrs. Charles C. (Eura S.) c/o S.A. Millinier, R.D. 4, Chester, PA 19013
Henvis, Mrs. E. W. (Lorena K.) The Hermitage, 15 Kerr Street, Onancock, VA 23417
Herson, Mrs. Frank (Jennie) Milford, DE 19963
Holdway, Mrs. Grace E., 502 Essex Ave., Wilmington, DE 19804
Hubbard, Mrs. John H. (Goolie), 207 W. 7th Street, Harrington, DE 19952
Hughes, Mrs. Betty Louise, 207 Edgewood Road, Wilmington, DE 19803
Ingram, Mrs. Joshua (Juanita) 622 Watauga Avenue, Elizabeth, TN 37643
Jackson, Mrs. George T. (Odella) 102 N. Ross Street, Snow Hill, MD 21863
Jefferson, Mrs. Otis P. (Bertha C.) Methodist Manor House, 1001 Middleford Road, Seaford, DE 19973
Jolly, Mrs. Emerson (Sarah M.) 626 Hill Street, Salisbury, MD 21801
Jones, Mrs. Carrie M., 1030 Belmont Avenue, Philadelphia, PA 19104
Jones, Mrs. Velma Louise, Box 2, Dames Quarter, MD 21830

Kiah, Mrs. James A. (Catherine B.) P.O. Box 601, Salisbury, MD 21801
Kirwan, Mrs. R. W. (Alberta) 301 Choptank Avenue, Easton, MD 21601
Kniceley, Mrs. Asa E. (Janet) Rt. 1, Box 357 H. Jarratt, VA 23867
Leister, Mrs. Guy E. (Ruth) 160 Pine Street, Millsboro, DE 19966
Link, Mrs. John (Jinnie E.) Methodist Manor House, 1001 Middleford Rd., Seaford, DE 19973
Lockman, Mrs. James O. (Jaal L.) R.D. 1, Lincoln, DE 19960
Loss, Mrs. Robert F. Jr. (Olive B.) Odessa, DE 19730
Marks, Mrs. Mary A., 759 North Street, West, Dover, DE 19901
Mills, Mrs. Frances W., R.D. 1, Box 53 A, Barclay, MD 21607
Mills, Mrs. Rufus W. (Pauline J.) Chance, MD 21816
Mulligan, Mrs. Thomas C. (Nellie E.) Anne B Street, Rehoboth Beach, DE 19971
O'Neil, Mrs. James (Myrtle M.) Box 286 A, RD 2, Laurel, DE 19956
Pettus, Mrs. J.B. (Ruth E.) 227 Morgan Street, Lynchburg, VA 24501
Pigueron, Mrs.George H., Jr. (Margaret H.)Methodist Country House, Wilmington, DE 19807
Pruitt, Mrs. Jesse W. (Willie) 654 Washington Street, Camden, NJ 08103
Randall, Mrs. Lillian, Delmar, DE 19940
Reynolds, Mrs. Paul E. (Esther) Methodist Manor House, Seaford, DE 19973
Ross, Mrs. Gilbert (Grace B.) 3245 Fairway Drive, Lindengreen, Wilmington, DE 19803
Schauer, Mrs. Peter M. (Mary F.) 48 Haines Avenue, Berlin, NJ 08009
Shockley, Mrs. Earl M., c/o Methodist Country House, 4830 Kennett Pike, Wilm., DE 19807
Shufelt, Mrs. Vinton D. (Edith S.) Rt. 7, S. Kaywood Dr., Salisbury, MD 21801
Snead, Mrs. Catherine J., 706 Crestview Apts., Apt. 21, 2700 Market St., Wilmington, DE 19802
Spry, Mrs. Charles W. (Nellie) 32 Elm Terrace, Dover, DE 19901
Stafford, Mrs. Mary V., R.D. 1, Box 158, Cambridge, MD 21613
Stevenson, Mrs. James H. (Ella M.) R. 1, Box 50, Snow Hill, MD 21863
Thawley, Mrs. Roy T. (Mary E.) Dorset Apt. 1301 N. Harrison Street, Wilmington, DE 19806
Thomas, Mrs. Essel P. (Elsie D.) Methodist Manor House, 1001 Middleford Road, Seaford, DE 19973
Thompson, Mrs. Daisy, 442 Fulton Street, Dover, DE 19901
Tomlison, Mrs. Floyd L. (Julia) 6808 McCallum Street, Philadelphia, PA 19119
Trader, Mrs. John (Ruth) Garden Court Apts., G-1, Dover, DE 19901
Turner, Mrs. G.E. (Mae W.) 10241 Wesleigh Drive, Simpsonville, MD 21046
Wallace, Mrs. Mabel, R.D. 1, Box 16A, Cordova, MD 21625
Waters, Mrs. Martin V. (Hattie M.) 5940 Vine Street, Philadelphia, PA 19139
Waters, Mrs. William E. (Celeste) 807 N. duPont Street, Wilmington, DE 19805
Watson, Mrs. James U., Sr. (Marie C.) c/o James Watson, Jr., P.O. Box 213, Dayton, OH 45406
Wells, Mrs. Madeline D., R. 3, Delmar, DE 19940
Whedbee, Mrs. John H. (Hattie H.) 11 N. Aurora Street, Apt. 1-A, Easton, MD 21601
Williams, Mrs. Daniel L. (Ruth C.) 1706 Tammany Drive, Nashville, TN 37206
Wooten, Mrs. John W. (Reba) Methodist Country House, 4830 Kennett Pike, Wilm., DE 19807
Zimmerman, Mrs. August F. (Helen B.) 17 West Manor Apts., Seaford, DE 19973

Widows of Lay Pastors

Brown, Mrs. Esther P. 3329 W. Allegheny Avenue, Philadelphia, PA 19140
Browne, Mrs. Charles W.D. (Kathleen), 6140 Larchwood Avenue, Philadelhpia, PA 19143
Caldwell, Mrs. Blanche V., Box 51, Claiborne, MD 21624
Collins, Mrs. John S. (Estella) 121 Poplar Street, Apt. 1A, Wilmington, DE 19801
Cottingham, Mrs. Anna P., c/o Reginald L. Cottingham, 1117 E. Johnson St., Phila., PA 19138
Foster, Mrs. Emmons N. (Hazel C.) R.D. Church Creek, MD 21622
Fox, Mrs. Clarence J. (Sarah Elizabeth) Seaford Manor House, 1001 Middleford Rd., Seaford, DE 19973
Garrett, Mrs. William J. (Sarah) R.D. 4, Box 705 Delshire, Dover, DE 19901
Guyer, Mrs. Minnie, 309 Ohio Avenue, Salisbury, MD 21801
Hall, Mrs. Harvey (Lillie M.) Rt. 4, Box 1110-A, Millsboro, DE 19966
Henry, Mrs. Noble N. (Rosie) R.D. 1, Henderson, MD 21640
Hill, Mrs. Juanita D., Newark Manor Nursing Home, 254 W. Main St., Newark, DE 19711

Hodges, Mrs. L. F. (Elizabeth), Apt. 618, Bel Park Tower, 3800 W. Belvedere Avenue, Baltimore, MD 21215
Holden, Mrs. Edward W. (Lois E.) 1534 E. 22nd Street, Los Angeles, CA 90011
Hughes, Mrs. Mary E., 3930 1st Street, S.E., Apt. 120, Washington, DC 20032
Johnson, Mrs. Ernest J. (Minnie H.) 216 S. Washington Street, Snow Hill, MD 21853
Kirby, Mrs. Robert (Ella N.) The Methodist Manor House, 1001 Middleford Road, Seaford, DE 19973
Layton, Mrs. Elsie G., 7 Holly Oak Road, Gwinhurst, Wilmington, DE 19806
McWilliams, Mrs. Guy (Margaret) 302 Gay Street, Cambridge, MD 21613
Molock, Mrs. Leah, P.O. Box 594, Fruitland, MD 21826
Murray, Mrs. Bertha P., Chance Point, McDaniel, MD 21647
Prettyman, Mrs. Daniel B. (Elizabeth), 116 W. Martin Street, #3, Snow Hill, MD 21863
Ralph, Mrs. Harlan (Beatrice), RFD 2, Delmar, DE 19940
Steen, Mrs. James C. Sr.,(Rebekah L.) The Methodist Manor House, 1001 Middleford Rd., Seaford, DE 19973
Townsend, Mrs. O. Lloyd (Maude) A-213 Pine Bluff Village, 1514 Riverside Dr., Salisbury, MD 21801
Travers, Mrs. Alonza H., Rock Hall, MD 21661
Turkington, Mrs. Albert A. (Emily G.) Willards, MD 21874
Wilkins, Mrs. Clarence E. (Ruth) Laurel Highway, R.D. #3, Millsboro, DE 19966
Washington, Mrs. Natalie, 109-28 196th Street, Hollis, NY 11212
Williams, Mrs. Anna M., P.O. Box 429, St. Michaels, MD 21663

Lay Pastors And Certified Lay Speakers Directory

DOVER DISTRICT
1980 Lay Speakers

Anderson, Norman R., (Bethel), Bethel U.M. Church, Dagsboro, DE 19939
Ashkins, Eva, (Mt. Calvary), 312 First St., Bridgeville, DE 19933
Batsin, George L., (Bethel-Bridgeville), RD 1, Box 281AA, Seaford, DE 19973
Blackwell, Olivia, (Mt. Calvary), P.O. Box 106, Bridgeville, DE 19933
Boss, Leroy, (Wesley), 538 West St., Dover, DE 19901
Brittingham, Lloyd, (Carey's), Laurel, DE 19956
Burton, Cleora, (Wesley), Lincoln, DE 19960
Bivens, Leroy, (Union), RD 1, Box 65, Frankford, DE 19945
Bowden, Eljah, (John Wesley), P.O. Box 311, Seaford, DE 19973
Caley, George L., (Asbury), 118 S. Delaware St., Smyrna, DE 19977
Cannon, Viola E., (New Zion-Laurel), 504 W. 7th St., Laurel, DE 19956
Carrow, Bob, (Kenton), RD 1, Box 401, Clayton, DE 19938
Cephas, Elsie Y., (Wesley), RD 1, Box 180A, Lincoln, DE 19960
Cephas, Fred G., (Wesley), RD 1, Box 180A, Lincoln, DE 19960
Challaman, Arthur J., (Grace), P.O. Box 344, Millsboro, DE 19966
Clendaniel, Ann R., (Zion-Roxanna), RD 2, Box 69, Frankford, DE 19945
Cooke, Sara D., (Trinity), 47 Church St., Bridgeville, DE 19933
Crim, Blanch W., (Lincoln), 67 N. Ann Ave., Dover, DE 19901
Collins, Johnson S., (Friendship), RD 2, Box 147, Millsboro, DE 19966
Cannon, Kirk, (Concord), RD 2, Box 300A, Seaford, DE 19973
Davis, Glenn A., (Zoar), RD 1, Box 424-B, Millsboro, DE 19966
Davis, James D., Sr., (Line), Line Road, Delmar, DE 19940
Davis, Robert A., (Wesley), 804 N. Washington St., Milford, DE 19963
Davis, William H., (Calvary), RD 2, Box 376, Milford, DE 19963
Dill, Harry, J., Jr., (Asbury), Raughley Hill Rd., Harrington, DE 19952
Dodd, Lee K., (St. John's), 700 E. Laurel St., Georgetown, DE 19947

Donaway, Charles R., (Grace), P.O. Box 662, Millsboro, DE 19966
Donovan, Jean O., (Prospect), RD 1, Box 226, Felton, DE 19943
Donovan, Leon C., (Prospect), RD 1, Box 226, Felton, DE 19943
Donovan, Russell E., (Zion-Nassau), RD 1, Milton, DE 19968
Daniels, Garfield, (Wesley), RD 1, Box 309, Lincoln, DE 19960
Downes, Jane, (Whatcoat), 438 Court St., Dover, DE 19901
Dredden, Alonzo M., (Mt. Calvary), 45 Church St., Bridgeville, DE 19933
Drummond, Richard L., (Mt. Olivet), 804 N. Washington St., Milford, DE 19963
Davis, Claretta, (Wesley), 804 N. Washington St., Milford, DE 19963
Dredden, Dora, (Mt. Calvary), 45 Church St., Bridgeville, DE 19933
Ellis, Nelson, (Trinity), 17 David St., Frederica, DE 19946
Evans, Alphonso W., (Trinity), RD 2, Box 115, Bridgeville, DE 19933
Evans, Eretheia, (Trinity), RD 2, Box 115, Bridgeville, DE 19933
Evans, James S., (Trinity), 34 Church St., Bridgeville, DE 19933
Fleetwood, Manning, (Wesley), RD 2, Box 120, Bridgeveille, DE 19933
Gains, John L., (Immanuel), P.O. Box 77, Cheswold, DE 19936
Gallo, Anthony, (Prospect), RD 3, Box 179, Harrington, DE 19952
Gourley, Dennis L., (Immanuel Union), RD 1, Lot 6, Petersburg Ests., Camden-Wyoming, DE 19934
Gooch, Louise, (St. Paul), P.O. Box 317, Lewes, DE 19958
Grise, Carry, (Sound), Sound U.M. Church, Selbyville, DE 19975
Hopkins, Edwin W., (Prospect), RD 3, Harrington, DE 19952
Harris, Samuel C., (St. John's), 47 Beaver Dam Dr., Seaford, DE 19973
Hopkins, Kenneth E., (Calvary), RD 4, Milford, DE 19963
Hopkins, William C., (Conley), RD 1, Box 211A, Lewes, DE 19958
Hudson, Donald E., (Salem), RD 2, Box 212A, Selbyville, DE 19975
Hudson, William B., (Zoar), Zoar U.M. Church, Selbyville, DE 19975
Hall, Richard T., (Calvary), 910 S.E. Front St., Milford, DE 19963
Hickson, Pat, (Nassau-Milton), Milton, DE 19968
Harris, Roslyn, (Wesley), RD 1, Box 289, Lincoln, DE 19960
Holbrook, Brenda, (Bethel-Bridgeville), RD 1, Box 253-H, Seaford, DE 19973
Itzll, Richard T., (Calvary), 910 E. Front St., Milford, DE 19963
James, Evelyn, (Mt. Olivet), RD 4, Box 114, Seaford, DE 19973
Johnson, Ira Lee, (John Wesley), 711 Wolford, Seaford, DE 19973
Jones, Roy E., (Carey), Box 453, Millsboro, DE 19966
Johnson, Clarence G., (Harmony), RD 4, Box 56, Millsboro, DE 19966
Jeter, Thomas A., (Whatcoat), RD 1, Box 56, Dover, DE 19901
Jestice, Betty, (Trinity), RD 1, Box 230, Laurel, DE 19956
Jestice, Laurence, (Trinity), RD 1, Box 230, Laurel, DE 19956
King, David W., (Calvary), RD 4, Box 467, Milford, DE 19963
King, Leona (Goshen), RD 1, Box 285, Milton, DE 19968
Kovach, Olga, (Avenue), 244 Rehoboth Highway, Milford, DE 19963
Lank, Albert H., (Nassau-Milton), RD 1, Box 220, Milton, DE 19968
Lawson, Ralph E., (Carey), RD 3, Box 325B, Millsboro, DE 19966
Legates, Russell K., (Prospect), 108 Center St., Harrington, DE 19952
Lloyd, Marguerite, (Wesley), 205 Wilson St., Georgetown, DE 19947
Lloyd, Raymond W., (Wesley), 205 Wilson St., Georgetown, DE 19947
Lort, Richard, (Salem), RD 2, Box 101A, Selbyville, DE 19975
Lofland, Pearl, (Bethel-Bridgeville), RD 1, Box 277, Seaford, DE 19973
Lofland, Samuel G., (Bethel-Bridgeville), RD 1, Box 277, Seaford, DE 19973
Lynch, Harold A., (Frankford), Frankford U.M. Church, Frankford, DE 19945
Minne, Ann Lee, (John Wesley), 804 E. Third St., Seaford, DE 19973
Marvel, James L., (Bethesda), RD 1, Box 70, Georgetown, DE 19947
Mason, Howard J., (Mt. Olivet), 401 Virginia Ave., Seaford, DE 19973
Magee, Betty Jo, (Zion-Roxanna), RD 2, Box 63A, Selbyville, DE 19975
Massimilla, Alice, (Magnolia), 39 Main St., Magnolia, DE 19962

McDougall, Tom, (Wesley), RD 2, Box 64A, Georgetown, DE 19947
Meade, Orme L., (Epworth), 11 School Lane, Rehoboth Beach, DE 19971
Messick, Audrey W., (Calvary), 297 King's Highway, Milford, DE 19963
Mifflin, Jeanette, (Wesley), Box 166B, Lincoln, DE 19960
Miller, Alice M., (New Zion-Laurel), RD 4, Box 4663, Seaford, DE 19973
Miller, Harry J., (New Zion-Laurel), RD 4, Box 4663, Seaford, DE 19973
Miller, M. Jean, (Prospect), P.O. Box 34, Viola, DE 19979
Millman, Howard E., Jr., (White's), RD 1, Box 172, Lewes, DE 19958
Millman, Shirley, (White's), RD 1, Box 172, Lewes, DE 19958
Millman, Richard, (White's), RD 1, Box 185, Milton, DE 19968
Moore, Thomas L., Jr., (Cheswold), 14 Karl Dr., RD 4, Dover, DE 19901
Mortimer, George, (Bethel), RD 34, Box 484, Seaford, DE 19973
Nicholas, Helen C., (Wesley), RD 1, Box 166, Lincoln, DE 19960
Nickerson, Samuel, (Kenton), RD 1, Kenton, DE 19955
Nicklas, J. Norman, (Christ), 131 Bethel Rd., Laurel, DE 19955
Norwood, Jean A., (Indian Mission), RD 4, Box 170B, Millsboro, DE 19966
O'Day, Ralph J., (Gethsemane), RD 3, Box 310, Seaford, DE 19973
O'Day, R. Jack, (Gethsemane), RD 3, Galestown Rd., Seaford, DE 19973
O'Day, Grace Ellen, (Calvary), RD 4, Box 88, Milford, DE 19963
Page, Verdia A., (John Wesley), 234 North St., Seaford, DE 19973
Paul, Margaret, (Magnolia), RD 3, Box 236, Dover, DE 19901
Petit, Royston M., (Conley), RD 1, Box 325A, Millsboro, DE 19966
Preisen, Patricia A., (Magnolia), RD 3, Box 236, Dover, DE 19901
President, Martha M., (Bethel), RD 1, Box 38A, Federalsburg, MD 21632
Phillips, Reese, (Calvary), Calvary U.M. Church, Milford, DE 19963
Patterson, George R., (Zion-Roxanna), RD 1, Box 39, Selbyville, DE 19975
Quillen, Cindy, (Bethel), Box 5, Dagsboro, DE 19939
Rayne, Richard E., (Salem), Duke St., Selbyville, DE 19975
Rich, Nellie B., (Mt. Calvary), 40 Church St., Bridgeville, DE 19933
Ridley, Joel W., (Cheswold), RD 4, Box 266, Dover, DE 19901
Robins, Earnest, (Mt. Calvary), 12 N. Market St., Blades, DE 19973
Steele, Marvin, (Shiloh), 1609 Laurel Highway, Seaford, DE 19973
Sterrett, J. David, (Mt. Olivet), 205 Rivershore Dr., RD 2, Seaford, DE 19973
Slatcher, William, (St. John's), P.O. Box 86, Seaford, DE 19973
Selby, Cora W., (Israel-Lewes), RD 2, Box 343, Laurel, DE 19956
Stevenson, Sherman G., (Trinity), RD 1, Box 66, Felton, DE 19943
Stevenson, William W., (Whatcoat), 861 Paul St., Dover, DE 19901
Suddler, James E., (Wesley), 352 N. Bradford St., Dover, DE 19901
Swingle, Dick, (Grace), RD 3, Box 462, Millsboro, DE 19966
Short, Henry I., Sr., (Cannon), RD 2, Box 333C, Georgetown, DE 19947
Shockley, Thomas L., (Zoar), P.O. Box 367, Millsboro, DE 19966
Starling, Jeanel D., (Wesley), 713 Truitt Ave., Ext., Milford, DE 19963
Todd, Ralph M., (Christ), 104 Brooklyn Ave., Laurel, DE 19956
Virdin, Charles A., (Little Creek), RD 3, Box 134, Dover, DE 19901
Walton, Bruce, (Wyoming), RD 1, Box 110, Magnolia, DE 19962
Walton, George R., (Magnolia), RD 2, Box 4, Magnolia, DE 19962
Walton, John F., Sr., (Magnolia), RD 1, Box 177, Magnolia, DE 19962
Waite, Wallace A., (Whatcoat), 928 Buck Drive, Dover, DE 19901
Ward, Don, (Carey), RD 3, Box 326, Millsboro, DE 19966
Warren, Meredith, (Harmony), RD 1, Box 286, Millsboro, DE 19966
Webb, Hyland F., (Prospect), RD 3, Box 27, Harrington, DE 19952
West, Raymond V., (Mt. Calvary), RD 3, Box 312, Millsboro, DE 19966
Willey, Joshua J., Jr., (Avenue), RD 2, Box 350, Milford, DE 19963
Winebrenner, Guy, (Asbury), King's Highway, Harrington, DE 19952
Workman, C. Elliott, (Grace), RD 2, Box 65, Georgetown, DE 19947
Watson, Charles, (Wesley), 118 Ann Ave., Dover, DE 19901

Young, Howard R., (Calvary), RD 1, Box 319, Lincoln DE, 19960
Young, Robert A., (Wesley), RD 1, Box 169, Lincoln, DE 19960

EASTON DISTRICT
1980 Lay Speakers

Adams, Charles B., Jr. (Trappe), Rt. 2, Box 14, Trappe, MD 21673
Adams, Wilma D. (Trappe), Rt. 2, Box 14, Trappe, MD 21673
Adams, Martha O. (Trappe), Rt. 2, Box 12, Trappe, MD 21673
Alford, Thelma C. (Waters), P.O. Box 322, Oxford, MD 21654
Anderson, John D. (Janes), Box 12, Still Pond, MD 21654
Axtell, Dale, E. (Centreville), 222 Broadway, Centreville, MD 21617
Banks, Geraldine E. (Washington), Box 471, Hurlock, MD 21643
Beath, Ernie B., Jr. (Hoopers), Hoopersville, MD 21642
Beath, Paula R. (Hoopers), Hoopersville, MD 21642
Benton, Carolyn (Immanuel), Rt. 1, Box 401, Grasonville, MD 21638
Betts, Christopher C. (Salem), Rt. 1, Box 220, Rhodesdale, MD 21659
Beyer, Carol E. (Goldsboro), Box 174, Hartly, DE 19953
Bordley, Isabell R. (Mt. Zion), Rt. 2, Box 133-A, Centreville, MD 21617
Bordley, Thomas Jesse (Ezion), Lot's Rd., Box 141, Stevensville, MD 21666
Bose, Donald G. (Calvary), P.O. Box 87, Marydel, DE 21649
Bose, Doris M. (Calvary), P.O. Box 87, Marydel, DE 21649
Bradley, J. Leslie (Vienna), RFD 2, Box 55, Vienna, MD 21869
Brice, Diane Townsend (Asbury), 325 South Lane, Easton, MD 21601
Brooks, Mary Lorraine (Scotts), 135 Talbot Village, Easton, MD 21601
Brown, Anthony G. (Asbury), Rt. 2, Box 462, Chestertown, MD 21620
Brown, Catherine E. (Mt. Pleasant), Box 89-C, Vienna, MD 21869
Brown, Dorothy L. (Bryan's), Rt. 1, Box 228, Grasonville, MD 21638
Brown, Douglas L. (John Wesley), R.F.D. 1, Box 416, Easton, MD 21601
Brown, James C. (John Wesley), Rt. 2, Box 86, Centreville, MD 21617
Brown, Madison (Earle's Chapel), P.O. Box 64, Centreville, MD 21617
Brown, Mary (Bryan's), Rt. 1, Box 228, Grasonville, MD 21638
Brown, Ralph E. (Bozman), Rudy Harrison Rd., Bozman, MD 21612
Brown, Thomas W. (Aaron Chapel), Box 88, Rock Hall, MD 21661
Browne, Alberta C. (Charles Wesley), Box M, Centreville, MD 21617
Bryant, Thurman (Scott's), P.O. Box 182, Trappe, MD 21673
Bryant, James W. (St. James), 712 Rosemount Ave., Cambridge, MD 21613
Burkard, William J., Jr. (St. Luke's), RD 3, Box 189-E, Denton, MD 21629
Burris, R. Franklin (Wye of Carmichael), P.O. Box 226, Queenstown, MD 21658
Bush, Don Demitry (Union Wesley), Box 40, Lee Rd., Chester, MD 21619
Calderon, Christina (St. James), P.O. Box 7, Sherwood, MD 21665
Caldwell, Stanley E. (St. John's), McDaniel, MD 21647
Cannon, Shelley A. (Hosier Memorial), Box 63, Fishing Creek, MD 21634
Cephas, Julia (Water), Rt. 1, Box 115, Vienna, MD 21869
Chester, Eunice V. (Union), St. Michaels, MD 21663
Chester, Lillie M. (St. Paul), Box 133, Woolford, MD 21677
Chilcutt, C.C. (St. Mark's), P.O. Box 954, Easton, MD 21601
Christy, Lillian (John Wesley), Rt. 1, Box 27, Golts, MD 21637
Clevenger, Betty L. (Immanuel), P.O. Box 135, Grasonville, MD 21638
Clevenger, Marlin S. (Immanuel), P.O. Box 135, Grasonville, MD 21638
Cooper, George H. (Deshields), Rt. 1, Box 256, Easton, MD 21601
Cooper, Florence B. (St. John), Wittman, MD 21676
Cornish, Mrs. Joseph (Jefferson's), Taylor's Island, MD 21669
Cornish, Ronald Louis (John Wesley), Box 136, Queenstown, MD 21658
Cornish, Tracie Lyn (Waugh), 907 Maces Lane, Cambridge, MD 21613
Croswell, Helen Mae (Trappe), Trappe, MD 21673

Dabell, Mrs. Sue (Union), 206 So. University Ave., Federalsburg, MD 21632
Dail, R. Melvin (Spedden), Box 162, RFD 3, Cambridge, MD 21613
Davis, Charles Vernon (Christ), Rt. 2, Box 473, Cambridge, MD 21613
Dean, Thomas G. (Bucktown), RFD 2, Box 47, Cambridge, MD 21613
Dean, Patricia P. (Hosier Memorial), Fishing Creek, MD 21634
Dobson, Ethel V. (Staten Chapel), RD 1, Box 276, Cordova, MD 21625
Donophan, Laurie (Asbury), Box 1, Millington, MD 21651
Donophan, Nancy Claire (Asbury), Box 1, Millington, MD 21651
Dotson, Mildred (St. James), RFD 2, Box 107-B, Hurlock, MD 21643
Dotson, Rudolph (St. James), RFD 2, Box 107-B, Hurlock, MD 21643
Drenth, Herman, Jr. (Christ), Box 182, Federalsburg, MD 21632
Edwards, Warren (St. Luke), Rt. 1, Box 145-1, Cambridge, MD 21613
Embert, Roberta Lynn (Asbury), R.D. 1, Box 48-A, Marydel, MD 21649
Farnell, Mrs. Mary Ann (Zion), 105 Lee Drive, Cambridge, MD 21613
Farnell, Robert E., III (Zion), P.O. Box 415, Cambridge, MD 21613
Farrow, Niccene L. (Christ), 818 Pine St., Cambridge, MD 21613
Farrow, Tyrus (Christ), 818 Pine St., Cambridge, MD 21613
Fields, Eva (Union Wesley), P.O. Box 20, Chester, MD 21619
Fisher, Mary E. (Ezion), Batt's Neck Rd., Box 423, Stevensville, MD 21666
Fisher, Mildred V. (Wesley), Rt. 10, Duchess Dr., Salisbury, MD 21801
Foster, Isabelle (Mt. Calvary), Rt. 1, Box 266, Preston, MD 21655
Frye, Jane M. (Immanuel), Rt. 1, Box 53, Gransonville, MD 21638
Gibson, Mrs. Beatrice (McGee's), Rt. 2, Box 222, Easton, MD 21601
Gilchrest, Wayne T. (First Church), Rt. 1, Box 320, Worton, MD 21678
Gilliard, Dennis Louis (Secretary), P.O. Box 233, Secretary, MD 21664
Goldsborough, Ida B. (Deshield's), Rt. 1, Box 420, Easton, MD 21601
Green, Eleanor (Mt. Calvary), RFD 1, Box 278-A, Preston, MD 21655
Green, Norma (Waugh), 806 High St., Cambridge, MD 21613
Green, Thelma L. (Union Wesley), Box 228Y, Chester, MD 21619
Greene, Sarah J. (John Wesley), RFD 2, Box 112-A, Federalsburg, MD 21632
Haddaway, Herman (Tilghman), Neavitt, MD 21652
Hanifee, J. Larry (Asbury), Box 97, Millington, MD 21651
Harper, Herbert E. (Secretary Methodist), RFD 2, Cambridge, MD 21613
Harris, Gloria Edonia (New Zion), Rt. 1, Box 134, Cordova, MD 21625
Hawkins, William H., Jr. (Earl's Chapel), RD 3, Box 351, Centreville, MD 21617
Henderson, Christopher L. (Tilghman), Box 248, Tilghman, MD 21671
Henry, Daniel O. (Mt. Zion), R.F.D. 1, Box 21, East New Market, MD 21631
Henry, Gloria (Wittman-McDaniel Charge), P.O. Box 69, St. Michaels, MD 21663
Herridge, Van K. (Asbury), Box 4, Wittman, MD 21676
Higgins, Terrace L. (Calvary), R.D. 1, Box 288, Marydel, MD 21649
Holland, Mrs. Annabelle J. (Washington), Rt. 2, Box 183-B, Hurlock, MD 21643
Holliday, Lawrence A. (Union), Box 327, St. Michaels, MD 21663
Hollis, Anna T. (Mt. Zion), Box 189, RFD 2, Centreville, MD 21617
Hollis, Madelyn M. (Charles Wesley), 103 Holton St., Centreville, MD 21617
Hooper, Anna B. (Christ Rock), 804 High St., Cambridge, MD 21613
Hubbard, William F. (St. Luke's), Rt. 3, Box 37-A, Denton, MD 21629
Hutchins, Alice (John Wesley), Rt. 3, Box 333, Queenstown, MD 21658
Hynson, Vincent A. (Asbury), Rt. 2, Box 513, Chestertown, MD 21620
Jackson, Bessie (Williamsburg), Rt. 4, Box 561, Easton, MD 21601
Jackson, Lucinda (St. James), RFD 1, Box 91, Linkwood, MD 21835
Jenkins, Louis McKinley (St. Paul's), P.O. Box 153, Royal Oak, MD 21662
Johns, Viola K. (Mt. Calvary), RFD 1, Box 183, Hurlock, MD 21643
Johnson, Allen M. II (Emmanuel), Rt. 3, Box 146, Chestertown, MD 21620
Johnson, James P. (John Wesley), RFD 2, Box 115, Federalsburg, MD 21632
Johnson, Nelson (St. Luke), 800 Phillips St., Cambridge, MD 21613
Jolley, Edythe M. (Waugh), 805 High St., Cambridge, MD 21613

Jones, Evelyn (East New Market Linwood Charge), 611 Cross St., Cambridge, MD 21613
Jones, Florence (Asbury), Rt. 2, Box 533, Chestertown, MD 21620
Jones, Herman, Sr. (Rock Hall), Bayside Ave., Rock Hall, MD 21661
Jones, Rebecca A. (Chester), R.D. 1, Box 295, Chester, MD 21619
Jones, Mrs. Ruth A. (Asbury), Box 22, Wittman, MD 21676
Jones, Mrs. Ruth (Mt. Calvary), R. 2, Box 21, Preston, MD 21655
Kagan, Tim (St. Mark's), Rt. 4, Box 118-A, Easton, MD 21601
Kealey, Marian D. (Betterton), Box 215, Betterton, MD 21610
Keene, Mrs. Carvis (Malones), Rt. 4, Box 399, Madison, MD 21648
Keene, Mrs. Eva (Taylor's Island Charge), Rt. 4, Box 399, Madison, MD 21648
Kelley, Jonathan R. (Rock Hall), Rt. 2, Box 45, Rock Hall, MD 21661
Kellum, Elsie (John Wesley), Rt. 1, Box 287, Cordova, MD 21625
Lane, David C. (Asbury), R.D. 1, Box 250, Millington, MD 21651
Larkin, Phillip E. (First United), Rt. 4, Box 703, Chestertown, MD 21620
Larmore, Elwood (St. Mark's), 902 So. Washington St., Easton, MD 21601
Lee, Katherine (New Zion), 216 Commerce St., Centreville, MD 21617
Lee, Ralph W. (Tilghman), P.O. Box 112, McDaniel, MD 21647
Lewis, Leon E. (Hosier), Hoopersville, MD 21642
Lewis, Norris (Wingate), Wingate, MD 21675
Lewis, Osylee M. (Wingate), Wingate, MD 21675
Liener, Lillian E. (Asbury), Wittman, MD 21676
Littleton, Grace (St. James), P.O. Box 15, Sherwood, MD 21665
Long, John C. (Beckwith), R.F.D. 1, Box 312, Cambridge, MD 21613
Marshall, Lillian (St. Paul), Hawkeye, MD
Marshall, Melvin P. (Asbury), Box 45, Wittman, MD 21676
Marshall, William J. (Tilghman), Wittman, MD 21676
Martin, Elizabeth I. (Choptank Charge), RFD 3, Cambridge, MD 21613
Milbourne, Joyce T. (St. Luke's), Rt. 1, Box 56, Royal Oak, MD 21662
Miles, John E. (Centreville), Holly St., Centreville, MD 21617
Miller, David (Tilghman) Tilghman, MD 21617
Mills, Frances (Bryans), Box 213B, Grasonville, MD 21638
Mills, Frances W. (St. Daniels), Rt. 1, Box 53-A, Barclay, MD 21607
Minus, Deacon Noble (Mt. Zion), 201 Center St., Camden, DE 19934
Molock, Hazel (Waters), Rt. 1, Box 108, Vienna, MD 21869
Molock, Levin (Waters), Rt. 1, Box 108, Vienna, MD 21869
Moore, Mary E. (Wingate), Star Rt., Box 17, Bishop's Head, MD 21611
Morris, Timothy L. (Zion), Box 184, Wingate, MD 21675
Murdock, Susan R. (Centreville), Rt. 3, Box 141, Centreville, MD 21617
Murray, Charles E. (Replanted Zion), Rt. 1, Box 64, Holly Rd., Ridgely, MD 21660
Murray, Helena (Wesley), Rt. 1, Box 192, Vienna, MD 21869
Murray, Irvin E. (Lockerman), RFD 2, Box 199, Ridgely, MD 21660
Murray, Mildred E. (Zorah), Rt. 2, Box 155, Hurlock, MD 21643
McNamara, Mary (John Wesley), 709 Stiles Circle, Cambridge, MD 21613
McWilliams, Mark H. (Trinity), Goldsboro, MD 21636
Newland, L.T. (Beckwith), Rt. 3, Box 63, Cambridge, MD 21613
Newton, Grace R. (Mt. Zion), Rt. 2, Box 205, Centreville, MD 21617
Nichols, Ira (Mt. Calvary), RFD 1, Box 130, Preston, MD 21655
Northam , Donna R. (Asbury), Box 121, Galena, MD 21635
O'Dwyer, Edward G. (Kennedyville), Box 132-B, Kentmore Park, Kennedyville, MD 21645
Orth, Blanche W. (Christ), P.O. Box 192, Chestertown, MD 21620
Orth, Henry S. (Christ), P.O. Box 192, Chestertown, MD 21620
Owens, Donald L. (Betterton), 305 Ericsson Ave., Betterton, MD 21610
Parry, Albert M. (Wesley), Box 138, Andrews Rd., Crapo, MD 21626
Payne, John Wesley (Royal Oak Community), Rt. 1, Box 119, St. Michaels, MD 21661
Payne, Robert P. (Still Pond), Still Pond, MD 21667
Payton, Emerson E. (John Wesley), Star Rt., Box 49, Church Creek, MC 21622

Perkins, Marie (Replanted Zion), Rt. 1, Box 72, Ridgely, MD 21660
Phillips, Paul L. (Milton), Woolford, MD 21677
Phillips, Eugene (Scott), Rt. 2, Box 262, Trappe, MD 21673
Pritchett, Clarence O. (Wingate), Bishop's Head, MD 21611
Quinn, Carol Ann (Kennedyville), Box 47, Kennedyville, MD 21645
Reed, Jack (Immanuel), Grasonville, MD 21638
Reed, Lorraine (Immanuel), Grasonville, MD 21638
Ries, Gordon T. (Bozman), Quaker Neck Rd., Bozman, MD 21612
Richardson, Harold L. (Vienna), Vienna, MD 21869
Rippon, Penny (Hoopersville Memorial), Hoopersville, MD 21642
Ritch, Mary L. (St. James), Punch Point Rd., Sherwood, MD 21665
Robinson, Harrington (Washington), RFD 2, Box 181-A, Hurlock, MD 21643
Robinson, William Howard (Wesley), RFD 1, Box 119 C6, Mardela Springs, MD 21837
Robinson, Sheri (St. Thomas), Bishop's Head, MD 21611
Rookard, Viola (John Wesley), Box 183, McDaniel, MD 21647
Ruark, Janet Rippons (Hoopersville Memorial), Hoopersville, MD 21642
Ruark, Marquerite (Hosier Memorial), Box 70, Fishing Creek, MD 21634
Scott, Norman D. (Lynch), 114 Elm St., Chestertown, MD 21620
Scott, Rayfield R. (Earl Chapel), RFD 1, Box 339-R, Centreville, MD 21617
Simmons, James M. (Grace), 207 Belvedere Ave., Cambridge, MD 21613
Simmons, Raymond H. (Hosier Memorial), Church Creek, MD 21622
Slonin, Alex (Kent Island), Box 22-21, Bay City, Stevensville, MD 21666
Soltow, Joseph W. (Beckwith), RD 3, Box 195, Cambridge, MD 21613
Soltow, Mrs. Ray (Beckwith), RD 3, Box 195, Cambridge, MD 21613
Spicer, James. O. (Union), 115 W. Central Ave., Federalsburg, MD 21632
Stanley, Mrs. Louise (Christ), Rt. 3, Box 103, Cambridge, MD 21613
Stanley, Mamie M. (Cordova), P.O. Box 175, Hurlock, MD 21643
Stanley, William Albert (Lane), Box 24, Taylor's Island, MD 21669
Starkey, James S. (Centreville), P.O. Box 3, Centreville, MD 21617
Streeter, Mrs. Elizabeth (St. Luke), 617 High St., Cambridge, MD 21613
Suhr, Ernest R. (Trinity), East New Market, MD 21631
Taylor, Evelyn S. (Mt. Pleasant), P.O. Box 64, Greensboro, MD 21639
Taylor, Dr. Leon W. (Charles Wesley), 110 Little Kidwell, Centreville, MD 21617
Teat, Isiah H. (Mt. Zion), Rt. 2, Box 190, Centreville, MD 21617
Tingle, Wilford (John Wesley), P.O. BOx 312, Grasonville, MD 21638
Tilghman, Franklin (McGee), Rt. 2, Box 221, Easton, MD 21601
Thomas, Agnes M. (St. Paul), Rt. 5, Box 678, Easton, MD 21601
Thomas, Earl (McGee), RFD 1, Box 586, Easton, MD 21601
Thomas, James E. (Union), 104 Mithcell St., St. Michaels, MD 21663
Thompson, Phillip R. (Waters), 611 Huber St., Cambridge, MD 21613
Todd, Earl E. (Zion), Box 117, Toddville Rd., Wingate, MD 21675
Todd, Reginald C. (St. Thomas), Box 26, Bishop's Head, MD 21611
Todd, Wilton R. (Zion), Rt. 1, Box 338, Trappe, MD 21673
Tolley, David W. (Trinity), P.O. Box 66, East New Market, MD 21631
Townsend, Dewey (Asbury), RFD 1, Box 275, Preston, MD 21655
Townsend, Dorothy J. (Mt. Calvary), RFD 1, Box 275, Preston, MD 21655
Townsend Manson (Asbury), RFD 1, Box 274, Easton, MD 21601
Townsend, R.E.Q. (Mt. Vernon), RFD 2, Box 276, Centreville, MD 21617
Tucker, Thomas A. (Wesley Chapel), Rock Hall, MD 21661
Tuneff, Michael J. (Bridgetown), Goldsboro, MD 21636
Turkington, Mary K. (St. Luke's), P.O. Box 87, Denton, MD 21629
Turpin, J. Francis (Christ), Box 165, Federalsburg, MD 21632
Vinson, Hugh Carter (East New Market Chg.), Rt. 1, Box 139-C, East New Market, MD 21631
Walker, Dan E., Jr. (Rock Hall) Rock Hall, MD 21661
Ward, Geneva M. (Union), P.O. Box 112, St. Michaels, MD 21663
Warren, Melvin (Aaron Chapel), Rock Hall, MD 21661

Washington, Paul R. (Bryans), Rt. 1, Box 212, Grasonville, MD 21638
Wheatley, James G. (St. James), P.O. Box 39, East New Market, MD 21631
Wheatley, Malcolm (Wingate), Star Rt., Box 70, Wingate, MD 21675
Whitfield, Ernest (Fountain), Rt. 1, Box 33, Worton, MD 21678
Wickes, Walter E. (Emmanuel), Rt. 3, Box 102, Chestertown, MD 21620
Wilmer, Mrs. Mary L. (New Zion), RFD 1, Box 126, Cordova, MD 21625
Wilson, Irene (St. George), Rt. 1, Box 190, Worton, MD 21678
Wilson, Sidney V. (Mt. Pleasant), Rt. 1, Box 406, Chestertown, MD 21620
Wise, Arthur N. (Waugh), 908 Maces Lane, Cambridge, MD 21613
Wongus, Fred D. (John Wesley), Linkwood, MD 21835
Woolford, Monzella (St. Luke), Rt. 4, Box 169, Cambridge, MD 21613
Wright, Bernadette (Union Wesley), Box 22, Chester, MD 21619
Wright, Shirley S. (Ezion), Box 202, Grasonville, MD 21638
Young, Novella (Waugh, 1019 Camelia Circle, Cambridge, MD 21613
Young, Mrs. Rudy (Mt. Pleasant), RFD 2, Box 423, Cambridge, MD 21613

SALISBURY DISTRICT
1980 Certified Lay Speakers

Ayers, Elaine E. (Girdletree-Mt. Wesley U.M.C.)
Rt. 1, Box 85, Snow Hill, MD 632-2417
Bailey, Harry J. and Helen M. (Sharptown-John Wesley)
Rt. 1, Hebron, MD 21830 742-8062
Bailey, Jack W. (Mardela Springs-Emmanuel)
P.O. Box 279A, Mardela Springs, MD 742-8442
Barry, William J. (Christ-Fairmount)
Upper Fairmount, MD 21867 651-2746
Bennett, Edgar T. (Mardela-Emmanuel)
Mardela Springs, MD 21837 742-2928
Bennett, Edward Lucien (Mardela-Emmanuel)
Mardela Springs, MD 21837 742-3036
Bivens, William Moore (Princess Anne-Ebenezer)
P.O. Box 43, Marion Station, MD 623-2181
Bradford, Brenda L. (Salisbury-Trinity)
920 Riverside Dr., Salisbury, MD 21801 742-2064
Bruce, John Carson (Tylerton-Union Methodist)
P.O. Box 35, Tylerton, MD 21866 425-5461
Bruehl, John T. (Berlin-Stevenson)
3 Powellton Ave., Berlin, MD 21811 641-2399
Burkhardt, Hiram A. (Mardela Springs-Emmanuel)
Mardela-Sharptown Rd., Mardela Springs, MD 21837 749-3070
Campbell, C. Monte (Princess Anne-Metropolitan)
P.O. Box 302, Princess Anne, MD 21853 651-0817
*Church, Joan O. (Sharptown-Zion-John Wesley)
Rt. 1, Box 164-B, Mardela, MD 21837 546-4819
Collins, Elmer C. (Princess Anne-St. Marks)
Rt. 2, Box 57, Princess Anne, MD 21853 651-2657
Collins, James (Whaleysville-Curtis)
Bishopville, MD 21813 ..... -
Corbin, Leslie Hoyt (Tylerton-Union Methodist)
Tylerton, MD 21866 425-3211
*Corbin, O. Floyd (Princess Anne-Metropolitan)
P.O. Box 372, Princess Anne, MD 21853 651-0253
Cottingham, Leonard E. (Marion Station-John Wesley)
P.O. Box 51, Marion Station, MD 21838 623-3051

Cottman, Kermit A. (Princess Anne-Metropolitan)
P.O. Box 315, Princess Anne, MD 21853 651-0344
Coulbourne, Robert F. (Quantico-St. Luke)
Rt. 1, Box 94, Hebron, MD 21830 749-4062
Cray, Gene A. (Sharptown-Zion-John Wesley)
Rt. 1, Box 164, Mardela Springs, MD 21837 742-7398
Croswell, Marian W. (Crisfield-Shiloh)
R.F.D. 1, Box 219, Crisfield, MD 21817 .....
Daisey, L. Asher (Crisfield-Asbury)
Rt. 1, Box 400A, Crisfield, MD 21817 968-1493
*Dashiell, Charles R., Jr. (Salisbury-Asbury)
415-I Woodview Sq., Salisbury, MD 21801 546-3313
Davis, Harrison, Jr. (Girdletree-Mt. Wesley)
Rt. 3, Box 212, Snow Hill, MD 21863 632-0189
*Deal, Christine B. (Fruitland-Mt. Calvary)
Rt. 1, Box 88H, Levin Dashiell Rd., Hebron, MD 21830 749-6951
DeHoff, J. Arthur (Mardela Springs-Emmanuel)
Rt. 1, Box 103, Mardela Springs, MD 21837 742-5426
Dennis, Thomas A. (Fruitland-Mt. Calvary)
Rt. 1, Box 540, Eden, MD 21822 749-5910
Dorman, Carolyn C. (Snow Hill-Ebenezer)
302 S. Church St., Snow Hill, MD 21863 632-0285
Edwards, Pauline (Newark-Calvary United)
Rt. 3, Box 32, Berlin, MD 21811 641-0864
Evans, Paul R. (Marion-John Wesley)
P.O. Box 112, Marion Station, MD 21838 623-3631
Evans, Waverly Wilson (Tylerton-Union Methodist)
P.O. Box 53, Tylerton, MD 425-4391
Fields, Phillip R. (Salisbury-Asbury)
Rt. 3, Mt. Hermon Rd., Salisbury, MD 21801 749-6417
Fitchett, Thomas Charles (Princess Anne-Ebenezer)
Rt. 1, Box 163, Marion Station, MD 21838 957-0128
Fox, James T. (Hebron-Nelson Memorial)
300 Lillian Street, Hebron, MD 21830 742-7918
Greer, Larry D. (Salisbury-Bethesda)
507 Woodcrest Ave., Salisbury, MD 21801 546-3368
Gunby, Rodger B. (Berlin-St. Paul)
Rt. 4, Box 465, Berlin, MD 21811 641-0820
Hackett, Thaddeus (Sharptown-Zion)
Rt. 10, Duke Dr., Salisbury, MD 21801 ..... -
Hall, R. Paul (Salisbury-Asbury)
741 Rich-Wil Dr., Salisbury, MD 21801 ..... -
Hall, Rachel E. (Quantico-Friendship)
Rt. 1, Box 180, Quantico, MD 21856 873-2330
*Handy, Gladys M. (Upper Hill-St. Andrews)
P.O. Box 211, Upper Fairmount, MD 21867 651-1746
Harmon, John M. (Girdletree-Coolsping)
Girdletree, Maryland 21829 632-0419
Harmon, Willie R. (Pocomoke-Trinity)
Rt. 1, Box 331, Pocomoke, MD 21851 957-1632
Harris, Ruth Virginia (Fruitland-Mt. Calvary)
512 Wicomico St., Salisbury, MD 21801 742-8670
Hayman, Joseph W., Jr. (Upper Hill-Samuel Wesley)
P.O. Box 3, Manokin, MD 21836 651-0961
Henderson, Gary (Sharptown-Cokesbury)
Rt. 3, Box 225C, Seaford, DE 19973 629-9881

Holden, Fulton E. (Marion-Ebenezer)
Rt. 1, Box 2, Marion, MD 21838 623-3521
**Horner, Timothy E. (Hebron-Nelsons)
103 W. Lillian St., Hebron, MD 21830 742-9543
Horsey, Oris W. (Salisbury-Trinity)
303 E. College Ave., Salisbury, MD 21801 749-7466
Jackson, Elaine R. (Sharptown-Zion)
P.O. Box 294, Sharptown, MD 21861 883-3647
Johnson, Diane (Whaleysville-Pullets)
P.O. Box 294, Frankford, DE 19945 732-6021
James, Toussaint L. (Salisbury-Wesley Temple)
Rt. 10, S. Curlew Dr., Salisbury, MD 21801 742-0951
Jones, Alton (Nanticoke-John Wesley)
Tyaskin, MD 21865 873-2598
Jones, Arizona B. (Salisbury-Wesley Temple)
407 Lake St., Salisbury, MD 21801 749-4290
Jones, Arthur D. (Fruitland-Mt. Calvary)
8 Swan Rd., Salisbury, MD 21801 749-1977
Jones, Portia (Princess Anne-Mt. Zion)
Rt. 1, Box 115A, Princess Ann, MD 21853 651-0719
*Justice, Ralph S. (Crisfield-Mt. Pleasant)
14 Somers Cove, Crisfield, MD 21817 968-1688
King, Mary E. (Crisfield-Union Asbury)
P.O. Box 562, Crisfield, MD 21817 ..... -
Krause, Blance (Parsonsburg-Jerusalem)
Box 88, Parsonsburg, MD 21849 742-2400
Lambertson, Ricky G. (Stockton-Girdletree-Remson)
Stockton, MD 21864 632-3011
Lane, Elmer, Jr. (Mount Pleasant)
Box 534, Silver Lane, Crisfield, MD 21817 968-1330
Lemmons, Frances Marie (Oaksville, Cottage Grove, John Wesley)
907 N. Campus Place, Princess Anne, MD 651-9686
Lilley, Courtland Byard (Hebron-Nelson Memorial)
Rt. 2, Box 254, Hebron, MD 749-9031
McCready, Louis A. (Princess Anne-Ebenezer)
Rt. 1, Box 327, Marion Station, MD 21838 968-0102
McIntosh, Anna L. (Girdletree-Coolspring)
718 Baker St., Salisbury, MD 21801 546-2962
Maddox, William (Nanticoke-John Wesley)
Rt. 1, Box 152, Tyaskin, MD 21865 873-2550
Manuel, Roxie M. (Shiloh-St. Paul)
Rt. 1, Box 36, Stockton, MD 21864 632-0138
Marsh, Charles Wesley (Tylerton-Union)
P.O. Box 18, Tylerton, MD 21866 425-3051
Marsh, Morris Goodman (Smith Island-Ewell Methodist)
Smith Island, Ewell, MD 425-2981
Marshall, Becky J. (Tylerton-Union Methodist)
Box 15, Tylerton, MD 21866 425-3111
Marshall, Dwight William (Tylerton-Union Methodist)
Smith Island, Tylerton, MD 21866 425-2741
Marshall, Richard Howard (Tylerton-Union Methodist)
Tylerton, MD 21866 425-3111
Massey, Gloria Frances (Mount Vernon-Galestown United)
Rt. 3, Box 175, Seaford, DE 19973 883-3434
Matthews, Harrison Edward (Pocomoke-Mt. Zion United)
2 Sixth St., Pocomoke City, MD 21851

Merrill, Joseph Winifred (Pocomoke-Trinity)
Rt. 1, Box 371, Pocomoke, MD 21851 957-0627
Milbourne, Donald H. (Pocomoke-St. James)
805 8th St., Pocomoke, MD 21851 957-1475
Mills, Pauline J. (Deal Island-Chance-Rock Creek)
Box 42, Chance, MD 21816
Mitchell, Pearline Winela (Quantico-Friendship United)
Rt. 1, Box 103, Quantico, MD 873-2131
Morris, William J. (Hebron-St. Luke)
Chestnut St., Hebron, MD 21830 742-4568
*Nichols, Douglas D. (Allen-Asbury)
Box 23, Allen, MD 21810 749-9089
Palmer, Harry Lee (Trinity United)
500 Georgia Ave., Salisbury, MD 21801 742-2333
*Parker, Charles W., Jr. (Pittsville-Ayres)
323 E. Vine St., Salisbury, MD 21801 749-7617
*Parsons, John A. (Fruitland-Mt. Calvary)
Box 413, Fruitland, MD 21826 742-3810
Pearsall, Allen, Jr. (Snow Hill-Shiloh)
Rt. 2, Box 107, Pocomoke, MD 21851 957-3385
Penuel, James A. (Hebron-Nelson Memorial)
Box 494, 306 Main St., Hebron, MD 21830 742-4760
Pitts, David Lee (Berlin-St. Paul's)
Berlin, MD 641-1888
Polk, Mayhew J. (Allen-Friendship)
Rt. 1, Box 313-Eden, MD 21822 742-4084
Polk, Orlando (Fruitland, Friendship)
Rt. 1, Box 543, Eden, MD 21822 742-3943
Price, Emily (Snow Hill-Hutts Memorial)
408 Covington St., Snow Hill, MD 21863 632-2441
Price, William F. (Fairmount-Christ)
Box 91, Rt. 1, Marion, MD 21838 957-0503
*Purdy, Gorman L. (Newark-Bethany)
Rt. 2, Box 388, Berlin, MD 21811 641-1686
*Purdy, Naomi U. (Newark-Bethany)
Rt. 2, Box 388, Berlin, MD 21811 641-1686
Purnell, Gabriel L. (Berlin-St. John)
Rt. 2, Box 100-C, Berlin, MD 21811 641-0994
Purnell, Norwood F. (Salisbury-Wesley Temple)
Rt. 1, Box 266A, Mardela, MD 21837 749-7800
Redden, Donald Lee (Calvary United-Berlin)
Rt. 3, Box 668, Berlin, MD 21811 641-4996
*Revelle, William L. (Pittsville-Ayres)
Sunset Lakes, Box 19, Berlin, MD 21811 641-4524
Rolley, John E. (Marion-Ebenezer)
Rt. 1, Box 330-Marion Station, MD 21838 968-0886
Russell, Welton A. (Sharptown-Cokesbury)
Rt. 1, Box 219, Federalsburg, MD 21632 754-8460
*Scarborough, Walter C. (Snow Hill-Bates)
108 May Drive, Salisbury, MD 21801 742-9115
Selby, Alphonso H. (Pocomoke-St. James)
Rt. 3, Box 252, Pocomoke, MD 21851 957-2342
Shockley, Linwood P. (Parsonsburg-Zion)
Rt. 6, Salisbury, MD 21801 742-5662
Showell, Melvin W. (Whaleysville-Curtis)
Rt. 1, Box 202, Bishopville, MD 21813 352-5306

Showell, Walter J. (Whaleysville-Curtis)
Rt. 2, Box 87-1A, Selbyville, DE 19975 436-2142
Smith, David W. (Snow Hill-Mt. Wesley)
Rt. 1, Snow Hill, MD 21863 632-0288
Smith, Oscar Jerome (Tylerton-Union United)
Tylerton, MD 21866 425-2571
Smith, Preston A. (Newark-Calvary United)
Rt. 3, Box 412, Berlin, MD 641-2016
Snead, David Henry (Girdletree-Coolspring United)
Box 118, Stockton, MD 632-1581
*Strick, Ray (Pittsville-Ayres)
Box 220, Whaleysville, MD 21872 641-4904
*Taylor, Edward T. (Wetipquin)
Rt. 10, Esquire Dr., Salisbury, MD 21801 742-5291
Taylor, Robert C. (Newark-Bethany)
Rt. 2, Box 387, Berlin, MD 21811 641-2605
Thomas, Clarence Nelson (Mt. Vernon-Mt. Zion)
Rt. 10, Box 120, Kowen Dr., Salisbury, MD 21801 546-9698
Thomas, James Littleton (Mt. Vernon-Mt. Zion)
120 Kowen Ave., Salisbury, MD 21801 546-9698
Tilghman, Isaac Henry (Deal Island-John Wesley)
P.O. Box 186, Deal Island, MD 784-2644
Timmons, William Lee (Girdletree-Mt. Wesley United)
Rt. 2, Box 102-C 632-0133
Toadvine, Naomi V. (Fruitland-Mt. Calvary)
306 Cedar Lane, Fruitland, MD 21286 749-5927
Tomlin, Dr. Lehman B., Jr. (Princess Anne-Metropolitan)
P.O. Box 1016 UMES, Princess Anne, MD 21853 651-2919
Travers, Darley T. (Hebron-Nelson's)
P.O. Box 613, Hebron, MD 21830 546-2086
Turnage, Lonnie W. (Sharptown-Zion)
Rt. 3, Box 289, Laurel, DE 19956 875-3962
Tyler, Otis Robert (Ewell Methodist)
Ewell, MD 425-3591
Victor, Catherine (Girdletree-St. Matthews)
Rt. 1, Box 2, Girdletree, MD 21829 632-1150
*Waller, Vincent B. (Salisbury-St. Andrews)
315 S. Haven Ave., Salisbury, MD 21801 742-8382
Waters, Oliver L. (Girdletree-St. Matthews)
Rt. 3, Box 221, Snow Hill, MD 21863 632-2107
Waters, William D. (Upper Hill-Centennial)
P.O. Box 182, Upper Hill, MD 21868 651-0455
Webster, Richard Alan (Hebron-Nelson's)
Box 564, Hebron, MD 21830 742-3371
Webster, Robert J. (Delmar-St. Stephen's)
202 State St., Delmar, DE 19940 896-9212
*Whayland, Donald H. (Quantico-Rockawalkin)
104 Whayland Dr., Hebron, MD 21830 742-7390
Wheatley, Philip Perry (Asbury-Cokesbury United)
Rt. 2, Box 26-A, Federalsburg, MD 21632 754-9747
White, George H., Jr. (Salisbury-St. Andrews)
1513 Lilac Dr., Salisbury, MD 21801 742-3684
Whittington, Joyce A. (Marion-Ebenezer)
Rt. 1, Box 185-A, Marion, MD 21838 957-0230
Whittington, Winfield Marco (Crisfield-Shiloh United)
10 S. 4th St., Crisfield, MD 968-2431

Williams, Mately E. (Fruitland-Friendship)
Rt. 1, Box 388, Eden, MD 21822 742-1060
William, Ranford L. (Marion Station-Handy's)
P.O. Box 126, Marion Station, MD 21838 623-2496
Williams, Samuel H. (Crisfield-Asbury)
Rt. 1, Box 567, Crisfield, MD 21817 ..... -
Wright, Russell O. (Parsonsburg, Jerusalem)
Parsonsburg, MD 21849 742-3941
Wright, Theodore S. (Parsonsburg, Jerusalem)
Box 151, Forest Grove Rd., Parsonsburg, MD 21849 749-4029
Young, Elizabeth (Marion-Handy's)
P.O. Box 117, Marion, MD 21838 623-4101

WILMINGTON DISTRICT
1980 Certified Lay Speakers

Alford, Donald E. (Mt. Lebanon)
213 FLorence Ave., Wilmington, DE 19803 478-0460
Armstrong, Lewis D. (Christ)
2402 Cedar St., Wilmington, DE 19805 994-6578
Ashton, J. Robert (Richardson Park)
410 Atkinson Dr., Wilmington, DE 19804 998-5955
Austin, Robert K. (St. Mark's)
4521 Hendry Dr., Wilmington, DE 19808 737-9043
Ayars, Dorothy E. (Ebenezer, Newark)
R.D. 3, Newark, DE 19711 738-7523
Ayars, Paul G. (Ebenezer, Newark)
R.D. 3, Newark, DE 19711 738-7523
Babski, Benjamin (Kirkwood)
4952 S. Raintree Court, Wilmington, DE 19808 239-2008
Baker, Edward (St. Georges)
R.D. 1, Box 94, Middletown, DE 19709 ..... -
Ballieul , Stuart (Hockessin)
442 Birch St., Kennett Square, PA 19348 215-444-4056
Barber, Edwin (Peniel)
104 Wardel Road, Wilmington, DE 19804 994-6710
Barker, Harold C. (Asbury)
17 Tyrone Ave., New Castle, DE 19720 652-1267
Baylor, Dorothy (Ezion-Mt Carmel)
216 N. Rodney St., Wilmington, DE 19805 655-2835
Beamer, Joseph (Immanuel)
R.D. 2, Box 227C, Townsend, DE 19734 378-9243
Bergez, Albert I. (Peniel)
101 Harbeson Place, Wilmington, DE 19804 998-6885
Berry, Russell (St. Paul's, Wilm.)
103 Sorrel Dr., Wilmington, DE 19803 478-0896
Bobon, Amelia (Asbury)
36 Dryden Road, New Castle, DE 19720 328-1925
Bowlsbey, Lee C. (Trinity)
R.D. 1, Chesapeake City, MD 21915 301-885-5568
Brooks, Ellwood J. (Simpson)
239 Meadowbrook Ave., Wilmington, DE 19805 994-3650
Brown, Elise R. (Ezion-Mt. Carmel)
100 E. 36th St., Wilmington, DE 19802 762-5327

Brown, George C. (Cedars)
11 Harvard Road, Wilmington, DE 19808 994-1814
Brown, Jane (St. Mark's)
5 Gaynor Court, Bear, DE 19701 834-7412
Brown, Leona J. (Red Lion)
20 Whitehall Circle, Wilmington, DE 19808 994-3345
Brown, Ronald (St. Mark's)
5 Gaynor Court, Bear, DE 19701 834-7412
Burcham, Arthur (Christ)
1805 Lincoln Ave., Wilmington, DE 19808 994-6716
Burns, Delvin (Asbury)
140 Colesbery Dr., New Castle, DE 19720 328-6195
Buser, Kenneth R. (St. Mark's)
2813 Ambler Court, Wilmington, DE 19808 737-9341
Chapman, A. Frank (Grace)
2417 Brookshire Road, Wilmington, DE 19803 478-4523
Coleman, Pauline E. (Ezion-Mt. Carmel)
2214 Jessup St., Wilmington, DE 19802 654-3746
Collins, James A. (Ebenezer, Newark)
Box 218, Hockessin, DE 19707 239-7909
Colvin, Jacquelyn Y. (Simpson)
2605 Jefferson St., Wilmington, DE 19802 764-1444
Compton, Evelyn (Ebenezer, Newark)
78 Skyline Dr., New Castle, DE 19720 328-1633
Connelly, Donald P. (Calvary)
7 Greenridge Road, Newark, DE 19711 737-7730
Cooke, William P. (Kingswood)
17 Kensington Lane, Newark, DE 19713 738-6194
Cooper, Mary (Simpson)
308 Clyde St., Wilmington, DE 19804 998-5321
Cottrell, Jon B. (Immanuel)
R.D. 2, Box 278-A, Townsend, DE 19734 378-8010
Craig, Glenn (Mt. Pleasant, Colora)
P.O. Box 53, Colora, MD 21917 ..... -
Croall, Joanna L. (Kingswood)
28 Meadow Lane, Newark, De 197113 453-1881
Dickinson, James L. (Immanuel)
R.D. 1, Box 236, Townsend, DE 19734 378-9312
Durbin, Rita (Skyline)
2804 Ambler Court, Wilmington, DE 19808 737-2769
Echols, William G. (Mt. Joy)
1905 West Street, Wilmington, DE 19802 652-4419
Edwards, Sheldon L., Jr. (Richardson Park)
2040 St. James Church Road, Wilmington, DE 19808 998-4245
Edwards, Thomas (Richardson Park)
501 Highland Ave., Wilmington, DE 19804 994-2435
Fincher, Jean (Christ)
1021 Dettling Road, Wilmington, DE 19805 998-2101
Fitzgerald, Frank G. (Atonement)
2401 Berwyn Road, Wilmington, DE 19810 478-7475
Focht, G. William (Richardson Park)
416 N. duPont Road, Wilmington, DE 19804 655-0846
Foraker, Elwood (Red Lion)
2682 Summit Bridge Road, Newark, DE 19702 834-3098
Foster, Spotswood (St. Paul's, Wilmington)
2412 Brickton Road, Wilmington, DE 19803 478-3743

Frisby, Gilbert (Haven, Wilmington)
731 W. 9th Street, Wilmington, DE 19801 .....
Gamble, James L. (Atonement)
112 Sunset Drive, Wilmington, DE 19809 798-2900
Gamsby, Arthur (Kingswood)
24 W. Stephens Drive, Newark, DE 19713 738-4039
Gamsby, Dorothy (Kingswood)
24 W. Stephens Drive, Newark, DE 19713 738-4039
Gardner, John W., Jr. (Simpson)
409 Talladega Drive, Wilmington, DE 19801 656-3424
Gardner, Philip (Ebenezer, Newark)
15 Chadd Road, Newark, DE 19711 737-5061
Gauger, Donald (Cedars)
2618 Maclary Drive, Wilmington, DE 19808 994-3190
Gauger, Sunny (Cedars)
2618 Maclary Drive, Wilmington, DE 19808 994-3190
Godwin, Dorothy (Asbury)
302 Oregon Ave., New Castle, DE 19720 328-4079
Gooden, Alfred H., Jr. (St. Paul's, Cecilton)
P.O. Box 26, Earleville, MD 21919 301-275-8260
Gooding, John B. (Marshallton)
6 Britton Place, Wilmington, DE 19805 998-2514
Gordy, Mrs. Ianus (Mt. Pleasant, Christiana)
3624 James St., Wilmington, DE 19808 998-8989
Green, Mary Lou (West Cecil Charge)
Rt. 1, Box 223, North East, MD 21901 301-658-6074
Guthrie, Diane (St. Paul's, Odessa)
Box 206, Odessa, DE 19730 378-8503
Harding, H. Kennard (St. Peter's)
134 Hamilton Street, Delaware City, DE 19706 834-4371
Harmon, Janet M. (Simpson)
1605 Newport Road, Wilmington, DE 19808 998-3445
Henry, Mrs. Cleo H. (Ezion-Mt. Carmel)
1007 Poplar St., Wilmington, DE 19801 652-0804
Hoagland, Harold (New Castle)
1 Yeates Drive, New Castle, DE 19720 328-5926
Hollingsworth, William (St. Paul's, Wilmington)
1109 Greenhill Ave., Wilmington, DE 19809 798-7337
Horne, LeRoy (St. Paul's, Wilmington)
1611 Walton Road, Wilmington, DE 19803 478-7673
Humphreys, Barbara E. (Ebenezer, Newark)
17 Henderson Hill Rd., Newark, DE 19711 731-7641
Jackson, John R. (Asbury)
121 Alston Court, Nw Castle, DE 19720 322-3297
Jensen, Robert C., Sr. (Christiana)
3865 Evelyn Dr., Wilmington, DE 19808 994-3657
Jester, Lawrence deA. (Mt. Salem)
8 Auburn Dr., New Castle, DE 19720 328-0297
Johnson, Charles M. (Mt. Pleasant, Christiana)
47 Brown's Lane, Christiana, DE 19702 737-1349
Jones, Cordelia J. (Ezion-Mt. Carmel)
201 W. 37th St., Wilmington, DE 19802 762-1056
Jones, William G. (Marshallton)
2305 Norris Street, Wilmington, DE 19804 994-7301
Kalmbacher, Carl G. (Kingswood)
19 Candate Court, Newark, DE 19711 737-8586

Kelso, John F. (Marshallton)
2719 E. Riding Dr., Wilmington, DE 19808 737-2103
Kirk, Harry N. (Ebenezer, Del. City)
Delaware City, DE 19706 834-7543
Klinger, Robert H. (St. Mark's)
R.D. 2, Landenburg, PA 19350 215-274-8431
Leathrum, George N. (Cherry Hill)
48 Filbert Road, Elkton, MD 21921 301-398-2644
Leathrum, Nancy (Cherry Hill)
48 Filbert Road, Elkton, MD 21921 301-398-2644
Leathrum, Roland A. (Ebenezer, Newark)
11 Becker Drive, Newark, DE 19711 738-4458
Lee, Susanna (Ebenezer, Newark)
916 Pickett Lane, Newark, DE 19711 738-9445
Leedy, James (Skyline)
2609 Whittier Drive, Wilmington, DE 19808 999-7596
Lester, H. Bailey (St. Georges)
Cox's Neck Lane, St. Georges, DE 19733 834-7310
Lloyd, Ethel (Kirkwood)
14 Hybridge Ave., St. Georges, DE 19733 834-4752
Locke, Edward H. (Richardson Park)
502 Mary Ann Dr., Wilmington, DE 19804 998-3067
Lodge, Thomas S. (New Castle)
2 Fols Crescent, New Castle, DE 19720 328-8492
Luff, Albert L. (Trinity)
R.D. 1, Box 105, Chesapeake City, MD 21915 301-885-5322
Manchester, R. Paul (Eastlake)
114C Martin Lane, Wilmington, DE 19807 571-8082
Mangum, Lucille (Mt. Lebanon)
2407 Matwood Dr., Wilmington, DE 19803 475-3383
Martin, Helen B. (Christ)
4700 Linden Knoll Dr., Apt. 434, Wilmington, DE 19808 738-9952
McGonigal, William E. (St. Paul's, Wilmington)
204 Haystack Lane, Wilmington, DE 19807 656-9022
McKay, Marvin (Peninsula-McCabe)
200 W. 36th St., Wilmington, DE 19802 764-3018
McKay, Samuel (Aldersgate)
1901 Woodbrook Drive, Wilmington, DE 19803 475-5329
McLain, William T. (Newark)
P.O. Box 86, Newark, DE 19711 368-9845
Miller, A. O. (Coleman)
472 Anderson Drive, Wilmington, DE 19801 658-2797
Miller, Paul (Asbury)
202 W. Franklin Ave., New Castle, DE 19720 328-7654
Moffitt, William S., Jr. (Elkton)
124 Whitmore Drive, Elkton, MD 21921 301-398-8015
Moore, Ermond W. (North East)
888 Turkey Point Road, North East, MD 21901 301-287-638
Moore, Sandra L. (Ebenezer, Del. City)
422 Clinton St., Delaware City, DE 19706 834-419
Morris, Kathleen F. (Peniel)
4 E. Keystone Ave., Wilmington, DE 19804 994-303
Morris, Norma S. (Peniel)
4 E. Keystone Ave., Wilmington, DE 19804 994-30
Mullikin, Lawrence W. (Union)
2200 Hearn Road, Wilmington, DE 19803 658-7793

Newman, Joseph H., Jr. (St. Paul's, Kirkwood)
804 S. Harmony Rd., Newark, DE 19713 731-1295
Norton, Aubrey L. (Hillcrest-Bellefonte)
1601 Shadybrook Rd., Wilmington, DE 19803 764-3695
Obenshain, Betty (Zion, Cecilton)
Main Street, Cecilton, MD 21913 301-275-8127
Obenshain, Dr. Wallace (Zion, Cecilton)
Main Street, Cecilton, MD 21913 301-275-8157
Olmsted, Betty (Mt. Lebanon)
227 Lyndhurst Ave., Wilmington, DE 19803 478-2823
Owens, Jeffrey (Perryville)
Box 376, Perryville, MD 21903 301-642-2557
Palmatory, Thomas (Kirkwood)
1003 Philadelphia Pike, Wilmington, DE 19809 798-5414
Parker, Leonard (Haven, Middletown)
Route 2, Townsend, DE 19734 378-9454
Pike, Larry R. (Ebenezer, Newark)
103 St. Regis Drive, Newark, DE 19711 737-8805
Powrie, Robert A. (Aldersgate)
1211 Grinnell Road, Wilmington, DE 19803 478-6617
Rausch, Joseph (Immanuel)
Route 1, Townsend, DE 19734 378-2971
Reed, Walter (New Castle)
741 W. 11th St., New Castle, DE 19720 737-4171
Rickards, Robert B. (St. Paul's, Wilmington)
11 Benton Court, Wilmington, DE 19810 475-5803
Riley, Robert S. (St. Paul's, Wilmington)
1913 Floral Drive, Wilmington, DE 19810 475-6937
Roberts, Thomas W., Jr. (Salem)
139 Salem Church Road, Newark, DE 19711 737-5338
Rodgers, Jesse (Dale's)
121 Anderson St., Middletown, DE 19709 378-8323
Rosevich, Albert F. (St. Paul's, Wilmington)
5 Homewood Road, Wilmington, DE 19803 478-7071
Russum, Mrs. Anna E. (Asbury)
1005 N. Franklin St., Wilmington, DE 19806 654-3916
Sakers, David L. (Cecilton)
R.D. 1, Earleville, MD 21919 301-275-8651
Sapp, James (Kirkwood)
207 Capitol Trail, Newark, DE 19711 737-6346
Seney, John (Asbury)
24 Briarcliff Dr., New Castle, DE 19720 654-1503
Seney, Margaret J. (Asbury)
24 Briarcliff Drive, New Castle, DE 19720 654-1503
Shivery, Robert (Marshallton)
4010 Old Capitol Trail, Wilmington, DE 19808 998-8541
Shockley, Mrs. Edith M. (Peninsula-McCabe)
800 McCabe Ave., Wilmington, DE 19802 652-7771
Sprout, Wayne (Ebenezer, West Cecil)
R.D. 1, Box 103A, Rising Sun, MD 21911 301-658-4463
Strahorn, Mary Ann (Cherry Hill)
84 Cherry Hill Road, Elkton, MD 21921 310-398-2064
Tarbell, Dr. Roberta (Hockessin)
R.D. 2, Box 347, Hockessin, DE 19707 239-5738
Taylor, Vincent L. (Zion, Cecilton)
P.O. Box 391, Cecilton, MD 21913 301-275-2695

Thomas, David R. (Newark)
717 Harvard Lane, Newark, DE 19711 731-5706
Thomas, Jeanean (Townsend)
P.O. Box 60, Townsend, DE 19734 378-2431
Thomas, Krystal L. (Immanuel)
P.O. Box 60, Townsend, DE 19734 378-2431
Tryon, Sager (Atonement)
2605 Lincoln Avenue, Claymont, DE 19703 798-5864
Unger, Gilbert E. (Ebenezer, Newark)
1629 Capitol Trail, Newark, DE 19711 737-2797
Watson, Wallace (St. Paul's, Wilmington)
2417 Brickton Rd., Wilmington, DE 19803 478-3296
Waud, Timothy L. (Elkton)
R.D. 4, Box 271, Elkton, MD 21921 301-398-6553
Webber, Ben (Elkton)
9780 Old Annapolis Road, Ellicott City, MD 21043 ..... -
Webster, Maud (Hillcrest-Bellefonte)
6 Winding Lane, Wilmington, DE 19809 764-3728
Wells, Walker Y. (Atonement)
2512 Traynor Ave., Claymont, DE 19703 798-2728
Wesley, Fred (Asbury)
16 Colesbery Dr., New Castle, DE 19720 328-4603
Williams, Alfred A. (Christ)
200 Milltown Road, Wilmington, DE 19808 994-7020
Williams, William E. (Marshallton)
3 Lehigh Road, Wilmington, DE 19808 994-0063
Winchester, Naomi G. (Coleman)
38 Aquilla Drive, New Castle, DE 19720 654-1897
Wissinger, Blaine (Immanuel)
R.D. 2, Box 406-B, Townsend, DE 19734 378-4208
Woolford, Sylvester (Buttonwood)
20 Buttonwood Ave., New Castle, De 19720 328-8615
Zimmerman, Charles (Cedars)
2506 Faulkland Road, Wilmington, DE 19808 994-7474

WILMINGTON DISTRICT
1980 Licensed To Preach

Carmean, James (Marshallton)
1202 Sheldon Drive, Newark, DE 19711 302-368-4862
Condit, Fletcher (Aldersgate)
2504 Ebright Road, Wilmington, DE 19803 302-475-5654
Deakyne, Aubrey E. (Peniel)
2128 Nicholby Dr., Wilmington, DE 19808 302-994-9677
Gibson, Lawrence S. (Eastlake)
1 Doe Run Court, Wilmington, DE 19808 302-994-7890
Harmon, H. T., Sr. (Simpson)
1707 Newport Road, Wilmington, DE 19808 302-994-6829
Hobbs, George (Christiana)
201 Decalb Avenue, Wilmington, DE 19804 302-998-2391
Johnson, Russell (Rising Sun)
Rising Sun, MD 21911 301-658-6860

Manuel, Warren A. (Christ)
304 Mansion Road, Wilmington, DE 19804 302-994-9084
Matthews, Oscar L. (Ezion-Mt. Carmel)
1325 West St., Wilmington, DE 19802 302-658-1152
Prettyman, George (Zion-West Cecil)
Route 1, North East, MD 21901 301-658-5784
Reynolds, George M., Sr. (Baldwin)
R.D. 4, Box 305, Elkton, MD 21921 301-398-1479
Robbins, Mrs. Martha C. (Ezion-Mt. Carmel)
Crestview Apts., 2700 Market St., Wilmington, DE 19802 302-764-7987
Schneider, E. W., Jr. (Aldersgate)
916 Wilson Road, Wilmington, DE 19803 302-478-7187
Seidel, Dr. George R. (Peninsula-McCabe)
1215 Foulk Road, Wilmington, DE 19803 302-478-3182
Simmons, J. Carlyle (Hillcrest-Bellefonte)
45 N. Stuyvesant Dr., Wilmington, DE 19809 302-764-3130

Conference Lay Members And Reserve

Dover District

Charge		Name And Address
1. Bethel	LM	Marvil Tice, RD 3, Box 42, Laurel, DE 19956
	RM	Jack Warburton, Bethel, DE 19931
2. Blades	LM	Ann Richardson, RD 2, Box 361-C, Seaford, DE 19973
	RM	George Gilmore, RD 2, Seaford, DE 19973
3. Bridgeville	LM	Martha President, Rt. 1, Box 38-A, Federalsburg, MD 21632
	RM	Pearl Lofland, R.F.D. 1, Box 277, Seaford, DE 19973
4. Bridgeville: Union	LM	George F. Hardesty, 301 Walnut St., Bridgeville, DE 19933
	RM	Robert B. Hopkins, 310 Laws Street, Bridgeville, DE 19933
5. Camden-Woodside	LM	Mary Cool, Mayfair 22B, Webbs Ln., Dover, DE 19901
	RM	Beatrice Gooden, Box 96, Woodside, DE 19980
6. Cannon	LM	Cora Warrington, RD 2, Box 39, Bridgeville, DE 19933
	RM	Myrtle Kimball, RD 2, Dublin Hall, Bridgeville, DE 19933
7. Cheswold	LM	Mrs. Richard Pepper, RR 2, Box 235, Felton, DE 19943
	RM	Mrs. Randall Hansen, Downs Chapel, Clayton, DE 19938
8. Clarksville	LM	Mrs. Nora Lee Smith, Rt. 2, Box 239-A, Frankford, DE 19945
	RM	Mrs. Virginia Townsend, P.O. Box, Selbyville, DE 19975
9. Clarksville: St. George's	LM	Lemuel Holt, Clarksville, DE 19937
	RM	Walter Service, Ocean View, DE 19970
10. Clayton	LM	Mrs. Howard Virdin, Alley Mill Road, Clayton, DE 19938
	RM	Ernest Smith, Jr., Kenton, DE 19955
11. Dagsboro	LM	Marshall Duckett, RD 2, Box 30, Dagsboro, DE 19939
	RM	Myrtha Calhoun, P.O. Box 66, Dagsboro, DE 19939

12. Wesley: Dover	LM	H. Thomas Welch, 175 Turner Dr., Dover, DE 19901
	RM	Merrill C. Trader, 20 Sherwood Ct., Dover, DE 19901
	LM	Theodore W. Briggs, 81 West View Ave., Dover, DE 19901
	RM	V.R. Kirby, 317 N. Bradford St., Dover, DE 19901
13. Dover: Whatcoat	LM	Mildred White, 206 N. Kirkwood St., Dover, DE 19901
	RM	Minnie Wynder, 40 Bertrand Dr., Dover, DE 19901
14. Ellendale	LM	Miss Sharon Morgan, RD 1, Box 384, Ellendale, DE 19941
	RM	Mrs. Shirley Macey, R.D. 4, Box 553, Georgetown, DE 19947
15. Felton	LM	Mrs. Nelson Hammond, R.D. 1, Box 314, Felton, DE 19943
	RM	Mrs. Samuel Bickling, R.D. 3, Box 824, Felton, DE 19943
16. Frankford	LM	James Littleton, RD 1, Frankford, DE 19945
	RM	Leroy Hooper, RD 1, Frankford, DE 19945
17. Frederica	LM	Sherman Stevenson, RD 1, Frederica, DE 19946
	RM	
18. Georgetown	LM	Warner J. Clark, RD 5, Box 61, Georgetown, DE 19947
	RM	Mary E. Mears, P.O. Box 616, Georgetown, DE 19947
19. Georgetown: Grace, McColley's Chapel	LM	Mr. Elliott Workman, R.D. 4, Box 200, Seaford, DE 19973
	RM	Ernest Schettler, RD 5, Georgetown, DE 19947
20. Georgetown: Indian Mission, Wesley	LM	Dr. William H. Williams, 238 W. Pine St., Georgetown, DE 19947
	LM	Mrs. Fedora Harmon, RD 1, Box 149, Millsboro, DE 19966
	RM	Mrs. Dorothy J. Sapp, P.O. Box 527, Georgetown, DE 19947
	RM	Mrs. Joan Norwood, R.D. 1, Box 358, Millsboro, DE 19966
21. Greenwood	LM	Lewis Smith, RD 2, Box 53, Bridgeville, DE 19933
	RM	Ralph Milbourn, R.D. 2, Greenwood, DE 19950
22. Gumboro-Whitesville	LM	James Wharton, Lowes Cross Road, RFD 3, Millsboro, DE 19966
	RM	H. Wayne Cooper, RFD 3, Millsboro, DE 19966
23. Harrington, Houston	LM	Mary E. Nelson, 44 Clark St., Harrington, DE 19952
	RM	Beulah Sockrider, R.D. 4, Box 280, Milford, DE 19963
24. West Harrington	LM	C. Tharp Harrington, 108 Commerce St., Harrington, DE 19952
	RM	Jean O. Donovan, R.D. 1, Box 226, Felton, DE 19943
25. Hartly	LM	Robert H. McDougal, Hartly, DE 19953
	RM	H. Fred Worrall, Hartly Road, Hartly, DE 19953
26. Laurel, Centenary	LM	Ernest F. Horsey, Rt. 2, Box 12, Laurel, DE 19956
	LM	Robert Williams, P.O. Box 488, Laurel, DE 19956
	RM	James B. Windsor, 107 Meadow Branch Dr., Laurel, DE 19956
	RM	Mrs. Carolyn Williams, P.O. Box 448, Laurel, DE 19956
27. Laurel	LM	Lawrence Jestice, RD 1, Box 230, Laurel, DE 19956
	RM	Norman O'Neal, 109 Central Ave,. Laurel, DE 19956

28. Laurel: Christ, Woodland	LM	Eugene Phillips, East 4th Street, Laurel, DE 19956
	RM	Harold English, P.O. Box 64, Federalsburg, MD 21632
29. Laurel-Delmar	LM	Harry Miller, Rt. 4, Box 663, Seaford, DE 19973
	RM	Shiela Hudson, Virginia Ave., Delmar, DE 19940
30. Laurel-Mt. Pleasant	LM	Anna Mae Elliott, Rt. 1, Delmar, DE 19940
	RM	Dick Stone, 110 Maryland Ave., Laurel, DE 19956
31. Bethel-Groome	LM	George Gibson, 126 McFee, Lewes, DE 19958
	RM	C.T. Melson, III, RD 1, Box 287, Rehoboth, DE 19958
32. Lewes	LM	Catherine Bundick, P.O. Box 22, Lewes, DE 19958
	RM	Cora Selby, Route 2, Box 343, Laurel, DE 19956
33. Lincoln	LM	Jack Fitzgerald, P.O. Box 26, Lincoln, DE 19960
	RM	Peggy Rutt, R.D. 1, Box 218-A, Milford, DE 19963
34. Lincoln, Milford, Harrington	LM	Robert A. Davis, 804 N. Washington, St., Milford, DE 19963
	RM	Mrs. Virginia Harris, Brady Dr., Milford, DE 19963
35. Magnolia	LM	Margaret Paul, 134 Greenview Dr., Dover, DE 19901
	RM	Dotty McKain, RD 1, Box 4, Magnolia, DE 19962
36. Milford: Avenue	LM	Willard W. Hickman, 202 Haven Lake Avenue, Milford, DE 19963
	LM	Randy Holland, 505 Seabury Avenue, Milford, DE 19963
	RM	Lynn Hitchens, R.D. 3, Box 609-A, Milford, DE 19963
	RM	Edward Hawpe, 812 Poplar St., Milford, DE 19963
37. Milford: Calvary	LM	Harvey Marvel, 501 Lakelawn Drive, Milford, DE 19963
	LM	Mrs. Audrey Messick, 207 Kings Highway, Milford, DE 19963
	RM	Mrs. Alice Purvis, Rt. 2, Box 332,, Milford, DE 19963
	RM	Reese Phillips, 10 Salevan Place, Milford, DE 19963
38. Millsboro	LM	Mrs. Daisey Stevenson, P.O. Box 262, Millsboro, DE 19966
	RM	Eleanor Johnson, Rt. 4, Box 344, Millsboro, DE 19966
39. Millsboro-Grace	LM	Charles R. Donaway, P.O. Box 662, Millsboro, DE 19966
	RM	Roy Jones, P.O. Box 453, Millsboro, DE 19966
40. Millsboro: Long Neck	LM	Robert Meade, R.D. 4, Box 236-B, Millsboro, DE 19966
	RM	Catherine Pauley, 148 River Road, Pot Nets, Millsboro, DE 19966
41. Millsboro: Zoar	LM	Sam Timmons, P.O. Box 22, Millsboro, DE 19966
	RM	Mrs. Hilda Anderson, R.D. 2, Box 112, Millsboro, DE 19966
42. Milton: Goshen-Harbeson	LM	Mrs. Pearl Dodd, R.D. 5, Box 69, Georgetown, DE 19947
	RM	John Phillips, R.D. 2, Box 111-A, Milton, DE 19968
43. Milton: Nassau	LM	Richard Millman, R.D. 1, Milton, DE 19968
	RM	John Landon, Jr., R.D. 2, Milton, DE 19968
44. Ocean View	LM	William O. Murray, Box 180-A, Ocean View, DE 19970
	RM	Robert Kolb, P.O. Box 383, Bethany Beach, DE 19930
45. Rehoboth Beach: Epworth	LM	L. Orme Meade, 1 Maryland Avenue, Rehoboth Beach, DE 19971
	RM	Miss Josephine Branford, 118 Laurel Street, Rehoboth Beach, DE 19971

46. Roxanna	LM	Peggy Hudson, RD 1, Selbyville, DE 19975
	RM	
47. Seaford: Bethel-Concord-Wesley	LM	Myrtle Mumford, Rt. 2, Box 352, Seaford, DE 19973
	RM	Marian Hearn, Rt. 4, Box 410, Seaford, DE 19973
48. Seaford, Mt. Olivet	LM	Howard Mason, 401 Virginia Ave., Seaford, DE 19973
	LM	Mrs. Emily Lewis, Rt. 4, Box 204, Seaford, DE 19973
	RM	R. Hayman Lank, 314 Market St., Seaford, DE 19973
	RM	Larry Manlove, Rt. 2, Box 21, Seaford, DE 19973
49. Seaford: St. John's	LM	Sam Harris, 47 Beaver Dam Dr., Seaford, DE 19973
	RM	Mrs. Allen Russell, 45 Front St., Ext., Seaford, DE 19973
50. Seaford	LM	Verdie A. Page, 709 Wolford St., Seaford, DE 19973
	RM	Henrietta Batson, Cokesbury, MD 19973
51. Seaford: Reliance	LM	Robert Smith, RD 3, Box 334-A, Seaford, DE 19973
	RM	Norris Dodd, RD 3, Box 238, Seaford, DE 19973
52. Selbyville: Salem	LM	Gary Law, Gumboro Road, Selbyville, DE 19975
	RM	Mrs. Virginia Holding, N. Main St., Selbyville, DE 19975
53. Smyrna	LM	Mrs. Dorothy Loy, P.O. Box 181, Smyrna, DE 19977
	RM	Leroy Thomas, 52 E. Mt. Vernon Street, Smyrna, DE 19977
54. Wyoming	LM	Dr. Howard Priestly, 45 Beloit Ave., Dover, DE 19901
	RM	John Knight, 14 Huntly Circle, Dover, DE 19901

Easton District

1. Cambridge-Aireys	LM	Rudolph Molock, R. 2, Vienna, MD 21869
	RM	Mrs. Hazel Molock, R. 1, Vienna, MD 21869
2. Cambridge-Choptank	LM	Melvin Dale, Box 162, Rt. 3, Cambridge, MD 21613
	RM	V.L. Marshall, Rt. 3, Cambridge, MD 21613
3. Cambridge-Grace	LM	Mrs. Pauline Bradford, 901 Radiance Drive, Cambridge, MD 21613
	LM	Mrs. Helen Engle, 703 Radiance Drive, Cambridge, MD 21613
	RM	James Simmons, 207 Belvedere Ave., Cambridge, MD 21613
	RM	Virgil Spedden, 301 Bayly Ave., Cambridge, MD 21613
4. Cambridge-St. Paul	LM	Miss Eleanor Slacum, 404 Glenburn Avenue, Cambridge, MD 21613
	RM	
5. Cambridge-Vienna	LM	Dellyne L. Camper, 714 Greenwood Ave., Cambridge, MD 21613
	RM	Mrs. Missouri Chase, Rt. 1, Vienna, MD 21869
6. Cambridge-Waugh	LM	Mildred Myster, 916 Maces Lane, Cambridge, MD 21613
	RM	Margaret Jews, 723 Pine St., Cambridge, MD 21613
7. Cambridge-Zion	LM	Mr. G. Raymond Matthews, 410 Glenburne Ave., Cambridge, MD 21613
	RM	Mrs. G. Raymond Matthews, 410 Glenburne Ave., Cambridge, MD 21613
	LM	Mr. Otis M. Trice, 301 Somerset Ave., Cambridge, MD 21613
	RM	Mrs. Otis M. Trice, 301 Somerset Ave., Cambridge, MD 21613

8. Centreville	LM	Doyle W. Andrews, Rt. 2, Box 338, Centreville, MD 21617
	RM	Mrs. W. James Milliken, Rt. 1, Box 87, Church Hill, MD 21623
9. Centreville-Newtown	LM	
	RM	
10. Chester-Stevensville	LM	
	RM	
11. Chester-Kent Island	LM	Gordon Seward, Benton's Pleasure, Chester, MD 21619
	LM	Leslie E. Bley, Marling Farms, Chester, MD 21619
	RM	Clinton E. W. White, Stevensville, MD 21666
12. Chestertown-Christ	LM	James McCauley, 321 High Street, Chestertown, MD 21620
	RM	Jack Kieffer, Rt. 4, Box 138, Chestertown, MD 21620
13. Chestertown-First	LM	Arthur Harris, III, 107 Rolling Road, Chestertown, MD 21620
	RM	Louis Howeth, 5 Rolling Rd., Chestertown, MD 21620
14. Chestertown-Pomono	LM	Gladys Gilbert, Rt. 3, Box 95, Chestertown, MD 21620
	RM	Eunice Hutchins, 320 Cannon St., Chestertown, MD 21620
15. Church Creek	LM	
	RM	
16. Church Creek-John Wesley	LM	Mrs. Mary McNamara, 709 Style Circle, Cambridge, MD 21613
	RM	Mrs. Mary Meekins, Box 67, Church Creek, MD 21622
17. Church Hill-Burrsville	LM	Elva Townsend,Rt. 1, Box 276, Centreville, MD 21617
	RM	Grace Newton, RFD 2, Box 205, Centreville, MD 21617
18. Church Hill-Price	LM	Mrs. Frances Bobbitt, Church Hill, MD 21623
	RM	Mrs. Miriam Coppage, Price, MD 21656
19. Crapo	LM	Ms. Nancy Robbins, Crapo, MD 21626
	RM	Ms. Pat Elzy, Golden Hill, Church Creek, MD 21622
20. Denton	LM	Judge K. Thomas Everngam, 100 Ellerslie Court, Denton, MD 21629
	RM	W. Allee Allaband, 323 S. Second St., Denton, MD 21629
21. E. New Market	LM	William R. Wheatley, P.O. Box, Rhodesdale, MD 21659
	RM	
22. E. New Market-Linkwood	LM	Mrs. Joyce Jones, Rt. 1, Box 59 E, Bridgeville, DE 19933
	RM	Mrs. Barbara Harris, Rt. 2, Box 110, Hurlock, MD 21643
23. Easton-Bellevue	LM	Dewey Townsend, Preston, MD 21655
	RM	
24. Easton-Miles River	LM	Franklin Tilghman, RFD 1, Box 220, Easton, MD 21601
	RM	Betty Price, RFD 2, Box 725, Easton, MD 21601
25. Easton-St. Marks	LM	Dr. Vincent O. Eareckson, Jr., Route 4, Oaklands, Easton, MD 21601
	LM	Franklin O. Doughty, Rt. 2, Box 277 C, Easton, MD 21601

	RM	Mrs. Elva Eareckson, Rt. 4, Oaklands, Easton, MD 21601
	RM	Mrs. Patricia E. Visgaitis, 638 Howard St., Easton, MD 21601
26. Federalsburg-Bloomery	LM	Mrs. Mildred Morgan, 215 Greenridge Road, Federalsburg, MD 21632
	RM	Ross Robinson, R.D. 2, Box 279, Federalsburg, MD 21632
27. Federalsburg-Union	LM	Mrs. Oscar Willey, Denton, MD 21629
	LM	Jerome Framptom, Jr., 205 W. Central Ave., Federalsburg, MD 21632
	RM	Dallas Neal, Rt. 1, Box 54, Federalsburg, MD 21632
28. Federalsburg-Denton	RM	Francis Holsinger, 220 Pine Dr., Denton, MD 21629
	LM	
29. Hoopers Island	RM	
	LM	Leon Lewis, Hoopersville, MD 21642
30. Galena	RM	Raymond Simmons, Church Creek, MD 21622
	LM	Eddie O'Dwyer, Kennedyville, MD 21645
31. Goldsboro	RM	Mrs. Margaret Wilson, Shorewood Estates, Galena, MD 21635
	LM	Terry Higgins, RD 1, Marydel, MD 21649
32. Golts-Sassafras	RM	Mrs. Sarah Nechay, Goldsboro, MD 21636
	LM	Mrs. Mary Yellowdy, 506 New Street, Middletown, DE 19719
33. Greensboro-Burrsville	RM	Mrs. Elizabeth Reynolds, 114 E. 25th Street, Wilmington, DE 19802
	LM	Monnys Brown, Rt. 1, Box 9, Henderson, MD 21640
34. Hurlock-Unity Washington	RM	Robert Collins, Rt. 2, Box 210-1A, Harrington, DE 19952
	LM	Sidney Higgins, Box 101, Hurlock, MD 21643
35. Millington	RM	Don Bradley, Box K, Hurlock, MD 21643
	LM	Walter Lindsay, Millington, MD 21651
36. Millington-Pondtown	RM	Mrs. Frank Jackson, Sudlersville, MD 21668
	LM	Joyce Henry, RD 1, Millington, MD 21651
37. Neavitt-Bozman	RM	Sidney V. Wilson, RD 1, Box 144, Chestertown, MD 21620
	LM	Jane Weatherington, P.O. Box 133, Neavitt, MD.
38. Oxford	RM	
	LM	Miss Bertha Adkins, Morris Street, Oxford, MD 21654
39. Oxford-Williamsburg	RM	Mrs. Harold McWhorter, First St., Oxford, MD 21654
	LM	Oliver Camper, Rt. 2, Box 11, Trappe, MD 21673
40. Preston-Harmony	RM	Kirk Slaughter, Main Highway, Box 44 A, Oxford, MD 21654
	LM	Mrs. Anne Knox, 302 S. 7th St., Denton, MD
41. Preston	RM	Mrs. Alice Cole, Rt. 1, Box 185, Preston, MD
	LM	Claude Taylor, Rt. 1, Box 268, Preston, MD 21655
42. Preston-Hurlock	RM	Queenie Lomax, Rt. 2, Box 282, Preston, MD
	LM	Alvin West, Box 278, Preston, MD 21655
43. Queen Anne	RM	Bertie Conway, Hurlock, MD 21643
	LM	Omer Dulin, RD 1, Box 128, Queen Anne, MD 21657
44. Queenstown-Carmichael	RM	Marie Dulin, RD 1, Queen Anne, MD 21657
	LM	
45. Queenstown-Grasonville	RM	
	LM	Helen Bishop, Winona Farm, Queenstown, MD 21658

	RM	June Collier, Queenstown, MD 21658
46. Ridgely	LM	Mrs. Esther Sleight, RD 1, Box 157 C, Ridgely, MD 21660
	RM	
47. Ridgely-Marydel	LM	
	RM	
48. Rock Hall	LM	Herman Jones, Sr. BaySide Avenue, Rock Hall, MD
	RM	Simms Jacquette, Rock Hall, MD 21661
49. Rock Hall-Fairlee	LM	Mrs. Florence Jones, Rt. 2, Box 554, Georgetown Rd., Chestertown, MD 21620
	RM	Gary A. Teat, Edesville-Piney Nk. Rd., Rock Hall, MD 21661
50. Royal Oak	LM	Mrs. Ruth Swenson, Goose Neck, Royal Oak, MD 21662
	RM	Mrs. Mildred Ford, Goose Neck, Royal Oak, MD 21662
51. St. Michaels-Royal Oak	LM	Lawrence Holliday, Rolles Range, St. Michaels, MD 21663
	RM	William Moore, Hopkins Neck, Easton, MD 21601
52. St. Michaels: St. Luke's	LM	Mrs. Katherine Spencer, Bentley Hay, St. Michaels, MD 21663
	RM	Mrs. Charlotte Griffin, Rio Vista, St. Michaels, MD 21663
53. Dorchester	LM	C. Syd Bradley, Academy St., Secretary, MD 21664.
	RM	Erma Lewis, Bucktown Rd., Cambridge, MD 21613
54. Still Pond-Betterton	LM	Mrs. Robert Payne, Still Pond, MD 21667
	RM	Joan Gustafson, 1st Ave., Betterton, MD 21610
55. Still Pond-Coleman	LM	Geraldine Fenwick, Rt. 1, Box 95A, Worton, MD 21678
	RM	Mrs. Eunice Walley, P.O. Box 66, Still Pond, MD 21667
56. Sudlersville	LM	Bill Kinnamon, Sudlersville, MD 21668
	RM	Kay Higgs, Henderson, MD 21640
57. Taylors Island	LM	Mrs. Randolph Stanley, Woolford, MD 21677
	RM	Mrs. Theodore Ferguson, Rt. 4, Christ Rock, Cambridge, MD 21613
58. Tilghman	LM	Harry Barton, Tilghman, MD 21671
	RM	Carroll Lowery, Tilghman, MD 21671
59. Trappe-Bruceville	LM	John M. Sewell, Trappe, MD 21673
	RM	
60. Vienna-Elliotts	LM	Doris Phillips, Vienna, MD 21869
	RM	Freddie Waller, Elliott, MD 21823
61. Williamsburg	LM	
	RM	
62. Wingate-St. Thomas	LM	Malcalm Wheatley, P.O. Box, Wingate, MD 21675
	RM	Wilton Todd, P.O. Box, Wingate, MD 21675
63. Wittman-McDaniel	LM	Childlene Brooks, Box 8, Wittman, MD 21676
	RM	Marie Ennells, Wittman, MD 21676
64. Worton-St. James	LM	
	RM	

Salisbury District

1. Allen	LM	George R. Shivers, 116 School Road, Chestertown, MD 21620
	LM	Fred A. Williams, 412 Cartwright Avenue, Fruitland, MD 21826

	RM	Mrs. William Cooper, RD 1, Box 505, Eden, MD 21822
	RM	Mrs. John Murray, RD 1, Princess Anne, MD 21853
2. Berlin	LM	Rhoda S. Showell, P.O. Box 76, Berlin, MD 21811
	RM	Gabriel Purnell, Rt. 2, Box 100 C, Berlin, MD 21811
3. Berlin-Stevenson	LM	John T. Bruehl, 3 Powellton Ave., Berlin, MD 21811
	RM	Willis Hudson, P.O. Box 264, Berlin, MD 21811
4. Bishopville	LM	Carlton MaGee, RD 1, Bishopville, MD 21813
	RM	
5. Crisfield-Asbury	LM	Linwood Sterling, Asbury Ave., Crisfield, MD 21817
	RM	Lucie Holmes, 7 S. Somerset Ave., Crisfield, MD 21817
6. Crisfield-Immanual	LM	Layton Riggin, Chesapeake Ave., Crisfield, MD 21817
	RM	Nicholas Evans, Oakland School Drive, Salisbury, MD 21801
7. Crisfield-Mt. Pleasant	LM	Calvin Gibson, Jr., 7 West Main Street, Crisfield, MD 21817
	RM	Mrs. Marie Daugherty, Route 1, Box 173, Mariner's Road, Crisfield, MD 21817
8. Crisfield-Shiloh	LM	Evola Maddox, 321 Broadway, Crisfield, MD 21817
	RM	
9. Deal Island	LM	Luvenia Jefferson, Chance, MD 21816
	RM	Velma Carr, Dames Quarter, MD 21820
10. Deal Island-St. John's	LM	James Benton, Deal Island, MD 21821
	RM	Eldridge France, Deal Island, MD 21821
11. Delmar-Melson	LM	Herman White, 905 E. State Street, Delmar, DE 19940
	RM	Carl Wilkins, Rt. 1, Delmar, DE 19940
12. Delmar-St. Stephen's	LM	Robert J. Webster, 202 E. State St., Delmar, DE 19940
	LM	William H. Waller, Delmar Manor, Delmar, DE 19940
	RM	Mrs. Lois H. Webster, 202 E. State St., Delmar, DE 19940
13. Smith Island	LM	Janice Marshall, Tylerton, MD 21866
	RM	Olivia R. Marsh, Rhodes Point, MD 21858
14. Fruitland-Mt. Calvary	LM	Ruth Harris, 512 Wico Street, Salisbury, MD 21801
	RM	Violet Williams, Rt. 1, Box 327, Eden, MD 21822
15. Fruitland-St. John's	LM	Isaac Scott, 105 Oaklee Dr., Fruitland, MD 21826
	RM	Mrs. Annabel Johnson, St. Luke's Rd., Rt. 1, Salisbury, MD 21801
	RM	Harold Brimer, Rt. 1, Box 384, Salisbury, MD 21801
16. Girdletree	LM	Mrs. Thelma Hudson, 216 S. Washington St., Snow Hill, MD 21863
	RM	Mrs. Elaine Hudson, Girdletree, MD 21829
17. Gridletree-Stockton	LM	Ralph Mason, Rt. 1, George Ireland Landing Rd., Stockton, MD 21864
	RM	Bernard Kenlon, Rt. 1, Stockton, MD 21864
18. Hebron	LM	James Cunningham, Whayland Dr., Hebron, MD 21830
	RM	Levin E. Adkins, 500 S. Park Drive, Salisbury, MD 21801

19. Mardela Springs	LM	Edgar T. Bennett, Box 143, Mardela Springs, MD 21837
	RM	Robert Hopkins, Mardela Springs, MD 21837
20. Marion Station-Handys	LM	Annie M. Fontaine, P.O. Box 132, Marion, MD 21838
	RM	Anna Davage, Marion, MD 21838
21. Marion Station-Mariners	LM	Mrs. Lula Maye Walls, 304 Hinman Road, Crisfield, MD 21817
	RM	George Ward, General Delivery, Marion Station, MD 21838
22. Nanticoke-Bivalve	LM	Sharon G. Moyer, Rt. 1, Box 158-A, Tyaskin, MD 21865
23. Nanticoke	LM	Marie Dashiell, Nanticoke, MD 21840
	RM	Alton Jones, White Haven, MD 21865
24. Newark	LM	Mrs. Bessie Bowen, P.O. Box 1A, Newark, MD 21841
	LM	Mrs. Marion Smith, Rt. 3, Box 412, Berlin, MD 21811
	RM	Gorman Purdy, Rt. 2, Box 388, Berlin, MD 21811
25. Ocean City	LM	Charles T. Mason, 748 94th St., Ocean City, MD 21842
	RM	Milton James, Showell, MD 21862
26. Oriole	LM	Mrs. Melba Thomas, RFD 3, Princess Anne, MD 21853
	RM	Mrs. Mary Webster, Box 24, Dames Quarter, MD 21820
	RM	William Thomas, RFD 3, Princess Anne, MD 21853
27. Parsonburg	LM	Mrs. Anna Mae Vincent, Rt. 8, Box 219, Salisbury, MD 21801
	RM	
28. Pittsville-Willards	LM	Charles Parker, Vine Street, Salisbury, MD 21801
	RM	John S. Parsons, Port Master, Pittsville, MD 21850
	RM	Oren Richardson, Richland Rd., Box 18, Willards, MD 21874
29. Pocomoke City-Bethany	LM	Paul T. Mahaffey, 604 Tenth St., Pocomoke City, MD 21851
	RM	Mrs. LaReine Powell, 210 Winter Quarter, Pocomoke City, MD 21851
30. Pocomoke City	LM	Josephine Merrill, Rt. 1, Box 371, Pocomoke, MD 21851
	RM	James Gatling, Rt. 3, Pocomoke, MD 21857
31. Powellville	LM	Mildred Kelly, Powellville, MD 21852
	RM	Edna Downs, Pittsville, MD 21850
32. Mt. Vernon-Grace	LM	Mrs. Veda Lankford, Rt. 1, Princess Anne, MD 21853
	RM	Thelma Rhouk, Rt. 1, Princess Anne, Md 21853
33. Princess Anne-Antioch	LM	Baynes Layfield, 410 S. Somerset, Princess Anne, MD 21853
	RM	Mrs. Mildred Beauchamp, Rt. 1, Pocomoke, MD 21851
34. Princess Anne-Metropolitan	LM	William Bivens, Marion Station, MD 21838
	RM	Kermit Cottman, P.O. Box 315, Princess Anne, MD 21853
35. Quantico-Rockawalkin	LM	Mrs. Ida Bradford, Rt. 10, Box 104, Salisbury, MD 21801
	RM	Mrs. Ethel Guy, Crooked Oak Lane, Salisbury, MD 21801
36. Salisbury-Asbury	LM	Mrs. Robert A. Powell, 629 Ridge Road, Salisbury, MD 21801
	LM	Mr. W. Richard Holloway, Sr., 1311 Woodland Road, Salisbury, MD 21801

37. Salisbury-Bethesda	RM	Mr. Thomas C. Roe, 1410 Camden Ave., Salisbury, MD 21801
	LM	Mrs. Miriam Davis, 187 Cloverdale St., Salisbury, MD 21801
	LM	Larry Greer, 507 Woodcrest Avenue, Salisbury, MD 21801
	LM	William O. Thomas, 511 Druid Hill Avenue, Salisbury, MD 21801
	RM	Mrs. Corinne LesCallette, 1006 Evergreen Ave., Salisbury, MD 21801
	RM	E. Gordy Parker, 425 Monticello Ave., Salisbury, MD 21801
38. Salisbury-Christ	RM	Mrs. Evelyn Peterson, Rt. 7, Box 123, Kaywood Drive, Salisbury, MD 21801
	LM	Carl Smith, Jr., 310 Hammond Street, Salisbury, MD 21801
39. Salisbury-Grace	RM	
	LM	Jim Killmon, 1521 Magnolia Dr., Salisbury, MD 21801
	LM	Jack Elliott, 303 Woodcrest Ave., Salisbury, MD 21801
	RM	Maurice Hancock, 215 Oakdale Road, Salisbury, MD 21801
40. Salisbury-Quantico	LM	William Morris, Chestnut Street, Hebron, MD 21830
41. Salisbury-Riverside	RM	David Waters, Booth St., Salisbury, MD 21801
	LM	Aline Crowley, 416 Wilkins St., Salisbury, MD 21801
42. Salisbury-St. Andrews	RM	Harry Mitchell, 406 William St., Berlin, MD 21811
	LM	Olin Bounds, 119 McKinley Ave., Salisbury, MD 21801
43. Salisbury-Trinity	RM	Edgar Bozman, 218 A. South Blvd., Salisbury, MD 21801
	LM	Mrs. Warren Brittingham, 213 Naylor St., Salisbury, MD 21801
	LM	Charles Potts, 500 Pine Bluff Rd., Salisbury, MD 21801
	RM	Max Chambers, Tyaskin, MD 21865
	RM	Oris Horsey, 303 E. College Ave., Salisbury, MD 21801
44. Salisbury-Wesley Temple	LM	Freddie Mitchell, 106 Southbury RD., Rt. 5, Salisbury, MD 21801
	RM	Reginald Peart, Springhill Rd., Salisbury, MD 21801
45. Asbury-Sharptown	LM	Nova Little, Rt. 1, Mardela Springs, MD 21837
	RM	T. Clyde Covington, Mardela Rd., Sharptown, MD 21861
46. Sharptown-Mt. Vernon	LM	Mrs. Frances Kerman, Railway Street, Sharptown, MD 21861
	RM	Mrs. Louise Elliott, Little Water Street, Sharptown, MD 21861
47. Sharptown-Mt. Zion	LM	Mrs. Nora Morris, Rt. 1, Mardela, MD 21837
	RM	Reba Kennedy, Rt. 2, Delmar, DE 19940
48. Snow Hill-Bates Memorial	LM	Miss Mabel Pruitt, Rt. 3, Box 151, Snow Hill, MD 21863
	RM	Virginia Gordy, Rt. 2, Box 35, Snow Hill, MD 21863

49. Snow Hill-Ebenezer	LM	Mrs. Flossie B. Douglass, 305 W. Market Street, Snow Hill, MD 21863
	RM	
50. Snow Hill-Whatcoat	LM	Randall Hook, P.O. Box 214, Snow Hill, MD 21863
	RM	Edith Perdue, 114 W. Federal St., Snow Hill, MD 21863
51. Stockton-Shiloh	LM	Mrs. Mildred Marshall, Stockton, MD 21864
	RM	
52. Oakville-Cottage Grove	LM	Elmer Collins, Rt. 2, Princess Anne, MD 21853
	RM	William Shreeves, Rt. 3, Box 24½, Delmar, MD 21840
53. Upper Fairmount	LM	Warren Bloodsworth, Moss Hill Townhouses, Salisbury, MD 21801
	RM	William Barry, P.O. Box 104, Upper Fairmount, MD 21867
54. Upper Hill	LM	William Waters, P.O. Box 182, Upper Hill, MD 21868
	RM	June Rhodes, P.O. Box 173, Upper Hill, MD 21868
55. Whaleysville	LM	Maude Love, Box 15, Whaleysville, MD 21872
	RM	Howard Ellis, Rt. 1, Box 48, Willards, MD 21874
56. Whaleysville	LM	Phoebe Smith, RFD 2, Box 387, Parsonsburg, MD 21849
	RM	Elizabeth Postley, Rt. 1, Box 188, Bishopville, MD 21813

Wilmington District

1. Red Lion	LM	Doris Cannon, 614 South St., New Castle, DE 19720
	RM	James H. Sinclair, R.D. 2, Box 2331, Smyrna, DE 19977
2. Christiana-Kirkwood	LM	Alice Newman, Kirkwood, DE 19708
	RM	Themla E. Johnson, 47 Browns Lane, Christiana, DE 19702
3. Christiana-Salem	LM	Thomas Roberts, Jr., 139 Salem Rd., Newark, DE 19713
	RM	Mrs. Frances Perry, Canoe Club Road, Newark, DE 19702
4. Claymont-Atonement	LM	George Newton, 15 Hillside Ave., Claymont, DE 19703
	RM	Mrs. George Newton, 15 Hillside Ave., Claymont, DE 19703
	RM	Walker Y. Wells, 2512 Traynor Ave., Claymont, DE 19703
5. Hockessin	LM	Mrs. Lucy Langrell, 27 Drummond Drive, Wilmington, DE 19808
	RM	Mr. Russ Gerhard, R.D. 2, Box 290, Landenberg, PA 19350
6. Kirkwood	LM	Benjamin Babski, 4952 S. Raintree Ct., Wilmington, DE 19808
	RM	James H. Sapp, 207 Capitol Trail, Newark, DE 19711
7. St. John's - Moore's	LM	Roger G. Wood, 237 Nellies Corner RD., RD 1, Nottingham, PA 19362
	RM	Edna Ewing, RD 5, Elkton, MD 21921
8. Ebenezer	LM	Miss Elizabeth S. Galletly, 45 Greenridge Rd., Brookhaven, Newark, DE 19711
	LM	Norris H. Greenplate, 907 Capitol Trail, Newark, DE 19711

	RM	Daniel E. Harris, 727 Fawn Rd ., Berkeley, Newark, DE 19711
9. Kingswood	LM	Arthur Gamsby, 24 W. Stephens Dr., Newark, DE 19713
	RM	
10. Newark	LM	Mrs. Gladys Shaw, 5 Fox Lane, Newark, DE 19711
	LM	Col. Daniel Sundt, 109 Timberline Drive, Newark, DE 19711
	LM	Mrs. Bette Ward, 64 W. Stephen Dr., Newark, DE 19713
	LM	Mrs. Jessie Spear, RD 1, Box 143, Hockessin, DE 19707
	RM	William Clark, Jr., 209 Rodney Ave., Newark, DE 19711
	RM	Herbert Holck, 3 Calgary Rd., Newark, DE
	RM	Thomas Pellegrene, 14 Lanape Ln., Newark, DE 19713
11. Asbury-Minquadale	RM	William McLain, 95 Dallas Rd., Newark, DE 19711
	LM	Charles Gilson, 106 Werden Dr., New Castle, DE 19720
	LM	John Seney, 24 Briarcliff Dr., New Castle, DE 19720
	RM	Paul Miller, 202 W. Franklin, New Castle, DE 19720
	RM	Grace Martin, 8 Tyrone Ave., New Castle, DE 19720
12. New Castle-Mt. Salem	RM	Amelia Bobon, 34 Dryden Ave., New Castle, DE 19720
	LM	Bradford Davis, 31 Winterbury Circle, Wilmington, DE 19808
13. St. Georges-Delaware City	RM	Reba Coger, 113 E. 4th Street, New Castle, DE 19720
	LM	Kennard Harding, Delaware City, DE 19706
14. Middletown-Bethesda	RM	Marion Taylor, Delaware City, DE 19706
	LM	Mrs. Clara Feucht, RD 2, Box 503, Middletown, DE 19709
	LM	John Butler, RD 1, Box 376, Middletown, DE 19709
15. Middletown-Dale's Charge	RM	Miss Lillian Price, RD 2, Box 173, Middletown, DE 19709
	LM	Mrs. Marjorie Watson, 122 E. Lake Street, Middletown, DE 19709
16. Odessa	RM	Mrs. Mildred Boardley, RFD 2, Townsend, DE 19734
	LM	Burton Ebling, RD 2, Townsend, DE 19734
17. Townsend	RM	Chess Gove, Sr., Townsend, DE 19734
	RM	Ruby Rawley, Rt. 2, Box 104, Smyrna, DE 19977
18. Aldersgate	LM	Clara Reynolds, Rt. 1, Townsend, DE 19734
	RM	Jon Cottrell, Rt. 2, Box 278-A, Townsend, DE 19734
	LM	Mrs. Alice Powrie, 1211 Grinnell Road, Wilmington, DE 19803
	LM	Mrs. Katherine Downham, 1808 Jaybee Drive, Wilmington, DE 19803
19. Brandywine-Trinity	LM	Miss Olive Cook, 2200 Elmfield Drive, Wilmington, DE 19810
	LM	Rosa N. Simpson, 911 E. 26th Street, Wilmington, DE 19802
20. Calvary-Eastlake	RM	
	LM	Mrs. Miriam Quillen, 503 Sharpley Lane, Wilmington, DE 19803
21. Chester-Bethel	RM	Mrs. Beverly Alexander, 1905 Faulk Road, Wilmington, DE 19808
	LM	Willis Cupery, 13 Crestfield Road, Crestfield, Wilm., DE 19810

	LM	Mrs. Sue Taber, 507 Delaware Avenue, Hillendale, Wilm., DE 19809
	RM	Harry Meck, 2610 Naamans Road, Wilm., DE 19810
	RM	Mrs. Winifred Newill, 2610 Fairhope Road, Wilm., DE 19810
22. Christ	LM	Mrs. Jean Fincher, 1021 Dattling Rd., Wilm., DE 19805
	LM	Leonard E. Barnes, 5 N. Clifton Ave., Wilm., DE 19805
	RM	Lewis D. Armstrong, 2402 Cedar St., Wilm., DE 19805
	RM	Harold Hale, 8 Lehigh Avenue, Wilm., DE 19805
23. Coleman Memorial	LM	Lula Bunting, 463 Anderson Drive, Dunleith, Wilm., DE 19801
	RM	William Jenkins, 402 Talladega Drive, Dunleith, Wilm., DE 19801
24. Ezion-Mt. Carmel	LM	William R. Jones, 201 W. 37th St., Wilm., DE 19802
	LM	Mrs. Sudonia B. Holland, 1314 Walnut Street, Wilmington, DE 19801
	RM	Lois R. Billings, 26 E. 23rd St., Wilmington, DE 19802
25. Grace	LM	Mrs. Jean Fleming, 24 Crestfield Road, Crestfield, Wilm., DE 19810
	LM	Mr. Marvin L. Reinhart, RD 3, Box 83-D, Kennett Square, PA 19348
	LM	V. Hardy Scheuerman, 14 Frances Lane, Wilmington, DE 19803
	RM	Mrs. David G. Cushing, 14 Meadows Lane, Centreville, Wilm., DE 19807
	RM	Mr. William T. Wood, Jr., 4006 Springfield Lane, Greenville, Wilm., DE 19807
26. Haven	LM	Mrs. Juanita Wilson, 1735 W. Fifth Street, Wilm., DE 19805
	RM	Mrs. Mildred Holden, 1913 W. 16th Street, Wilm., DE 19806
27. Hillcrest-Bellefonte	LM	Douglas McGregor, 4633 Sylvanus Drive, Rockwood Hills, Wilm., DE 19803
	RM	Mrs. Douglas McGregor, 4633 Sylvanus Drive, Rockwood Hills, Wilm., DE 19803
28. Holly Oak	LM	Rodney Rawlins, 905 Longview Ct., Longview Farms Apts., Wilm., DE 19810
	RM	Clara Friedel, 25 Delaware Avenue, Gwinhurst, Wilm., DE 19809
29. Marshallton-Cedars	LM	Sunny Gauger, 2618 MacClary Dr., Wilm., DE 19808
	RM	Gladys Ainsworth, 2403 Newport Gap Pike, Cedars, Wilm., DE 19808
	LM	Dorothea Leach, 3800 Hutchinson Drive, Dunlinden, Wilm., DE 19808
	RM	Diane Foster, 2102 Duncan Rd., Wilm., DE 19808
30. Mt. Joy-Buttonwood	LM	Paul Dryden, 2813 N. Monroe St., Wilm., DE 19802
	RM	Evelyn Booker, 2502 W. 7th Street, Wilm., DE 19805
31. Mt. Lebanon-Mt. Salem	LM	Joyce Orth, 2508 Newell Drive., Wilm., DE 19808
	RM	Grace Free, 718 Mt. Lebanon Road, Wilm., DE 19803
32. Peniel	LM	Austin R. Ross, 402 Woodbine Ave., Wilm., DE 19804
	LM	John Hite, 520 Becker Avenue, Wilm., DE 19804
	RM	Mr. J. Harold Leach, 204 Second Ave., Wilm., DE 19804

	RM	Mrs. J. Harold Leach, 204 Second Avenue, Wilm., DE 19804
33. Peninsula-McCabe	LM	C. Edmund Maag, 2404 Larkwood Dr., Wilm., DE 19810
	RM	Mary Maag, 2404 Larkwood Dr., Wilm., DE 19810
34. Richardson Park	LM	Rachel Keen, 9 Hayden Avenue, Wilm., DE 19804
	LM	Carmelete Buttles, 6 North Ave., Wilm., DE 19804
	RM	Leon Elder, 509 Rochelle Avenue, Wilm., DE 19804
35. St. Mark's	LM	Betsy Breckenridge, RD 1, Box 27, Landenberg, PA 19350
	LM	Angie Heinold, 1700 Telegraph Rd., Wilm., DE 19804
	RM	Edna Hudson, 117 Yearsly Road, Wilm., DE 19808
	RM	John Speake, 601 Seventh Avenue, Wilm., DE 19808
36. St. Paul's	LM	Bob Rickards, 11 Benton Ct., Wilm., DE 19810
	RM	Nelson Zinn, 2103 Dunhill Drive, Wilm., DE 19810
37. Silverbrook	LM	Edgar E. Wilson, Sr., 1009 Barley Dr., Wilm., DE 19807
	RM	Elwood Fleeming, 203 N. Cleveland Avenue, Wilm., DE 19805
38. Simpson	LM	Ellwood J. Brooks, 239 Meadowbrook Ave., Wilm., DE 19804
	RM	Mrs. Helen V. Powell, 205 Harrison Ave., Wilm., DE 19808
39. Skyline	LM	Mrs. Ruby Mute, 3015 Ridgevale Rd., Wilm., DE 19808
	RM	Mrs. Grace Leedy, 2609 Whittier Dr., Wilm., DE 19808
40. Union	LM	Lawrence W. Mullikin, 2200 Hearn Road, Fairfax, Wilm., DE 19803
	RM	Mrs. Grace J. Maguigan, 412 N. Lynn Drive, Stone Haven, Wilm., DE 19809
41. Cecilton	LM	Betty Obenshain, Cecilton, MD 21913
	RM	
42. Charlestown	LM	Charles Wright, 234 Caroline Street, Charlestown, MD 21914
	RM	Betty Cramer, Rt. 2, Box 418, North East, MD 21901
43. Chesapeake City	LM	Mrs. Margaret Prigel, RD 1, Long Point, Earleville, MD 21919
	RM	Mrs. Dorothy Davis, 423 Basil Road, Chesapeake City, MD 21915
44. Colora-Hopewell	LM	Bryon H. Anson, 592 MacCauley Road, Conowingo, MD 21918
	RM	Mrs. James Benjamin, 1118 Tome Hwy., Port Deposit, MD 21904
45. Cherry Hill	LM	Nancy Leathrum, 48 Filbert Rd., Elkton, MD 21921
	RM	George Reynolds, P.O. Box 3, Elkton, MD 21921
46. East Cecil Charge	LM	Janet Zionkowski, Hilltop Road, Elkton, MD 21921
	RM	Della Lied, RD 3, Box 401, Elkton, MD 21921
47. Elkton-Providence	LM	Clifton Buckworth, 423 Delaware Avenue, Elkton, MD 21921
	LM	Mrs. Clifton Buckworth, 423 Delaware Avenue, Elkton, MD 21921
	RM	George Harris, 113 Booth St., Elkton, MD 21921
	RM	Charles Kirk, 300 Hollingsworth St., Elkton, MD 21921

48. North East-Bayview	LM	Charles Puschell, 65 Razor Strap Road, North East, MD 21901
	RM	Samuel McDowell, 85 Razor Strap Road, North East, MD 21901
49. North East	LM	Mr. Ermond Moore, 888 Turkey Point Road, North East, MD 21901
	RM	Mr. Naze Wherry, 614 Mechanics Valley Rd., North East, MD 21901
50. West Cecil	LM	Robert Gell, 246 England Creamery Road, North East, MD 21901
	RM	Mrs. Alfred Crothers, 20 Long Green Farm Rd., Rising Sun, MD 21911
51. Perryville-Principio	LM	Jeff Owens, Principio Furnace, Perryville, MD 21903
	RM	Mrs. Mary Craig, Perryville, MD 21903
52. Tome-Asbury-Cokesbury	LM	Mrs. Thelma Frederick, Carson Apt., Perryville, MD 21903
	RM	Mrs. Juanita Clark, Cokesbury Rd., Port Deposit, MD 21904
53. Rising Sun: Janes	LM	Mrs. Susan Ewing, P.O. Box 282, Rising Sun, MD 21911
	RM	Mr. Alvin Lucas, 392 Biggs Hwy., Rising Sun, MD 21911

District Lay Leaders

Dover - Guy Winebrenner, RD 1, Box 193, Harrington, DE 19952
Easton - J. Francis Turpin, Rt. 1, Box 165, Federalsburg, MD 21632
Salisbury - Robert Taylor, Route 1, Box 387, Berlin, MD 21811
Wilmington - J. Robert Ashton, 410 Atkinson Road, Westview, Wilm., DE 19804

Associate Conference Lay Leader

Director of Methodist Men - C. Robert Godfrey,
301 S. duPont Road, Lancaster Village, Wilm., DE 19804

District President - United Methodist Women

Dover - Mrs. Faye Carey, 2500 Middleford Road, Seaford, DE 19973
Easton - Mrs. Norval Bose, P.O. Box 87, Marydel, MD 21649
Salisbury - Miss Mabel Pruitt, Rt. 3, Box 151, Snow Hill, MD 21863
Wilmington - Mrs. William R. Jones, 201 W. 37th St., Wilmington, DE 19802

President - Conference United Methodist Women

Mrs. Marie Brown, 408 N. Commerce St., Centreville, MD 21617

Conference Lay Leader

James C. Hardcastle, 121 N. Kirkwood St., Dover, DE 19901

Conference Council on Ministries

Mrs. Thelma Alford, P.O. Box 322, Oxford, MD 21654
Gilbert Scarborough, 636 Wilmington Tr. Bldg., Wilm., DE 19803
John N. Sparks, Jr., 5 West Redding St., Middletown, DE 19709
Mrs. Doris W. Phillips, Vienna, MD 21869
W. Leon Taylor, 110 Little Kidwell Avenue, Centreville, MD 21617
Mrs. Susan K. Kester, P.O. Box 7, Queenstown, MD 21658
June W. Bostick, P.O. Box, Fruitland, MD 21826
Edward J. Steiner, Milford, DE 19963
J. Wallace Watson, 4830 Kennett Pike, Wilm., DE 19807 21207
Claude Libis, Board of Child Care, 3300 Gaither Road, Baltimore, MD

Youth Members to Annual Conference

Howell O. Wilkins, Jr., 223 Oakmont Dr., Dover, DE 19901
Martin Voss, Rt. 1, Box 183, Denton, MD 21629
Vicki Gordy, 403 N. Division St., Salisbury, MD 21801
Ted Matthews, 112 E. Isabella St., Salisbury, MD
Kelley Langford, 228 Glenn Avenue, Salisbury, MD 21801
Karl Thomas, P.O. Box 60, Townsend, DE 19734
Molly Barton, 229 E. Main St., Elkton, MD 21921
Keith Conard, 17 Harbeson Place, Wilm., DE

ANNUAL SESSION
A. Daily Proceedings
Tuesday Morning — May 20, 1980

9:30 a.m. The Forty-First Session of the Peninsula Annual Conference was opened with a Memorial and Communion Service. The celebrant was Bishop James K. Mathews. Assisting him were Robert A. McCullough, Jr., Carolyn R. Swift, Colleen M. O'Sullivan, William S. Downing, William M. Staton, Gary L. Moore, Pamela G. Ledbetter, Thomas Crawford Short, Cordella J. Brown; the District Superintendents were Felton E. May, William Hemphill, Jr., William H. Revelle, Jr., Edwin C. Thomas, Jr.; the Chairperson of the Division of Worship, Glenn P. Catley, Jr. The speaker was Walter H. Stone, Associate Council Director, Drayton Retreat Center.

The following names of clergy and their mates who had died in the past Conference year were read:

Clergy	Spouses
Elmer L. Bennett	Mrs. Ralph H. (Emma) Collis
William B. Bundick	Mrs. Charles T. (Lula M.) Covington
Ewell E. Crockett	Mrs. John P. (Amelia) George
Clarence J. Fox	Mrs. James (Laura W.) Nichols
Harold N. Grattan	Mrs. Alexander (Annie L.) Reid
Carlton M. Harris	Mrs. Charles C. (Selena P.) Thomas
Charles E. Kincade	Mrs. Floyd E. (Margaret I.) Waters
Vinton D. Shufelt	Mrs. Fred D. (Patricia) Wood
Muriel C. Smith	
James C. Steen, Sr.	
Charles L. Trader	
Albert A. Turkington	

11:05 a.m. Bishop James K. Mathews convened in Plenary Session the Peninsula Annual Conference at the Central Middle School, Dover, Delaware. The Bishop reminded the Conference that this is the 196th year of methodism on the Peninsula.

ORGANIZATIONAL AND PROCEDURAL MOTION: Bishop Mathews called upon the Conference Secretary, the Reverend Mr. Clifford A. Armour, Jr., who moved the following:

1. The bar of the Conference includes the first fifteen rows on the main floor of the auditorium.
2. The printed program is to be the program of the Conference subject to necessary changes.
3. The roll call is to be taken by all members signing cards to be turned in at the registration desk at the time of registering or if late registering to an usher or an assistant secretary.
4. Charges with only one Lay Member will have the name of the Reserve Member typed on one side of the same badge with the name of the Lay Member. When the Lay Member cannot attend a session, the Lay Member will be responsible to see that the Reserve Member receives the badge.
5. Charges with more than one Lay Member will not have any Reserve Members' name typed on the same badge with the Lay Member's name. When a Reserve Member is to take the place of a Lay Member, the badge for the Lay Member will be brought to the Registration Desk. The person at the Registration Desk will hold the Lay Member's badge and type a badge for the Reserve. Before the Lay Member can go back in the session the Reserve Member's badge must be returned.
6. The Secretary sends greetings to all members not able to attend the Conference Sessions on report of such cases by the District Superintendents.
7. Members may be excused from sessions upon report to their superintendents or the Secretary.
8. The Conference minutes be made the Official Journal of the Conference and the Secretary be authorized to edit and condense the same.

9. The Committee on Approval of Daily Proceedings is Joseph B. Burris, Jean Fleming, Doris Bose and H. Ward Greer.
10. The Boards, Divisions, Commissions and Committees as printed in the Journal become the Boards, Divisions, Commissions and Committees of the Conference with such corrections as need to be made.
11. Motions must be presented to the Secretary on forms provided for this purpose, prior to, or at the time they are presented to the Conference. Forms will be found on the Secretary's desk and are also in the hands of the ushers.
12. Resolutions which did not appear in the Conference report book must be in the hands of the Conference Secretary by 9 a.m. on Wednesday morning. Copies sufficient for distribution to the Conference must be turned in.
13. When the customary draft is received from the Publishing House, it shall be endorsed and turned over to the Conference Treasurer.
14. Bette McNear is named reporter for United Methodist Information and Publications, other church papers, and press contact with the secular communications media.
15. That Howard P. Ketterman, Sr., be named Chairperson of the Ushers and Doorkeeper of the Sessions and that Pamela G. Ledbetter and Harley H. Krause be named his assistants. The following are named ushers:

Julian Arthur Hurley, Jr.	Curtis W. Smith
Colleen M. O'Sullivan	Herbert H. Gladden
James A. Simon	William S. Downing
Dale Lynn Vroman	Austin L. Brittingham
James H. Roberts	Edward M. Gladden
Floyd A. Twilley, Jr.	Lawrence E. Staton
James W. Riley	

16. The Bishop's State of the Church Address at the opening session of Annual Conference will be printed in the Journal.
17. The following are nominated to serve as Assistant Secretaries for the 1980 Session of the Peninsula Annual Conference:
    Howard G. Walseman
    William T. Sterling, Jr.
    William M. Staten
    Mildred White
    and the Head Usher, Howard P. Ketterman, Sr.
18. The following are nominated as the Committee on Courtesies:
    William T. Archer, Jr., Chairperson
    Anna Mae Vincent
    Widmon Butler, Jr.
    Mildred Nyster
19. The following are the leaders of the Program Development Workshops. Also listed are the locations of each workshop.

No.	Leader	Group	Wesley College Room No.
1	Doris W. Phillips	Social Issues (Welfare, Iran, Afghanistan, Gambling, Peace)	S-102
2	Charles E. Barton	New Pension Plan	S-103
3	Arthur L. Gamsby	Local Church - Evangelism	CC-206A
4	Pamela Harris Lardear	Campus Ministry	S-104
5	Widmon Butler, Jr.	Cooperative Parishes-Parish Development	S-105
6	Cordelia Jones	Charter on Racial Justice	C-210
7	H. Ward Greer	Youth Ministries	C-211
8	James T. Seymour	Ethnic Minority Local Church	C-213
9	P. Thomas McKelvey	African - Missions	CC-209
10	J. Gordon Stapleton	Family	CC-210
11	Jean Fleming	Four-Year Goals	CC-213
12	Bruce E. Cooke	Hunger	CC-206C

S - Slaybaugh Hall *C - Cannon Hall* *CC - College Center*

Each member of the Conference has been assigned a Workshop by the number on his or her badge.

The motion was seconded and approved.

CONFERENCE RULES: The Reverend Howell O. Wilkins, Conference Council Director, moved the following:

SUGGESTED CHANGES IN RULES OF ORDER

As it reads

Rule 1: The Conference shall meet at 9:00 a.m. and adjourn at 12:30 p.m. But the Conference may, in its discretion, alter the time of meeting and adjournment.

Suggested revision

Rule 1: The Conference shall convene and adjourn at the discretion of the presiding Bishop and the Committee on Conference Arrangements. The Conference in Plenary Session may alter the time of convening or adjourning.

As it reads

Rule 20: All material to be published in the Journal shall be in the hands of the Secretary not later than 3 days after adjournment of the Annual Session or it shall be excluded.

Suggested revision

Rule 20: All materials to be published in the Journal shall be in the hands of the Conference Secretary not later than 14 days following the adjournment of the Annual Session or they shall be excluded. The date to be part of the Organizational Motion of the Annual Conference.

As it reads

Rule 21: The Nominating Committee shall distribute mimeographed copies of its report to the Annual Conference on the day before the report is to be voted on by the Annual Conference.

Suggested revision

Rule 21: The Nominating Committee shall distribute copies of its report to the Annual Conference on the day before the report is to be voted on by the Annual Conference.

As it reads

Rule 22: Recommendations as to the change in format and policy regarding data to be included in the Journal shall be referred to the Conference Council on Ministries for study and recommendation before action by the Conference.

Suggested revision

Rule 22: Recommendations as to change in policy regarding data to be included in the Journal shall be determined by the Journal Committee and submitted to the Annual Conference for action.

Add

Rule 27: All statistical material for inclusion in the Statistical Tables to be printed in the Annual Journal must be in by January 30 or it will not be included.

The changes in the Rules were approved.

TRANSFERS: Bishop Mathews read the following transfers in and our of the Peninsula Annual Conference:

TRANSFERS IN

James Ray Morgan from Baltimore Conference, June 1, 1980
Donald Eugene Hamilton from Baltimore Conference, June 15, 1980
Dale E. Lantz from Detroit Conference, June 15, 1980
Kenneth R. White (probationer) from Holston Conference, June 15, 1980

TRANSFERS OUT

James Albert Govatos (probationer) to Uniting Church in Australia, January 1, 1980
Kenneth G. Fansler (associate member) to Tennessee Conference, May 1, 1980
Charles Joel Downing (probationer) to Iowa Conference, June 1, 1980

Ralph B. McIntyre, Sr., (probationer) to Virginia Conference, June 1, 1980
Melvin Newsome (probationer) to Eastern Pennsylvania Conference, June 1, 1980
Clayton E. Hammond to Pacific and Southwest Conference, June 15, 1980
Walter E. Middlebrooks (probationer) to Baltimore Conference, June 15, 1980
Gary W. Trail to Baltimore Conference, June 15, 1980

COMMITTEE ON INVESTIGATION: The Bishop announced that the Committee on Investigation would be part of the Conference Nominating Committee Report.

BISHOP'S STATE OF THE CHURCH ADDRESS: Bishop James K. Mathews gave his ninth State of the Church Address. The address can be found printed in the Conference Journal in the section under Reports.

PERSONAL PRIVILEGE: The host District Superintendent, the Reverend Mr. Felton E. May, asked the Dean of the Cabinet the Reverend Mr. Edwin C. Thomas, Jr., to escort Mrs. Eunice Mathews to the stage. Mr. May greeted her on behalf of the Conference and presented her a corsage.

PERSONAL PRIVILEGE: The Reverend Mr. Felton E. May called upon the Conference Secretary to present to the Bishop a banner made for him by Mrs. Dorothea Leach of the Marshallton United Methodist Church.

LAITY ADDRESS: Dr. James C. Hardcastle, Conference Lay Leader, presented the First Laity Address to the Peninsula Annual Conference. The address can be found in the section under Reports.

SPECIAL RESOLUTION: The Reverend Mr. Edwin C. Thomas, Jr. presented the following resolution:

Whereas Felton Edwin May is an effective member in good standing of the Peninsula Annual Conference
AND Whereas his person, life, and career demonstrated a superior balance of strengths,
AND Whereas those strengths reflect the demands of mode, pace, and skill as defined in paragraph 502 of the 1976 Book of Discipline,
AND Whereas said strengths and demands are indicative of various gifts and graces.
BE IT THEREFORE RESOLVED that this 1980 Session of the Peninsula Annual Conference nominate Felton Edwin May for the office of Bishop in the United Methodist Church.

The Resolution was adopted with a standing ovation. Mr. May then addressed the Conference.

ANNOUNCEMENTS: The Bishop asked for announcements. The Reverend Mr. Edwin C. Thomas, Jr. reminded the Conference of the illness of the Reverend Joseph C. Bostick, and remembered Joe and his wife June in prayer. The Secretary will send greetings from the Conference to Mr. Bostick.

BENEDICTION: The Reverend Edwin C. Thomas, Jr. pronounced the Benediction.

Tuesday Afternoon — May 20, 1980

2:00 p.m. The Conference convened in Program Development and Study Groups. The following were the groups: Social Issues, New Pension Plan, Local Church Evangelism, Campus Ministry, Cooperative Parishes-Parish Development, Charter on Racial Justice, Youth Ministries, Ethnic Minority Local Church, Africa-Missions, Family, Four-Year Goals, and Hunger.

4:00 p.m. Bishop and Mrs. James K. Mathews hosted an informal reception in the College gym where the program displays were arranged.

Tuesday Evening — May 20, 1980

7:45 p.m. Bishop James K. Mathews convened the Conference in Plenary Session.

BICENTENNIAL MOMENT: As part of the Conference's celebration of the 200th Anniversary of the Church School, the first Bicentennial Moment was a play "The Ragged Regiment; Robert Raikes, Founder of the Modern Sunday School Movement" by Frank "Ted" Reid. Those participating were Michael Price, Sally Getchell, Leona Porter, Hazel Hignutt, Kate Breeding, Monnye Brown, Terrance Higgins, Richard Roden, Carrol Scott, Sam Mc Williams (Director), and Sally Getchell (Assistant Director). The Bishop expressed appreciation for the production.

DISTRICT SUPERINTENDENT'S REPORT: The Reverend Mr. Edwin C. Thomas, Jr., Dean of the Cabinet, presented the District Superintendent's Composite Report and the Report of each of the Districts was distributed. For copies of the report, see the Section in Journal: Reports.

REPORT - 1980 GENERAL CONFERENCE: Representing the Peninsula Conference delegation to the 1980 General Conference, the following persons made the report: Felton E. May, J. Gordon Stapleton, William Hemphill, Jr., Marie Brown, Virginia Clendaniel, Otho G. Brewer, Susan Kester, Ralph O'Day.

CONSENT CALENDAR: The following reports were accepted for the Consent Calendar: Commission on Archives and History, Board of Trustees of the Peninsula Annual Conference, Board of Laity, Commission on Status and Role of Women, Board of Higher Education and Ministry.

COUNCIL ON MINISTRIES REPORT: The Reverend Dr. Robert P. Whitlock, Chairperson of the Council and the Reverend Mr. Howell O. Wilkins, Council Director, presented the report.

COOPERATIVE PARISHES

The Peninsula Conference Council on Ministries recommends to the Peninsula Annual Conference to set the goal of developing one strong rural cooperative ministry and one strong town or city cooperative ministry on each district during 1980-1982. This proposal was developed and presented to the Council on Ministries by the Bishop, the Cabinet, Conference Program Staff, Urban Committee, Town & Country Committee.

We further recommend that the staff place the resourcing of these projects as a primary responsibility in order to accomplish this purpose.

An effective conference-wide plan for cooperative ministry would involve the issue of staffing. The Conference staff should be seen as resourcing every form of cooperative ministry. The ministerial appointment is crucial for success in such an endeavor. Issues to be considered in this are open itineracy, adequate continuity and tenure consistent with the interant tradition of United Methodism. Compatibility of purpose and personality of participants is requisite to the success of such cooperative efforts. This may occasion the re-examination of work load and openness to other forms of ministry such as the worker-priest.

Cooperative ministry training should include laity and clergy. Since cooperative ministry may require vastly changed attitudes, each district may choose to hold training events to show models and possibilities for clergy and laity and also continuing education possibilities for pastors. Training may be done by Conference staff, district superintendents and other resource persons. Training events should reinforce our connectional nature and be done on a large scale, perhaps sending teams to local churches for education.

An effective plan for a conference-wide program of cooperative ministries should include a study of community needs and attitudes as well as population projections. This may involve communication resources, ecumenical relations and most certainly, local churches of our own denomination.

An effective conference-wide plan for cooperative ministries would involve an awareness of the availability of funds from resources such as: the local churches, EMLC, Congregational development, National Division Funds, Religion and Race, District Church Extension Societies and what they intend to do with the dollars collected for Church Extension for program and property and pastoral support,
AND an evaluation of available property resources including church buildings, parsonage conditions, and other kinds of property such as farms,
AND exploration of pastoral support such as supplemental salary, minimum salary, and local church salary,
AND a determination of pastoral housing, both black and white, and housing allowances.

The program was approved.

The following was moved, seconded, and adopted: Whereas there is a great inequity of housing among the local parishes of the Conference, especially in some of our ethnic minority churches,

Whereas the Peninsula Conference has had a thorough study in recent years on parsonage requirements and standards,

Whereas our Conference has approved these standards as a goal to be achieved by all its charges,

We recommend that a committee be appointed from the Peninsula Conference Council on Ministries and CFA to study Ways and Means in which such parsonage standards can be achieved in the parishes where such inequities exist and make concrete suggestions for implementation by Conference, 1981.

FOUR-YEAR GOALS

The present Conference Boards and Agencies develop goals each year and programs to support them and evaluate those programs. This plan calls for churches to provide significant input in developing the goals of the Conference.

The Conference Council on Ministries recommends to the Peninsula Annual Conference:

In order to accomplish the long range planning commitment, four-year goals should be established for our Annual Conference programming. Systematic planning procedures should be established. The Planning and Research Committee submitted the proposal to the Conference Council on Ministries.

1. Ask each local church Administrative Board to make a survey of its programs. A check-list-guide sheet will be provided to pastors, Council on Ministries chairpersons and Lay Member, to be considered by three to ten local church leaders. This will aid in long range planning for local churches and help them define their own congregational goals.
2. Since the Conference exists to serve the local church in mission and ministry, the local church will be asked to submit their completed check lists to this committee with possible areas of needed conference support carefully identified.
3. Ask each pastor and three to five members of the local church to meet in District sessions with a planning and research team from our Planning and Research Committee to consider Conference program goals.
4. The Planning and Research Committee will prepare a report of proposed goals for the Conference Council on Ministries.
5. The Conference Council on Ministries will evaluate the report and determine the goals. These goals will be assigned to appropriate agencies to develop objectives, programs, and budget.
6. The Board and Agencies will submit their recommended objectives, programs, and budget to the Conference Council on Ministries.
7. The Conference Council on Ministries will evaluate these reports and make appropriate recommendations to Annual Conference.
8. Annual Conference will evaluate, adopt Goals and take action directing implementation of programs.
9. The Conference on Ministries will monitor agency implementation.
10. The Planning and Research Committee will lend support to the Conference Council on Ministries and the agencies to monitor, evaluate, and continue planning.
11. Agencies will relate to the local church in their mission and ministry.

PRESENT PLAN TO THE 1980 ANNUAL CONFERENCE

TIME LINE FOR THE ABOVE PROPOSAL:

1. Sept. 8, 1980	Clergy meet in districts for orientation.
2. Sept. 10, 1980	Send check lists to local churches.
3. Oct. 5, 1980	Reports due from churches.
4. Oct. 27-30, 1980	District meetings of clergy and laity.
5. Nov. 3, 1980	Planning and Research Committee will meet to prepare report.
6. Nov. 15, 1980	Conference Council on Ministries will evaluate report.
7. Feb. 1981	Boards and agencies will submit reports and budgets to the Conference Council on Ministries.
8. May 1981	The Conference Council on Ministries will submit Goals to Annual Conference.

The program was adopted.

A REACH PROPOSAL

The Conference Council on Ministries recommends to the Peninsula Annual Conference to adopt a Reach Program of Stewardship and expanded ministry amounting to approximately $250,000 a year for three years and charge the Conference Council on Ministry with the responsibility to develop and carry out the program in cooperation with the program boards and agencies of the Peninsula Annual Conference. The Conference Council on Ministries is requested to name a committee to be prepared to provide other details for the Annual Conference Session. The program will be expected to be launched in the fall of this year with some churches participating in a pilot project and the rest of the churches of the Conference being offered opportunities for stewardship development in the spring of 1981. Develop a reach program to give the people of the churches an opportunity to:

1. Voluntarily provide funds for expanding program and ministry rather than diminishing the program the local churches can carry out through the Annual Conference.
2. Strengthen the long range stewardship programs of the church, to help them fulfill the opportunities in mission and ministry.

This program to be called "A Time to Grow - A Time to Give". If it is to be successful the Reach Program must be founded on:

1. Extensive stewardship education.
2. Mission interpretation.

Adequate time for careful and complete program development is needed to validate the program among the churches and receive the enthusiastic support of clergy and lay leadership. A Reach Committee of the Council on Ministries has studied various possibilities and in particular the program now in operation in the Western Pennsylvania Conference.

We have certain advantages as we begin:

1. We have already had a Pastor's School of Stewardship.
2. Our Annual Conference has a good record of apportionment payments.
3. Being a small conference both in numbers and geography, we have the ability to plan and carry out Conference-wide programs rather than district by district over a long period of time.
4. Versatility and mobility of Conference staff could provide for a concentrated effort in program development and goal setting.

The Annual Conference is also considering a program for four-year goal development which would increase the participation of churches in establishing the goals of the Conference. The four-year goal proposal will compliment the Reach program. The Reach program is for churches to provide additional funds approximating $250,000 a year for each of the next three years. In 1981 these funds will be used primarily to meet needs which could not be included in the regular Conference budget. These would include: Congregational Development, Wesley College, Homes and Hospitals, Drayton Manor, Camp Pecometh, United Campus Ministry, and such Advance Specials as the Conference Council on Ministries shall designate in consultation with the Division of Missions. In succeeding years the financial commitment would depend upon the goals that are developed and established in the four-year goal setting process. For this program to be successful we need a meeting with our Bishop, District

Superintendents, Conference Staff; a meeting by Districts with Clergy; a Conference-wide questionnaire for churches for their input; District Stewardship events for clergy and laity and adequate financing to produce educational materials and audio-visual resources.

The program was adopted.

SPECIAL OFFERING: The amount for Zimbabwe was $1,002.00.

The Bishop called for Announcements and asked Roy B. Phillips for the Benediction.

Wednesday Morning — May 21, 1980

9:00 a.m. Bishop Mathews called the Peninsula Annual Conference to order. John Neal Brittain, Mrs. Cynthia Quillen, Harvey Manchester, Jr., Howard G. Walseman, and Josephine Merrill, led the morning devotions.

The Reverend Mr. John N. Brittain introduced Dr. Robert L. Browning, Professor, The Methodist Theological School in Ohio, Delaware, Ohio. He addressed the Conference on "Into the Next 100 Years", as part of the celebration of the 200th anniversary of the Church School.

COUNCIL ON MINISTRIES: Bishop Mathews called upon the Reverend Dr. Robert P. Whitlock, and the Reverend Mr. Howell O. Wilkins to continue the report of the Council on Ministries.

HUNGER ACTION TASK FORCE: The Reverend Bruce E. Cooke presented the following report and recommendation:

THE PENINSULA CONFERENCE
TASK FORCE ON WORLD HUNGER
1976 - 1980
Quadrennial Report and Recommendation

Our Annual Conference Task Force on World Hunger was organized in 1976 as a result of the 1976 General Conference action establishing World Hunger as one of our three Missional Priorities for the 1976-1980 quadrennium, which is now coming to an end. We were organized as a Task Force of the Conference Council on Ministries, as an Inter-Agency Task Force, which was to have representation from a number of Conference Boards and Agencies. We were charged with the task of implementing this Missional Priority.

Much has been done in these last four years:

**We have provided resources on hunger throughout this Conference
—Audio-Visual materials have been purchased for the Conference
—Printed materials have been mailed to local church leaders
—Materials have been sent to local churches upon request

**We have provided speakers, programs, and displays at Annual Conference

**We assisted in obtaining General Church funds to help the Delmarva Ecumenical Agency hire a full-time Hunger Action Enabler, Mr. Tom Hunsdorfer, to work ecumenically on hunger concerns. However, we have not made the best possible use of his services in our churches.

**We obtained General Church funds to help establish the DEA Lower Shore Hunger Action Program, which is now administered by Delmarva Rural Ministries. Wicomico, Somerset, and Worcester Counties in Maryland now have Food Pantries staffed by part-time Coordinators, who also do advocacy work.

**We provided a program on World Hunger as part of the 1978 Co-operative School of Christian Mission.

**We helped to promote a program of fasting and giving to the Advance for World Hunger: 1978 Emphasis on Missional Priorities.

**We worked with the Board of Church and Society to provide workshops on Domestic Hunger and on World Hunger as part of their Convocations on Social Concerns.

**We worked with the Board of Church and Society on a Washington Seminar on World Hunger during the summer of 1979.

**We participated in a Special Session on the Annual Conference in December of 1978,

relating to the Missional Priorities. Our report to the Conference Council highlighted the work of local churches in our Conference.

**Many local churches throughout our Conference have actively promoted the Missional Priority on World Hunger through Food closets, gardening projects, fasts, CROP Walks, study units, alternate diet meals, and by sponsoring Refugees, and by giving to the appeal to relieve starvation in Cambodia.

Yes, much has been done in our local churches, in our Annual Conference, and throughout the United Methodist Church; but we have not solved the problem of hunger in four years. We never expected that we would.

In calling for a continuing Special Program on World Hunger through the next quadrennium, the General Council on Ministries stated:

(1) There are at least 700 million hungry people in the world now;
(2) The projection is that the number will increase as food sources diminish;
(3) There is side-by-side existence of hunger and affluence;
(4) The United States' economy is based on consumption;
(5) Hunger affects the physical and mental development of people;
(6) A long-range response clearly is needed, not only from the Global United Methodist Church, but the ecumenical church;
(7) There is need for changes in legislation, life-style, and institutions;
(8) There is need for self-development;
(9) Hunger goes beyond physical starvation to hunger for self-respect, human dignity, acceptance, and human rights;
(10) With all that has been accomplished during the quadrennium, global hunger is still a reality;
(11) It has been proved that United Methodist people will respond to the issue when informed. The need for consciousness raising still remains;
(12) Ministry to the whole person is inherent in the gospel. Jesus said, "Feed my sheep".
(13) As Americans, we cannot continue in our present lifestyle if the issues are to be faced squarely.

We applaud the General Conference decision to continue our concern for World Hunger as a Special Program, and we urge this Conference to support this effort. While the General Conference proposal encourages the continuation of Annual Conference and local church Task Forces on Hunger, it has assigned overall responsibility for this program to the General Board of Global Ministries.

In this Conference, we have had some difficulty functioning as an Inter-Agency Task Force; since our Task Force members have often already been actively involved in the work of their own board or agency. These additional responsibilities have seemed burdensome.

Recommendation: I, therefore, recommend that we continue our efforts relating to World Hunger through existing Boards and Agencies within the Peninsula Annual Conference. The Conference Board of Global Ministries should assume major oversight for promoting giving toward this cause, and for educating our people to the total concern. The Board of Church and Society should continue to raise public policy concerns, with the Division of General Welfare looking at issues of domestic hunger, and the Division of World Peace looking at international hunger issues. The Board of Discipleship might concern itself with matters relating to lifestyle changes. Whatever co-ordination and general oversight is needed should be provided by our Conference Council on Ministries and its staff.

Respectfully submitted,
Bruce E. Cooke, Chairperson

The Recommendation was adopted.

ETHNIC MINORITY LOCAL CHURCH: The Reverend Mr. George O. Commodore presented the following report and recommendation:

Part I
Task Force of the Ethnic Minority Local Church
A RENEWED CALL

The 1980 General Conference of the United Methodist Church has mandated a renewed call for a major commitment for changing the conditions that now exist in its ethnic minority local churches by making *The Development and Strengthening of the Ethnic Minority Local Church* the only missional priority 1981-1984.

We are called to rise up and speak clearly to the hopes of those we have nurtured, but at the same time, for too long, have experienced broken promises.

When speaking of the ethnic minority in our Conference it will be understood that such groups are primarily Blacks, Hispanic, Koreans, and Native Americans.

Is There A Viable Future For These Groups Within The United Methodist Church in General and Peninsula Conference in Particular?

The question that seems to be in the minds of many, particularly Blacks is there a viable future for Blacks and other ethnic groups in the United Methodist Church?

The Consensus, however, is that we are going to stay. Methodism is part of our heritage, particularly in the geographical area of the Peninsula Conference.

We are going to stay. "We have a message to proclaim": While we are persons with a history of being oppressed, exploited and neglected, we have a rich heritage of culture, lifestyle and religious commitment. The denomination can benefit from this heritage and commitment of all levels.

Thus a viable future can be assured for all if we can find ways to motivate the constituency of our denomination to accept the fact of pluralism with integrity.

In 1976 the General Conference of the United Methodist Church recognized a crisis within the church. The ethnic minorities, again, particularly Blacks, had found serious reasons to question the viability of their future with the United Methodist Church. There were feelings that the Churches' outreach ministry would to some degree reduce them to objects of mission rather than mobilizing them for mission.

The General Conference upon recognizing the crisis, sought to address the issue through the missional priority: **Ethnic Minority Local Church Development.** The action asked Annual Conference boards and agencies as well as General Boards and Agencies to reorder existing programs and priorities. However, the interest and participation on all levels fell short of our expectation. Only 85% of the 1.5 million of the apportionment was raised and less than 10% of the 3.5 million of the general advanced special was contributed. Within the Peninsula Conference the financial resources through the advanced special was less than 12 thousand dollars ($12,000) for the entire four-year period.

However, while we had limited financial resources, what has been done reveals potential for growth in mission in many of our ethnic churches, namely:

(1) April 29-30, 1977 will long be remembered by those who attended a consultation of Ethnic Minority Local Church Development held at Wesley College, Dover, Delaware. A little over 100 was expected but nearly 200 gathered. **Everyone participated.** It was a united laity-clergy experience. A manual, **The Ethnic Minority Local Church Development** was devised which has become a tool or a working style for consultation within the local churches.

Waugh United Methodist Church, Cambridge, Maryland was among the first churches to make use of the manual under the leadership of Felton E. May. This experience enabled this church to get a good look at itself and determine the direction in which it should be moving.

Things are changing. Rallies, which are an out-moded way of funding a local church, have now become an obsolete word in this local church. Church funding under the leadership of the minister, the Reverend George O. Commodore and the finance committee is now moving toward a stabilized financial program based on tithing and proportionate giving.

The Wesley Temple Methodist Church, Salisbury, Maryland, under the leadership of the Reverend W. Hayward Greene completed the first and last phases of its building program which included a new fellowship hall and sanctuary at a cost of $364,000 of which $130,000 was raised by the congregation for the down payment.

This church is also engaged in many community outreach programs:

1. Day Care Center
2. Houses the Head Start Program
3. Developing a youth group to work with youth that have been expelled or suspended from school
4. Hunger Action Program under general sponsorship local church Commission on Mission
5. First Blood Pressure Screening Program certified by Hospitals

A Korean Church has been started in the Newark, DE., Wilmington District. New parsonages have been acquired; two in the Easton District.

Since many of our Black churches are small, we have co-ordinated some of the work of the task force with the Town and Country Commission. Small church workshops were held at both the Easton and Salisbury districts.

The fourteen churches, comprising the Chestertown, Church Hill-Burrsville, Still Pond-Coleman and Rock Hall-Fairlee charges, organized to form the Grape Vine Cluster, combining the pastoral and lay leadership as well as the facilities and monetary resources for mission in that area of the Conference. This represents just a few of the outstanding accomplishments that have occurred with limited resources. But it also reflects what can be accomplished on a greater scale if more support and attention is given to the priority.

A RENEWED CALL

The 1980 General Conference has mandated a renewed call for this priority. Past performance speaks to this need.

At this point in time, May 1980, we need a clear definition of the words missional priority. The document developed by the Interagency Coordinating Committee the United Methodist Church states that a missional priority should include at least the following seven (7) characteristics:

1) It addresses a critical need.
2) The need is established by research and supporting data.
3) The need is so broad it interrelates national and global ministries of the church.
4) The need lies beyond the capacity of a single agency or conference to address effectively.
5) The need calls for massive and sustained responses.
6) The priority requires re-ordering programs and budgets on every level of the church.
7) The issue goes beyond the program and finances to achieve personal and institutional changes.

Some of the Rationale for the Priority

Now let us look at some of the rationale for the priority.

1. The Black church ... is the oldest ... largest and one of the most influential social institutions in the Black community. A weak black church is usually followed by a weak black community and vice versa. A strong black church is usually followed by a strong, cohesive black community.
2. As I see it, the survival of the black communities is heavily dependent upon the contribution of the black churches.
3. We are in a crisis stage for black clergy. Traditionally, the primary unit for the enlistment for black persons for ministry has been the viable black local church.
4. Salary supplements are needed. The average income for black clergy runs far below the national average of the white clergy in the United Methodist Church. For the most part the black pastor receiving the top salary is only a few thousand dollars above that of the minimum salary of the Conference with a little hope of moving beyond this level.
5. Housing -- black pastors are handicapped in their ministry because of inadequate housing. More than 90% of black pastors within the Peninsula Conference are inadequately housed. This is unfair for an institution that has rich resources as does the United Methodist Church.
6. Church Buildings -- many Black congregations are handicapped in their efforts to impact the community for change because of inadequate or run-down facilities.

Addressing these needs calls for a cooperative venture from all, and all will be mutually benefited. For we are one in hope, one in love, and one in fellowship.

Part II

Task Force of the Ethnic Minority Local Church

Some suggestions or recommendations for implementation of the priority.

1. We recommend that the document — Developing and Strengthening the Ethnic Minority Local Church 1981-1984 — that was developed and approved for presentation to the General Conference be made available for use as support data to all boards and agencies within the Conference to aid in implementation of the priority within our Conference.
2. We recommend that local churches whether they are ethnic minority, racially mixed, or predominantly white, also study the document and locate precise ways they can be involved.
3. We call upon the Conference Council on Ministries to ensure implementation of the priority.
4. We call upon the task force and the Conference staff person of Special Ministries to coordinate the involvement of the Conference.
5. Since the recommendation of one missional priority implies that budgets, time, and human resources of each section of the Conference reorder to implement this church-wide effort, we call upon each board and agency within the Conference to act responsibly by reordering for this church and Conference-wide effort.
6. Many Black communities have at best a weak economic base for adequate housing and financial support for their clergy. We therefore recommend that this Conference go on record as continuing to seek ways to address the issue of inadequate housing for Black clergy.
7. We recommend a subsidy salary plan for minority pastors be developed by the Task Force of the Ethnic Minority Local Church and be presented to the Committee on Equitable Salaries, Conference Council on Ministries and Conference Council on Finance and Administration as a line budget item for the Conference budget of 1982 and to be voted on by the 1981 Annual Conference. This plan is to be in addition to minimum salary stipends. This would enable the placement of qualified minority clergy where needed without penalizing them with receiving just a minimum salary.
8. We recommend that at least two interpretive Conferences be held at each district during the 1980-81 Conference year, concerning the Missional Priority, its projected funding, and implementation.

These recommendations are only for the purpose of giving a sense of direction. We must act and act responsively if we are to be a pluralistic church with integrity. There is no limit to the good we can do. Representatives of every age are the people who stand for something bigger than themselves. They stand for great causes and represent these causes by their actions.

Therefore, we call upon the Commission on Religion and Race to serve the monitoring role as we go forward in our efforts to make this priority the priority for our Conference 1981 -1984.

Submitted by
George O. Commodore, Chairperson

Ethnic Minority Local Church
Development Task Force

The Recommendations were adopted.

SPECIAL RESOLUTION: The Reverend H. Ward Greer presented the following resolution growing out of the Youth Ministry program work group:

Whereas, there is a serious lack of viable and effective youth ministry throughout the Conference and

Whereas, it has been determined that strong viable youth ministry is crucial for the continuing nurture of possible candidates for the ministry and

Whereas, the church in general and the Peninsula Conference is specific is loosing membership due to the lack of continuity between church school and adulthood and

Whereas, a crucial missing link is an intentional Conference-wide program for the development and/or maintenance of effective UMYF groups,

BE IT THEREFORE RESOLVED that the Peninsula Conference seriously study the possibility of hiring a fulltime Youth Coordinator by the 1981-82 Conference year.

BE IT FURTHER RESOLVED that this be referred to the Conference Council on Ministries and the Conference Council on Finance and Administration, for study and implementation.

The Resolution was adopted.

SPECIAL RESOLUTION: George C. Godfrey presented the following resolution: I move that we set up a Task Force from the Peninsula Conference Council on Ministries to determine an appropriate way of honoring Bishop James K. Mathews and Eunice for their eight years of dedication and service to the Washington Area and especially Peninsula Conference. The Task Group would study different projects or ways that we can adequately honor and recognize our Bishop's retirement in August, 1980. The Conference Council would initiate the proposal decided upon and report to the June twenty-first meeting of the Conference COM.

The Resolution was adopted.

SPECIAL RESOLUTON: The Reverend Mr. Glenn P. Catley, Jr. brought the following resolution growing out of one of the program study groups:

Whereas, we support the Christian witness present on campuses within our Conference boundaries through programs of our Board of Higher Education and Ministry, and

Whereas, these programs have proven to be fruitful; meeting human need and spiritual hungers of those involved in campus life, and

Whereas, we recognize the lack of Christian witness at a number of campuses within our boundaries, and

Whereas, we also recognize the presence of the non-Christian witness on many of these campuses,

Be it Resolved that, we the members of the Peninsula Annual Conference pledge our support to campus ministries now developed and operating as part of the program of the Board of Higher Education and Ministry, and

That, we endorse a study of campus ministry with the goal of providing a viable Christian witness on every campus within our Conference, the Board of Higher Education and Ministry initiate such a study done cooperatively with other denominations of our area, and

That, a report of this study be presented as part of the 1981 Sessions of Annual Conference and include specific program recommendations and budget requests.

The Resolution was adopted.

SPECIAL RESOLUTON: The Reverend Mr. Gary W. Trail presented the Charter for Racial Justice:

A CHARTER FOR
RACIAL JUSTICE POLICIES
in an Interdependent
Global Community

—— Because We Believe ——

1. that God is the Creator of all people and all are God's children in one family;
2. that racism is a rejection of the teachings of Jesus Christ;
3. that racism denies the redemption and reconciliation of Jesus Christ;
4. that racism robs all human beings of their wholeness and is used as a justification for social, economic and political exploitation;
5. that we must declare before God and before each other that we have sinned against our sisters and brothers of other races in thought, in word and in deed;
6. that in our common humanity in creation all women and men are made in God's image and all persons are equally valuable in the sight of God;
7. that our strength lies in our racial and cultural diversity and that we must work toward a world in which each person's value is respected and nurtured;
8. that our struggle for justice must be based on new attitudes, new understandings and new relationships and must be reflected in the laws, policies, structures and practices of both church and state;

WE COMMIT OURSELVES AS INDIVIDUALS AND AS A COMMUNITY TO FOLLOW JESUS CHRIST IN WORD AND IN DEED AND TO STRUGGLE FOR THE RIGHTS AND THE SELF-DETERMINATION OF EVERY PERSON AND GROUP OF PERSONS. THEREFORE, AS UNITED METHODIST WOMEN IN EVERY PLACE ACROSS THE LAND ...

—— We Will ——

UNITE OUR EFFORTS with all groups in the United Methodist Church

1. to eliminate all forms of institutional racism in the total ministry of the church with special attention given to those institutions which we support, beginning with their employment policies, purchasing practices and availability of services and facilities.
2. to create opportunities in local churches to deal honestly with the existing racist attitudes and social distance between members, deepening the Christian commitment to be the church where all racial groups and economic classes come together.
3. to increase our efforts to recruit women of all races into the membership of United Methodist Women and provide leadership development opportunities without discrimination.
4. to create workshops and seminars in local churches to study, understand and appreciate the historical and cultural contributions of each race to the church and community.
5. to increase local churches' awareness of the continuing needs for equal education, housing, employment and medical care for all members of the community and create opportunities to work for these things across racial lines.
6. to work for the development and implementation of national and international policies to protect the civil, political, economic, social and cultural rights of all people such as through support for the ratification of United Nations covenants on human rights.
7. to support and participate in the world-wide struggle for liberation in the church community.

8. to support nomination and election processes which include all racial groups employing a quota system until the time that our voluntary performance makes such practice unnecessary.

The Women's Division of the Board of Global Ministries of The United Methodist Church calls with urgency on all units of United Methodist Women to study the principles and goals stated in this charter, looking toward early ratification by each jurisdiction and conference by March 1, 1980. Such ratification will constitute a commitment to work for the speedy implementation of these principles and goals within jurisdiction, conference, district and local units.

The Recommendation follows: Whereas, the Women's Division, Board of Global Ministries of the United Methodist Church has ratified "A Charter for Racial Justice Policies", and

Whereas, we understand that the 1980 General Conference of The United Methodist Church has ratified "A Charter for Racial Justice Policies", and

Whereas, "A Charter for Racial Justice Policies" is in keeping with our commitment as an Annual Conference to an inclusive and just Church and society,

Therefore, I move that the Peninsula Annual Conference of the United Methodist Church affirm the General Conference's action regarding "A Charter for Racial Justice Policies", and commit ourselves as an Annual Conference to work for the speedy implementation of the principles and goals set forth in said "Charter".

The Recommendation was adopted.

SPECIAL RESOLUTION: Mrs. Doris Phillips and the Reverend Mr. James M. Young presented the following resolution:

RESPONDING to the many bills introduced in the Delaware General Assembly related to legalized gambling by non-profit charity organizations, the Peninsula Conference of the United Methodist Church meeting May 20-22, 1980 at Dover, Delaware, raises these concerns:

THAT the definition of a lottery has been expanded to include roulette wheels, craps tables and black jack,

THAT that gambling will not be under state control,

THAT the state returns millions of dollars to race tracks through tax benefits,

THAT the state lottery produces on average only one-third of one percent of the annual state revenues,

THAT the employment benefits of legalized gambling are not realistic since the unemployment rate in Atlantic City remains so high in spite of the casinos,

THAT the dollar limits for revenue and the betting limits are unenforceable,

THAT legalized gambling does not control illegal gambling,

THAT increases in legalized gambling increase the role of organized crime,

THAT increases in gambling create more compulsive gamblers,

THAT scandals related to all forms of gambling undermine government,

THAT few things are more destructive to the moral fiber of a community than the attitude of "something for nothing". It is a cancer which destroys the dignity of persons and leaves them prey for worthless schemes and dreams of riches without the necessary investment of honest labor.

THEREFORE, we respectfully urge the Delaware General Assembly to defeat legislation to legalize casino type gambling and other forms of gambling by non-profit charity organizations,

AND that copies of this resolution be delivered to the members of the General Assembly and the Governor of the State of Delaware TODAY.

The Resolution was adopted.

The Reverend Dr. Robert P. Whitlock moved the adoption of the report. The Conference voted to adopt.

The Reverend Mr. Howell O. Wilkins, Council Director, spoke on the Tuesday afternoon Program Work Groups. Several responses and specific suggestions came as a result and they will be forwarded to the appropriate agency.

NOMINATING COMMITTEE REPORT: Bishop Mathews asked The Reverend Mr. Edwin C. Thomas, Jr., Chairperson on the Conference Nominating Committee, to present the report for consideration. It will be considered on Thursday morning.

TOWARD A SIMPLIFIED ECONOMIC LIFESTYLE: "The Three R's of Simple Living": The Reverend Mr. James M. Young presented the following report:

i

FOREWORD

During the eight years it has been my privilege to serve as bishop of the Washington Area, the preachers and I have tried to hold "study days" twice a year. Speaking for myself, I have found these very meaningful experiences. They have afforded a meeting together at a serious level for common worship and study. Every since Aristotle learning has been seen as a reciprocal experience involving both teacher and student. Indeed, the roles are reversed frequently and appropriately. Moreover, this is a highly revelatory process, so bishop and clergy have come to know one another quite well.

Our themes have been numerous: theological, Biblical, sociological, missional, pastoral among others. We have tried to gain skills in corporate thinking and even corporate writing. Attention has invariably been given to method. Always usefulness in the parish ministry has been part of our intent.

Along the way we have produced various documents. One was a paraphrase of the Epistle of I John, with a short commentary and sermon outline on each verse. Another, resulting from a two-year study of spirituality, was a daily office entitled, *Deeper Furrows*. A considerable demand for this volume has resulted. Again, following a detailed study by clergy and laity, a valuable practical manual on local church evangelism was issued, *Showing and Telling the Good News*.

During this past spring, we have had our final study engagement on the theme: simpler economic life-styles. Seven sessions were held in all, combining two districts each time. It was a very lively encounter. Then two representatives from each group, joined by two district superintendents, sifted the very considerable product of these studies. The result is compiled here: *Toward A Simplified Economic Lifestyle*, "The Three R's of Simple Living." We are indebted to this editing group and we are hopeful that this effort will stimulate to further experiment on this crucial issue.

James K. Mathews
Bishop, Washington Area,
United Methodist Church,
Eastertide, 1980

ii

THEOLOGICAL RATIONALE

It is clearly incumbent upon Christians, if only by virtue of our humanity, that we be concerned with the quantity of life-sustaining goods available to the world community. Humanitarian concerns alone dictate the sharing of resources, especially in this time of increasing scarcity. Yet, as the Church, we are called beyond this horizontal dimension of relatedness to humankind; we proclaim our responsibility for the vertical dimension of relatedness to Jesus Christ which distinguishes the Church as the cruciform presence in the world. We are called beyond humanitarianism to sacrifice on behalf of creation.

We recognize that responsible stewardship of the manifold gifts of God is the foundation of compassion and concern. We acknowledge that it is both the promise and the predicament of the Western Church to be stewards of the vast majority of the earth's wealth. We recall that

Jesus said, "Everyone to whom much is given, of them will much be required," and we agonize over our use of the world's resources. We are sobered to remember the legacy of the unfaithful steward: "Take away even that which he has."

We claim the promise of a more simplified economic style of life which witnesses by word and deed to the spiritual nature of all being, independent of material wealth. We recall that Jesus enjoined us to "consider the lilies of the field and the birds of the air," and thus illuminated the true nature of life: we are ultimately dependent only upon the Grace of God. The injunction to "take dominion over the earth and subdue it" must be accompanied by an equal responsibility for protecting the sanctity of all that is.

Out of such an understanding of Divine Grace and human responsibility, we find it inconceivable that, while industrially-developed nations continue to pursue quality of life through acumulated qualtity, the Church could condone such popular folly. Instead, we appeal to people of faith to embrace activities and attitudes of repentance for our participation in the ongoing abuses of our created relationship with God and our fellow creatures. Such a witness will precipitate both a gentler stewardship and a more equitable redistribution of resources, and will restore the integrity of the Church as the Body of Christ in the world.

Our concern is two-fold: we deplore the gluttony which has impinged upon the quantity of resources available to the human community and caused impoverishment and death among our brothers and sisters; we proclaim the quality of life expressed in a gracefilled and sacrificial presence of the Church truly Catholic.

We therefore call our churches to the following:

I. RE-ORIENTATION
II. RELATIONSHIPS
III. RESOURCES

I. REORIENTATION

One of the greatest hindrances to "simplification" in our society is the mindset that has variously been characterized as "bigger is better" or the "manifest destiny of progress." It is an absolute affront to the American Way of Life to suggest that we need not necessarily avail ourselves to every technological advance, that some "progress" is simply too expensive in terms of the quality of life.

Many of those who addressed themselves to Simpler Economic Lifestyles duirng our study recognized that the Church has a primary role to play in reorienting the society away from such historic assumptions. The Church has always been among the guardians of society's values, and has ever spoken out of a clear understanding of its prophetic responsibility to clarify those values and correct attitudes amidst changing political and economic climates. In this section, we call the churches to communicate the alternatives clearly and compellingly, while serving as a model of the kind of cooperation and sharing that can overcome parochialism and social narcissism.

1. Sharing the alternatives: Communication

In order to be doers of the Word, we must first be hearers. The struggle to produce authentic, life-affirming, and appropriate economic lifestyles requires a personal awareness of the need for such a lifestyle, which, in turn, demands the communication of such need. Communication is the primary step. Not only must the need be communicated, but viable theological and human alternatives must be made available that others may understand and make decisions to join in the pursuit of wholeness.

Such communication is, of course, a multi-level task. Very basically, we must develop the Church's communications skills — skills which will command attention and stimulate response. Such generalization, however, imply the more specific institutional tools of communication: television, magazines, radio, journals, newspapers, telephone, etc. These tools, used with such success among secular institutions, are virtually untapped by the Church as a resource for changing attitudes. We live in a society which is highly stimulated by the communications media. These same tools, used by the secular marketplace to encourage a consumeristic midset, ought to be used by the Church to encourage and to exemplify a more restrained economic style of living.

The telephone has been underutilized as a replacement for much excessive transportation. Pastoral calling, many meetings, and other such local church business may be amendable to new communications techniques (conference calls, etc.) rather than continuing to drain energy resources.

On the whole, the issue of "communications" must be recognized as primary both in combating current popular mindsets generated by a society oriented toward over-consumption, and to provide viable alternatives in the stewardship of our world's resources.

Specifics

(1) Alternative programming to consumption-biased commercial programming.
(2) Modifying Church publications (Circuit Rider, et al) to reflect consciously a more simplified economic style of living.
(3) Use of free (public announcement) time provided by the media to model economic simplification.
(4) Cultivation of the media as educational tools within the local church.

2. Being the Cooperative Presence

Congregations can and ought to take leadership within communities by witnessing to (and encouraging) a simpler lifestyle. A profound impact of presence might be made by combining efforts within and between neighboring congregations, and by cooperating in the use of material resources and human efforts.

Avoiding duplication of effort is a concept central to simplifying community life. Pastors and congregations alike should be intentional in their efforts to combine pastoral resources, yoking together within geographical areas. Buildings and facilities could become the common-usage centers for multi-congregational activities. Larger churches that already own energy-expensive equipment could share such equipment with other congregations on a "cost" basis. Large cadres of volunteers from many congregations could accomplish the mundane folding, stapling, typing, and mailing jobs of their several groups much more efficiently.

Such activity would encourage less parochialism within the larger community, and foster a sense of mutuality. This would be a significant step toward altering people's perceptions, away from isolationist thinking and toward a more corporate attitude necessary for shared simplicity.

Specifics

(1) Share equipment and facilities among geographically proximate congregations.
(2) Move toward merger rather than proliferation.
(3) Uniform Salary across the Conference would facilitate necessary yoking appointments.

II. RELATIONSHIPS

If there is a common thread to this document, it is an underlying certainty that these times demand a new understanding and appreciation of corporate life — community. Community has become something you find rather than something you create; it largely disregards geography and disparages diversity. Witness the acceptability of "church shopping," looking for the congregation that "meets my needs" no matter how distant, and regardless of its involvement with the community in which a person lives. We have become a people who define community as that group of people of like minds with whom we associate and those institutions which reflect our like-mindedness.

In this section, we insist that investing oneself as an individual or as a church into the life of one's proximate community is a prerequisit for simplification of economic lifestyle. It is a call to draw in the perimeters of life, and embrace the richness of the pluralistic neighborhoods which have grown up during the years of high mobility. It is a call to reclaim both dimensions of biblical neighborliness: service and proximity.

3. Living in Community

The Church can help people move toward a simpler economic lifestyle by redefining "Community." Presently we use the word to identify an emotional feeling of oneness. We might begin to move toward a fuller meaning of community which is the actual sharing of lifespace, resources and activities. There are many biblical models for community: extended families, the tribes of Israel, the disciples and the early Church who "held all things in common."

Some Christians may be prepared to make a total commitment to a community style of life, for which there are many existing models. They could begin living in clusters, sharing work, facilities and resources, while providing each other with mutual support. (One contemporary example of such living is the Israeli Kibbutz, which could be studied for its applicability to western society.) Those not inclined or able to make this kind of total commitment to a shared life might still experience its richness through periodic retreats into communal situations.

On an even more limited scale, local churches can encourage communal sharing by intentionally offering their facilities for shared leisure time. The Church would become a facilitator for individuals to overcome isolation and individualism.

Specifics

(1) Enabling retreats into communal living situations.
(2) Opening church facilities to communal activities.

4. Discovering Local Community

"If it isn't done locally, it isn't done at all." It would seem to be abundantly clear that the local community is the locale and the resource out of which a truly shared lifestyle might emerge, and which would provide the ongoing support for such simplification. This implies before all else the need to develop a broad base of support within a geographic community for a primary agreement (covenant) to pursue local community development.

Any committed church might understand itself as providing the impetus for other groups and individuals, both secular and church related, to commit the kinds of financial and energy resources necessary to cultivate a shared lifestyle. Local town councils, civic organizations, etc. might all become partners in depolarizing and centralizing cooperative usage of community resources.

Specifics

(1) Centrally-coordinated car pools.
(2) Community-wide Food Clubs (and other cooperative purchasing organizations).
(3) Multi-purpose use of church facilities.

5. Experiencing Re-Creation in the Home

There need to be inroads made toward simplification through adopting a slower pace of life. Both on the level of the individual and family, and the corporate church, a slower pace would seem to lend itself to simplicity and conservation.

The individual family unit needs to be encouraged toward greater discrimination in its choices of entertainment, since in our society passive entertainment has become substantially synonymous with recreation. There seems to be evidence that more judicious and selective use of television not only decreases energy use, but stimulates family recreational interaction. Much the same can be said of spectator sport. Simply taking a regular "day off" from the pace of modern life could go a long way toward recapturing the values of "close to home" living.

For the church community, commuting long distance to worship and other church functions is an obvious drain on energy resources. Much could be done by way of centralizing worship experiences. This would not only address itself to conservation needs, but open ecumenical possibilities for community service. This would require great strides in overcoming long-standing attitudes of exclusivism and parochialism.

Specifics

(1) Community-centered worship.
(2) Small (geographically determined) study groups.
(3) Elimination of extraneous church expenditures.
(4) Elimination of conspicuous consumption practices by church bodies (Host Farm retreats, et al).

6. Valuing and Budgeting

"Where your treasure is, there will your heart be also." Jesus clarified the fact that *values* and *commitment* are intrinsically related. That to which we are truly committed will be revealed more by analysis of Conference, local church and family budgets than by lofty principles espoused on formal occasions. Reflecting a simpler style of life through these budgets would reveal the integrity of our commitment to Christ and others rather than to self and the institutions of the Church. Statistical analysis could lead to spiritual strengthening as we demand that our budgets proclaim a true reflection of our values and our commitment. The budget (church or family) is a theological statement.

The Church can inspire and guide the community by establishing model percentage guidelines for church and family budgets.

Specifics

(1) "Values Analysis" of all church budgets.
(2) Develop models of percentage allocation for church and family needs.
(3) Uniform Clergy salaries.

7. Caring for the "Temple"

As Christians, we believe that the human body is a very special gift from God. Paul makes this abundantly clear to the Christians in Corinth: "Do you not know that you are God's temple and that God's spirit dwells in you?" With this in mind, we must view health care as a special spiritual concern.

Because we are in community ("our brothers' keepers"), we must be concerned with the health of others, and work to see that they have medical care in the event of illness, regardless of their ability to pay for such care. This hope can be made real as we initiate and support such programs as National Health Care Insurance, Local Health Councils, and the sharing of medical techniques and facilities in neighborhood health clinics.

Beyond this, however, we must understand that health care involves not simply repairing the temple, but also preventative maintenance of the temple. The Church could be the hub of a health maintenance network which encourages and enables a wholistic approach to human health.

Specifics

(1) Support for National and Local Health Care Programs as alternatives to individual professional care.
(2) Seminary courses in wholistic medicine.
(3) Church jogging clubs (and other emphases on physical fitness).

III. RESOURCES

Food, clothing, energy, time, the earth: all of these, and more are expressions of God'd bountiful providence. They are likewise symbols of our responsibility. What is "enough," and what is excess? Beyond questions of economics and sociology, these have become fundamental questions of faith. What does it mean in our time to be called away from anxiety over what we shall eat and wear, to accept our place among the creatures for whom God cares and through whom God cares for others?

This section recognizes that some basic assumptions concerning those goods and resources that are "rightfully ours" must be challenged if we are to heed the imperative of feeding the hungry and clothing the naked in our day. We suggest that many of the in-

evitably complex answers to the dilemma of scarcity and inequitable distribution of resources have their roots in the historic Christian category of Sacrifice.

8. Producing and Distributing Food

Nothing is more basic to life than food. As the Church, we must respond to questions such as: Who has it? Who is hungry? How is it produced? How is it utilized? Food is so basic to our corporate life that the Latin root of the word "companion" is "with bread."

The role that food plays in our lives reflects the choices we have made about how we shall live together, and to what extent we accept responsibility for one another. Our stewardship of God's plenty requires that we examine both the Production and Distribution of food goods, and make positive responses to the following criteria in each of those two categories:

Production:

—The production process should not harm the environment.
—The production process should lead to meaningful employment.
—Public policy should reflect and promote widely dispersed ownership of farm land and provide assistance to all members of society who wish to provide their own food.

Distribution:

—All persons should have access to an adequate diet.
—Food should not be wasted.
—Food should not be a political weapon.
—Public policy should encourage de-centralized systems of food distribution and marketing, with widely-dispersed ownership of distribution systems.
—Cooperation, rather than profit, should be encouraged to ensure equitable distribution.

Specifics

(1) Programs for nutrition awareness.
(2) Gross modification of diet, away from junk foods, protein-inefficient meat, highly-processed foods.
(3) Widespread cooperation in providing emergency food for poor.
(4) Raise consciousness to "buy generic."

9. Reducing our Dependence on the Automobile

Dependence upon the private automobile *must* be reduced in our society, and alternative forms of transportation be encouraged, developed and utilized. The private automobile, used for private transportation, is the single greatest drain on energy resources and threat to the ecological balance. It is also the single most outstanding symbol of Western consumption.

While much of our society is for the time being unalterably wed to the automobile, the following can be practiced immediately while alternatives are being explored and developed:

—Encouraging a willingness to be inconvenienced.
—Greater coordination of schedules to discourage commuting.
—Wider use of existing conservation-oriented transportation facilities and systems (bikes, mopeds, mass transit, etc.)

However, the Church must encourage and support the development of alternative transportation options, including insisting upon alternate power systems for automobiles. The Church must support sacrificial funding for public transportation. The Church can be a force to discourage future financing of new highway systems.

Specifics

(1) Use public transportation and car pools.
(2) Walk.
(3) Encourage the attitude of sacrifice over and against personal indulgence.
(4) Insist on public policy changes in regard to discouraging business as usual in Detroit.

10. Using Energy at Home and Church

Simple living, in respect to stewardship of energy resources, can be a witness in the community, and can provide real energy savings while encouraging a more fulfilling lifestyle. Such simplification requires planning, consensus, and discipline by either the church or family as they distinguish between realistic and discretionary uses of energy.

Each church and Christian home is a potential locus for such a witness. Each church should encourage and support widespread energy evaluations and audits to reveal current waste and suggest remedial action. By practicing conservation intentionally, the churches could do much to remove psychological barriers and encourage the popularization of simplified living within the larger community. Hand fans at Annual Conference could symbolize our commitment to simplicity, but also encourage further and more meaningful action as the "comfort barrier" is proven surmountable.

We recognize that new technology may help provide alternative energy resources that reflect a greater integrity in dealing with our world. Nonetheless, conservation is one resource now available to us through such specific actions as:

(1) Solar heating.
(2) More appropriate dress.
(3) Improved insulation.
(4) Wood, coal and other interim fuels.
(5) Separation of heating zones.
(6) Living in less space.
(7) Parsonage Energy Standards.
(8) Church activities rescheduled to conform with conservation goals.

11. Clothing Ourselves as Stewards

"Do not be anxious about your body, what you shall put on ... life is more than clothing ... If God so clothes even the grass, how much more will he clothe you, O men of little faith!" With words like these, Jesus points us to one of the elements which in our day precludes the adoption of simpler, lifestyles — a lack of faith. Trust between people, and faith that God can and does provide will overcome such categories as success and failure, and permit covenanting together for simpler living. In the area of clothing, the Church seems the most appropriate setting in which to foster changes in attitude toward style and functionalism.

In general, recycling and "hand-me-downing" may be the most immediate and natural steps that can be taken by any group committed to simpler clothing. Clothing exchanges are natural by-products of extended family units, and could be intentionally incorporated into congregational life.

Specifics

(1) Set up church clothing exchanges.
(2) Encourage use of natural libers.
(3) Symbolically wear only one Sunday Suit for a month or two.
(4) Discourage credit buying of clothing.
(5) Perhaps eliminate neckties, and other similar items from the church's dress norms.
(6) Encourage appropriate dress in place of excessive heating or air-conditioning.

12. And Finally, Doing and Sharing

For an even dozen, remember John Wesley's "Rule":

Do all the good you can,
By all the means you can,
In all the ways you can,
In all the places you can,
At all the times you can,
To all the people you can,
As long as ever you can.

SUGGESTED READING FOR FURTHER STUDY

1. Billings, Peggy, *Paradox and Promise in Human Rights,* Friendship Press, $2.95.
2. Birch, Bruce C. and Rasmussen, Larry L., *The Predicament of the Prosperous,* Westminster Press, $4.95.
3. Brown, Lester R., *By Bread Alone,* Praeger University, $3.95.
4. Carothers, J. Edward, *Caring For the World,* Friendship Press, $4.95.
5. Dickson, David, *The Politics of Alternative Technology,* Universe Books, $3.95.
6. Finnerty, Adam D., *No More Plastic Jesus,* Orbis Books, $3.95.
7. Freudenberger, C. Dean and Minus, Paul M., *Christian Responsibility in a Hungry World,* Abingdon, $2.50.
8. Gheddo, Piero, *Why is the Third World Poor?,* Orbis Books, $4.95.
9. Schumacher, E. F., *Good Work,* Harper Publishing, $3.95.
10. Taylor, John V., *Enough is Enough,* Augsburg Press, $3.50.

Wednesday Afternoon — May 21, 1980

2:00 p.m. The Conference was called to order by Bishop Mathews.

APPROVAL OF DAILY PROCEEDINGS: The Reverend Mr. Joseph B. Burris moved the Daily Proceedings be accepted as printed. The motion was seconded and passed.

SPECIAL PRIVILEGE: Dr. John L. Knight, President of Wesley Theological Seminary, addressed the Conference.

WESLEY COLLEGE CORPORATE SESSION: Bishop Mathews called upon Mr. Thomas C. Roe, chairman-elect of the Board, to preside:

BICENTENNIAL MOMENT: Songs of the Sunday School: The program was researched by Mrs. Doris Bose, and lead by the Reverend Mr. P. Thomas McKelvey.

Jesus Loves Me

1. Jesus loves me! this I know, For the Bible tells me so;
   Little ones to Him belong, They are weak, but He is strong.

   REFRAIN

   Yes, Jesus loves me, Yes, Jesus loves me, Yes, Jesus loves me,
   The Bible tells me so.

2. Jesus loves me! He who died, Heaven's gate to open wide;
   He will wash away my sin, Let His little child come in.

   REFRAIN

3. Jesus loves me! loves me still, Tho' I'm very weak and ill;
   From His shining throne on high, Comes to watch me where I lie.

   REFRAIN

4. Jesus loves me! He will stay Close beside me all the way;
   If I love Him when I die, He will take me home on high.

   REFRAIN

(Words by Anna & Susan Warner; Music by Wm. B. Bradbury).

I'll Be a Sunbeam

1. Jesus wants me for a sunbeam, To shine for Him each day; —
   In every way try to please Him, At Home, at school, at play. —

   REFRAIN

   A sunbeam, a sunbeam, Jesus wants me for a sunbeam; —
   A sunbeam, a sunbeam, I'll be a sunbeam for Him. —

2. Jesus wants me to be loving, And kind to all I see; —
   Showing how pleasant and happy His little one can be. —

   REFRAIN

(Words by Nellie Talbot; Music by E. O. Excell).

Motion Song Before Lesson

1. Let us [1]rise, let us rise, All our [2]hearts and [3]voices blend; To the skies, to the skies. May our songs [4]ascend. Praise to [5]him who brings us here, In our Sabbath home so dear. Hand in [6]hand, hand in hand. In his house we stand.
2. Softly now, softly now, Let our lesson prayer be said: Humbly [1]bow, humbly bow. Ev-'ry little head. Father, [2]bless thy truth, we pray, Help us live it, day by day; In thy love, in thy love, Teach us from above.
3. Seated [1]all, seated all, Learning with [2]attentive mind, in God's word, in God's word, Blessing we shall find. Move our [3]hands and fingers, so! Folded then, [4]our arms must go. Teacher dear, teacher dear, Ready now to hear.

Motions

1st verse

1. Rise in union. 2 & 3. Touch heart and lips. 4. Waft hands higher and higher till fully upraised. 5. Hands pressed together, looking up. 6. Join hands. (Children recite, The Title of today's lesson is ----)

2nd verse

1. Bowed heads. 2. Clasp hands. (Recite, The Golden Text to-day is ----)

3rd verse

1. Take seats quietly. 2. Touch foreheads. 3. Raise arms, shake fingers and hands. Motion may be varied from time to time. 4. Fold arms. (Let the teaching of the lesson follow at once, before the perfect order is at all disturbed.

(Words by E. E. Hewitt; Music by Wm. J. Kirkpatrick).

INTRODUCTION OF YOUTH MEMBERS: The Reverend Mr. James M. Caldwell introduced the Youth Members. Their names can be found in the list of Lay Members.

BOARD OF CHURCH AND SOCIETY: Mrs. Doris Phillips was called upon to bring the report. She introduced Miss Mary Anderson Cooper, Assistant Director of the Washington Office of the National Council of Churches. She addressed the problem of economic justice and welfare reform.

RESOLUTION OF ALCOHOL USE: CHURCH AND SOCIETY No. 1: The resolution was introduced by Mrs. Doris Phillips and the Conference adopted it. (See Board of Church and Society Report).

RESOLUTION ON IRAN AND PEACE: CHURCH AND SOCIETY No. 2: The following resolution was introduced by Mrs. Doris Phillips and the Conference adopted it following amendments:

WHEREAS, we are deeply concerned about the crisis in Iran. Not only the safety of the hostages and the sanctity of embassies and consulates are at stake, but the risk of war and spreading violence pose a situation of utmost gravity.

WHEREAS, we share in the desire fervently expressed by Americans and people of good will elsewhere that an effective solution be found to the present Iranian crisis. We join with the parents, relatives and friends of the hostages in their vigil of hope and prayer.

WHEREAS, we are convinced that only a nonviolent solution will secure the safe release of the hostages and lay a foundation for just relations with the Iranian people.

BE IT RESOLVED THAT:

We call upon the American people . . .

1. To refrain from hostile and retaliatory acts toward Iranian people, especially those in this country.
2. To pray for the safe release of the hostages and for reconciliation between the U.S. and Iran.
3. To examine American responsibility in creating the situation in which the hostages were taken.
4. To look beyond the present crisis to the kind of role we can begin to play in fostering peace, freedom and justice in all countries, expecially those where people are suffering under repressive economic and political systems, whether they are supported or not supported by the government of the United States.
5. To create opportunities by which we can examine our Christian responsibility in light of the demands of the Gospel, in local churches and community.

We call upon the American government:

1. To seek nonviolent means to settle the present crisis through international channels, particularly the United Nations.

BE IT FURTHER RESOLVED THAT:

Individual Christians and/or local churches develop a forum in which this concern can be discussed and studied in light of the demands of the Gospel. We direct the sending of this Resolution to U.S. Senators from Delaware, and Maryland.

Mrs. Doris Phillips moved the adoption of the report, and it was accepted.

BISHOP'S LETTER ON IRAN: At the direction of the General Conference, Bishop Mathews presented the following letter to the Annual Conference:

21 May 1980

Dear Friends:

Few events in international affairs have so confused, angered and distressed the American people in recent years as the Iran crisis. Your elected delegates to the General Conference meeting in Indianapolis last month could not ignore the potential for disaster which the impasse between Iran and the United States holds.

As a great prophetic Church must often do, the General Conference set itself squarely across the path of public opinion. In the face of mounting American anger calling for escalation fo U.S. confrontation with Iran, the General Conference sent a message counseling patience and restraint and urging reconciliation between our nations. Since feelings are inflamed on this subject and the truth often distorted by the media, it is important that we all work together to interpret with care the spirit as well as the actual content of General Conference messages.

I would commend to you the words of James M. Dolliver, Washington State Supreme Court Justice and elected lay delegate to General Conference, following his return from the visits with President Carter and Mansour Farhang, Iranian Ambassador to the United Nations.:

> You (the General Conference) sent us forth into the world to deliver a message on your behalf — a message of restraint, of peace and of understanding ... We did not go as a government; we did not go as a pressure group; we did not go as foreign policy experts; we went with that message which is utterly simple and yet completely profound — the message that in this world individuals and governments and peoples can live together in a spirit of reconciliation.
>
> Reconciliation, my friends, is not a quick fix on the six o'clock news. Reconciliation .. .is not a flaming headline that the United Methodists have solved the problems of the world; reconciliation is not for the faint of heart; it is not for the short-winded and it is not for those who will not walk the extra mile.
>
> This is the most difficult kind of Christian witness in the world: to be a reconciler. You are not going to be loved. You will be reviled, perhaps, by some. You will be embraced by others; but in your own way, quietly, compassionately, prayerfully, and with dignity, you will join those eight that you sent forth and take those further steps toward peace and reconciliation in our world.

May it be so with us. May the gentle words of Jesus, "Blessed are the peacemakers," sustain us in courageous and prophetic ministries of reconciliation in these troubled times.

Yours in His service,

James K. Mathews

PRESENTATION OF CHECK FROM PUBLISHING HOUSE: Mr. W. M. Birchard from Cokesbury and the United Methodist Publishing House presented the annual check for $10,241.80 which represents the share of the Publishing House to the Claimants of the Peninsula Annual Conference.

11:45 a.m. ORDER OF THE DAY: The Reverend Dr. William B. McClain, of the Multi-Ethnic Center, Drew Theological Seminary, was the speaker.

INTRODUCTION OF CHAPLAINS: The Reverend Mr. Donald O. Clendaniel II, introduced the Reverend Mr. William Hemphill, Jr., representing the Division of Chaplains and Related Ministries. The following Chaplains were presented: The Reverends Donald O. Clendaniel, II, Thomas W. Hurley, William T. Sterling, Jr., Charles E. Barton, Jr., Charles D. Covington, and George Reid (Wisconsin Conference).

BALTIMORE CONFERENCE DELEGATION: Bishop Mathews introduced the following District Superintendents of the Baltimore Conference: Reverend L. Carroll Yingling, Jr., Reverend Joshua Hutchins, Jr., Reverend Charles I. Wallace, Sr., Reverend Raymond J. Purnell, Reverend Richard L. Clifford; the Dean of the Baltimore Conference, the Reverend L. Carroll Yingling, Jr., addressed the Conference.

PERSONAL PRIVILEGE: The Reverend Mr. W. Hayward Greene, announced the sudden illness of Mrs. Norma O. Bailey, and also the illness of the Reverend Mr. Clayton E. Hammond. The Conference Secretary will send greetings.

ANNOUNCEMENTS: Announcements were made by the Conference Secretary.

BENEDICTION: The Reverend Mr. Charles D. Covington gave the Benediction, remembering Norma Bailey and Clayton Hammond.

The Conference was recessed for lunch.

BOARD OF DISCIPLESHIP: Mrs. Virginia Clendaniel presented the report, assisted by the Reverend Mr. Glenn P. Catley, Jr., Division of Worship, Mr. Arthur L. Gamsby, Division of Education, and the Reverend Ray F. Graham, Division of Evangelism, who presented Certificates to the following churches for outstanding programs in Evangelism:

DOVER DISTRICT

Laurel-Mt. Pleasant -- Edward M. Gladden
Millsboro: Long Neck -- Irvin M. Behm, Jr.
Selbyville: Salem -- Thomas W. Hurley

EASTON DISTRICT

Grapevine Cluster -- Hanson R. Boney
Cordella J. Brown
Hervey W. Greer
Joseph W. Williams, Jr.
Kent Island -- Donald O. Clendaniel, Sr.
Calvary-Asbury -- William T. Sterling, Jr.

SALISBURY DISTRICT

Delmar: Melson -- John D. Burbage
Friendship and Hutt's Memorial -- James T. Seymour

WILMINGTON DISTRICT

Christiana-Salem -- Donald J. Hurst
Dale's Memorial -- Harvey G. Chase, Jr.
Red Lion -- Gerald A. Foster

The Bishop presented the Certificates.

NOMINATION OF GERALD A. FOSTER AS AN APPROVED CONFERENCE EVANGELIST: The Conference approved.

Mrs. Virginia Clendaniel moved the approval of the report of the Board of Discipleship. The Conference approved.

BOARD OF GLOBAL MINISTRIES: Mrs. Lucille O. Langrell, Chairperson of the Board, presented the report.

May 21, 1980

Bishop Mathews & Members of the Conference

The Board of Global Ministries would like to draw your attention to the pre-conference journal pages 19, 21, 40, 47 for our report. In addition to the printed report, we want to take this opportunity to uplift two areas of concern:

1. The School of Christian Mission to be held here at Wesley College July 10-12. We are especially excited about the day planned for Ministers and mates. Please see to it that someone from your congregaton attends this learning experience.
2. The Congregational Development. This committee is chaired by Charles Moyers. You will remember at Annual Conference last year, we recognize Longneck United Methodist Church as the newest congregation in the Conference. On April 20th of the year, Charles and I had the privilege of attending the one year anniversary of this church. During the social hour, it was marvelous to see the outpouring of love for him. It was obvious that he had made many friends in the Longneck area while helping with the surveys and mission design statement. If any of you are planning Church Extension and will need funds from the Conference or the National Division, it is important that you contact this committee as soon as possible. Charles we recognize and appreciate your efforts. We thank you.

We want all of you to know that in the Board of Global Ministries Congregational Development includes Parsonage Aid. Let it be known that the division of Missions at their November meeting affirmed that Parsonages are a concern of the Division and that they resolved to make Ethnic Parsonages a major concern of this division and its work. In the light of this information, I urge all of you to support the Conference Advance Congregational Development in the Peninsula Conference; the Reach Factor program as it is worked out by the COM and the General Conference Missional Priority - The Ethnic Minority Church. We need your help!

This past Sunday I attended services at our newest Church on the Wilmington District and in the Peninsula Conference, the Korean Congregation in Newark, Delaware. We had competition from the Memorial Day Parade and I know more than just a few of us were concerned that the bands would interrupt the services. Indeed, they did not - It was an afternoon of spiritual renewal. We all felt the closeness of God as we worshipped and prayed together -at one point we were singing Holy, Holy, Holy in Korean and English. In the background we could hear the band playing, It's a Small, Small World. I also want to share with you two items from their budget. From a total of $22,272.56 $1,000 is earmarked for Christian Education and $1,500 for Mission Programs. With Christian thinking such as this, this congregation is going to grow in members and outreach. I do want to thank Dr. James K. Young for his support and help with this new congregation.

Bishop Mathews, we want to recognize the Korea Congregation at this time. At this time we will hear greetings from the Board of Child Care. It is my pleasure to introduce Claude Libis, Executive Director.

This concludes our report. I move its adoption.

CHARTERING THE KOREAN UNITED METHODIST CHURCH: The Reverend Mr. William Hemphill, Jr. presented the following: The Reverend Sun Young Park, Pastor; Mr. Tea Young Kim, Lay Leader, and Dr. Sei Hyun Ahn, Lay Member, who addressed the Conference briefly. The Bishop presented the Certificate and the Conference sang the Doxology. Reverend Park presented the blessing in Korean.

BOARD OF CHILD CARE: The Executive Director, Mr. Claude Libis, addressed the Conference, and called attention to his report and highlighted some programs and needs.

Mrs. Lucille O. Langrell moved the adoption of the report. The Conference adopted it.

RESOLUTION ON GLASGOW ECUMENICAL MINISTRY: The Reverend Mr. William Hemphill, Jr., Superintendent of the Wilmington District, presented the following resolution:

WHEREAS in 1971 the Peninsula Annual Conference of the United Methodist Church, the New Castle Presbytery, and the Episcopal Diocese of Delaware adopted a Plan of Union upon which a new church development could be established ecumenically to serve the growing Glasglow area, one church related to three judicatories, and

WHEREAS the high level of financial support and supervisory guidance given by the judicatories over a seven year period resulted in the formation of a congregation which developed a deep sense of ecumenical fellowship and gave a clear witness in that part of New Castle County, and

WHEREAS the congregation failed to grow in sufficient numerical strength to become self-supporting and came to feel that the organizational structure of being related to three judicatories at once without a clear sense of its own identity was a burdensome hinderance to growth and development, and

WHEREAS the congregation of the Glasgow Ecumenical Ministry, after careful consideration to affiliating with only one of the three sponsoring denominations, reached a decision to disband and to join forces as individuals with the new United Church of Christ being organized in the Newark area as the denomination in which the ecumenical spirit and work of the Glasgow Ecumenical Ministry could best be continued, and held its final worship service on June 24, 1979 celebrating the very vital and worthwhile experience in Christian unity which had been shared by its members,

BE IT THEREFORE RESOLVED that the Peninsula Annual Conference rejoice in all that this joint effort has made possible in the lives of many people, noting that, although the ecumenical congregation has now disbanded, we view the decision to join with the United Church of Christ not as a "failure of ecumenism", but as a further extension of it, and

BE IT FURTHER RESOLVED that this Conference send greetings and best wishes to

the new congregation of the United Church of Christ in Newark which, in part, is a continuation of the ministry which was begun in the Glasgow area as a witness to that unity in Christ which transcends all lines of denominaton.

William Hemphill, Jr.
May 21, 1980

The Conference approved.

COMMISSION ON RELIGION AND RACE: The Reverend Mr. W. Hayward Greene presented the following report and recommendations:

The Conference Commission on Religion and Race continues its task of monitoring our activity as we move however slowly towards full inclusiveness. The prayer of our Lord, "that we might be one" has not in fact become a reality, but we work and pray with hope that the day will come when our dream shall be realized.

The Commission met under the leadership of John Holden until press of duties and other commitments made it necessary for him to resign at which time I was elected as your chairperson to finish out this quadrennium.

His last duty as chairperson and my first was to coordinate a workshop for training persons on the commission. A most effective and meaningful experience was held last October under the leadership of Dr. Woodie W. White, Chairperson of the National Commission.

Our hope is that the time will come when there will be no need for this commission but the assessment to date is that "racism is alive and well".

The Commission has given special attention to the establishment of criteria for evaluating where the Conference is as attempts are made to eliminate racism.

Criteria shall be established to evaluate housing and the extent to which black churches served by white pastors are enabled to be in ministries reflecting their capacities.

The Commission has been serving a consultative role to several churches and charges that have had program proposals funded through the minority Self Determination Fund of the National Commission during this quadrennium among which were: the GrapeVine Cluster, Indian Mission, Whatcoat, Dover, Metropolitan, Princess Anne and Ezion-Mt. Carmel.

In order to be more effective in the pursuit of the task which is ours the Commission recommends:

1. that each Superintendent appoint a district secretary of the Commission on Religion and Race in order to be able to coordinate activity throughout the Conference.
2. that there be an intensive training weekend at beginning of this quadrennium which shall include entire Commission, district secretaries, and Cabinet and staff representative geared to continual sensitization to racism and attitudinal charge.
3. that there be reports from boards and agencies reflecting how there has been prioritization in accord with the priority of the Ethnic Minority Church set for this quadrennium.

Respectfully submitted,
W. Hayward Greene, Chairperson

The Conference adopted the report and the recommendations.

REPORT OF THE STATISTICIAN: The Reverend Mr. Kyle N. Smith, Conference Statistician, presented his report. The Report can be found in the Journal: REPORT OF THE CONFERENCE STATISTICIAN.

UNITED METHODIST WOMEN: Mrs. Marie Brown, President, Peninsula Annual Conference United Methodist Women, presented the report. It was accepted.

ANNOUNCEMENTS: The Conference Secretary made announcements.

BENEDICTION: The Bishop called upon the Reverend Miss Pamela G. Ledbetter for the Benediction.

Thursday Morning — May 22, 1980

9:00 a.m. Bishop James K. Mathews convened the Peninsula Annual Conference in Plenary Session.

MORNING DEVOTIONS: In celebration of the 200th Anniversary of the Church School, Bishop Mathews taught a Church School Class using Bible Lives of Faith Series "David", by Elaine R. Follis.

BOARD OF PENSIONS: The Reverend Mr. Charles E. Barton, Jr., in the absence of the chairperson, Mr. Calvin Webster, presented the report. It was adopted with its recommendations. (See REPORTS). He than presented the following resolution: I Move (1) that this Session of the Peninsula Annual Conference authorize a task force composed of three members of the Board of Pensions, three persons from the Council on Finance and Administration, three persons from the Council on Ministries, one person from the Cabinet, and the Conference Treasurer,

(2) that this task force carefully study Peninsula Conference's entry into the new Pension Plan and report and recommend action to the 1981 Session of the Conference.

(3) that this task force be convened and organized as are the other Boards and Agencies of the Conference.

(4) that this task force seek the necessary funding to complete this assignment from the Board of Pensions and from the Council on Finance and Administration.

It was approved.

Appreciation was expressed to Calvin Webster, retiring the chairperson of the Board.

PENSION CRUSADE REPORT: Mr. Robert Powrie gave the following report of the Pension Crusade. It was adopted along with the motion to extend the campaign.

TO: Bishop Mathews and Members of the Peninsula Annual Conference.

Congratulations, as the amount forwarded to the business office for the Pension Crusade has now exceeded One Million Dollars. A number of churches have exceeded 100% of their fair share goal and a large number have reached the 100% mark. We are indeed grateful for these accomplishments, and congratulate the churches who have reached their fair share goal. I wish that I had time to read off the list of each of these churches, but they will be published in the Conference Journal including all receipts through May, 1980. If you have outstanding funds that have not been forwarded to the Business Office, we urge that you do so by the end of next week so that an up-to-date standing will be printed.

The actual receipts to date are $1,003,039 and $900,000 has been paid to the General Board of Pensions. Our expense through April has been $68,207 including the $45,000 service fee to the office of Finance and Field Service, National Division of the Board of Global Ministries, who so ably assisted us in our original campaign. I would also like to thank Dr. John E. French for his fine job as follow-up Director of the Pension Crusade. As you probably know, Dr. French had to leave our activities March 1st to accept the position of resident Chaplain at our Methodist Manor House in Seaford. We wish him a long and as successful tenure in that duty, as he provided in the Pension Crusade.

We have heard from several churches who had a late start on their local pension crusade program who feel they need additional time to complete their programs. We also know that funds are still being received from members who continue to pay their pledge, but need additional time to accomplish their goal. To illustrate this point, our records indicate that the Dover District has paid in 64%, the Easton District 56%, the Salisbury District 61%, and the Wilmington District 57%, for a 59% over-all total. The Pension Crusade Committee proposes to contact all churches in the Conference to determine what action is needed to complete their programs and bring the campaign to a successful conclusion.

In order to have adequate time to carry out these activities, Bishop Mathews, I move that the completion date of the Conference Pension Crusade be extended for six months, to December 31, 1980

Thank you for this vote of confidence that working together we can meet the challenge of completing our crusade successfully.

R.A. Powrie
Chairperson

The Bishop expressed appreciation to the Reverend Mr. John E. French and to Mr. Robert E. Powrie.

SPECIAL RESOLUTION: The Bishop recognized the Reverend Mr. Johathan E. Baker, who presented the following resolution of appreciation: WHEREAS the Proclamation of the gospel is experienced in a variety of forms,

WHEREAS the artistic expression of our Christian faith through the banners displayed has greatly enhanced our faith and the atmosphere of our worship,

WHEREAS the church is called to celebrate the talents and gifts which God has granted,

WHEREAS Dorthea Leach of Marshallton United Methodist Church has given graciously over the years of her talent and faith through the creation and design of the banners used during the Bishop's Retreat, Mission to the 80's, Winter Olympics, General Conference, Annual Conference, and other significant occasions,

BE IT RESOLVED that the Peninsula Annual Conference express its appreciation to Dorthea Leach for her commitment of faith and her willingness to share her gifts within our church.

A copy of Resolution be sent to her by Conference Secretary.

It was approved.

The Reverend Glenn P. Catley, Jr. expressed his appreciation to Mrs. Leach and others.

SPECIAL RESOLUTON: The Bishop recognized Mr. Robert Davis who presented the following resolution on behalf of the Lincoln-Milford-Harrington Charge:

RESOLUTION

WHEREAS, there is need for ministers for the local United Methodist Churches,

WHEREAS ministers from other countries are being accepted to fill ministerial appointments, and

WHEREAS the relocation expenses of the said ministers from their country to the United States can be very high and burdensome for these ministers, and

WHEREAS the local churches are ordinarily expected to meet local moving expenses from one charge to another within the Conference area, and

WHEREAS to exceed the above limit places a financial burden on the local church, and,

WHEREAS ministers who move to the United States to serve a local charge of the United Methodist Church are in effect serving the Conference, who can at any time appoint the said ministers to any charge within the Conference area,

BE IT RESOLVED that we, the members of the Lincoln-Milford-Harrington Charge, hereby request that Conference study through the Council on Finance and Administration and the Council on Ministries, the possibility of being responsible for *all* or the greater part of the relocation expenses of the above mentioned ministers.

Lincoln-Milford-Harrington Charge
/s/ Claretta Davis
(Mrs.) Clarette Davis, Chairperson
Pastor/Parish Relations Committee

It was adopted by referral to the Council on Ministries and the Council on Finance and Administration.

LIMITED SERVICE CHURCHES: Bishop Mathews recognized the Reverend Mr. Edwin C. Thomas, Jr., Dean of the Cabinet, for the recommendation concerning Limited Service Churches. He presented the following: I move that those churches on page 70 of the 1979 Journal of the Peninsula Annual Conference, under the category of "Limited Service Churches" be continued for the ensuing year adding the following churches:

St. Paul's (Williston) Federalsburg-Denton Charge
Olivet Hill (Galena) on the Golts-Sassafras Charge

John Wesley (Oxford Road) on the Oxford-Williamsburg Charge
Edwin C. Thomas, Jr.

It was approved.

NOMINATING COMMITTEE REPORT: The Reverend Mr. Edwin C. Thomas, Jr. chairperson of the Conference Nominating Committee, presented the report that had been distributed. The following recommendations were approved:

1. That the current Conference Secretary continue in office until December 31, 1980.
2. That the Secretary Designate work closely with the current Secretary assuming the office January 1, 1981 with term ending December 31, 1984, in order to care for transition.
3. That Rule A-15, page 32, 1979 Journal "Rules and Guildelines for the Conference Nominating Committee" be deleted and Rule A-16 become Rule A-15.
4. That Rule A-12 be amended by adding "for any that have not so designated their own by April 15."

The report was accepted and is found in the Journal section - Boards, Commissions, and Committees.

The Chairperson moved that the Conference Nominating Committee have the authority to nominate to the Council on Ministries, who will act and the persons may serve as interim until election of the Annual Conference by the next Session. The Conference voted to add to the Annual Conference Arrangements Committee, the Chairperson of the Host District United Methodist Men.

The following officers were elected:

Secretary of the Conference, Dr. W. Daniel Rich
Treasurer of the Conference, Mr. Theodore W. Briggs
Statistician, Dr. James T. Seymour

PERSONAL PRIVILEGE: The Reverend Mr. Edwin C. Thomas, Jr. asked for a personal privilege: Whereas Clifford Arnett Armour, Jr. has served as Secretary of the Peninsula Conference for two Quadrennia, 1972-1976 and 1976-1980; and,

Whereas he has faithfully and effectively executed the responsibilities of that office; and,

Whereas the rotation principle of the Peninsula Conference requires his retirement from the office of Secretary:

Be It Therefore Resolved that this Peninsula Conference in session May 20-22, 1980, spread upon the minutes our appreciation and recognition of Clifford Arnett Armour, Jr.'s valuable and able service and affirm same by a standing vote of thanks!

NOMINATIONS TO GENERAL BOARDS: The Reverend Mr. Felton E. May, chairperson of the Jurisdictional Conference Delegation presented the following nominations:

The following persons have been nominated by the Jurisdictional Conference delegates in consultation with Bishop James K. Mathews:

1. Pamela G. Ledbetter (clergywoman)
   William Hemphill, Jr. (clergy delegate to General Conference)
   J. Gordon Stapleton
   Edwin C. Thomas, Jr.
   William H. Revelle, Jr.
2. Virginia Clendaniel (laywoman delegate to General Conference)
   Marie Brown
   Mary Frances Cooke
   Omega Frazier
   Jean Fleming
3. James C. Hardcastle (layman delegate to General Conference)
   Ralph O'Day
   L. Orme Meade
   J. Francis Turpin
   Jack Elliott

4. Felton E. May
   W. Leon Taylor
   Mildred White
   James T. Seymour
   Jean Norwood
5. Mary Beth Godfrey
   Vicki Lynn Gordy
   Daphne May
   Aimee Johnson
   Karen Steiner
6. Howell O. Wilkins, Jr.
   Dawn Breeding
   Laurie Donophan
   Carlton Parker
   Charles Dashiells

Mr. May moved the following as Alternates to the various classes, if someone withdraws by July 15, 1980:

1. Otho G. Brewer
   Thomas Crawford Short
   Howell O. Wilkins
2. Mrs. Doris Phillips
   Lucille O. Langrell
3. Gilbert S. Scarborough, Jr.
   Robert A. Powrie
   Thomas S. Lodge
4. Mrs. Jeanean Thomas
   E. C. Hackshaw
   Cora N. Selby

The Nominations were approved.

SPECIAL PRIVILEGE: Dr. James C. Hardcastle, Conference Lay Leader, addressed the Conference on the Men's work and commended John M. Speake for this work as Conference chairperson of United Methodist Men.

BOARD OF DIACONAL MINISTRIES: The Reverend Mr. Perry O. Hill, Registrar, presented the following report:

Part III: DIACONAL MINISTERS

53. Who are consecrated this year as diaconal minsters (Par. 305-306)?
    None.
54. Who are reinstated as diaconal ministers (Par. 309.3)?
    None.
55. Who are transferred in as diaconal ministers (Par. 309.1)?
    None.
56. Who are transferred out as diaconal ministers (Par. 309.1)?
    None.

57. Who have had their conference relationship as diaconal ministers terminated by Annual Conference action (Par. 309.2)?
    None.
58. Who have taken the retired relationship to the Annual Conference as diaconal ministers (Par. 309.4)?
    None.
59. What diaconal ministers have died during the year:
    A. Effective? None.
    B. Retired? None.

The Board recommends the following for continuation in the office of Diaconal Minister:
Cook, Olive A. (Miss)
2200 Elmfield Road, Wilmington, DE 19810

****

The Board of Diaconal Ministry also has the responsibility of certifying persons working in various professional areas of service in the Church.

The Board recommends the approval of the following for renewal of certification:

DIRECTOR OF CHRISTIAN EDUCATION

Cook, Olive A. (Miss), 2200 Elmfield Road, Wilmington, DE 19810
Johnson, Cheryl Bornt (Mrs.), 1215 Gibbon, Laramie, WY 82070 (First UMC)
May, Phyllis (Mrs. Felton E.), 215 South Hanson Street, Easton, MD 21601
Stevens, Jessie V. (Miss), P.O. Box 306, Hurlock, MD 21643

MINISTER OF CHRISTIAN EDUCATION

Armour, Clifford A., Jr. Bruner, Fred M. Seyfert, Frederick C., Jr.

EDUCATIONAL ASSISTANT

Morgan, Mary K. (Mrs.), 205 Union Street, Milton, DE 19968 (Goshen UMC)

DIRECTOR OF MUSIC

Cohen, Joann C. (Mrs. C. M.), P.O. Box 522, North East, MD 21901 (North East UMC)
Swensson, Evelyn D. (Mrs. Sigrid), 2313 Concord Pike, Wilmington, DE 19803 (Aldersgate UMC)

MINISTER OF MUSIC

Dresler, John, 20 Church Avenue, Milford, DE 19963 (Avenue UMC)
(transfer from Alabama, West Florida Conference)

CHURCH AND COMMUNITY WORKER

White, Mary G. (Miss), 1218 B Street, Wilmington, DE 19801 (Neighborhood House, Inc.)

****

CERTIFIED PROFESSIONAL WORKERS TRANSFERRED IN:

Minister of Music — Dressler, John From Alabama-West Florida

PROFESSIONAL WORKERS CERTIFICATIONS TERMINATED:

Minister of Christian Education — Stapleton, J. Gordon At his request.
Associate in Music — Green, Thelma M. (Mrs. Elbert) Deceased.

It was adopted. He reminded the Conference of the reason for the absence of the Chairperson, Mrs. June Bostick.

SPECIAL PRIVILEGE: The Reverend Mr. Lloyd R. Foard and Mrs. Lucille O. Langrell presented Mutombo Ilunga, the only United Methodist pastor in Zaire. She is from the area where Dr. and Mrs. Bruce Obensain are presently serving.

11:00 a.m. BOARD OF ORDAINED MINISTRY: The Reverend Mr. John A. Irwin, chairperson, and the Reverend Mr. Edward R. Wilkins, presented the report of the Board of Ordained Ministry. The Conference accepted the report. The report can be found in the DISCIPLINARY QUESTONS #18-48.

PERSONAL PRIVILEGE: The Reverend Mr. Charles E. Barton, Jr. expressed thanks to the Reverend Mr. John A. Irwin and the Reverend Mr. Edward R. Wilkins for their leadership in the Board of Ordained Ministry.

PERSONAL PRIVILEGE: The Bishop recognized the Reverend Dr. Robert Thornberg, University Chaplain, Boston University.

PERSONAL PRIVILEGE: The Reverend Mr. Howard A. Bailey thanked the Conference for prayers for his ill wife, Nora.

PERSONAL PRIVILEGE: The Reverend William Hemphill, Jr. told the Conference of the illness of Mrs. Ralph L. Minker, Sr. (Ruth Edna), and the Secretary told the Conference of the illness of Mrs. Franklin B. Bailey.

RECOGNITION OF RETIRING MEMBERS: Bishop James K. Mathews recognized those persons entering the retired relationship with the granting of a retirement certificate. Those retiring are:

RAYMOND JERVIS COOKE
R. GORDON GIVEN
DONALD O. HORNUNG
DAVID T. LEWIS
IRA D. STECKMAN, JR.
WALTER H. STONE
MELVIN E. TINGLE.

They were greeted with a standing ovation, and each retiree spoke briefly to the Conference.

RECOGNITION OF PROBATIONARY MEMBERS: The Reverend Mr. Clifford A. Armour, Jr., Secretary of the Conference, presented the Class entering probationary membership and the Bishop asked the disciplinary questions. Appropriate answers were given.

DUFFIELD, TIMOTHY ALLEN
Address: Rt. 1, Box 138A, Whaleysville, MD 21872
Birthplace: Salisbury, MD — Date: March 10, 1956
Marital Status: Married (Willie Mae) — Children: 0
Certificate of Candidacy: January 22, 1979
Charge Conference: Whaleysville Charge, Whaleysville, MD
College: Delaware State College
Degree: B.S. Date: 1978
Seminary: Wesley Theological Seminary
Degree: Completing second year
Anticipated date of graduation: 1983
Conference Relationship:
Probation: 1980
Ordination:
Deacon: 1980

LARDEAR, PAMELA HARRIS
Address: Wesley Theological Seminary, 4400 Mass. Avenue, N.W. Washington, D.C. 20016
Birthplace: Perth Amboy, N.J. — Date: October 11, 1958
Marital Status: Married (Louis) — Children: 0
Certificate of Candidacy: May 1979
Charge Conference: St. John's U.M. Church, Seaford, DE
College: University of Delaware
Degree: B.S. Mathematics, B.A. Philosophy
Date: 1979
Seminary: Wesley Theological Seminary.
Degree: M. Div. In first year
Anticipated date of graduation: 1982
Conference Relationship:
Probation: 1980
Ordination:
Deacon: 1980

WRIGHT, FLOYD NAYLOR
Address: 206 E. Morrison St., Wilmore, KY 40390
Birthplace: Denton, MD — Date: July 18, 1939
Marital Status: Married (Jane) — Children: 2
Certificate of Candidacy: April 10, 1979
Charge Conference: St. Luke's, Denton, MD
College: Asbury College
Degree: A.B. Date: 1979
Seminary: Asbury Seminary
Degree: Completing first year
Anticipated date of graduation: 1982
Conference Relationship:
Probation: 1980
Ordination:
Deacon: 1980

ZOLLINHOFER, HENRY EVAN
Address: Smith Island, Ewell, MD 21824
Birthplace: Washington, D.C. — Date: March 3, 1930
Marital Status: Married (Jan) — Children: 3
Licensed to Preach: 1966
Charge Conference: Smith Island, Ewell, MD
College: Texas Wesleyan
Degree: B.S. Date: 1968
Seminary: Wesley Theological Seminary
Degree: M. Div. Date: 1974
Conference Relationship:
Probation: 1980
Ordination:
Deacon: 1980*
*Baltimore Conference

26. b) As Probationary Members (Par. 426.2-.3)?
MARKLEY, WILLIAM A.
Recogniton of orders in Lutheran Church of America.

RECOGNITION OF FULL MEMBERSHIP: The Conference Secretary presented the class entering full membership. The Bishop asked the appropriate disciplinary questions and received the appropriate answers.

BEESON, ROBERT JOHN
Address: Box 100, Lewisville, PA 19351
Birthplace: Hornell, NY Date: February 28, 1954
Marital Status: Single
Licensed to Preach: 1976
Charge Conference: St. John's - Moore's, Lewisville, PA
College: Erie Community College
Degree: A.A. Date: 1974
State University College of Buffalo
Degree: A.B. Date: 1976
Seminary: Wesley Theological Seminary
Degree: M. Div. Date: 1979
Conference Relationship:
Probation: 1977 (Western New York)
Full Member: 1980
Ordination:
Deacon: 1977
Elder: 1980

ENGLISH, KEVIN ERNEST
Address: Box 46, Church Creek, MD 21622
Birthplace: Clearfield, PA Date: October 13, 1950
Marital Status: Married (Paige) Children: 0
Licensed to Preach: 1976
Charge Conference: Church Creek Charge,
Church Creek, MD
College: Lock Haven State College
Degree: B. Ed. Date: 1973
Seminary: Wesley Theological Seminary
Degree: M. Div. Date: 1979
Conference Relationship:
Probation: 1976 (Central Pennsylvania Conference)
Full Member: 1980
Ordination:
Deacon: 1976
Elder: 1980

MARTIN, LOUIS ARTHUR
Address: RD 3, Box 164A, Cambridge, MD 21613
Birthplace: Los Angeles, CA Date: November 15, 1942
Marital Status: Married (Elizabeth) Children: 2
Licensed to Preach: December 31, 1975
Charge Conference: Cambridge-Choptank, Cambridge, MD
College: Frostburg State College
Degree: B.S. Date: 1970
College: Univ. of Southern California
Degree: M.S. Date: 1973
Seminary: Wesley Theological Seminary
Degree: M. Div. Date: 1978
Conference Relationship:
Probation: 1978
Full Member: 1980
Ordination:
Deacon: 1978
Elder: 1980

PRICE, ROBERT MANNING
Address: P.O. Box 126, Royal Oak, MD 21662
Birthplace: Hondo, Texas Date: April 21, 1943
Marital Status: Married (Carol) Children: 3
Licensed to Preach: 1976
Charge Conference: Royal Oak Community, Royal Oak, MD
College: Washington International College (D.C.)
Degree: B.A. Date: 1976
Seminary: Wesley Theological Seminary
Degree: M. Div. Date: 1979
Conference Relationship:
Probation: 1977 (Southwest Texas)
Full Member: 1980
Ordination:
Deacon: 1977
Elder: 1980

SEYMOUR, JAMES TUDOR
Address: 107 S. Collins Street, Snow Hill, MD 21863
Birthplace: Georgetown, Guyana Date: June 7, 1942
Marital Status: Married (Jean) Children: 2
Candidature for Ministry: 1963
Charge Conference: Snow Hill: Ebenezer, Snow Hill, MD
College: Queen's College, GCE, Advanced (London)
Union Theological Seminary, Jamaica
Degree: Diploma, Magna Cum Laude Date: 1966
Seminary: London University
Degree: B.D. Honors Date: 1967
Drew University
Degree: D. Min. Date: 1978
Conference Relationship:
Probation: 1966 Conference of the Methodist Church in
the Caribbean and the Americas.
Full Member: 1969
Full Member: 1980
Ordination:
Elder: 1969

SWIFT, CAROLYN RUTH
Address: Lake Club Apartments, A-16, 400 N. duPont Hwy.,
Dover, DE 19901
Birthplace: Chester, PA Date: April 29, 1951
Marital Status: Single
Licensed to Preach: 1977
Charge Conference: Wesley United Methodist Church,
Dover, DE
College: West Chester State College
Degree: B.S. Date: 1973
Seminary: Wesley Theological Seminary
Degree: M. Div. Date: 1979
Conference Relationship:
Probation: 1977
Full Member: 1980
Ordination:
Deacon: 1977
Elder: 1980

ANNOUNCEMENTS: The Conference Secretary made the Announcements.

BENEDICTION: The Bishop called upon the Reverend Walter H. Stone for the Benediction.

Thursday Afternoon — May 22, 1980

2:00 p.m. The Bishop called the Conference to order.

BICENTENNIAL MOMENT: The last Bicentennial Moment was presented - "Church School - the Present in the Peninsula Annual Conference". It was a slide-tape presentation prepared by Brenda Beissel.

APPROVAL OF DAILY PROCEEDINGS: The Reverend Mr. Joseph B. Burris moved the approval of the Daily Proceedings for Wednesday, May 21, 1980. The Conference approved. He then moved that the Committee on Daily Proceedings be given permission to approve the Daily Proceedings for Thursday, May 22, 1980, following their reading of them. The Conference approved.

SPECIAL PRESENTATION: The Reverend Mr. Howell O. Wilkins presented Dean James E. Kirby, Drew University, who briefly addressed the Conference.

PENINSULA UNITED METHODIST FOUNDATION, INC.: The Reverend Mr. Richard D. Bailey presented the report and briefly addressed the Conference. The recommendations were approved. Judge Thomas Evergham, chairperson of the Foundation, was unable to attend.

PERSONAL PRIVILEGE: The Reverend Ms. Cordella Brown introduced Mr. John Clifton Justice, the Program Co-ordinator for the Grapevine Cluster. He spoke briefly.

2:30 p.m. ORDER OF THE DAY: The Committee on Education and Interpretation chairperson, the Reverend Harold E. Walton, presented a program on Advance Specials. Also speaking were Dr. James M. Young, Executive Director of the Methodist Action Program, Mr. Wayne Brown, chairperson of the Board of Directors of the Neighborhood House, and Mrs. Lucille O. Langrell, president of the Board of Global Ministries. She called for support for Dr. and Mrs. Bruce Obenshain. They showed a film prepared for the Fortieth Anniversary of UMCOR.

SPECIAL PRIVILEGE: The Reverend Mr. Felton E. May presnted an appeal for the church in Zimbabwe, and also the Reverend Mr. Ebenezer Muedede, from Zimbabwe and now serving in the Salisbury District. The Bishop called for a motion for Council on Ministries and Council on Finance & Administration to set a date for a special offering. The Reverend Mr. Howell O. Wilkins moved the following: Move that we set a specific date for special offering for Zimbabwe, after consultation with Conference Council on Ministries and Conference Council on Finance & Administration.

It was seconded and passed. The Bishop suggested a Sunday near July 4, 1980.

TREASURER'S REPORT: Mr. Theodore W. Briggs presented the Treasurer's report. It was received, as presented.

COUNCIL ON FINANCE AND ADMINISTRATION: The Reverend Mr. Otho G. Brewer presented the Conference Budget. He answered several questions concerning the Conference Journal. The Conference adopted the Budget.

COMMISSION ON EQUITABLE SALARIES: The Reverend Mr. Edwin C. Thomas, Jr., in the absence of the Reverend Mr. Joseph C. Bostick, presented the report and recommendations. The Conference adopted the report and recommendations.

OFFERING FOR ZIMBABWE: The Reverend Mr. Howell O. Wilkins suggested either Sunday, June 30, or Sunday July 6, be the date for the offering.

PRESENTATION OF STAFF SECRETARIES AND BISHOP'S SECRETARY: The Reverend Mr. Howell O. Wilkins, Council Director, presented in absentia the Staff Secretaries. They were unable to attend, so Mrs. Evelyn Colten took greetings to the staff. Bishop Mathews presented his secretary, Mrs. Faith Richardson; she briefly spoke to the Conference. The Conference expressed appreciation to her.

COMMITTEE ON COURTESIES: Bishop Mathews called for The Reverend Mr. William T. Archer, Jr. to present the following report of the Committee on Courtesies:

Bishop Mathews, and members of the 41st session of the Peninsula Annual Conference, one has to be impressed with the amount of business conducted in such a short period of time at the sessions of our Annual Conferences, and, the degree of order with which such business is carried on. A great deal of time and talent is required to prepare for and serve the many needs of the deliberating body.

In appreciation of those who have labored so faithfully in providing facilities, programs and services, we express our sincere gratitude.

We gratefully acknowledge our Bishop, James K. Mathews, and his wife, Eunice, his cabinet and staff. For the past eight years Bishop Mathews has stimulated our minds and challenged us to a fuller realization of our potential. While examining the past, present and future in his 'State of the Church address', he posed the question, "What is right with the church?" And responded to that question by stating that there is reason for hope and pointed to many positive things that are taking place in the life of the church.

The Reverend Walter H. Stone, completing fifty years of ministry, emphasized the necessity of moving forward in the work of the kingdom in his sermon, "The Family of God" as we remembered our ministers and minister's wives who have gone on to better things.

We acknowledge those who represented this Conference at the General Conference as delegates and alternates: J. Gordon Stapleton, William Hemphill, Virginia Clendaniel, Susan Kester, O. J. Brewer, Marie Brown, Ralph O'Day, Felton E. May, Edwin C. Thomas and William H. Revelle.

We acknowledge the excellent work of Clifford A. Armour, Jr. who for the past nine years has served as the Secretary of this Conference.

We acknowledge Dr. Robert L. Browning, who directed our attention to the future in his sermon, "Into the Next 100 Years," and Dr. William B. McClain, from the Multi-Ethnic Center, at Drew Theological Seminary, and Dr. John L. Knight, President of Wesley Theological Seminary, who addressed the Conference.

In an attempt to give recognition to hers who have contributed to the success of this conference session, we gratefully acknowledge:

1. The daily worship services under the direction of the Reverend Glenn Catley and the Division of Worship, and those who provided the worship appointments.
2. The organist, Mr. Kenneth H. Hughes, from Grace U.M. Church, Cambridge.
3. The Easton District (host district) for providing flowers for the Memorial Service, and flowers and fruit in the Bishop's and District Superintendents' rooms.
4. The Board of Laity for sponsoring the Laity Banquet; the Young Adult Choir from Waugh United Methodist Church, Cambridge, who sang at the Laity Banquet; and Bishop Holloway who gave the address.
5. Those who portrayed the characters in the presentation "The Ragged Regiment".
6. The very important work of the Head Usher, The Reverend Howard Ketterman, and his staff.
7. The warm hospitality of The Reverend Dr. R. Jervis Cooke, and Chaplain John Brittain, and other staff from Wesley College, who have made our stay at the college a pleasant experience.
8. Ms. Bette McNear who is in charge of Conference news and publicity at the staff table.
9. The staff from Cokesbury with their book and equipment displays.
10. The creative displays on exhibit in the college gymnasium by the various Commis-

sions, Committees, Agencies, etc. of the Conference.

11. Our Conference Council Director, The Reverend Howell O. Wilkins and his staff, who is a vital link in preparing for and carrying on a successful Conference.

For the opportunity of serving the Church under the banner of Methodism, we are truly grateful to God our Father, who makes it all possible.

Respectfully submitted,
W.T. Archer, Jr., Chairperson
Widmon Tubler
Anna Mae Perdue Vincent
Mildred Myster

ANNOUNCEMENTS: The Conference Secretary made the Announcements.

MOTION TO ADJOURN: The Reverend Mr. Felton E. May moved that the 41st Session of the Peninsula Annual Conference be adjourned, following the reading of appointments this evening, Thursday, May 22, 1980, until called by the Bishop or at the date of its next meeting.

BENEDICTION: The Reverend Mr. Donzel E. Wildey gave the Benediction.

Thursday Evening — May 22, 1980

8:00 p.m. SERVICE OF ORDINATION: Bishop James K. Mathews, assisted by the District Superintendents, Felton E. May, William Hemphill, Jr., William H. Revelle, Jr., and Edwin C. Thomas, Jr., the Conference Secretary, Clifford A. Armour, Jr., and several laypersons led the service of Ordination.

The Preacher was Bishop James K. Mathews.

The Conference Secretary, Clifford A. Armour, Jr., presented the following candidates for Ordination as Deacons:

TIMOTHY ALLEN DUFFIELD
PAMELA HARRIS LARDEAR
FLOYD NAYLOR WRIGHT

The credentials of WILLIAM A. MARKLEY were recognized.

The following were presented as candidates for Elder's Orders and were ordained by Bishop James K. Mathews, assisted by the District Superintendents, sponsoring Elders, and selected Laity:

ROBERT JOHN BEESON
KEVIN ERNEST ENGLISH
LOUIS ARTHUR MARTIN
ROBERT MANNING PRICE
CAROLYN RUTH SWIFT

The credentials of JAMES TUDOR SEYMOUR were recognized.

After the singing of a hymn the appointments were read and the Forty-First Session of the Peninsula Annual Conference was adjourned.

CERTIFICATE OF ORDINATION

This is to certify that on the 22 day of May, Nineteen Hundred and Eighty, I ordained as Deacons Timothy Allen Duffield, Pamela Harris Lardear, and Floyd Naylor Wright.

Assisted by the District Superintendents, Laity and sponsoring Elders, I ordained as Elders:

Robert John Beeson
Kevin Ernest English
Louis Arthur Martin

Robert Manning Price
Carolyn Ruth Swift

James K. Mathews
Presiding Bishop
Washington Area

Auditorium of Central Middle School
Dover, Delaware
May 24, 1979

B. Disciplinary Questions

THE UNITED METHODIST CHURCH

THE BUSINESS OF THE ANNUAL CONFERENCE

The minutes of the Peninsula Annual Conference, held in Dover, Delaware, from May 20, 1980 through May 22, 1980. Bishop James K. Mathews, Presiding. Date when organized: October 31, 1939. Number of this session: 41st.

PART I ORGANIZATION AND GENERAL BUSINESS

1. **Who are elected for the quadrennium (¶701.6, 717):**
   Secretary? Clifford A. Amour, Jr. (til 1/1/81) — W. Daniel Rich (designate)
   Address: 44 Seminole Ave., Clayton, DE 19703 — 33 Lynn Drive, Newark, DE 19711
   Statistician? Rev. Kyle N. Smith
   Address: 206 S.E. Front St., Milford, DE 19963
   Treasurer: Theodore W. Briggs
   Address: 139 N. State St., Dover, DE 19901

2. **Is the Annual Conference incorporated (¶701.1)?** yes

3. **Bonding and auditing:**
   a) **What officers handling funds of the conference have been bonded, and in what amounts (¶721,2408)?** All
   b) **Have the books of said officers or persons been audited (¶717,721,2408)?** yes

4. **What conference councils, boards, commissions, and committees have been appointed or elected?**
   a) **Councils:**
   Council on Finance and Administration? yes — **Council on Ministries?** yes
   b) **Boards:**
   Board of Church and Society? yes — **Board of Discipleship?** yes
   Board of Global Ministries? yes — **Board of Higher Education & Ministry?** yes
   Board of Diaconal Ministry? yes — **Board of Ordained Ministry?** yes
   Board of Pensions? yes — **Board of Trustees of the Annual Conf.?** yes
   Other conference boards: Board of Laity
   c) **Commissions:**
   Commission on Archives and History? yes — **Commission on Equitable Salary?** yes
   Commission on Religion and Race? yes — **Commission on the Status & Role of Women?** yes
   Other conference commissions:
   d) **Committees:**
   Committee on Investigation? yes — **Committee on Episcopacy?** yes

Other conference committees:
Annual Conference Arrangements
Episcopal Residence
Nominations

e) **Conference United Methodist Women?** yes
f) **Conference United Methodist Men?** yes
g) **Conference Council on Youth Ministry?** yes
h) **District Boards of Church Location and Building?** yes
i) **Committees on District Superintendency?** yes
j) **District Committees on Ordained Ministry?** yes

5. **Have the secretaries, treasurers, and statisticians kept their respective records according to the forms prescribed by The United Methodist Church (¶905.4c)?** yes

6. **What is the report of the statistician?** (See report, page 00 of Journal.) See Table of Contents.

7. **What is the report of the treasurer?** (See report, page 00 of Journal.) See Table of Contents.

8. **What are the reports of the district superintendents as to the status of the work within their district?** (See report, page 00 of the Journal.) See Table of Contents.

9. **What is the schedule of equitable salaries for pastors (¶934)?** The guideline figures for equitable salaries for the year 1981 are: Full Pastors, probationary members serving full time and associate members - $10,700; Student pastors and full time supply pastors -$8,500.

10. **What amount has been apportioned to the pastoral charges within the conference to be raised for the support of the district superintendents for the ensuing year (¶716)?** See Unified Budget

11. **What amount has been apportioned to the pastoral charges within the conference to be raised for the support of the pension and benefit programs of the conference (¶734.4, 1707)?** See Unified Budget

12. **What are the apportionments to this conference:**
a) **For the World Service Fund?** See Unified Budget
b) **For the Episcopal Fund?** See Unified Budget
c) **For the General Administration Fund?** See Unified Budget
d) **For the Interdenominational Cooperation Fund?** See Unified Budget
e) **For the Ministerial Education Fund?** See Unified Budget
f) **For the Black College Fund?** See Unified Budget
g) **For the Temporary General Aid Fund?** See Unified Budget
h) **For the Missional Priorities Fund?** See Unified Budget
i) **For the Mass Communications Fund?** See Unified Budget

13. **What is the percentage division between World Service and conference benevolences for the current year (¶710):**
World Service? _____% **Conference benevolences?** _____%

14. **What United Methodist institutions or organizations are approved by the conference for pension responsibility (¶1706.3a (3), 1706.4f)?** See special appointments following list of appointments in Journal

15. **Conference and district lay leaders (¶701.8, 752):**
a) **Conference lay leader: Name:** James C. Hardcastle
Address: 121 N. Kirkwood Street, Dover, DE 19901
b) **Associate conference lay leaders:**
Lay Life and Work: Ralph O'Day
Director of Lay Speaking: Donald Alford
President Methodist Men: C. Robert Godfrey
c) **Who are district and associate district lay leaders?**
Dover: Guy Winebrenner
Easton: Francis Turpin
Salisbury: Robert Taylor
Wilmington: J. Robert Ashton

16. **What local churches have been:**
a) **Organized (¶266)?** Korean Congregation, Newark, DE
b) **Merged (¶2438)?** none
1) **United Methodist with United Methodist?** none
2) **Other mergers?** none
c) **Discontinued or abandoned (¶230, 455.2, 2441)?** none
d) **Relocated and to what address?** Union Church, Wilmington, to Bear, DE
e) **Changed name of church? (Example: "First" to "Trinity")** none
f) **Transferred this year into this conference from other United Methodist conference(s) and with what membership (¶46, 267)?** none
g) **What other changes have taken place in the list of churches?** none

17. **What changes have been made in district and charge lines?** Christiana-Salem, a 2 point charge, has been divided into two station charges. Christiana United Methodist Church and Salem United Methodist Church.
The Buttonwood Church from the Mt. Joy-Buttonwood Charge is now on the Brandywine-Trinity/Buttonwood Charge.

PART II PERTAINING TO MINISTERIAL RELATIONS: ORDAINED MINISTERS AND LOCAL PASTORS

18. **Are all the ministerial members of the conference blameless in their life and official administration (¶702.4, 703.5)?** yes

19. **Who constitute the Conference Committee on Investigation (¶2521.1)?**

Members	Alternates:
Kyle N. Smith	Marlene L. Walters
John L. Bryan	E.J. Clawson
Donald O. Clendaniel, Sr.	Conrad M. Cohen
Pamela G. Ledbetter	Vaughn A. Johnson
Dilio E. Mariotti	Samuel P. Sanders

20. a) **Who have received the certificate of candidacy for ordained ministry? (¶404, 405.—Include the names of all candidates for ordained ministry who have not completed the studies for the license as a local pastor.)**

Brown, Anthony
Cavanagh, Elvin
Hynson, Vincent
Jameson, Lawrence
Lardear, Pamela
Leathrum, George
Martin, Laura
Morganstern, Gary
Slonin, Alexander L., Jr.
Walters, Charles
Wright, Floyd

b) **Who have completed the studies for the license as a local pastor, but are not now appointed? (Indicate for each person the number of years since the license was awarded.):**

Gibbs, Marie
Ireland, Gary
Maloney, Lester
Mott, J. Arthur
Plumline, James
Shenton, Phillip

21. **Who are approved and appointed as: (indicate for each person the number of years since the license was awarded—¶408.2)**
a) **Full-time local pastors (¶409.1) and what progress has each made in the course of study?** none
b) **Part-time local pastors (¶409.2) and what progress has each made in the course of study?**

Black, William Howard	Elder	Course Completed
Burke, Clarence Russell	Deacon	Course Completed
Ford, Warren Jefferson	Deacon	Course Completed
Robinson, Frank W.	Elder	1st year Seminary
Russell, William Etheridge	Deacon	1st year Seminary

Wheedleton, John Roger	Deacon	Course Completed
Hope, Clifton	Elder	Course Completed

c) Student local pastors (¶409.4), and in what schools are they enrolled?

Bell, Ronald	University of Md. - Eastern Shore
Berry, Lawrence M.	Wesley Theological Seminary
Bender, Deiter	Wesley Theological Seminary
Bishop, James A.	Salisbury State College
Brittingham, Austin	Delaware State College
Brown, Cordella J.	Bangor Theological Seminary
Brown, Robert M.	Chesapeake College
Cavanagh, Elvin H.	Eastern Baptist
Crockett, R. Dewey	University of Md. - Eastern Shore
Hickok, Fred E.	Wesley Theological Seminary
Horsey, Bernard	Wesley Theological Seminary
Hurley, J. Arthur, Jr.	Salisbury State College
Lindsay, Douglas M.	Wesley Theological Seminary
Lyburn, Glenn H.	Evangelical School of Theology
McWilliams, Samuel H.	Salisbury State College
Robbins, Howard J.	Delaware State College
Ross, William	Chesapeake College
Spear, William E., Jr.	Salisbury State College
Wallace, Stephen	Salisbury State College
Wallace, William T.	Wesley Theological Seminary
Zimmerman, Paton M.	Wesley Theological Seminary

d) Students of other denominations in a school of theology listed by the University Senate serving as local pastors (¶408.7)?

Beckett, Noah	Wesley Theological Seminary

22. What ministers in good standing in other Christian denominations have been approved under the provisions of ¶426.4 for service as pastors of charges?

Garnes, Rudolph da Silva	William, Joseph W.
Park, Sun Young	

23. Who are elected Associate Members (¶428)? none

24. Who are elected Probationary Members:

a) Under the provisions of ¶415?

Duffield, Timothy Allen	Wright, Floyd Naylor
Lardear, Pamela Harris	Zollinhofer, Henry Evan

b) Under the provisions of ¶416.1? none

c) Under the provisions of ¶416.2? none

25. Who are continued as Probationary Members and what progress have they made in their ministerial studies: (¶417, 421)

a) As students in approved schools of theology? (¶417(1).—Indicate for each person the number of years completed.):

Bailey, Norma Oletta	Completing 2nd year at Wesley
Burbage, John David	Completing 2nd year at Wesley
Downing, William Stanley	Completing 3rd year at Wesley
Etter, Boyd Bowman	Completing 2nd year at Wesley
Lehman, Russell	Completing 3rd year at Wesley
McCullough, Robt. Albert, Jr.	Completing 4th year at Wesley
Seymour, David Thornton	Completing 3rd year at Wesley
Simpson, Robert Edward, Sr.	Completing 3rd year at Eastern Baptist
Wheatley, Leonard Henry, Jr.	Completing 3rd year at Wesley
Zampier, John Edward	Completing 3rd year at Wesley

b) In the advanced ministerial course of study? (¶417(2).—Indicate for each person the number of years completed.): none

c) Graduates of approved schools of theology serving under full-time appointment (¶421(1)?

Baker, Earl N.	Nichols, Charlotte A.
Boney, Hanson R.	O'Sullivan, Colleen M.
Gauge, John M. R.	Riddleberger, Robert
Kendall, Eleanor A.	Russell, Michaele, S.
Mudede, Ebenezer B.	Simon, James A.

26. Who have been admitted from other Christian denominations (¶426.2-.3:):

a) As Associate Members (¶426.2)? none

b) As Probationary Members (§426.2, .3)? Markley, William A.

27. Who are elected as ministerial Members in Full Connection (¶421)?

Beeson, Robert John	Price, Robert Manning
English, Kevin Ernest	Swift, Carolyn Ruth
Martin, Louis Arthur	

28. What Probationary Members, previously discontinued, are readmitted (¶441)?
Newsome, Melvin

29. Who are readmitted: (¶436, 442-443)

a) As Associate Members? none

b) As Members in Full Connection? none

30. What retired members have been made effective:

a) As Associate Members? none

b) As Members in Full Connection? none

31. Who have been received by transfer (¶515.5, 731.2h)?

Name	Conference	Date
Donald Eugene Hamilton	Baltimore	June 15, 1980
Dale E. Lantz	Detroit	June 15, 1980
James Ray Morgan	Baltimore	June 1, 1980
Kenneth R. White	Holston	June 15, 1980

32. Who are transferred in from other Methodist denominations (¶426.10)? none

33. Who have been elected and ordained deacons (¶449):

a) As Associate Members (¶449.1)? none

b) As Probationary Members (¶449.2)?

Duffield, Timothy Allen	Wright, Floyd Naylor
Lardear, Pamela Harris	

34. Who has been elected and ordained elders (¶450):

a) As theological graduates (¶450.1

Beeson, Robert John	Martin, Louis Arthur
English, Kevin Ernest	Price, Robert Manning
	Swift, Carolyn Ruth

b) As Probationary Members previously Associate Members (¶450.2)? none

35. What ministers, coming from other Christian denominations, have had their orders recognized (¶426.2):

a) As deacons? none

b) As elders? Markley, William A. and Seymour, James T.

36. Who have been elected or ordained as a courtesy to other conferences?

a) Elected:

As Associate Members? none

As Probationary Members? none

As Members in Full Connection? none

b) Ordained after election by this conference: Deacons? none **Elders?** none

c) Ordained after elected by other conferences: Deacons? none **Elders?** none

37. Who have been transferred out (¶515.5)?

Name	Conference	Date
Charles Joel Downing	Iowa Conference	June 1, 1980
Kenneth G. Fansler	Tennessee	May 1, 1980
James Albert Govatos	Uniting Church in Australia	January 1, 1980
Clayton E. Hammond	Pacific & Southwest	June 15, 1980
Ralph B. McIntyre, Sr.	Virginia	June 1, 1980
Walter E. Middlebrooks	Baltimore	June 15, 1980
Melvin Newsome	Eastern Pennsylvania	June 1, 1980
Gary W. Trail	Baltimore	June 15, 1980

38. Who are discontinued as Probationary Members (¶437)?

Cheadle, Ronald Eugene, Jr. Short, Thomas Chester
Isaacs, Paul Everett

39. Who have been granted honorable location (¶435)? none

40. Who have had their conference membership terminated?

a) By action of the Annual Conference (¶438)? none
b) By surrender of the ministerial office (¶439.1)? Horney, Edwin J.
c) By withdrawal to unite with another denomination (¶439.2)? none
d) By withdrawal under complaints or charges (¶439.3, 2522)? none
e) By judicial procedure (expelled) (¶2521)? none

41. Deceased:

a) What Associate Members have died during the year?
Effective: none
Retired:

Name	Date of Birth	Date of Death	Year received into Assoc. Membership
Harold N. Grattan	12/2/1900	5/22/79	1971
Vinton D. Shufelt	7/21/1909	8/8/79	1969

b. What Probationary Members have died during the year? none
c. What Members in Full Connection have died during the year? none
Retired:

Name	Date of Birth	Date of Death	Year received into Full Connection
Elmer L. Bennett	8/6/1908	2/15/80	1935
William B. Bundick	6/8/1912	11/30/79	1950
Ewell C. Crockett, Sr.	11/6/1911	11/18/79	1935
Carlton Harris	8/12/1908	10/3/79	1935
Charles E. Kincade	10/16/1886	9/5/79	1920
Charles L. Trader	1/16/1897	10/14/79	1950

d) What local pastors have died during the year?

Name	Date of Birth	Date of Death
Clarence J. Fox	4/23/1900	4/ 2/80
Muriel C. Smith	1/ 4/1899	4/30/80
James C. Steen	12/29/1892	2/25/80
Albert A. Turkington	3/17/1882	12/24/79

42. Who are the ministers on leave of absence and for what number of years consecutively has each held this relation (¶433)? (If Associate Member, so indicate.)

Name and Number of Years

Arms, Ronald — Fifth Warner, Robert — Fifth
Hall, Robert — Second White, Dorothy — Second

43. Who are granted sabbatical leave (¶425)? none

44. What actions have been taken concerning disabled ordained ministers and local pastors (¶431). (NOTE: Disability leave is a relationship that must be granted annually by action of the Annual Conference. Persons listed here should not be listed as retired under questions 45, 46, or 47.)

(a) What ordained ministers were granted disability leave since the last Conference session (¶ 431.2)? none
b) What ordained ministers have had their disability leave terminated since the last conference session (¶431.5)? none
c) What ordained ministers are granted disability leave at this session (¶431.1)? (If Probationary Member or Associate Member, so indicate.)

Burbage, John D. Waters, Floyd E.

d) What local pastors have been recommended by the Joint Committee on Disability for disability benefits during the ensuing year? none

45. What members in Full Connection have been retired (¶434):

a) This year?

R. Jervis Cooke
R. Gordon Given
Donald O. Hornung
Ira D. Steckman, Jr.
Walter H. Stone
Melvin E. Tingle

b) Previously?

Howard Amoss
F. B. Bailey
H. A. Bailey
Walter L. Beckwith
F. G. Buckley
H. T. Caldwell
C. I. Carpenter
A. Chancy
H. F. Chandler
E. E. Coleman
W. I. Collins
H. H. Conner
E. W. Cursey
Harold M. Davis
L. R. Dennis
J. R. Diehl
W. L. Dise
W. S. Donoway
Lee Elliott
Harvey B. Flater
John E. French
C. D. Gerald
Walter A. Glass
George W. Goodley
Charles B. Hart
R. Hastings
Edward J. Hemphill, Jr.
R. W. Hopkins
Richard C. Hubbard
C. Hustead
H. C. Jeffers
John Edward Jones
M. Kay
Milton H. Keene
George P. Kirk
K. H. Krams
D. Littleton
W.L.D. Lyght
J. Robert Mackey
John A. Massamilla
J. E. McBride
D. Milbury
Alton S. Miller
R. L. Minker, Sr.
H. N. Nicklas
Herbert N.F.G. Nurse
H. M. Parks
D. T. Pritchard
C. L. Reiter
D. Ridout
Henry H. Schauer
E. Shield
John R. Shockley
A.M.B. Snapp
O. H. Spence
P. W. Spence
C. F. Spencer
Charles H. Squires
Ronald W. Starnes
A. W. Strickland
Charles E. Strickler, Jr.
William M. Tasco
R. W. Tawes
P. Thomas
W. C. Thomas
Omro M. Todd
Frederick H. Truitt
Joseph Tubbs
T. J. Turkington
Robert E. Van Cleaf
J. B. Vaughn
F. M. Volk

J.J. VonHagel
G. H. Wheatley
C. E. Wilcox
Samuel L. Wilkins
C. Willis
E. V. Wimberly

46. What Associate Members have been retired (¶434):

a) This year? David T. Lewis

b) Previously?

George W. Bishop
Commander Bryant
J. Conway
J. C. Caulk
Thaddeus Hackett
J. J. Hilbert
Paul R. Hilton
Edward H. Jackson
Jeremish R. Lee
W. J. Mills
G. Taylor
William A. Turner

47. Who has been recognized as retired local pastors (¶410.3):

a) This year? none

b) Previously?

W. Abbott
R.H.D. Hughes
O. O. James
G. Jones
M. C. Milliner
M. Roberts
D. Thompson
I. W. White
G. B. Wilson

48. a) What local pastors are granted pension credit on account of approved full-time service during the past year (¶1706.3b)? (NOTE: Only pastors listed in Question 21a the previous year are eligible to receive credit under this paragraph.):

Zollinhofer, Henry

b) What ministers of other Christian denominations, qualifying under the provisions of ¶426, are granted pension credit on account of approved full-time service during the past year (¶1706.3c)?

Brown, Cordella J.
Seymour, James T. (retroactive to 1976)
Williams, Joseph W., Jr.

49. Changes in ministerial membership: What is the number of ordained ministers: (NOTE: The numbers in parenthesis following each category listing are the question numbers in this report form where ministers in that category are listed. The number reported below should agree with the number of names listed in the corresponding questions.)

a) Elected as Associate Members? (23) — 0
b) Elected as Probationary Members? (24a,b,c,) — 4
c) Admitted from other Christian denominatins? (26a,b) — 1
d) Elected as Members in Full Connection? (27) — 6
e) Readmitted? (28, 29a,b) — 1
f) Retired made effective? (30a,b) — 0
g) Transferred in? (31.32) — 4
h) Transferred out? (37) — 8
i) Discontinued as Probationary Members? (38) — 3
j) Honorably located? (39) — 0
k) Terminated by action of the Annual Conference? (40a) — 0
l) Withdrawn? (40b,c,d) — 1
m) Expelled? (40e) — 0
n) Deceased? (41a,b,c) — 2

50. What is the number of:

a) Pastoral Charges? **b) Local Churches?**

51. What is the number of ordained ministerial members of the Annual Conference?

(NOTE: Where applicable, the question numbers on this report form corresponding to each category have been placed in parenthesis following the category title. Where these question numbers appear, the number reported in that category should agree with the number of names listed in the corresponding questions.)

Categories	Members in Full Connection	Probationary Members	Associate Members
Pastors and District Superintendents	154	21	22
Appointments Beyond the Local Church: Within United Methodist Connectional Structures, Excluding District Superintendents (¶ 454.1a)	15	0	0
Appointments Beyond the Local Church: Extension Ministries (¶ 454.1b)	15	0	0
Appointments Beyond the Local Church: Other Valid Ministries (¶ 454.1c)	4	0	1
Appointments to Attend School (64d)	3	5	0
On Leave of Absence (42)	4	0	0
On Sabbatical Leave (43)	0	0	0
On Disability Leave (44c)	2	0	0
Retired (45, 46)	84	0	13
Total Number, Ministerial Members	281	26	36
Grand Total, All Conference Ministerial Members	343		

52. What is the number of: (NOTE: The numbers reported below should be the same as the number of names listed in the question(s) indicated in parentheses following each category.)

a) Local pastors? (21a, b, c, d 44d, 47a, b) — 29
b) Ministers of other denominations approved for service as pastors of charges? (22) — 3
c) Retired members of other conferences or other denominations serving as pastors of charges? — 0

PART III DIACONAL MINISTERS

53. Who are consecrated this year as diaconal ministers (¶305-306)? none

54. Who are reinstated as diaconal ministers (¶309.3)? none

55. Who are transferred in as diaconal ministers (¶309.1)? none

56. Who are transferred out as diaconal ministers (¶309.1)? none

57. Who have had their conference relationship as diaconal ministers terminated by Annual Conference action (¶309.2)? none

58. Who have taken retired relationship to the Annual Conference as diaconal ministers (¶309.4)?

a) This year? none
b) Previously? none

59. What diaconal ministers have died during the year?
a) **Effective:** none
b) **Retired:** none

PART IV
MINISTERIAL APPOINTMENTS AND CONCLUDING BUSINESS

60. What other personal notations should be made)? none

61. Where shall the next Conference Session be held)? Dover, DE

62. What changes have been made in appointments since last Annual Conference session? See appointment list

63. Where are the preachers stationed for the ensuing year? See appointment list

64. What ordained ministers are appointed beyond the local church for the ensuing year: (¶454.)? See appointment list
a) **Within the connectional structures of United Methodism (¶454.1a)?** See appointment list
b) **To extension ministries (¶454.1b)** See appointment list
c) **To other valid ministries under the provisions of ¶454.1c?** See appointment list
d) **To attend school (¶454.1c)?** See appointment list
Associate Members: See appointment list
Probationary Members: See appointment list
Members in Full Connection: See appointment list

65. Where are the diaconal ministers appointed for the ensuing year (¶308)? See appointment list

The State Of The Church - 1980

Grace and peace are yours from God the Father and the Lord Jesus Christ.

* * * * * *

We meet here in the name of the Father and of the Son and of the Holy Spirit. This is appropriate to this Trinity season.

As usual, I refer to various anniversaries. For example, during the past year we have marked the hundredth anniversary of Thomas Edison having invented the incandescent electric light. Furthermore, this is the centenary of Ivory Soap. It is still 99 44/100% pure and still floats. One hundred years ago Helen Keller was born. Time rushes on!

This is the ninth "State of the Church" address I have given. Taken together they would make up a modest volume. I emphasize the word "modest." In all of them I have endeavored to sound a hopeful note. We do not look backward in anger but look around us with compassion and look forward with hope, for ours is a God of hope.

Now, of course, I could give a post-graduate course in what is *wrong* with the church. But I do not intend to do so. Never in our time has the church been more sensitive to the issues of justice. Never has it been more ready to accept self-criticism. Never has it been more open to resurgence and the awakening to life. While "main-line" denominations have suffered from some attrition in membership during recent years, I count myself among those who are convinced that the church has, at the same time, grown in depth.

The days, the weeks, even the years do not always show progress. But the decades do. We have recently passed out of the 1970's. Some cynics would say, "Good riddance!" -- what with the Vietnam war, Watergate, stagflation, the poverty of political leadership! The same observers tend to conclude that the decade of the 80's is not off to a very promising start. What can we expect of this decade? Perhaps a new attitude -- a new ethic -- regarding growth for the sake of growth; a turn from the quantitative to the qualitative; a slow-down in the population growth; a more compassionate economic; a better relationship between the "First

World" an the "Third World"; a more restrained view of what we can expect from the political order; a fuller realization of what globality means! We can hope, can't we? Possibly we can still hope for the emergence of more authentic leadership and the lessening of our ambiguous attitude toward it. We do not really like to follow!

My format will be simple for those who are accustomed to the 4x4! For I wish to turn briefly to the past; then to the present context; to our program; and finally to the future. Under each of these headings I shall make a few personal remarks, then turn to the Church, to the World, and to the Hearts of Men and Women. Recall T.S. Eliot:

"There shall always be the Church and the World And the Heart of Man, shivering
and fluttering between them --
Choosing and chosen."

I. The Past

A. Personal: For me 1980 is full of significant milestones:
50 years ago I was graduated from high school;
48 years ago I was licensed to preach;
46 years ago I was graduated from college;
44 years ago I was ordained a deacon;
43 years ago I was graduated from Seminary;
42 years ago I sailed from India as a missionary;
40 years ago we were married;
20 years ago I was elected a bishop;
8 years ago we came to this area.

The years have been full as they have been fleeting. I can only say for them all: Thanks be unto God!

B. **The Church.** As I have travelled about the Washington Area I have found marks of history around every corner. It is claimed by some that the first Methodist society on these shores was established at Lewes, Delaware, where George Whitefield preached in 1735. Then there is Barratt's Chapel, the Judge White house, the John Evans house, Old Otterbein, the Robert Strawbridge home, Lovely Lane and much, much more. Brothers and sisters, "we are treading where the saints have trod."

As we look back we should recall that two hundred and fifty years ago John Fletcher of Madeley was born in Switzerland. translated to Britain , he became an Anglican priest and a Methodist preacher. Saint, ascetic, scholar -- of him John Wesley could say: "So unblamable a character in every respect I have not found in Europe or America; nor do I expect to find another this side of eternity."

Two hundred years marked the genesis of the Sunday School movement. Robert Raikes of Gloucester was a layman of the Church of England, a man of some means. Yet his heart opened to the poor children. They prompted him to establish schools where they could learn to read -- an incomparable gift for the poor -- and learn of God.

Likewise two hundred & fifty years ago last November the Holy Club was established at Oxford by the Brothers Wesley and their friends. They did not do so merely to cultivate their own inner lives but, once again, to equip themselves to minister in the name of Christ to the prisoners and to the poor. This is the rock from which we have been hewn!

C. **The World.** We are concerned about the world; the whole world and everybody in it. Say what we will about it, it is the arena of God's creation and redemption. Everybody everywhere matters. We seem to be excruciatingly slow to respond to this responsibility. Take, for example, the recent events in Miami, Florida, and even within our own area. Whereas it would be arrogance to claim that we had made adequate progress in the relationship of races, it would be a mark of unfaith to suggest that we have made no progress at all.

Yet our mission remains. It is one of doing justice. Hear the Word of the Lord:

Isaiah 42:6 -- "I, Jahweh, have called you to serve the cause of justice."

Micah 2:12 -- "Trouble is coming to the one who builds a town with blood or founds a city on injustice."

Isaiah 32:17 -- "The work of justice will be peace; the result of justice will be security and confidence forever."

Isaiah 10:12 -- "Woe to the legislators of infamous laws, to those who issue tyrannical decrees. Woe to the those who refuse justice to the needy, and cheat the poor among my people of their right."

Isaiah 58:8 -- "Justice will go before you and the glory of Jahweh behind you."

I John 3:18 -- "Our love is not just words and mere talk, but something real and active."

Finally, Jesus admonished us: "Seek ye first the Kingdom of heaven and its righteousness (justice) and then all these things will be added unto you."

There is a price to be paid for the ends of justice. It is total commitment. This is what the Cross both invites and empowers. But the Crucifixion is, first of all, a public, political event before it is a personal, religious event.

D. **The Heart of Men and Women.** We have forever sought for answers to ultimate questions. We still seek for meaning and for God. Hammarskjold has always wrestled with the question: "What does it mean to be human?" One approach, or answer, is found in "The Sound of Music", where the Mother Superior sings of her difficulty over Maria, the unpredictable novice:

"How do you solve a problem like Maria?
She's a darling, she's a demon, she's a lamb."

Aren't we all? We are restless until we find rest in Him, who made us a little less than God and invites us to be co-creators. "He created us to live redemptively and redeemed us to live creatively."

II. The Present Context

A. Some days ago we attended ceremonies at the White House inaugurating the new Department of Education. We were presented with "diplomas" -- posters inscribed "LEARNING NEVER ENDS."So it is or can be. Think of the witness of history at this point: Picasso still painting -- well into his nineties; Titian still painting lovely red-headed women when he was ninety-nine; another nonagenerian, Arturo Rubenstein, still giving recitals; or Bishop Welch, alert and creative at 105. Learning never ends.

To this I should like to add my own modest testimony: every day is a learning experience. No wonder! Think of the exciting, challenging, sometimes discouraging, context in which we live! Learning never ends.

B. **Take the Church.** Just over a month ago the General Conference concluded in Indianapolis. Others will be reporting to you about it. Suffice it is to say: it will surely go down as one of the great general conferences. Certainly its delegates loved the Church and its Lord. They grappled with real issues. They dealt not so much with structure as with substance. Emphasis was upon the local church as a whole and with the E.M.L.C. in particular. It was a caring conference marked by a mood which was positive and constructive.

Turning to our religious news items, note must surely be taken of the visit of Pope John Paul II to our shores as well as to his native Poland and more recently to Africa. He is truly a bishop for the city and for the world. "What are we to make of this man?" is a question which occurs not only to us but to his own people. Some of you are aware that last fall I presented him, on behalf of United Methodists, John Wesley's "Letter to a Roman Catholic." The gift was acknowledged. Of greater importance was a carefully composed letter which was delivered with the volume which pressed the Pope with respect to theological and ecumenical matters.

Some months ago Hans Kung, the well-known Roman Catholic theologian, was suppressed by Rome: "In his writings Professor Kung deviates from the complete Catholic Faith. Therefore he cannot be considered a Catholic theologian, nor can he teach as such." This word is heard with dismay in many Christian camps.

If this is bad news, then the good news is that Mother Teresa, of Calcutta, has received the Nobel Peace Prize. She saw it as God's gift to the poor and has extended its usefulness in every possible way.

Recent weeks also have seen the enthronment of the 102nd Archbishop of Canterbury, John Runcie, a part-time pig-farmer! In his installation sermon he emphasized the kind of authority the church should exercise -- percisely that of Mother Teresa; and the need for Christian unity.

Worthy of particular note is a more relaxed attitude toward religion in mainland China. Last September, one of our churches in Shanghai, Moore Memorial, reopened with more than a thousand worshippers present.

To consider statistics for a moment, recent reports reveal that 68% of Americans are church members and 94% believe in God. Nevertheless, only 45% of teen-agers are receiving religious instruction. The Erosion of moral and religious values seems to continue. Will we allow this to discourage us or be for us an invitation to more effective mission?

Of striking significance were two large conferences during 1979: one at Notre Dame University on "The Recovery of the Sacred;" the other a World Council of Churches sponsored global gathering at M.I.T. on "Faith, Science and the Future." The latter was opened to music from conch shells, tribal drums and pipe organ. One recalls the reply of an atomic scientist of the University of Tennessee to the query: "Is science opposed to religion?" "Yes, but only as the thumb is opposed to the fingers, to form the means by which all is grasped!"

C. When we look at the world the roll call of stress points includes: Cuba, Zimbabwe, Liberia, Kampuchea, Afghanistan, Korea. The scene is constantly shifting.

Woes are present aplenty also: inflation, unemployment, crime -- especially of youth, food shortages, moral crises in board rooms and bedrooms, continuing racism, energy shortage, nuclear hazards, threats of war, disease, national priorities, balanced budget, single issue politics, another election year -- the list is always long, always humbling, always demanding.

Yet progress has been made on some fronts. Just at random: there has been some return to frugality by Americans, partly compelled by economic realities and partly prompted by conscience. Legalized gambling has been defeated in several places in the areas; but its advocates are persistent. Some revulsion against vulgarity has been manifested; some progress made toward fuller justice. Take, for example, the Black share-cropper's son who has become mayor of Birmingham, Alabama; or the largest single offering ever taken in our church -- for Kampuchea; or the International Year of the Child, just ended. More than this: at long last a settlement has been made of the Kent State disaster, with an apology by public officials. Ten years is a long time to wait, but not too long -- that justice might be done. The Church had a major role in this successful effort.

Since the Church is in the world it must be involved in the political order. For politics has to do with all life and the Christian faith has to do with all life. Therefore, they must constantly inter-penetrate and Christians are, as never before, called to social responsibility.

D. Indeed, as we wrestle with the problem of our identity we find that our identity and our responsibility are rolled up in one.

In our day many of us are preoccupied with our own psyches. We move from outer to inner, not so much for significance, as for composure or adjustment. Or we withdraw from participation. Yet we do not know ourselves by ourselves. We find ourselves in serving -- in giving ourselves away.

III. A Program Which Serves the Context

A. As we turn to our program I want to say that I have experienced deep involvement in it. All my adult life I have been on mission. It is true now.

Since coming to Washington I have kept a journal and can account for my activities and whereabouts every day. Most of it has been in the area itself. Not always have I been in the office from nine to five awaiting your call! In the tradition of our fathers -- Wesley and Asbury -- I am a field man, at it all the time: preaching, teaching, visiting, counselling, presiding, planning -- yes, praying! My work has always been of endless variety and I think I can say that I have never really been bored.

What does a bishop do? Just follow me around! If I have made a serious mistake in this respect it is by seldom taking time off: no long vacations. I have learned to rest a few days here and there. Blessed with essentially good health, I have thrieved on a full program. If I have any secret, it is this: I have deliberately never taken myself seriously. My work I take

with utmost seriousness.

B. The church, as a whole and in the Washington Area, has taken its context also with great seriousness and to be the church through significant programs. This has been true of the three missional priorities. Our response to world hunger has been encouraging. The same is true of the EMLC where our responsibilities are obvious. Most of all, I have been impressed with what these churches have been able to do for themselves.

As to evangelism, we have at the very least *tried*. Creative ventures have been undertaken in a number of places. For example, one day ashrams were held last fall in four different parts of the area. The Alan Walker Crusade -- Mission to the 80's -- had a respectable response, some twenty thousand in all attended. The local church program, Showing and Telling the Good News, has been undertaken in 80% of the churches in the Peninsula Conference and up to 50% in the Baltimore Conference. Where taken seriously it has and will continue to evoke positive response. There will be reported to this session the results of seminars in simpler economic life-styles; this, too, in the name of evangelism which has been seen as wholistic and liberating and local!

And what shall we say of our recruitment efforts? And what of the magnificent ministries of our splendid institutions? We have made serious efforts at recruitment of ethnic minority ministers. We have pointed to the new elements of our context which add up to congregational development: A TIME TO GROW. We have taken seriously the fuel crisis and savings have been achieved. Significant progams are being carried on in the districts involving men, women and youth. Above all reports from many local churches are nothing less than thrilling. For most Christians the local church is the church. It is there that we find our personal place among God's people and unite our voices in His praise. It is there that the Gospel is mediated to us. It is there that we find the very vehicle which allows us to transcend the merely local.

C. We also take with real seriousness the world and its need. Wherever tragedy visits, there is the Church -- whether in Cambodia, or among "boat people" in the South China Seas or the Caribbean or in famine or flood.

We are concerned about Salt II and all that it involves. We tremble at the interruption of the Salt process. The fate of the whole earth may swing upon it. We care about the Law of the Sea. We thank God that Christian people are genuinely concerned about all that relates to human welfare.

We are concerned about Iran and its people and about our own nation's relationship to them. Most assuredly we care about the hostages and their families. We rejoice over the actions taken by our General Conference on these matters. I will not burden you with my own very deep personal involvement in this issue.

We take seriously Afghanistan and her people. As a Church we have recorded messages concerning this crucial issue. Hardly had the need arisen than, through UMCOR, relief supplies were dispatched to them.

If anyone should ask why we do these things, the answer is direct and swift. Because this is mandated by Scripture and mandated by the times in which we live. It is encouraging that the vast majority of laity and clergy support this perspective. Our program is addressed to real needs of real people in the real world.

D. We take seriously the human condition whatever it may be. Consider, for instance, those suffering form handicapping conditions:

"WHO AM I?"
I am old ... I am young ... I am middle-aged.
I am rich ... poor ... 'bourgeois'
I am brown ... yellow ... cocoa ... white ... olive ... black ... red ...
I am a mother ... a father ... a child ... sister ... brother ... grandparent ... aunt ... uncle ... friend ... 'sweetheart' ... 'significant other' ... lover ... co-worker ... neighbor ...
I am psychically integrated ... woefully disintegrated ... fragily inbetween ...
I am a philosopher ... a housewife ... a plumber ... a farmer ... a theologian ... a fisherman ... a politician ... a factory worker ... 'unemployed'
I am short ... tall ... of medium height ... thin ... curvaceous ... obese ... sturdy ... 'just right'
I am agile ... flexible ... nimble ... rigid ... limp ... immobilized.

and
I feel love ... dream and hope ... doubt and believe
I enjoy ... I suffer
I accept ... I rebel
I scream ... I sing

On my cross I bleed, am broken
With Christ, in God, I am ... and I am whole.

WHO AM I?
A person -- with disability."

(Ruth Elizabeth Knopp)

IV. **The Future**

Let us look now, very briefly, to the future. There is a Chinese proverb: "Prediction is difficult, especially with respect to the future." Or hear Teilhard de Chardin when he says: "The world holds no interest for me unless I look forward; but when my eyes are on the future, it is full of excitement."

A. In saying "Amen" to that I confess that Eunice and I are also looking ahead. On August 31, 1980, I retire as an active bishop of the United Methodist Church. Yet general superintendents of the Church, like generals in the Army, never retire. They may instantly be re-activated as need may arise. So I shall not really retire, I think, until I draw my last breath. My life is in His hands but, God willing, I hope to fulfill an extenisve writing assignment, to teach, to consult, to preach when invited to do so, and to continue some of my father-in-law's work in India. That for a start.

B. A German bishop observes: "We are moving from a time when the Church seemed more than it was to a time when it is more than it seems. The Church has been renewed astonishingly in our time with respect to its oneness, its theology, its ministry and its mission. It now must, as it were, take command of the future. In doing so it will:

1. Continue to be guardian of the sacred.
2. *Keep* its message before itself and try every means to get its message before the world.
3. Not try to "go it alone." For ours is an ecumenical setting and obligation. With others we must constantly restructure ourselves for mission -- keep adjusting the steering; reinterpret the faith so that the least and last person may grasp its meaning; reorder society; re-create humanity, a role in which there are few rivals and no superiors. This is the very work of God which he has made possible through Jesus Christ.
4. Always see justice at the issue, and healing.
5. Always discern where God is at so that we may work with Him.

C. The future shape of the world depends apparently upon with whom you speak. Some see disaster ahead. Some see increasing conservatism, increasing shortages, more and more pluriformity. Others, like Toffler, see a bright future after the most terrifying intermediate changes. Surely we must seek peace and make peace assiduously. Total destruction may be the alternative.

Nowadays we seem to be paying compound interest on history. Iran, Three Mile Island and three hundred and fifty years of racism on these shores are testimony to this. This trend needs to be reversed and perhaps we can do so by making the kind of decisions now that may help determine a brighter future.

We dare not be hopeless. As we say: we don't know what the future holds, but we know who holds the future. He is the Lord of History: Jesus Christ, the First and Last; the Alpha and the Omega; the Author and Finisher of our Faith. No one works like Him!

D. Therefore the human heart seeks to respond in faith to a future in which there will continue to be:

hungerings for spiritual fulfillment,
competing claims for the human spirit,
economic and social inequalities within and among nations
instability of relationships among nations and increasingly massive weapons stockpiles,

technologies that pose new questions of life and death,
widespread violations of the rights and dignity of human beings.
shrinking natural resources and broadening environmental decay.

Nevertheless, we live in hope
in this world for which Christ died and rose again
as we join others in our common search for
ultimate meaning of life, individually and in community,
human dignity and justice,
physical survival and well-being.

Conclusion:

So we go forward, as the National Council of Churches has said:
Affirming our Faith that
God has called and continues to call the creation into existence for purposes which fulfill the divine will of a loving Creator:
God calls the Church, the one Body of Christ, to be an obedient servant of those purposes:
Christ empowers us with the reconciling grace to reach out in concern for our neighbors throughout our nation and the world.
The spirit strengthens us with the hope that we may discern and obey faithfully the Word entrusted to us.

PRAYER:

LORD GOD, FATHER, YOU ARE OUR GOD. YOUR WISDOM GOVERN US, YOUR GRACE KEEP US, YOUR LOVE FILL US WITH JOY, YOUR TRUTH SHELTER US, YOUR POWER PROTECT US.

JESUS CHRIST, SON OF GOD, OUR BROTHER AND OUR SAVIOR. THAT YOU BECAME HUMAN IS OUR REJOICING. WE SHALL FOLLOW YOUR WAY: YOUR SUFFERING BE OUR SUCCESS, YOUR DISGRACE OUR HONOR, YOUR GUILTLESSNESS OUR JUSTICE, YOUR DEATH OUR LIFE, YOUR RESURRECTION OUR COMFORT.

HOLY SPIRIT, GOD, YOU ARE OUR COMFORT. CHANGE US, BECAUSE WE ARE SINFUL PERSONS. MAKE US ALIVE, BECAUSE WE ARE DEAD. AWAKEN US, BECAUSE WE ARE ASLEEP. MAKE US READY FOR ETERNAL LIFE. GIVE LIGHT UNTO OUR REASON, SANSTIFY OUR WILL, STRENGTHEN OUR WEAK POWER.

BE WITH US, DWELL WITHIN US, STAY WITH US, BLESSED TRINITY. AMEN. (Caspar Neumann, 1648-1715)

Jesus-our-Lord says "I am the Life.
The Resurrection and the Life am I."

James K. Mathews, Bishop
Annual Conference,
Washington Area

ADDRESS OF THE LAITY

INTRODUCTION

The Board of Laity of the Peninsula Conference is pleased to have this opportunity to share in the Plenary session of the 41st session of this conference by the way of bringing to you this laity message.

First, I would like to respond on behalf of the laity delegates to the recent General Conference for your personal interest in the welfare of the whole United Methodist Church which was indicated by the large number of petitions that each of the delegates received prior to our leaving for Indianapolis. Individually we could not respond by letters to you in regards to

your petitions but I assure you as a group, both clergy and lay delegates sometime or other, before leaving, found time to discuss your many interests.

Since the laity of the Peninsula Conference is a part of the laity of the United Methodist Church, your lay delegates to the General Conference agreed that I should share with you a part of that most outstanding Lay address presented at General Conference on Wednesday morning, April 16.

A Statement of Faith

We, the laity, would like to explain who we believe we are. We use the biblical authority and think of ourselves as the Laos: the people of God; bishops, deacons, deaconesses, elders, whatever the title, all of us here and in other communions and around the world, all of us together, the Laos, the people of God. Though some are set apart for special function, each of us is called to participate corporately in Christ's ministry for the world.

Christians are called to become witnesses of Christ's saving grace. We are not of one mind about the world. We are not of one understanding concerning the nature of our witness to the world; yet we reaffirm the conviction of the early Christian community that the people of God are one people. We, the laity of The United Methodist Church, are many millions in number - youth, children, women and men. We come from varied origins, from many different backgrounds, ethnic, social, economics, and political.

We, the laity of The United Methodist Church, aware of our diversity, believe that we must be of one spirit in caring about the world and the church. We pray that we may be of one spirit in our commitment to God as revealed in Jesus Christ. To this commitment we bring searching minds and hearts. We recognize that our faith must continue to grow just as God continues to create and as the world continues to change.

At the outset we reaffirm John Wesley's belief in the Catholic spirit that allows diversity within unity and the expression of the many different gifts of the (Holy) Spirit. We have many avenues for serving God, but it is the One Lord who is served by all.

At the center of our common faith, we acknowledge our belief in the Triune God. We believe in God as Creator, yesterday, today, and tomorrow. We believe in the centrality of Jesus Christ as the incarnation and revelation of God's love. We believe in the Holy Spirit as God in dwelling in persons and in groups to inspire, energize, and motivate.

We believe in the Bible. We reaffirm that scripture, tradition, experience and reason provide the testimony to God's works. We believe that Jesus Christ is the unifying principle in the Bible because He is the incarnation of God's word and the Bible is the unique deposit of that word.

We believe there can be no real spiritual life outside of a community. We reaffirm our belief that the Church is that community through which Christians share their faith, praise God and find a place of service.

We believe that conversion is a part of our Methodist heritage. A change in the human heart through grace and the guidance of the Holy Spirit is a precious gift.

We believe in the sacraments of the church. These outward symbols that cause an inner response remind us of our covenant relationship with God.

We know through personal experience the power of prayer. We believe also in the power of prayer in the life of our communities as we watch over one another in love.

We believe that faith and good works belong together. We reaffirm the belief that committed service will be the outward sign of an inner faith. Jesus went about doing good. He would have us do the same.

Our faith in eternal life is deep. The Creator, who brought us into this world, will not forsake His children so long as we are truly His children in faithfulness.

Finally, we reaffirm as a sinple vow our commitment to an abiding faith in God as revealed in Jesus Christ, the Savior of the world - a world which, indeed, is our parish.

Thus, we the laity of The United Methodist Church, our common community of faith, come to you.

The Human Situation As We See It

In 1976 the Social Principles of The United Methodist Church were revised to keep abreast of the changing concerns and needs of the world. In that document we acknowledge that "Secure in God's love, we affirm the goodness of life and confess our many sins against God's will for us as we find it in Jesus Christ. We have not always been faithful stewards of all that has been committed to us by God the Creator ... grateful for God's forgiving love ... and affirming our belief in the inestimable worth of each individual, we renew our commitment to become faithful witnesses to the gospel not alone to the ends of the earth, but also to the depths of our common life and work."

The long struggle for equality for women, ethnic minorities, and all persons continues to accuse us because of our support of systems and cultural biases that subordinate one person to another. We must be no less careful in our sensitivity to the needs of those with handicapping conditions.

Human rights extend to the unborn, for whom we affirm concern. Respect for the human potential is in accord with loving God and our neighbor as ourselves. We acknowledge the conflicts of life in which, in reverence for one life, we must consider the loss of another through abortion. As a church we should support family planning that will keep such conflects to a minimum.

Pervasive racism continues to encircle education, housing, job opportunities, the delivery of justice, participation in the political processes, and still demeans the lives of millions of God's children. The world is threatened by a creeping atheism, not in terms of profession of faith but in terms of living as if God did not exist.

We invite your special attention to the institution of the family. We are called in The Discipline to strengthen this "basic human community through which persons are nurtured and sustained in mutal love, responsibility, respect and fidelity." The family is under extreme stress today.

There is an ever-growing assault upon our traditional social convention. Young people struggle to know from what standards to choose since their peers and society fail to give firm evidence of the worth of enduring relationships based on love.

Spiraling suicide rates, especially among youth, reflect frustration and despair with the life offered by secular society. Some of the factors in this frustration are family disintegration, lack of integrity in commitment, moral confusion, lack of genuine caring, exploitation of people in themes expressed by movies and television. The church must call out loudly and clearly, "Listen, there is a better way."

The goodness of human sexuality is diminished through society's acceptance of casual sex. There is increasing evidence of adverse psychological consequences evident in young people due to the pressures of so-called sexual liberation. "There is a great need to re-enforce the judgment of a growing number of persons who believe that the ability to say 'no' to casual sex is the only rational course to prevent a profound accentuation of symptoms such as anxiety and diminished self-esteem ... On many college campuses there is ... a return to spiritual values and awareness of the fact that transient sexual relationships do not lead to satisfactory or permanent arrangements. The absence of a commitment is now being recognized as one of the many weaknesses in so-called liberation."

Human sexuality, as it deals with homosexual orientation, is even more complex. So much emotional content is associated with the term homosexual that the open acknowledgment of one's homosexuality often makes a caring relationship with others difficult.

Always, however, our concern for the problems which plague the home and family are seen within the context of the strong affirmation that the family is, after all, the best situation we have for the nurturing of human beings. The family will prevail.

This brief look at the human situation and at humanity's need for meaning and fulfillment requires us to examine the biblical answer to our dilemma. This points to our need for God's forgiveness and grace offered in Christ and make known in and through the new covenant community, the church.

We ask, then, what of the church as we know it?

The Church As We Know It

We know our church to be a congregation of faithful men and women in which our faithfulnes to its application to the ceaseless crises of human existence is constantly challenged. Given human existence as we perceive it, we are forced to re-examine the quality of our life together as United Methodists.

As we have considered some of the successes and failures of The United Methodist Church and have tried to review the State of the Church, we are moved to raise four questions about which we have grave concern and a clear responsibility.

FIRST:

Can The United Methodist Church continue to be a centrist, Christ-centered movement embracing a wide variety of viewpoints when its strongly challenged by forces both from the extreme right and extreme left?

SECOND

Is The United Methodist Church alienated, separated from the society in which it exist to such an extent that it cannot see the human conditions? Is the distance too great? Or, is The United Methodist Church so closely identified with that society that in its closeness it cannot see any differences? Is the distance too small?

In whichever state the church exists - too alienated from, too identified with society -there is revealed a deep crisis with regard to the nature and mission of the church in the modern world.

THIRD:

Can The United Methodist Church with its diversity become again as it was in Wesley's time a prophetic voice with regard to the enormous problems that plague both individuals and society? The problems in Wesley's day included such issues as prison reform, humane working conditions, slavery, education, and medical care for the poor, and alcohol. The human situation today cries out with equal urgency for a voice, a strong vocal conscience out in front of the big problems from which persons as well as societies suffer.

FOURTH:

Can The United Methodist Church regain its concern for individuals of all classes and groups so that it can make a clear call to persons for a strong commitment to the God of Jesus? For over a decade, the membership of both The United Methodist Church and the church school has declined significantly. Numbers, however, are not the primary issue. Rather, this declining membership points out the failure of the church to reach out and deal with people in terms of their needs.

We come to you as the laity of our common faith community out of a lay movement with a long history of involvement in witnessing to a faith that must be relevant to the lives of people. We have defined the human situation as we perceive it. We have looked at some serious questions about The United Methodist Church and its mission to the world today.

The United Methodist Church during the coming quadrennium, 1980-1984, offers Four Special Calls.

I. WE CALL THE CHURCH TO UTILIZE THE REASSURING STRENGTH OF CONNECTIONALISM IN TIMES OF CHANGE.

It is common knowledge that John Wesley was an authoritarian leader, benevolent, but reserving every decision for himself. It brought him acute distress when Francis Asbury insisted that he would become superintendent only if elected by his fellow preachers. Thus began the history of democratic decisions in Methodism in the United States.

The inclusion of laity at the General Conference level more than one hundred years ago worked to make members of every local church a part of the connectional system and finally made it possible for the total church to have the feeling that we are all in this great ministry together.

Out of, and closely related to, connectionalism grew the structure of our church. To minister to one another and to establish missionary, publishing, and educational programs required more than a parish minster could accomplish alone. A national annual meeting of all pastors soon became difficult. There developed then the yearly meeting of the ministers in a geographic area. This meeting became the Annual Conference, the basic unit of our church.

II. WE CALL THE CHURCH TO BROADEN ITS UNDERSTANDING OF EVANGELISM SO AS TO INCLUDE A STRONG EMPHASIS ON:
A. BRINGING THE PEOPLE BACK INTO OUR CHURCH SCHOOLS!
B. USING ITS CONNECTIONAL SYSTEM TO HOLD ON TO OUR MEMBERS IN A MOBILE WORLD SOCIETY.

Our United Methodist Church has a declining membership. What is more, there is a declining number of new converts coming on profession of faith. One important factor that has contributed to the decrease in church membership has been the declining number of professions of faith coming through the church school. Studies show that 75 percent of those who join the church on profession of faith are between ten and fourteen years of age. One reason we are losing church members is that we are losing the children from our church schools.

The majority of the members who transfer are adults. There is evidence that approximately one-half of United Methodist Church members who move are choosing not to transfer their church membership. They drop out either by intent or through neglect, and their names are eventually removed by charge conference action. It has been reported that if the number of charge conference removals can be reduced by one-half for the next ten years, church membership would be increased by over one million people.

We call the United Methodist Church to broaden its understanding of evangelism in order to bring the people back into our church schools and to use United Methodism's connectional system to keep its members. We call for a genuine all church priority to which money and leadership are assigned.

III. WE CALL THE UNITED METHODIST CHURCH, UNDER THE LEADERSHIP OF THE HOLY SPIRIT, TO HEAL THE DIVISIONS WITHIN THE CHURCH ITSELF.

We recognize with reluctance and shame the sinful divisions within the body of The United Methodist Church. Contrary to Jesus' example as a restorer of lives and mender of relationsips, we are guilty of tearing down and rending apart, doing so falsely in the name of Christ. We presume to judge who is worthy of entrance into the Kingdom. We insist on the inerrancy of our own gospel. We indulge ourselves in the gratifying pastime of making careful diagnoses and prescribing radical treatments for the maladies which afflict our brothers and sisters, all the while ignoring our own.

We call for healing

—in theological differences, not by agreement but by understanding and respect;

—between clergy and laity, by recognizing our engagement in a common task, respecting our different gifts and graces, and identifying our roles and responsibilities;

—between old and young, through openess, warmth, listening, and caring;

—between special interests and concerns, through a clearer perception of our unity in Christ and the nature of our common tasks;

—between differences that exist in our local congregations, through recognition and implementation of the principle of dialogue, especially in listening and speaking.

Like the disciples who were sent out to heal but came back to Jesus confessing failure, we, The United Methodist Church, must ask, "Why have we failed?"

May God grant us forgiveness for not loving and healing one another. May we yet be one so that the "... world may believe ..."

In this unity, we will be better prepared to hear the call to be the SERVANT CHURCH.

IV. THEREFORE WE CALL THE CHURCH TO ACCEPT ITS MISSION AS SERVANT IN AND TO THE WORLD.

The SERVANT CHURCH is called to new life through lay persons who are the front line of the church in the world and who live out the mission of the church in the world. This mission contains two main tasks: (1) to evangelize people and (2) to penetrate, purify, and transform the temporal order with the Spirit of the gospel. If the church fails to do this, it will lose its place in the world and will in the end be reduced to a ghetto of pious worshipers.

To be the SERVANT CHURCH, the church must be willing to lose its life as a church in order to become a pattern community of the Kindom of God, the vanguard of the coming of the New Age which Jesus announced and lived. This means that the church must, even when it hurts, affirm the value and dignity of all human life as a gift from God in Christ. It means

that the church must be on the side of the lost of our society - the voiceless, the alienated, the exploited and dehumanized, the poor, as well as the affluent. this may even mean crucifixion. If the church is faithful, it will also mean the ressurection of the church to new life in the world.

In this task, lay people are called to play a most significant role. As laity, we are, through our work and vocation, active in the world arena where political and economic decisions are being made and carried out. The laity has been and is called to purify and transform the temporal order with the power and the spirit of the gospel revealed through the crucified and risen Christ. We must be the church that not only denounces evil but fights for the eradication of evil structures. We must be the church that is not only on the side of the exploited, the downtrodden, and the poor but the church which also brings the liberating word to the oppressed and the oppressor alike, challenging them to participate in the liberating power of Christ and to perform signs of the Kingdom of God that remind the world that the Kingdom may be nearer to us than we think.

We have not come to you as laity who understand the task of the church to be either easy or always pleasant. In the Methodist covenant service there are appropriate words which place our task in perspective.

Christ has many services to be done; some are easy, others are difficult; some bring honor, others bring reproach; some are suitable to our natural inclinations, and temporal interests, others are contrary to both. In some we may please Christ and please ourselves; in others we cannot please Christ except by denying ourselves. Yet the power to do all those things is assuredly given us in Christ, who strengthens us.

THEREFORE:

I. WE CALL THE CHURCH TO REAFFIRM ITS CONNECTIONALISM.
II. WE CALL THE CHURCH TO BROADEN ITS UNDERSTANDING OF EVANGELISM.
III. WE CALL THE CHURCH TO HEAL THE DIVISIONS WITHIN ITSELF.
IV. WE CALL THE CHURCH TO ACCEPT ITS MISSION AS SERVANT IN AND TO THE WORLD.

We do not know what the future has in store for us, but we believe the future, as the present and the past, is in God's hands. We do not lose heart for our hope is not in the temporal but in the eternal. We face the future with joy and confidence believing that in God's own time the kingdoms of the world shall become the Kingdom of our God and of Jesus Christ.

In the name of God;
In the name of Jesus, The Christ;
In the name of the Holy Spirit.
AMEN

C. REPORTS

DISTRICT SUPERINTENDENTS

Composite Report — 1980
Presented by Edwin C. Thomas, Jr.

Bishop Mathews, Sisters and Brothers of the Peninsula Annual Conference, friends:

Grace to you and Peace from God our Father through our Lord Jesus Christ. We praise God on this seventh Tuesday in Eastertide for His gift of eternal life, for his overcoming our last enemy death in the resurrection of Jesus the Christ. We thank God for mercy and forgiveness toward us. We are awed and bow reverently in the experience of Holy Spirit working through us, in spite of us. We rejoice in your commitment which brings you here. We bless the Lord for permitting this Washington Area to have the strong and able, and indefatigable leadership of James K. Mathews these two quadrennia, and for the constant, gracious and charming support of Eunice Mathews. God grant their future to be ever rich, ever varied, and ever serving, in Christ's name.

Stewardship

Congratulations to all the churches of the conference for their sensitivity and work in the stewardship of utilities. In 1979 the Peninsula Conference churches had only a 6.3% increase in utility expenditure inspite of a 13.3% inflation rate, a large part of which was caused by the increase in fuel.

In spite of that there is no question but that we are going to have to make better utilization of all things and areas of life over which we have any control. The alternative to this is to see them diminish in scope and usefulness and to be a party to the heartbreak of the world. This kind of determination is not new to this generation, but probes every age. How can we be significant to ourselves and to our world? How can we coordinate our faith/thought and our actions so one does not cancel the other? Can we serve/save individuals and still be a part of the Church? How can we have a passion for souls rather than the full habit of commonplace religious observance?

We can no longer acquiesce to an apartheid between Church and community. The solution is the consistent practice of stewardship in the use of fuel, human resources, and fiscal responsibility.

Each church and/or parish is urged to develop a schedule that will incorporate the greatest use of facilities in the smallest block of time. Habits may need to change. Custom may need to be revised. Even if there were no international emergency, we should not waste natural resources as a matter of conscience. Conservation will save money as well as fuel.

Untapped human resources abound in every charge. The sideline or spectator Christian needs to become intimately and immediately involved. The easy solution is more often than not the wrong solution. Letting things continue as a status quo, or letting a clique control, rather than cultivating new leadership, is the deathknell to progress. To effectively sail a boat, you must always know where you are, but you must neither remain in that place, nor drift, nor go in circles if you wish to reach port.

Our Conference Benevolences program is basic outreach, but in reality it is somewhat similar to zero based objectives or budgeting. The General Conference upholds this thesis, not because it has become traditional but because it works.

During the coming months, parishes that have a special interest in one particular segment of the church's mission will be given an opportunity to make an extra thrust in this direction, after the basic support has been met. Capitalizing on Ma Bell's advertising, we will have the opportunity "to reach out and touch" or make possible some goal beyond local need. The decision to do so will be voluntary. It will be a matter of conscience. It will be an opportunity to bring the dream of the "great society" of God and people closer to reality.

The future is in our hands and on our hearts. We call upon this Annual Conference to help more to heal the hurts of humankind.

The Appointment System

Among American Protestant denominations, two different systems for deploying clergy to the churches have evolved. One of these is our appointment system to which Methodists have subscribed for 200 years. The other is the "call system" by which a local congregation chooses its pastor, a system followed by most other Protestant denominations. Frequent attempts have been made to modify our system ever since the early 19th century when Bishop McKendree and Bishop Albright took steps toward "consultation", a word that was introduced into the *Discipline* in 1976 and further delineated by this past General Conference. But as the Council of Bishops pointed out in a paper shared with the General Conference, it is impossible to merge these two diverse systems of deploying ministers. Modifications change the mode of operation, but the foundation of our itinerant system is that the ultimate power of appointment is the bishop's.

We have discovered that many local pastor-parish committees are unhappy with our present system because they have misunderstood the word "consultation" and have forgotten that their role is an "advisory" one. The new 1980 *Discipline* will define "Consultation" as conferring with the pastor and the pastor-parish relations committee, and as taking into consideration the criteria developed regarding the needs of the local congregation, the pastor, and the mission of the whole church, before a decision is made. This means that "the appointment cannot be merely notification". However, the *Discipline* goes on to say that "Consultation is not a committee selection or call of a pastor". The genius of our system which has served us well for two centuries, assuring that every charge has a pastor and every pastor a place to serve and deploying all the clergy so that the churches collectively are at their maximum strength for mission, can only continue as the final appointive decision remains in the hands of the bishop.

But guaranteed appointments for clergy remain a greater responsibiity and accountability on the part of the ordained ministers. Therefore, the new *Discipline* designates three items as a primary basis for continuing the guarantee of an appointment:

1. Continuing availability to go where appointed.
2. The pastor's effectiveness evaluated annually by the District Superintendent and the Pastor-Parish Relations Committee.
3. Annual participation by the pastor in a continuing education program.

The laity of the local Pastor-Parish Relations Committee will have increased responsibility for evaluations, and new training programs will be developed for them.

The future challenges us to keep the appointment-making process truly sensitive to the needs of all involved parties while at the same time not undermining the authority without which it will collapse. The future also calls us to be more open to cross-racial appointments as an enriching possibility for congregational life and as a clear witness to our inclusiveness in Christ. And as more and more women complete their seminary training and become available for appointment, we call upon local churches to overcome sexist attitudes toward the clergy so they can discover the rich contributions which women in ministry can bring to the congregation and to the entire church. The moral mandate to make appointments without regard to race or sex confronts the Cabinet with increasing force as we move into the '80's.

Ethnic Minority Priority

"A Missional Priority is a response to a critical need in God's world which calls for the United Methodist Church's massive and sustained effort through primary attention and ordering or reordering of program and budget at every level of the church as adopted by the General Conference or in accord in Par. 1005.1 of the 1976 *Book of Discipline*. This need is evidenced by research or supporting data, and the required response is beyond the capacity of any single general agency or annual conference." (D.C.A. Advanced Edition p. D-91, 1980).

The definition of a Missional Priority was adopted by the General Conference. We rewrite the sentences to apply to our Annual Conference thusly:

> The need is evidenced by research and other supporting data, and the required response is beyond the capacity of any single conference, agency or individual charge. The massive and sustained effort, through primary attention and ordering or reordering of programs, is necessary in every charge and every agency of this Annual Conference.

The ethnic minority population of this country is 25% of the total population. The projection is that the figure will be 35% of the total population by 1990. United Methodism is 5% ethnic minority. In spite of the distance we are behind the population percentage, our church as a larger percentage ethnic minority membership than any other major denomination. God is calling us to a great priority is the conclusion of the General Conference.

We submit to you that the first concern in the ethnic minority area for this Annual Conference is the matter of parsonages. The lack of available habitable parsonages interferes with deployment of pastors. The inability to deploy pastors according to the needs of the charges, weakens, instead of strengthens, the church.

The lack of parsonages interferes with recruiting persons as pastors to accomplish the leadership needs of the ethnic minority churches. Unless and until this Annual Conference tackles the problem of parsonages for the ethnic minority churches, so that a pastor will be appointed to live in the community that he is to serve on a full time basis, we may be organized to fail in the Peninsula Conference's part of our church's priority for the ensuing quadrennium. Let us recognize that possibility and intentionally change our ways so that the opposite will occur.

Church Growth And Evangelism

Although the Statistician Report for 1979 does not yet indicate it, the quadrennial priority of Evangelism has left positive influence upon our churches. Bishop Mathews' leadership with both clergy and laity in study which resulted in the resource booklets "Showing and Telling the Good News" and "Developing the Ethnic Minority Local Church" has provided us with unique and relevant tools for the task. Nearly 75% of our churches have used the resources in a "consultation on evangelism" over the past three years. Some congregations are diligently developing plans and programs which originated in these, and a more Biblical, wholistic understanding of evangelism is emerging among our people. A few congregations are becoming very intentional about winning the not-yet-Christians in their communities, using modern church growth principles. The fact that a few churches have grown 15% or more this past year needs to challenge all of to us see what is possible under God. In the quadrennium ahead, real evangelism is the underlying thrust of the one missional priority, the "Ethnic Minority Local Church" as well as the program emphases "Church and Campus An Essential Evangelism" and "Strengthening the Local Church for Its Evangelistic Mission". We believe that the four-year emphasis on Evangelism has awakened a new awareness on the part of many of us of what must always be our major task. However, we have concern for the many churches that will report winning no members on Confession of Faith last year. Perhaps the Conference needs to begin using Para. 703.9 which reads: "An Annual Conference shall have power to make inquiry into the membership status of the local church, and when no members have been received on Confession of Faith during the year, it may require the minister and lay member to appear before the appropriate agency and make explanation."

In the goals established last year by the Annual Conference, we affirmed that this is indeed a "Time to Grow". We rejoice that we can report progress in the new church development at Long Neck, which has recently acquired land for its future building. Union Church, Wilmington, has acquired land on Route 40 near Bear, Delaware, and is holding services at the Leasure School nearby. The Delaware Korean Congregation under the leadership of the Reverend Sun Yong Park has been meeting since last summer in the Newark U. M. Church, and will be given a charter at this session as a new United Methodist Church. And a new congregation is being formed in Cecil County in the Upper Part of Elk Neck, a project sponsored jointly by the Elkton and North East Churches with John Koch as part-time lay pastor. Wesley Chapel, a limited service church, has provided the meeting place for this congregation.

Our goal is an average of one new church per District between now and the Bicentennial Year of American Methodist in 1984.

Cooperative Ministries And The Small Membership Church

"Local churches, with the guidance of the Holy Spirit, may enhance their witness to each other and to the world by showing forth the love of Jesus Christ through forms of mutual cooperation". This is the basic assumption about cooperative parish ministries as set forth in the 1976 *Book of Discipline,* (paragraph 206). This Cabinet underscores the need for more models of creative cooperative ministries across the Annual Conference.

Rene O. Bideaux, Director of the Hinton Rural Life Center in Hayesville, North Carolina, recently shared this observation: "Those who are initiated or enter into cooperative parish ministries affirm a theology of the church which ultimately leads churches and pastors into some form of shared or mutual ministry. The eschaton -- the Kingdom-way of the church, the fulfillment of the Christian community -- is that of a spirit-filled community cooperating to communicate God's love as revealed in Jesus Christ. The Church is understood as a covenant community (or the people of God), as the Body of Christ, and as the community of the Holy Spirit. A correlary of this theological assumption is that no cooperative or mutual ministry can exist without such a theology of the Church. A cooperative parish is an experience of the Church through several communities living in dependency and mutuality of strength and ministry."

One of the recommendations that will be placed before you at this session of our Annual Conference will deal with an intentional effort by conference leadership to say to one and all that cooperative ministries will be our style for the decade of the 80's and beyond. We affirm

the work and ministries of laypersons and pastors involved in a a variety of cooperative ministry models such as the Urban Ministries Program through the Methodist Action Program in Wilmington and the on-going work of United Methodist Charges in the Middletown, Odessa, Townsend area of the Wilmington District; the GrapeVine Cluster in the Chestertown area and the Pilot's Wheel Cluster in the South Dorchester County area of the Easton District; and the enlarged charge of Allen on the Salisbury District. Considerable ground work for parish development is taking place in the Snow Hill area of the Salisbury District and the St. Michaels area of the Easton District.

We strongly feel that cooperative styles of parish ministry is the "salvation" of the small membership church. We affirm the small membership church when it is in active ministry in the community and a vital part of our total ministry to the world. We do not and will not affirm "small membership clubs" or private family memorials to "the good ole days". As an annual conference we are called to help build a positive image for the small membership church and formulate realistic criteria for the evaluation of mission and ministry in small membership churches. We recognize the small membership churches as a legitimate place for ministry, and we intend to enable the small membership church to overcome any defeatist attitudes that may exist in order that mission and ministry can be done.

The Future

As a cabinet our enthusiasm is higher than ever. The meaning of commitment to our Lord and His church is only deepened in our enlarged understanding. Belief in the strengths and the values of our United Methodist system is stronger than at any point in our lives. Concern about the future of the Peninsula Conference results in more powerful motivation than heretofore experienced.

Know all persons by the presents of this report that we believe and shall proclaim that God in Christ is calling the Peninsula Conference to specific ministry in this part of His world. We shall forcefully continue to do so as long as this is our specific charge. So be it.

Felton E. May
William H. Revelle, Jr.

William Hemphill, Jr., Secretary
Edwin C. Thomas, Jr., Dean

a. SUPERINTENDENT'S REPORTS

DOVER DISTRICT
William H. Revelle, Jr., Superintendent

The Dover District has been productive in the causes of the church during the past year. Always, the church must be concerned about people or it fails in its mission. The Church is people concerned about people and trying to make life better and more meaningful. Although the number of people involved in the work of the church may be less, the quality of the work performed cannot be minimized.

Obviously, this report cannot contain every single accomplishment by every church, but there are some data that should be highlighted. The first of these is an acknowledgment and expression of appreciation long overdue. The Reverend Dr. Howard B. Warren gave a gift of land at Fenwick Island to be sold for the benefit of Barratt's Chapel and the income to be used for improvements. It was decided to add the income for the first few years to the corpus of the gift and ultimately to have more income for necessary repairs. The original gift plus the income additions now total $42,300. Thank you Dr. Warren, and it is hoped that more will follow your example.

While still on the subject of Barratt's Chapel, there are other pieces of information that should be noted. First, the Reverend Dr. John E. French, who shared curator duties with the Reverend Dr. Charles I. Carpenter, has now retired from that position he served so well. Dr. Carpenter is presently performing those duties of curator admirably and alone. It should also be noted that this year, 1980, is the two-hundredth anniversary of the gift of land and erection

of the chapel where the historic meeting between Thomas Coke and Francis Asbury occured. It was as a result of this meeting that all the clergy there agreed to call "The Christmas Conference of Preachers" which resulted in the creation of our great and significant denomination.

The Dover District is getting to have more and more of a broader base of religious and cultural knowledge and association by means of the ministerial exchange program. Last summer, Wesley-Georgetown and the Reverend Sterling Green and family participated in the program, and this summer, the Reverend William Hudson and family will participate. Both of these were between our church and British Methodism. This growth and benefit to clergy and congregation doesn't even begin to take into account other activities of clergy such as involvement in degree programs.

Clergy are not alone in concern for people. Churches such as Whatcoat-Dover are providing ministries and services to the underprivileged and/or needy of their communities by utilizing state, federal, and general church funds and resources as a part of their weekly program.

Facility changes are being accomplished daily. John Wesley-Seaford was seriously hurt by a fire resulting in total loss of the church. Because of the good graces of the Episcopal Church there under the leadership of the Reverend John Keene, this congregation has been able to survive for the last couple of years. Not only the members of the other United Methodist Churches in the community has contributed to their need but churches throughout the district have made offerings as well. Now, I am happy to report that a new church is rising on the ashes of the old, and the congregation hope to be able to use them this fall.

In previous years, charges have upgraded their parsonages, and this year is no exception. The two churches of the Clarksville Charge have provided a lovely and commodious new residence for their pastor. With only one exception, it can be stated that the parsonages are not only adequate but good.

During the year there have been changes in family status. The home of the Reverend and Mrs. Richard Varell was blessed by the birth of a son. More recently Rebecca Gail Smith, daughter of the Reverend and Mrs. Kyle Smith, became the bride of the Reverend Kenneth Wayne Grier. Our prayers and our best wishes are offered for both of these families. There have been occasions of illness in the parsonages. For recovery and the benefit of medical expertise we are grateful. We extend sympathy to the homes of The Reverend William B. Bundick and The Reverend Ewell E. Crockett in the loss of these two persons. Where stress is still present, I pray God's grace for the living of these hours.

For a number of years the minister of the Grace-Millsboro Charge and other Conference personnel have given unstintedly to develop a congregation in the Long Neck area. The congregation was constituted last year. Land at any price in that region is at a premium, and for the last two years an extensive search has been conducted so that the church recently established there could be regional in nature and ministry. The district Board of the Laity was constituted as a Church Extension Society to procure funds for the purchase of land, but the ideal site seemed to escape our accomplishment. Within the last two months this last sentence has been changed. Through the efforts and intercession of Mr. Robert W. Tunnell of Georgetown, and the associate lay leader for the part of the district, Mr. Charles R. Donaway, an excellent site consisting of 5.155 acres has been secured just below route 24 and opposite route 5. When all purchase money has been paid according to the terms of the contract, the title for the land will be turned over to the congregation at Long Neck. It will be recalled that for approximately ten years Mr. Tunnel has made a place available on land he owns so the people called Methodist could worship for people living there. It should be here stated that the Peninsula Annual Conference, the Dover District and its superintendent are very grateful for the continued and consistent efforts of these two men who make this announcement possible. WE THANK YOU!!

These are but a part of the expenditure of efforts and resources during the past conference year. To any and all who have contributed to the praise and glory of God and to the betterment of humankind, to you be the plaudits for this year.

GOD BLESS!

EASTON DISTRICT

Felton E. May, District Superintendent

I. A Time To Grow

We thank God and the people called United Methodist for a rewarding and enriching year. Our District Conferenec with the theme "Now Is The Time To Grow" was held on Sunday evening, October 7, 1979, at the St. Mark's United Methodist Church, Easton. Over 500 clergy and laity affirmed a call, by the Reverend Mr. Howell O. Wilkins, Council Director, Peninsula Conference Council on Ministries, to discover and win the unchurched of the eastern shore of Maryland to Christ. Each District Secretary shared a written statement related to our theme and their stated goals for the year. Pastors were presented small Japanese Black Spruce trees for planting at each church to symbolize our time to grow. The following quote from a challenge offered by Bishop James K. Mathews earlier in the year served as a signal of profound hope:

> "We can succeed in such a venture (A Time To Grow) but we must launch out in faith. To venture -- to risk is of the very substance of our pilgrimage together."

II. A Time To Organize for Cooperative Ministry

The clustering of churches geographically for cooperative ministry on the District is now in its third year. "The GrapeVine Cluster" continues to function with excellence. A community worker was added to the staff with funds secured from the General Commission on Religion and Race. Mr. John Justice, a layman, has established an office in Chestertown, Maryland, and will coordinate the community outreach and evangelism programs of the cluster.

The Pilots Wheel Cluster of South Dorchester County, Maryland had a successful year with cooperative worship experiences and major workshops in Evangelism and Christian education. A third clustering of churches has been initiated in the Talbot County, Maryland area and was named "The Oak Tree Cluster'. Clustering of churches bespeaks the very best of our effort on the part of laity and clergy to be in ministry cooperatively with maximum resource potential. Cooperative Evangelism was highlighted through our participation in the Salisbury event called Mission to the Eighties, led by Dr. Alan Walker. Our District was well represented at a very successful crusade.

III. A Time To share

The Easton District continues to share their gifts and offerings for the work of Christ in the World. The District continues to lead the Conference in payment of World Service and Conference benevolences, however, there was a 1.3% decrease. Although we understand the decrease to be due to unexpected expenditures in three local churches, the district is encouraged to redouble its efforts and move ahead.

Two new parsonages are in place in Chester, Md. and Greensboro, Maryland. Seven more are needed - the sites are:

Charge	Estimated cost of Proposed Parsonage	Assistance needed from Div. of Missions and other sources
Church Hill-Burrsville	$45,000	$20,000
Golts-Sassafras	35,000	15,000
Centreville-Newton	45,000	20,000
Easton-Miles River	45,000	20,000
Millington-Pondtown	45,000	20,000
Taylor's Island	45,000	20,000
Queenstown-Carmichael	45,000	20,000

IV. A Time To Say Thank You

With deep appreciation we say thank you to Mrs. Josef (Lillian) Liener, who served with outstanding and distinction as President of the District United Methodist Women for four years. We welcome with love Mrs. Doris Bose, our new President who has assumed her job

with joy and hope. Mr. Francis Turpin, District Lay Leader, continues to render exceptional service to our district. We commend him for his leadership and his dedication to our denomination and the church of Christ. A capacity crowd once again attended the Laity Banquet to hear Dr. Isaac Bevins. We want to thank all District Secretaries for their untiring work. Representative of this loyal group supporting the District Council on Ministries is Dan and Ruth Walker, who produced a good Mission emphasis week in April, and Norman Poultney who launched the Easton District Edition of the Peninsula Conference *Communicator*. Special commendation should be extended to the following persons who traveled hundreds of miles to conduct the "Showing and Telling Workshops". Ninety percent of the churches on the District have experienced this program. The Leaders are: Gary Trail, Howard Walseman, Joseph Williams, Clarence Hays, H. Ward Greer, Cordella J. Brown, Robert Price, Hanson Boney, Ray F. Graham and Norman L. Poultney.

Both Mrs. Carrol (Lucille) Scott and the Reverend Mr. Dale Vroman have completed two year terms as Presidents of our Ministers and Mates organization. They rendered a new program style and generated a sense of fellowship among our parsonage families. We are indebted to them for their creativity and love.

V. A Time To Celebrate

Weddings:

Kevin E. English to Paige Lee Landon, June 3, 1979.
H. Ward Greer to Cheryl S. Gaines, July 14, 1979.

Births:

Born to Reverend and Mrs. Ray F. Graham - Erin Tawrese - December 13, 1979

VI. A Time To Personally Reflect

The May family greatly appreciated the generousity of the District family and the District Committee on the Superintendency under the very able leadership of Mr. James Thomas for supporting our three month study leave. The three month stay in Sierra Leone gave our family experiences that have profoundly changed our lives. We shall forever be indebted to you, who made possible such an adventure to serve Christ in the World.

Evangelism, Stewardship and Missions have been highlighted on the district this year. We shall focus these areas of ministry to meet the gross human needs of our district, conference, and the world. As a parsonage family we have been motivated to try and answer the following questions found in a book entitled. *Theology in a New Key* by Robert McAfee Brown. We share them with you.

"Since the God of the Bible is on the side of the poor, why are we undisturbed by the fact that we are among the nonpoor?

Since the God of the Bible cries out for justice, why are we such complacent recipients of goods that are gotten unjustly?

Since the God of the Bible yearns for peace, why are we so untroubled by constant preparation for war?

Since the God of the Bible decries worship that is oblivious to the plight of the stranger "outside the gate," why do we enter our sanctuaries oblivious to the human destruction outside those sanctuaries?

Since the God of the Bible wills that all be fed, how can we feel right about consuming 40 percent of the world's resources when we are only 6 percent of the world's population?"

Our corporate answer and subsequent answers will move all of us closer to the Kingdom's goal. Now is the time for many events, and renewed faithfulness to Christ. For us, now is time to remember that we belong to Christ and that through Him, all of our efforts will be affirmed as we take the time to:

"bring good news to the poor, proclaim liberty to captives and to the blind sight, to set the downtrodden free, to proclaim the Lord's year of favor." (Luke 4:18 T.J.B.)

We close with the realization that the past five years have been the greatest years of our lives. This is true in large measure because of the colleagueship, friendship and love tendered

by fellow cabinet members and especially Bishop and Mrs. James K. Mathews and the people of the Easton District.

SALISBURY DISTRICT
Edwin C. Thomas, Jr., District Superintendent

I. District Council

The District Council has taken on fresh life. As a result a pre-conference briefing for members of the Annual Conference was held at Trinity Church, Salisbury. Plans for a pilot missions saturation event in the spring of 1981 are underway. A Church Growth Institute is scheduled at Grace Church, Salisbury in September.

II. Cooperative Ministries

Continued conversations with eight black churches in the Snow Hill area has resulted in a committee of 24 which will pursue the question of Cooperative Ministries in the coming year.

III. The Ministry of Laity

Miss Mabel Pruitt, president of the District United Methodist Women and Mr. Robert Taylor, have provided fine leadership for the laity of the district. Mr. Gene Cray has provided strong leadership in the promoting of Methodist Men. Mr. James Fox gave excellent leadership to the Certified Lay Speakers Activities.

IV. Ministers and Mates

The Rev. Claude Brown and Mrs. Mary Brown proved to be fine leaders of the ministers and mates of the district. Several enriching sessions were appreciated.

V. Appointments

During the summer the following appointments were made:

Bishopville: Fred Hickok
Mardela Springs: Stephen L. Wallace
Newark: Richard C. Rash
Upper Hill: Howard Robbins, Jr.
Wesley Temple: Ronald Bell, Student Assistant

Departures:

Princess Anne - Mt. Vernon: Joseph Brackeen resigned December 31, 1979

VI. Parsonage Families:

Weddings:

Timothy Duffield and Willa Mae Leonard 7/14/79
Ronald Bell and Joyce Ann Johnson 1/6/80
Kenneth S. and Cheryl Wright 10/20/79

Newcomers:

Daniel Carlton adopted son of Dewey & Jean Crockett - born 3/23/79 - arrived home July 31, 1979.

Retirement: Donald O. Hornung and David T. Lewis at the session of the Annual Conference.

VII. Some Major Events:

In June St. Paul's Berlin rejoiced in the zoning approval enabling the corporation sponsored by the church to proceed with the planning of a 1.8 million dollar federally subsidized housing project. Rev. Ewart Hackshaw is pastor.

In September the Salisbury Quantico Charge dedicated their new parsonage. Rev. Edward Lee, pastor.

The Wesley Temple congregation occupied and consecrated a new church and new fellowship hall under the leadership of Dr. W. Hayward Greene.

In October St. John's, Berlin Charge celebrated the renovation of their church.

Ocean City burned their mortgage and dedicated the church, joyfully prepared for by Dr. Joseph Bostick.

Fire destroyed Zion Church, Sharptown Zion Charge November 19th. Community and friends surrounded with support. Rev. Ebenezer Mudede provides faithful guidance.

February 27 saw 5,500 plus gathered in the Salisbury Civic Center for the "Mission to the Eighties". Dr. Brooks Reynolds was co-ordinator.

February - March

Plus forty-eight charges, or 86% of the district participated in the "Show and Tell" consultation.

During the whole year intense conversations are carried on with eight churches in the Snow Hill area in a process seeking to strengthen the ethnic minority local church.

May saw the mortgage burning and dedication of the Delmar-Melson parsonage. Rev. John Burbage is pastor.

VIII. Appreciation

The charges of the district seek to meet the challenges of the apportionments and pension crusade in addition to the above. They will continue their faithful giving in spite of hard times that are visiting a large part of the district.

IX. Personal

My thanks to Bishop James K. Mathews and Mrs. Eunice Mathews for their continued concern and support, to the clergy and laity for their acceptance of my leadership and their support of our church, to God for all these things, for the continuing sense of His presence, and His guidance and above all for his gift of Betty which is still the icing on the cake, William Douglas not-with-standing.

WILMINGTON DISTRICT
William Hemphill, Jr., District Superintendent

One reports on the work of a District with some anxiety because a brief statement cannot begin to include all that should be noted. However, the following is an attempt to lift up some highlights of what has been happening on this very diverse and very exciting District of our Conference.

I. Clergy Matters:

A. Changed of Appointment during the year:
- —William B. Hitchens to Wilmington Medical Center, September 1, 1979
- —Earl Magill, Aldersgate Associate, October 1, 1979
- —Robert O'Kelley Wallace to Silverbrook, October 5, 1979
- —Jesse H. Walker, Ethnic Minority Recruiter, October 15, 1979
- —Paul R. Hilton to Mt. Joy-Buttonwood, November 1, 1979
- —Sun Yong Park, Delawre Korean Congregation, November 1, 1979

B. Parsonage Family Additions:
- —Katie Ruster, daughter of Greg and Rosemary Hill, adopted November 8, 1979 (birthday: May 21, 1979)
- —Joshua Furman, son of David and Rosemary Weber, born December 12, 1979

C. Marriage: Harvey Manchester and Eileen Todd on December 30, 1979, celebrated by the congregation of St. Paul's, Wilmington during the 11 o'clock worship service.

D. Deaths:
- —The Rev. Charles Kincade, September 5, 1979
- —Mrs. Laura W. Nichols, widow of James L. Nichols, December 13, 1979

E. The District's Ministers and Mates Fellowship, headed by Nancy Mariotti, Jesse Walker, Harold Walton, and their respective executive committees has stressed the importance of building a sense of Christian community among clergy families. Under the theme for the year "Everybody is somebody - Jesus Christ is Lord", some helpful programs have been presented.

II. The Laity:

This has been a year of positive advancement in the work of our District Laity under the leadership of our District Lay Leader, J. Robert Ashton. Mrs. Cordelia Jones and other officers of the United Methodist Women continue to lead a strong positive program, and local units in most places carry an essential part of congregational mission programing. The ratification of the Human Rights Charter by a good number of units is highly significant.

For several years, the decline of United Methodist Men units was so pronounced that its future was doubtful. Today a rising wave of new interest is evident many places in our nation, and it is my understanding that this year the Wilmington District leads the whole denomination in number of new groups chartered on a District. Tribute is due to the hard work of John Speake, District President, and to his fellow officers who have also conducted two fine meetings of the District United Methodist Men's organization.

Among other activities, the District Laity continue to work at raising funds from individuals for Church Extension through the District Church Extension Society. While progress has been slow, the need is so great that commitment to this project continues.

III. Evangelism and "A Time to Grow"

As part of our quadrennial emphasis on evangelism, the majority of our churches have had "consultations" using the resource "Showing and Telling the Good News", or a similar planning program. Where these have been taken seriously, significant impact has been exerted on the church's sense of mission, and congregations are becoming more intentional about winning the not-yet-Christians and incorporating them in the life and work of the church. Statistics do not tell the whole story, but on the basis of reports for 1979, the following churches are noted as the five churches receiving the highest number of persons on "Confession of Faith or Restored":

Asbury, New Castle (T.C. Short)	- 52
Aldersgate (O.J. Shockley)	- 42
St. Paul's, Wilmington (R.P. Whitlock)	- 42
Ebenezer, Newark (W. Dore)	- 41
Hockessin (L. E. Wimbrow)	- 33

The five churches with the best record of additions on "Confession of Faith or Restored" as a percentage of membership are:

Dale's, Middletown (H.G. Chase, Jr.)	- 20%	(13 persons)
Lee's Chapel (H.G. Chase, Jr.)	- 12%	(4 persons)
Moore's Chapel (R.J. Beeson)	- 13%	(13 persons)
Red Lion (G.A. Foster)	- 11%	(22 persons)
Salem (D.J. Hurst)	- 10.5%	(14 persons)

New church development is an exciting part of evangelism. In the summer of 1979, the Rev. Sun Yong Park began the work of forming a Korean congregation, and by November sufficient interest was generated to bring him here full-time. The Newark Church provides facilities for this group which had its charter service on May 18 and is now our newest church in the Conference. Union Church held its final service at 5th and Washington Streets on July 15. Since then services have been held in the Leasure School at Bear, while plans are being developed for the use of the 8 acres of land purchased on Route 40. A new congregation is being formed in Cecil County, using the Wesley Chapel building, a limited service church, as a meeting place. John Koch, a part-time local pastor, is working with this group and Sunday attendance is already overflowing the building. It is hoped that this congregation can be chartered soon. At the close of this session of the Annual Conference, Christiana and Salem will be divided into station appointments so that each congregation will be better able to meet the challenge of growth and development with its own pastor. Inflation and high interest costs have delayed the rebuilding of Cokesbury Church near Port Deposit, but a recent grant from the National Division gives us hope that this may be soon underway.

During the year one congregation was lost when the Glasgow Ecumenical Ministry disbanded, the majority of the members electing to go with a new United Church of Christ being formed in the Newark area. It is hoped that Salem Church will be able to reach out into the Glasgow area where the ecumenical congregation had been serving.

Among the building improvements of note is the purchase of a new parsonage by the Dale's, Middletown Church.

IV. Long Range Planning

It is encouraging to note that several of our churches are focusing on the long range future. Among these, Moore's Chapel is laying basic ground-work for a building program to serve the growing population around it, and Ebenezer, Newark's future planning includes the dream of mothering a new congregation within the next 5 years in a nearby area of growth. Other congregations are planning to deal more effectively with problems of energy and inflation so that, under God, their ministry can continue at the highest level possible. Most of us tend to deal with the future only as it comes to us, but if we are to move into the years ahead with creative approaches to ministry and service, greater attention must be given to prayerful planning that grows out of a God-given dream of what is possible in His wisdom, grace, and power. "Without a vision, the people perish", and so do churches.

V. Other Comments and Conclusions

The Methodist Action Program continues to coordinate efforts in urban ministry and to lead the churches in expressions of concern for social justice and human welfare. Among this many other activities, its Director, Dr. James Young, has given major leadership to the churches' opposition to increased gambling in both Delaware and Maryland, especially regarding the issues now before the Delaware General Assembly. Neighborhood House has a vital ministry in the Southbridge section of Wilmington which is highly respected for its human services and Christian witness. Our local churches are involved in a great variety of local mission projects, and Richardson Park, Ebenezer, and Chester-Bethel have joined the ranks of those who are helping to resettle Southeast Asian Refugee families.

In stewardship, our churches are going forward increasing from 93% to 95% the amount of our apportionments paid. Although the Pension Fund goal will not be fully reached on schedule, most churches intend to fulfill their goal 100% even if an extension of time is required.

As my third year comes to a close, I acknowledge my gratitude to God for the encouragement and cooperation of laity and clergy alike that helps me keep moving on, and for His undergirding grace and love. The fellowship and counsel of my colleagues in the Cabinet have enabled this team to be a support group for me. To have served under the Episcopal leadership of James K. Mathews has been truly an enriching experience for me personally, and the concern which he and Mrs. Mathews show to those who serve shall always be remembered warmly. Thanks be to God for Bishop Mathews' leadership in our Washington Area and for his personal commitment of time and energy to the churches of the Peninsula Conference. Our prayers and love go with the Mathews in the new forms of ministry which they will experience in the years ahead.

b. Boards Commissions and Committees
Conference Council On Ministries

The Report of the President of the Conference Council on Ministries

The Peninsula Conference Council on Ministries is now completing the third quadrennium of the new structure of the United Methodist Church. The Council on Ministries is realizing its primary responsibility for coordinating the ongoing program of United Methodism as it exists on the Peninsula. It is clear that over the past three quadrenniums a great deal of awareness of the task and a sense of group is developing. The Council on Ministries is, more than any other place, the opportunity for the Conference to interact. Here are regularly gathered persons who represent by election all of the major boards and agencies and divisions of the United Methodist Church. Here exists persons who represent those who are elected at large. All of the local churches are represented through individuals who are serving on the Council on Ministries on their behalf. The Cabinet also holds membership on the Council, the staff of the Council are present as resource and participants.

For the Council to truly function it requires those who have individual responsibility to sense the larger concept of conference. We are in ministry together. We have a major task -- that of hearing and implementing the Good News, in the local church, on the district and conference level and throughout the world. These could very well be just phrases if we were not

taking them seriously. They could very well not have much impact. It would seem that we are confronting the real issues, dealing with the agonies of what it means to be the church, what it means to recognize each other and to be sensitive to the multitude of issues that confront us. It is always the task of the Council on Ministries to prioritize. That has been one of our major difficulties. There are so many issues. Each of us are aware of so many ways in which the church needs to be in mission. Our task is most effective when we recognize all that must be done, but at the same time, know that we must prioritize.

The Council Director's report will reflect the work of the Council on Ministries outlining the goals and objectives we have set. I want to take this opportunity to highlight certain items that would seem not to be part of that report, but are an integral part of the work of the Council.

Since the gift of Drayton Manor to the Peninsula Annual Conference, we have been developing a sense of direction for that center. That process has taken place very intensely in the past year. A restaffed committee has been redefining and indicating the direction in which Drayton must be moving. During the same period, we have been in the process of developing a job description and eventually through interviews have selected as Associate Director whose responsibilities would be to work at Drayton Manor to develop that center into its full potential -- a potential that in many ways requires that the center be self-supporting and providing the kind of leadership that we need in the Annual Conference.

At the same time the Council has been attempting to implement the Conference mandate for a staff person for evangelism. After a long process of job description it is clear to the Council that both the position at Drayton Manor and that of Conference Evangelism can be logically coordinated. Seen in the broadest sense, Drayton is an evangelistic center and can be even more so utilized for the end. A staff person visiting local churches developing evangelistic thrust and enabling local groups to develop an evangelistic outreach program that will suit their local needs, could also at the same time interpret and strengthen the ministry of Drayton Manor. A great deal of attention has been spent in trying to coordinate these two positions. The Council is aware that it is a large task, but is convinced that other job descriptions throughout the conference are equally demanding. The new Associate Council Director understands clearly the need to balance the direction of Drayton Manor and the need to be enabler in the area of evangelism for our Conference. He is convinced that the two things do work together and that at least we can make a genuine attempt in this direction.

This year's process of developing program and budget recommendations to the Council on Finance and Administration and eventually to the conference has been a very exacting one. The agony of available funds has always been an issue. 1981 and the next two or three years seem to provide a very delicate pinch on the available funds and the providing of adequate programming and funding for our Conference boards and agencies. The Council is committed to recommending to Council on Finance and Administration a balanced budget and also is aware of the fact that there is a Conference program to be funded.

The Council has taken some rather dramatic leadership at this point and will be recommending to the Annual Conference that in addition to the regular apportionment given to each local church there will be a "reach factor," a challenge amount suggested for each church for 1981. This will not be an apportionment, but it will be a challenge and request to each local church to at least consider providing additional funds so that we can be the Church in the Peninsula Annual Conference. The responsibility for this new approach involving a "reach factor" assigned to each church will be interpreted by the Council. The Council will take leadership in this matter. The Council will see this as one of its major tasks in the next few months; hopefully we will move a major step forward in providing funding for agencies and boards who have what are desperately important programs that are threatened by lack of income.

The Council realizes the reality of the economy and the struggle of many local churches. This is not difficult for the Council to understand, since all of its members are members of local churches. We have resisted anything less than a trim ship, even as regards staff, but we cannot abdicate responsibility to challenge and make available opportunities to each local church to support specific programs that will not be funded in a balanced budget. We hope the Conference will overwhelmingly vote to support such an approach as that presentation is

made at this annual session in May 1980 in regard to the program and budget of 1981.

Hundreds of hours of investment were made by many individuals through the course of each year as they are members of the Executive Committee and the Council. It is an unbelievable amount of dedication that can be observed from my position. The staff has served admirably well. We have an unusually dedicated staff of persons who are committed deeply to Jesus Christ, the Church and to their specific job descriptions. We have asked a lot of them. They have performed as much as humanly possible to provide the leadership we have asked.

One member of our staff, Richard Bailey, who was working with Stewardship and Communication, has now moved to be the director of the Conference Foundation. Richard Bailey will still remain as our resource person for stewardship. We thank him for his dedication, and we are excited about the possibilities of that Foundation as we are trying to release the power and potential and resources necessary to make us the Church. Walter Stone has served as an Associate Program Director for the Conference for the last ten years, specifically working at Drayton Manor. It is clear to everyone that his dedication to that Center has left no question as to whether Walter really was committing himself to Christ and to the ministry he has been called to serve. We thank him and wish him well as he retires at this session of the Annual Conference.

We welcomed last year a new Council Director, Howell Wilkins, who has studied a sense of direction for the Council and has given a great deal of creative leadership during this past year. We continue to appreciate the talents of David Riffe, John Simpers and Nathaniel Miller as they provide leadership in their areas of responsibility; their talents are obvious. We welcome to the staff, subject to the appointment of Bishop Mathews, (as is true of all of our Council staff since they are under the appointment of the Bishop) Jim Morgan who comes to us as the new Associate Program Director with our expectation that he will be working in the area of Drayton Manor and Evangelism.

I do want to express my personal thanks to the Council Directors I have worked with over the years and to the many persons who have served on the Council. It has been a pleasure and a challenge to serve this Conference as its Council President for the past four years and previous to that as Vice President for four years. I am excited about the Peninsula Annual Conference and all of its potential. I am deeply concerned whether I have the commitment and dedication to be the person I am called to be in order for this Conference to be what God needs it to be. I trust that all of us prayerfully will dedicate ourselves to His service.

Respectfully submitted,
Robert P. Whitlock, President

Appreciation is expressed to David W. Baker for the condition he left the program of the Conference, the relationships which were developed among the staff and the openness which prevails in the work of the Council of Ministries.

The staff meets on a monthly basis and during the summer spent two days in sharing concerns and developing relationships. In keeping a record of the visits to churches and meetings from the first of July, the staff visited 171 churches (not counting situations where all of the staff were present, such as the Ashram). The officers of the Council were re-elected and continue to serve in an admirable fashion. Persons elected to new responsibilities during the year are Norman L. Poultney, Communications Committee Chairperson, John W. Van Tine, Higher Education and Ministry Chairperson; Lucille O. Langrell, Board of Global Ministries Chairperson, Ray F. Graham, Division of Evangelism Chairperson; and W. Hayward Greene, Commission on Religion and Race Chairperson.

A number of decisions were made at various meetings of the Council which affect the work of the Conference and the ministries available to the churches. In February 1980 the Council requested a $30,000 "below the line" challenge to the members of the churches for congregational development. This is in effect for the 1980 year as it was adopted at The Annual Conference. There was also adopted the challenge to establish one new congregation a year through 1984. This might be a new church or the gathering of several churches into a new congregation. New guidelines recommended by the Town and Country Ministry were endorsed by the Council.

In April the Council endorsed a new family life emphasis to be proposed to the General Conference.

In June the effectiveness of the Annual Conference session was discussed and suggestions were noted for future planning. The Annual Conference adopted Goals were assigned to various Conference Boards for implementation. The Board of Church and Society sought support for the problem gambling counselling center. This request for financial help was sent to the Council on Finance and Administration and the Boards of the Conference.

In September a request from the Drayton Manor Task Force to engage a consultant to study the physical needs of the Center was endorsed. A report was received from the National Youth Convocation. A chart listing the goals adopted at General Conference and the programs to implement them was posted so that everyone can see the progress that is being made. The Board or agency with responsibility for implementation is also indicated on the chart (the chart is in the Conference Office Building). A Committee of Ten was authorized to study the process of the Annual Conference session.

In November the Council received a report from the Annual Conference Process Committee and agreed to solicit program suggestions from the churches, to incorporate those in the goals to be presented to the Annual Conference and to ask the members of the Annual Conference to take the proposals included in the Pre-Conference Journal to their Council on Ministries or Administrative Board to receive their opinions before they go to the Annual Conference session in May. A Planning and Research Committee which had met several times reported that it was concentrating its effort on the energy problem and on long range planning. Bette McNear was nominated and elected as the Communications staff person. She replaces Richard Bailey, who in January became the full-time staff person for the Area Foundations after years of service on the Council Staff.

Several resolutions were sent to the General Conference after being sent to the Council for endorsement. These were sent to various appropriate boards and the Council took action if they were returned in time to be considered.

SUBJECT: The Social Principles in the 1976 Book of Discipline - Paragraph 71, II, c, Marriage, and d, Human Sexuality.

WHEREAS, the General Conference of our United Methodist Church meets every four years to review our Church's creed, policies, and programs, among other prescribed duties;

WHEREAS, the Social Principles of our United Methodist Church will be a specific area of consideration and review during the 1980 Conference;

WHEREAS, the Social Principles of our United Methodist Church are constantly being attacked by reactionary groups with selfish interests and questionable motives;

WHEREAS, these "IN" groups and their libertine sympathizers are continually proffering recommendations and amendments to alter our historic Christian position on the practice of homosexuality by changing some of the paragraphs by inserting new words or sentences, by substituting new phrases, and by deleting key words, or phrases;

WHEREAS, the General Board of Church and Society in its interim sessions has heard the cry of the "Gay" proponents and has prepared a statement for presentation of the General Conference of 1980 which proposes to change radically our Church's position on the practice of homosexuality;

WHEREAS, we feel the proposed statements do not represent the true voice of the majority of the constituents at the Local Church level;

THEREFORE BE IT RESOLVED that we, Union United Methodist Church, support the Social Principles as recorded in the 1976 Book of Discipline of the United Methodist Church;

BE IT FURTHER RESOLVED that we are opposed to any changes in the Social Principles by substitution, insertion, deletions, or other means relative to the practice of homosexuality;

AND BE IT FURTHER RESOLVED that if any changes are made in these particular section, then let our new position be even stronger against the acceptance of homosexuality as Christian.

SUBJECT: The Book of Discipline, Part IV, Organization and Administration, Chapter Seven, Section II, General Council on Finance and Administration, Paragraph 906, *Fiscal Responsibility*, 13, "No United Methodist Funds to Gays".

WHEREAS, the General Conference of our United Methodist Church meets every four years to review our Church's creed, policies, and programs, among other prescribed duties;

WHEREAS, the Social Principles of our United Methodist Church are constantly being attacked by reactionary groups with selfish interests, dubious motives and questionable character;

WHEREAS, these "Gay" caucuses, "In" groups, and their libertine sympathizers are continually proffering requests, recommendations and amendments to alter our historic Christian position against the practice, acceptance, and support of homosexuality by changing the rules and regulations in the Book of Discipline relative to the same;

WHEREAS, the General Board of Church and Society in its interim sessions has heard the cry of the "Gay" proponents and has prepared a statement for presentation of the General Conference of 1980 which proposes to delete paragraph 906-13, which insures "that no board, agency, committee, commission, or council shall give United Methodist Funds to any "Gay" caucus or group, or otherwise use such funds to promote the acceptance of homosexuality";

WHEREAS, we feel that the delection of Paragraph 906-13 would not represent the true voice of the majority of the constituents at the Local Church level;

THEREFORE BE IT RESOLVED that we, Union United Methodist Church, support this paragraph as written in the 1976 Book of Discipline of the United Methodist Church;

BE IT FURTHER RESOLVED that we are opposed to any changes in our stand against promoting or supporting either the acceptance of homosexuality or any research to justify the practice of homosexuality;

AND BE IT FURTHER RESOLVED that if any change in this paragraph is made, then let our new position be even stronger against the practice, acceptance, and support of homosexuality.

In February of 1980 the Council spent an entire day reviewing the programs being proposed to the Annual Conference by the various Boards and Agencies. After study and discussion they were placed in order of priority to be recommended to the Annual Conference. The budget requests were studied and a proposed budget recommended to the Council on Finance and Administration. At the same time Council recommended that the adjusted apportionments for 1981 not exceed $150,000. Council also recommends a Reach Factor which would be a little less than 10% of the apportionment to be given to the membership of the churches under the theme "A time to grow a time to give", the funds from this $250,000 a year for a three-year program to be used to provide program beyond that in the basic budget. This would provide a challenge and, depending upon the people's response, provide for some needs that could not otherwise be met.

Council Director had the opportunity to attend training sessions in Nashville in August which is planned for new District Superintendents and Directors. There was a meeting of the Council Directors of the North-eastern Jurisdiction in October and another meeting of Council Directors and District Superintendents to explore further how to best develop cooperative parishes. Early in the year there was a bi-annual National Association of Council Directors in El Paso. It was at this occasion that the now oft-quoted speech of Alan Walls was presented. He talked about trends in the church, problems we are facing and opportunities. One whole day was spent with a consultant to help us see how we can work more effectively in our staff relationships.

THE PROCESS FOR THE ANNUAL CONFERENCE SESSION

1. Members of the Annual Conference are to be solicited for program ideas. A sheet on which they are to reply can be used at their Council on Ministries or Administrative Board. This sheet is to be turned in at the January District Workshops.
2. A committee of members of the Council on Ministries and Staff will review the program suggestions and then relate them to the Board and Agency programs which are suggested for 1981.
3. Program and budget which is adopted by the Council on Ministries in February for the Conference will then be considered by the Council on Finance and Administration.
4. These programs will then be sent to the Members of the Annual Conference in April with the request that they be discussed in the Council on Ministries or the Administrative Board of their charge in order to get their reaction to these proposals. They will then come to the Annual Conference informed.
5. The beginning of the Annual Conference session will find eight to twelve small groups, each one dealing with a different special subject and whatever else the group wishes to discuss from among the programs suggested for consideration by the Annual Conference. Following the Annual Conference session, programs which are adopted will be sent to the members of the Annual Conference for them to report to their Council on Ministries or Administrative Board. They will indicate how these can be of help to the church and how the church may be able to implement the development of these programs.

PROPOSED PROGRAMS OF THE CONFERENCE COUNCIL ON MINISTRIES

I. Drayton Manor

a. Program

1. Continue to promote the use of Drayton on weekends, but extending its use through mid-week engagements.
   (a) One day retreats from 9 a.m. to 3:30 p.m. by local groups such as United Methodist Women, Study Groups, etc.
   (b) A series of one day a week for the same group over a period of 2-4 weeks.
   (c) Retreats of short duration meeting Sunday afternoons from 2:30 p.m. - 8 p.m.
   (d) Encourage individuals to use Drayton for personal and private retreats either for a day or for overnight.
2. At least six programs offered by Drayton under the Director's leadershp should be undertaken during the Conference year 1980-1981.
3. Help all Peninsula Methodists to gain new understandings of evangelism.
   (a) That during the next two years at least one retreat will be held at Drayton Manor each year to give consideration to new developments in the evangelistic mission of the churches.

b. Property

1. Increase the number of contributors to The Friends of Drayton Fund from 200 - 300 in 1980 and 300 to 400 in 1981.
2. Special attention is to be given by the Drayton Task Force during 1980-1981 to the Endowment Fund being initiated this spring of 1980. The details of such planned attention should be prepared by members of the Finance Committee of the Drayton Task Force and put into action.
3. Complete scheduled Plan for Improvements submitted to the Council of Finance & Administration in January 1980.
   (a) To accomplish this goal the Property Committee of the Drayton Manor Task Force should assume responsibility. The schedule for this improvement program is to be determined by the Council of Ministries and the Council of Finance & Administration.

c. Publicity

1. During 1980-81 to make Drayton *known* to Washington Area Methodist Church people and to interpret its general purposes.
   (a) The Committee on Promotion should develop with the Director of Drayton brochures for general distribution through the churches.
   (b) Members of the Committee on Promotion be ready to speak to local church groups about Drayton and its various programs.
2. That the Council on Ministries of the Peninsula Conference be requested to name an appropriate day during the year as Drayton Manor Day having its specific purpose of informing our Peninsula people and others about our Retreat Center.
   Suggested date: Second Sunday in March.

Drayton Manor Task Force

II. Camp Pecometh

a. Program

1. To expand Pecometh's ministry to persons of special need, in addition to persons with mental retardation.
   PROCESS: Contact associations for the blind and deaf in Maryland and Delaware.
2. To build a bridge between Camp Pecometh and the Conference Youth Ministries.
   PROCESS: (1) Hold district and conference youth meetings at Pecometh.
   (2) Expand summer program to include work camp experiences.
   (3) Continue Junior Counselor Training Program.
   (4) Hold Conference Youth Council meetings at Pecometh.
3. To become a clearinghouse for work camp experiences for the Peninsula Conference.
   PROCESS: If the two work camp pilot projects prove to be valid experiences during the summer of 1980, Camp Pecometh could serve as a resource for local churches to establish satellite work camps on each district. Information and programs would be available through the camp director, counselors, and campers who have participated in the project.
4. To complete the Pecometh Task Force's study of different philosophies of church camping and to formalize a statement on "The Philosophy of Church Camping in The Peninsula Conference" for adoption at the 1981 Annual Conference Session.
   PROCESS: We shall continue to study statements from other Conferences and denominations. A portion of each Task Force meeting will be set aside for discussion on this topic; a formal statement will be prepared for presentation to the Conference Council on Ministries; upon approval of this body, the statement will be submitted to Annual Conference for adoption.
5. To introduce wind surfing to the waterfront program.
   PROCESS: To purchase two wind surfers ($600 each) initially, as a result of an appeal to individuals and local churches to make donations toward this project. Time will be set aside during Staff Training Week to enable staff persons to become adapt at wind surfing and to train summer campers in such skills.

b. Promotion

1. To increase communication with pastors and key lay persons concerning the needs of the camp.
   PROCESS: (1) Regular articles in the COMMUNICATORS, (2) worship bulletin inserts, (3) selection of a key lay person in each church or charge to serve as a "Pecometh Ambassador".
2. To create a "speakers' bureau" for the camp whereby a person(s) on each district can present a program on Camp Pecometh to local churches.
   PROCESS: Members of the Pecometh Task Force will be informed as to the goals, program and needs of the camp, and will possess the necessary materials with visual aids in order to make presentations to the churches on their respective districts.

c. Property

1. To construct an Administration Building.
   PROCESS: Since the camp lacks a centrally-located and identifiable headquarters building, a new facility is to be constructed on the upper level of the camp's property. Building plans/specifications will be drawn up, based upon the professional advice and knowledge of a consultant firm, presented to the Conference Council on Ministries and upon approval will be presented to the Council on Finance and Administration for funding.

Camp Pecometh Task Force

III. Communications

a. Promotion

1. To work closely with our new editor of the COMMUNICATOR to lend assistence and guidance in order to continue to maintain the highest quality news reporting.

b. Self-Sustaining

1. To increase the number of subscriptions to the COMMUNICATOR by 400 before the end of the year.
   (a) By requesting the help of the conference and local lay leaders, United Methodist Women and local councils on ministry.
   (b) By the printing of bulletin inserts promoting the COMMUNICATOR and highlighting its usefulness.
   (c) By giving the local church a higher profile in the COMMUNICATOR and thus stimulating greater interest.
   (d) By periodically giving complimentary copies of the COMMUNICATOR to churches which may be featured in a particular issue, thus creating good relations and lifting interest.
   (e) By encouraging more local churches and charges to have local editions of the COMMUNICATOR which in many cases can be done as inexpensively as a local newspaper, while greatly increasing the appearance, readability and versatility of the newsletter.

c. Improve two-way communication between local church and conference.

1. To improve the dialogue and free flow of ideas between the conference and the local church, thus creating a feeling of cooperation and mutural understanding.
2. To initiate a process of periodic evaluation and idea gathering throughout the conference year at various district and conference gatherings.
3. To help local churches and pastors to be aware of communication possibilities in every church that are often overlooked.
   (a) January Training Workshop (b) Coordinated Mailing
4. To begin to genuinely assist conference boards and agencies to communicate, promote and emphasize their concerns and activities.

Norman Poultney, Chairperson

IV. Conference Youth Council

a. Program

1. An extensive training program offered to youth ministry co-ordinators, youth counsellors, and youth throughout the conference for the purpose of developing skills, discovering resources, exploring interest areas, building community, and defining purpose of UMYF.
2. Conference Youth Rally: An opportunity for youth and youth leaders throughout the Conference to study, worship, and fellowship. The rally would feature a guest resource leader, and would, in part, promote Christian ministry vocations especially among young Blacks.
3. Send two youth and one adult representative to the 1981 National Youth Ministry Organization Convocation.
4. Youth Co-ordinators Expenses: District and Conference co-ordinators mailings, materials for promotion.

James M. Caldwell, Youth Coordinator

V. Conference Council on Family Ministries

a. Program

1. To provide resource and leadership skills within the local church and on the district/conference level in the following areas of need:
   (a) Marriage Enrichment
   (b) Parenting enrichment
   (c) The single parent family
   (d) Family Counseling
   (e) Television and the family
   (f) Family Communications
   (g) The pastor and his/her family
   (h) Planning local church family ministry (goal-setting)
2. To sponsor a parenting enrichment weekend at Drayton Manor.
3. To sponsor a family-oriented "Adventure" at Camp Pecometh.
4. To provide leadership for the January district workshops.
5. To promote the celebration and observance of National Family Week within the local church.

6. To give continued support and encouragement to various conference boards and agencies' programs and events that relate to the strengthening of the Christian family.
7. To create a family life Council on each district, consisting of the District Coordinator and 5-7 local church coordinators who will help plan, implement and promote various district and conference related family life programs and events.

Thomas P. Donnachie, Family Coordinator

VI. Conference Council on Adult Ministries

a. The Adult ministries needs the support and encouragement of all adults to strengthen the local, district and conference program.
b. The adult ministries will be as important as ever in the '80s. Discover the needs of your adults and help design ministries that will be inclusive of young parents and children, of middle age and enrichment opportunities, of how the Bible speaks to their daily problems, and of older adults in sharing opportunities of learning in many different settings.

George C. Godfrey, Adult Coordinator

BOARD OF DISCIPLESHIP

A. Division of Education

1. Division of Education Administrative Request. This request is to cover the cost of preparing and mailing the notice of meetings, executive meetings, and minutes for the Division. Also included in this item are necessary administrative expenses related to the office of the staff person for education.
2. The Staff Evaluation Task Force of the Council on Ministries has recommended that a portion of the Division of Education funds be allotted for the purpose of further training for the Conference Staff Associate working with Education and Leadership Development. The choice of training opportunities is left to the discretion of the Conference Staff. The goal is that at least one formal training session for skills development be utilized each year, plus attendance at national meetings that will give insight into changing trends in education and leadership development.
3. Our goal is to provide workshops for local churches as well as cluster and district workshops. The primary cost is for honoraria for the leaders.
4. The request for Staff Supplies covers materials used by the staff in workshops and training events in the areas of Education and Leadership Development, i.e., pencils, papers, markers, special resources, displays, etc.
5. In the Literature/Resource Center, our goal is to continue to provide books, films, and other resources to be available in the Conference office to use in workshops with local churches as well as to be available for loan to persons in local churches.
6. Under Christian Education Equipment, our goal is to keep in repair our equipment and to purchase, when necessary, new equipment.
7. The item of Leadership Training at Laboratory Schools is to enable lay persons from within our Annual Conference to receive training in the laboratory school method. Certification in this process involves three weeks, usually spread over a period of three years. The value of this has been demonstrated by the number of lay persons who are giving significant leadership in workshops throughout the Conference. Our goal is that in the summer of 1981 we will secure at least five persons to participate in the laboratory school at Watson Homestead or Westfield, Massachusetts, who will agree in return to give service in leadership schools in our Conference.
8. The goal for Christian Education in the Small Church School is to provide intensive resourcing in Christian Education for two small United Methodist Charges for a period of three months. This is a continuation of the model developed in 1979 on the Cannon Charge with great success.
9. The Delmarva Ecumenical Agency Resource Task Force provides a resource library of filmstrips and print resources which become an expansion resource for our own library; a newsletter which evaluates Christian Education resources; and a number of programs each year of special interest to Church School teachers and leaders.
10. Our goal for the January Workshops is to provide training for the education Work Area Chairperson and Church School Superintendents in the local churhes at these workshops.

B. Division of Evangelism

1. In connection with District and Local Church work, a basic concern of the Division of Evangelism is to provide opportunities for the people and the churches at the grass root level. Therefore the primary area for funding will be to implement evangelistic ministries with one or more churches working locally on Church Growth Seminars, Visitation Evangelism, Implementing "Showing and Telling the Good News" and the "Ethnic Minority Local Church Consultation". Another area will be trying to respond with specially developed ministries to local church requests.
2. Books, manuals, pamphlets, tapes, films, etc. are some of the materials needed for District Workshops, other training events, displays and distribution.
3. An amount of $400 is to be divided among the four District Secretaries of Evangelism to cover expenses incurred in carrying out responsibilities within their districts.
4. The General Church has designated the first week of Lent as Evangelism Week as part of the Comprehensive Plan of Evangelism. It is proposed that each District hold an evangelistic rally during that week. This can be coordinated between the District Superintendent and the District Secretary of Evangelism. Each District is to receive $150 seed money and plan to cover other costs through offerings.
5. Every year there are continuing education experiences in evangelism that are provided by various agencies. The purpose of providing some scholarship funds is to encourage participation in these events where representation is desirable.
6. For a number of years a National Council of Evangelism has been held annually. It is dependent upon Conferences contributing to undergird its costs. The Northeastern Jurisdictional Board of Evangelism also needs assistance in preparations for its annual School of Evangelism.

C. Divison of Stewardship

1. Workshops for Ethnic Church Leaders.
2. January Training Workshops.
3. Updating the Resource Book.
4. Literature.
5. Clergy Financial Planning Seminar.
6. Endorse and buy into the TV program on Stewardship.

D. Division of Worship

1. Administrative costs include mailing of notices for meetings and phone expenses.
2. $750 for workshops will be used to support the current program of sponsoring local church workshops as outlined in the new Board of Discipleship Resources packet. Much time and energy has already been spent in promoting such workshops and we feel sure that by 1981 many of the churches in the Peninsula Conference will be taking advantage of this kind of training for our worship leaders.
3. The $500 requested should be used to provide scholarship money for members of the Division of Worship to secure training through jurisdictional and national workshops. Please remember that in June of 1980 there will be new members of the Division of Worship who have not had the opportunity for training, and its for this reason that we ask for more money than might normally be made available in this area.
4. In the past, the Division of Worship has not provided vital resources for Annual Conference Worship. We feel that this is justified use of our budget since Annual Conference Worship is one of the primary responsibilities that we take on. This money should be used to commission the making of special banners, in gathering items for Communion (for example, a Conference Challice), or for helping to meet the costs of musicians.

BOARD OF LAITY

The Executive Committee of the Board of Laity has reviewed the activities of the Laity throughout the Peninsula Conference and is satisfied with the direction in which we are striving.

However, there is a concern among the laity in reference to the Conference's lack of fulfillment to date of the quadrennium's Missional Priorities.

The various programs of the Board of Laity have been successful during the past three years and the following programs are planned for 1981.

1. Lay Training (United Methodist Men, Lay Leaders, etc.)
2. Lay Speaker Training
3. District and Conference Laity Banquets and Communion Breakfasts.
4. Men's Retreat
5. Participation in Jurisdictional Lay Assembly.
6. Prayer Ministry and the Upper Room (new program)
7. Barratt's Chapel Special Program (November).
8. There will be a United Methodist Men's Convocation at Purdue University, July 1981.
9. Other goals and objectives to be outlined at the December, 1980 meeting.

BOARD OF CHURCH AND SOCIETY — 1980 Board Goals

1. The Board of Church and Society will enable its new leadership to attend a training seminar, usually held in Washington near the beginning of a quadrennium, by paying lodging and travel expenses of Board participants.
2. The Board will support General Welfare's model development program as priorities in Gambling Education, Drug and Alcohol Prevention, and Crime and Justice Education and Service.
3. The Board will give grants to Pacem in Terris, Maryland Conference on Social Concerns, and Delaware's Public Assistance Task Force.
4. The Board will provide Legislative Advocacy expenses for persons who testify. It will also contribute to Maryland Interfaith Legislative Committee.
5. The Board will send Engage Magazine to all its members. It will also communicate with Local Church Chairpersons through a newsletter to be published twice annually.
6. The Board will supplement Division educational experiences, seminars, forums, trips. This will include registration fees for persons attending legislative seminars.
7. The Board will provide an Emerging Issues fund to address new concerns.

A. Division of General Welfare

1. The Division of General Welfare will give a general grant to the Problem Gambling Counseling Center. We will continue the Gambling Education Committee as liaison with the Center.
2. The Division of General Welfare will continue to support model development in the area of drug and alcohol concerns and help in starting similar models in this area.
3. The Division of General Welfare will impact what happens in the criminal justice systems of Maryland Eastern Shore and Delaware, stressing:
   (a) Alternatives to incarceration as new facilities are developed
   (b) implementation of viable programs which can take place.
4. The Division of General Welfare will, through structured advocacy groups and mailings, continue to advocate to legislatures and citizens our concerns on:
   (a) increased funding for welfare and welfare reform
   (b) funding for abortions for the poor
   (c) a viable health care program
5. The Division of General Welfare will continue to encourage and strive towards increasing sensitivity and empathy to problem of the wide gaps between the affluent, and the poor in our society.

B. Division of Human Relations

1. To systematically address the subject of Life Styles within a. individual & families, b. Local Churches, and c. the world through dialogue and education.
   Objectives:
   a. To provide an outline of programs which could be used in the local church throughout the calendar year.

JANUARY	ENERGY	Epiphany
FEBRUARY	Individuals' Responsibility	
MARCH		
APRIL	FOOD	Lent
MAY	Consumption & related concerns	Easter
JUNE		Pentecost
JULY		
AUGUST	TIME	(Kingdomtide)
SEPTEMBER	Family Priorities	
OCTOBER	ENERGY	
NOVEMBER	Local Church Concerns	Advent
DECEMBER	CONSUMPTION	
	Alternatives to Holidays	

   b. The Division will provide material and suggestions which could be used by individual and local churches on each of the major concerns listed.
   c. The Division will provide a listing of possible Resource people who could be used by local churches for workshops on these areas of concern.
2. To evaluate the existing structures and agencies of the Peninsula Conference to ensure that a responsible use of resources is being implemented.
   Objectives:
   a. Research, examine existing structures and programs on the Conference level in the areas of:
      1. Energy Conservation
      2. Schedule for meetings
      3. Practical effects of the moving process on local churches and parsonage families
      4. Building Usage
      5. Time Effectiveness
   b. To evaluate and formulate recommendations to submit to the Board of Church and Society and to the Conference Council on Ministries.
3. To develop and circulate a brochure of existing and available resources within our Conference boundaries in the area of Pastoral Counseling.
   Objectives:
   a. To survey and evaluate existing services throughout our conference.
   b. To compile and analyze, and make a brochure available to Pastors, District Superintendents, Chaplains, and other persons within the local church.
4. To develop and implement a working relationship with other existing United Methodist Boards and Agencies.
   a. To intentionally hold other Boards and Agencies accountable in the addressing of mutual concerns related to their program emphasis.
   b. To provide opportunities for people within our division to relate themselves to specific areas of interest and concern using the resources of other Boards.
   c. Establish a liaison from our division to relate to other Boards and Agencies with similar interests and concerns. i.e., Religion and Race, COSROW, Family Coordinator.

C. Division of World Peace

1. Efforts will be made to organize regional coalitions of people concerned about World Peace issues, based upon the list of concerned persons identified in our 1980 survey.
   —We will consult lists of members of organizations such as Common Cause,

Fellowship of Reconciliation, Bread for The World, Amnesty International, Pacem In Terris, etc.
—This division will provide organizational leadership and resources.

2. This division will work together with Pacem In Terris: supporting their World Peace programs and using their resources in our own program.
3. Training will be provided for new Board and Division Officers and members, soon after the new Board is organized and officers elected. The General Board may offer training for officers, and we should expand that to include our own training of new members.
—This division will offer its new members training regarding World Peace Issues and resources.
4. This division will compile and distribute resource materials for the study of World Peace issues by local churches.
—Materials for the January training workshops for Church & Society Persons.
—Coordinated mailings, etc.
5. This division will develop outreach teams and make them available to go to local churches or regional groups to help with World Peace programs.
—This effort will be co-ordinated with the District Directors for Church and Society.
6. This division will seek to organize a United Nations Seminar, based upon the success of the 1980 U. N. Seminar, after evaluted.
—We will handle organization, arrangements, and publicity.

BOARD OF GLOBAL MINISTRIES

1. Congregational Development	$125,000
2. Methodist Action Program	75,650
Neighborhood House	20,000
Town & Country Committee	2,150
Urban Work Committee	500
Wilmington-Mt. Joy Mortgage	15,000
Leisure Ministries	5,000
Rural Ministries	4,000
Honorarium-St. Matthews-By-The Sea	750
Parsonage Aid	50,000
Division of Health & Welfare	2,000
3. Committee on Education and Cultivation	3,600
4. Administration and Program	800
5. Division of Ecumenical & Interreligious Concerns	1,000

A. Division of Health and Welfare Ministries

1. Promote Mother's Day Offering cooperatively with Peninsula Homes & Hospitals, Inc.
—Encourage use of speakers from the Homes Agency.
—Provide helpful materials on the nature of our Homes, admissions requirements and general costs.
—Make presentations to District Ministers Meetings to lift up the ministries of the Homes.
—Request special gifts (bequests, etc. to go to homes)
—Article in Communicator
(Costs to be assumed by Peninsula Conference Homes & Hospitals, Inc.)
2. Promote Health & Welfare Ministries Week within the Conference (Precedes Golden Cross Sunday).
—Send promotional materials to churches (Guidelines)
—Encourage study, action and service.
—Lift up community needs and agencies.
(State homes for aging, children and youth)

3. Promote the Board of Child Care and Annual Offering
—Provide Child Care brochure for every pastor and Health and Welfare Representative.
—Encourage creation of Auxiliary Unit within the Conference.
4. Promote workshops on aging cooperatiely with AARP and NRT within the Peninsula (Delaware and Eastern Shore of Md.)
5. Conduct District/Sub-District Conferences for Health & Welfare representatives.
—education and job training.
—motivation to initiate local church programs
—sharing ideas and existing programs
—"We care" projects, etc.
6. Promote state, ecumenical, regional and educational institutional programs on aging, etc.
—U. of De. usually holds Conference annually.
—State or County agencies also hold conferences
—Inter-Faith group projects.
7. Promote use of Conference auto-visuals:
—"Something to Give" (color, sound filmstrip)
—"A way to Care" (color filmstrip)
8. Provide helpful leaflets to pastors.
—"Feed My Sheep"
—"Love In Action"
—"What One Person Can Do"
—"Program Suggestions for Health & Welfare Ministries"
9. Continue to encourage local churches to try special ministries, e.g.,
—"Stay Well" programs
—Church based health clinic
—preventive health care program
10. Study ways to best serve ethnic minority groups.
11. Continue to study the housing situation of retired pastors, and the need for retired pastors to rely on our Homes as a place to live.
12. Attend the National Health & Welfare Convention to represent the Peninsula Annual Conference.
—Costs include travel, registration, food and lodging.

B. Division of Ecumenical and Interreligious Concerns

1. Distribute information regarding ecumenical endeavors arising out of The World Council of Churches, The National Council of Churches, COCU, and ecumenical conferences and seminars.
2. Expand an existing list of references to ecumenical and inter-faith publications and promote the distribution of the bibliography.
3. Promote an annual ecumenical retreat in cooperation with the DEA where ideas can be exchanged to enhance interdenominational and interfaith communion and social action.
4. Send division representatives to ecumenical and interfaith seminars and workshops for training and education.
5. Promote interdenominational Church Schools and Vacation Bible Schools.
6. Promote an inter-faith worship service with United Methodists and Jews within the geographical area of the Peninsula Conference.
7. Promote the observance of special days in the liturgical year and offer excellent opportunities for interdenominational worship and cooperation such as:
THE WEEK OF PRAYER AND CHRISTIAN UNITY - January 18-25 every year. The focus is on Roman Catholic - Protestant worship together.
WORLD DAY OF PRAYER - First Friday in Lent. This is the special responsibility of the United Methodist Women.
COCU SUNDAY - Always the second Sunday after Easter. The day provides for the participating judicatories to exchange pulpits for preaching.

Board of Laity

As we close out this quadrennium, the Board of Laity is grateful to both the Laity and clergypersons for its total support of all programs as proposed by this body.

Throughout the quadrennium there were many who gave freely of their time, talent and other means to the cause for the development of Christian Discipleship. Again, I refer specifically to Bishop James K. Mathews, his cabinet and to those men and women who are associated with me on the Peninsula Conference Board of Laity Activities.

Among the highlights of activities during this four year period were:

1976 — A two day training session at Camp Pecometh in "United Methodist Men's Work" with 125 men of our conference in attendance with Mr. James Snead of the Men's Section of the General Division of Lay Life and Work, Board of Discipleship.

1977 — A weekend retreat for men with our four District Superintendents. This provided an opportunity for open dialogue between the Cabinet and the men of the conference in relationship to the many phases of work in the conference especially in the area of Evangelism. More than fifty men of the conference attended the Seventh National Conference of Methodist Men at Purdue University, July 15-17.

1978 — Under the leadership of Francis B. Waegel, former Associate Lay Leader of Lay Life and Work, the Conference was again able to obtain new materials for the Lay Speaking Training Program through the Division of Lay Life and Work.

Through the interest and leadership of Robert Stover, the conference established an "Upper Room Prayer Ministry".

1979 — The reorganization of the Peninsula Conference United Methodist Men as prescribed in 1976 United Methodist Church Discipline.

Other highlights during this quadrennium were:

1. A donation to Camp Pecometh of approximately $1800.
2. A continuation of the Conference Lenten Communion Breakfasts which involved the attendance of men, women and youth with a great deal of success.
3. The Peninsula Conference received the honor of having the largest number of laypersons in attendance at each of the Northeastern Jurisdiction Lay Assemblies.
4. Co-sponsored with the Commission on Archives and History special services in recognition of Heritage Sunday.
5. Each District Laity banquet has proven to be a huge success throughout the quadrennium.
6. Project Camp Pecometh Retreat for Men has reached its maximum capacity during the past three years.

The Board of Laity has endorsed the following:

1. Annual Conference Lay Banquet, Wednesday, May 21, 1980, 6:30 p.m. Martin Luther King Student Building, Delaware State College.
2. Host the Annual Northeast Jurisdictional Lay Assembly, October 31, November 1 and 2, 1980 at the Radisson Hotel in Wilmington, Delaware.
3. Promote and support the Peninsula Conference School of Christian Mission at Wesley College.
4. Promote the annual Men's Retreat at Camp Pecometh -- September 6, 7, 1980.
5. Promote and support the United Methodist Men Prayer Advocate.
6. Promote the Lay Speaker Training for the certification of Charge Lay Speakers.

On behalf of the Board of Laity as we close out this quadrennium, I thank both the Laity and Clergy for their support and again request your continued support in the future.

Respectfully submitted,
James C. Hardcastle, Conference Lay Leader

COMMISSION ON THE STATUS AND ROLE OF WOMEN

1. Training events (growing out of study of 1980)
   a. Pastor's School of Family Life. (Including a look at women's new roles, dual career marriages, new role models for children, etc.)
   b. District Bible Studies on Women and the Bible.
   c. Local Church Awareness (Programs, A-V's, etc.)
2. Resourcing
   a. Catalogue of services and resources for women and families available within each district and the conference, (to include items such as: Study materials, worship materials, local government agencies, church agencies, A-V's, activities, resource persons, emergency helps.)
   b. Conference Presentations.
      1) "Our Women at Work" Slide and tape presentation (An overview of women within our conference in non-traditional and traditional jobs -- to give a positive image of women in our conference.)
      2) Attention getting display at Annual Conference.

BOARD OF DIACONAL MINISTRY

1. Consider including Nashville "staff" leadership, National Level, for our Conference level leadership. (Workshop/seminar/consultation, etc.)
2. Demonstrate willingness to cooperate with other groups and agencies in exploring related programming. (Project with Ethnic Minorities, etc.)
3. Invite "certified persons", reviewed by the Board, to a "Sharing experience", i.e. Dinner at Annual Conference.
4. Include the significance of diaconal ministry as an emphasis in meetings following Annual Conference, i.e., "newly appointed ministers".
5. Schedule a Workshop for new members of the Board of Diaconal Ministry.
6. Design a new publicity/promotion piece for the 1981 Board to be distributed through Monthly Mailing and at other important times and places.
7. Work on instilling a creative "spirit" of energy that could inbue the Board members and become contagious for the scope of the Annual Conference: theme -- Diaconal Ministry: A Becoming Force for Comprehensive Ministry!

The day for the printer has arrived, therefore these closing comments. With the Council on Ministry devoting a full day to the discussion of program and budget for 1981 (9:30 a.m. in the morning until 5:15 in the afternoon) and the weather and illnesses disrupting the next meeting of the Executive Committee, some matters under development have not been fully considered and will need to be sent to you later. So that you will know what is now being worked on, I will mention them just briefly.

You have already seen a reference to the "reach factor idea". This has exciting possibilities for extending the mission of your church through your Annual Conference without adding to the apportionment in your church. It will provide opportunities for supporting ministries very much needed but at the moment not possible to provide funds.

A program for a more extensive development of cooperative parishes so the churches may be more effective in their ministry is also under consideration.

And finally, the Research and Planning Committee is developing a proposal for four year goals similar to that which we have in the National Church. We would however begin with ideas that come from the local church, planning ahead for a period of time instead of in little spurts which can have some advantages, in both plans that can be consummated more realistically, and in not having to go through planning processes every year.

You will hear more about these very shortly.

Respectfully submitted,
Howell O. Wilkins, Council Director

World Hunger Task Force

While World Hunger continues as a major priority of the United Methodist Church, our Conference Task Force has been relatively inactive during 1979. After several years of major conference effort to promote the cause of World Hunger, much of the on-going work on this concern will be in the hands of our various local churches. Many churches have provided regular means of support for the Advance for World Hunger, and have set up programs to offer food to the needy in their own communities. CROP Walks have occurred in many areas as a means of raising funds to fight hunger.

The Conference Task Force has continued to work with the Delmarva Ecumenical Agency in support of its Lower Shore Hunger Action Program, now administered by the Rural Ministries Coalition. Wicomico, Somerset, and Worcester Counties now have Co-ordinators for Food Pantries and Hunger Advocacy efforts, with County Hunger Action Committees to oversee their work. The Task Force has also continued to relate to the DEA Hunger Action Enabler, Tom Hunsdorfer, who has reported some difficulty in making contacts among out United Methodist Churches. Tom was introduced to the Peninsula as a speaker at Annual Conference in May. The Task Force also provided a display table at Conference with Hunger materials available.

We have provided resource materials and suggested resource persons to a number of local churches where hunger programs were planned, and to the Chaplain's Office at Wesley College. Audio-visuals were purchased for use through our Conference A-V Library in Dover.

The Board of Church and Society has worked with our Task Force in planning its March Convocation to include a workshop on World Hunger, which was a good program but poorly attended. About a dozen persons from around the Conference attended and participated in a Washington Seminar on World Hunger sponsored by the Board of Church and Society at the offices of the General Board of Church and Society in late June.

As the 1976-80 Quadrennium draws to a close, so does the term of this Task Force's life. While it remains to be seen just what General Conference will recommend regarding our necessarily on-going efforts on World Hunger, as Chairperson of this Task Force I would recommend and suggest that we continue our Conference work on hunger through existing Boards and Agencies. The Board of Global Ministries should have major oversight for promoting giving and educating our people to the total concern. The Board of Church and Society should continue to raise public policy concerns, with the Division of General Welfare looking at domestic issues, and the Division of World Peace looking at international issues. A Conference staff representative needs to provide whatever co-ordination and general oversight is needed.

Respectfully submitted,
Bruce E. Cooke, Chairperson

Ethnic Minority Local Church Task Force

No report received

The Drayton Manor Report
1979

During 1979, Drayton Manor completed 15 years of service and history, with 121 groups holding a wide variety of retreats averaging slightly more than two each week.

Groups included retreats that were church wide in their appeal, others were designed for specific work areas such as: Council on Ministries, Choirs, United Methodist Women, Church School Classes, and other local church organizations.

In addition, there were Marriage Enrichment experiences, Serenity Retreats sponsored

by Alcoholics Anonymous, workshop on Evangelism and six study groups on Stewardship with approximately 200 of our Peninsula Conference ministers participating.

Other groups include a North Eastern Jurisdictional Assembly of Deaconesses, the faculty of The Wesley Theological Seminary and representative groups of other denominations such as: Episcopal, Unitarian, Lutheran, Baptist, and Presbyterian. For the third year, foreigh students who are not allowed to remain in their dormitory rooms during the Christmas recess have been brought to Drayton by an interdenominational group composed of seven churches in Annapolis, Maryland.

Since The Drayton Manor Task Force was organized in 1978, important growth has taken place as the responsibilities have been shared with the following committees: Program, Publicity, Finance and Property.

Since the Peninsula Conference has owned and operated Drayton Manor, very little other than routine care has been expended financially on the property. The need for major maintenance in the past several years, however, has been frequently called to the attention of Conference leaders. As a result of these efforts, some major maintenance was done in 1977-78.

During May and June 1979, need for repairs threatened the very operation of Drayton's facilities in several areas. As a result on July 9, 1979 the Reverend O.G. Brewer, chairperson of the Peninsula Conference Council on Administration and Finance, met with The Drayton Manor Task Force. After a full discussion of major maintenance needs at Drayton, Mr. Brewer requested a list of property improvements necessary to put our Retreat Center in first class condition. Mr. Brewer further requested that this list be presented to The Conference Council on Administration and Finance by January, 1980. After thorough study, a list was prepared by the Property Committee and approved by the Drayton Manor Task Force and presented as requested. Action on a number of items has already taken place.

The Friends of Drayton organized in 1975 continues to serve as a source of real strength.

The purpose of this organization is three fold:

1. To promote the use of our Conference Center.
2. To interpret its purpose.
3. Raise Funds for its operation.

The financial goal for 1979 for the Friends was $10,000.00. A total of $11,299.00 was contributed. The generosity of these loyal people is an indication of their great concern for the many ministries at Drayton.

In the fall of 1979, one of the Friends of Drayton indicated to the Reverend Richard D. Bailey his desire to make a gift of $50,000.00 to Drayton by means of an insurance trust. This generous gift from an anonymous giver has now been announced in the COMMUNICATOR, February 15, 1980. This announcement has brought great joy and encouragement to all who have loved and worked for the success of our Retreat Center.

For ten years it has been my privilege to serve as Director at Drayton, a place of unlimited possibilities. With gratitude to God for the opportunities shared with all who have been a part of Drayton experience, let those who follow go forward with confidence to the days ahead.

Respectfully submitted,
Walter H. Stone, Director

Camp Pecometh
Director's Report To Annual Conference

Program

Camp Pecometh continues to strive for a Christ-centered program of Christian Education outdoors. Since the summer staff of 1979 was recruited mainly (85%) from the local churches of the Peninsula Conference, a high level of commitment in faith and practice was achieved in the camping ministry to children and youth. It is with pleasure that we report an increase in summer camper registrations from our local churches, perhaps marking an

upswing in local church support as we enter the decade of the 80's. In all 7503 persons used the camp's facilities for a total of 16,294 camping days.

Much of the success of last summer's program resulted from the large percentage of staff persons who were returnees from former years. Several staff persons have been with us from five to nine years. Salaries were increased last year, but we are not as yet competitive with other summer job opportunities available to our young people. The addition of hayrides to our program helped to make the summer evenings more enjoyable for everyone.

Property

The year 1979 may perhaps mark one of the exciting years of the decade of the 70's. Many improvements and equipment acquisitions highlighted the year. Namely, 1) purchase of 12 heavy-duty aluminum canoes, 2) the construction of a new Maintenance Building at a cost of $28,000., 3) purchase of a Ford tractor with mower and road scraper at a cost of $12,000., 4) new life vests for canoe trippers, 5) filling in and landscaping of the Riverside Area, 6) installation of new septic system on Boys' Hill, 7) installation of compressor for freezers and water conditioning system at Dining Hall, 8) completion of boat-mooring piles around pier, 9) renovation of septic system at Picnic Pavillion, 10) adoption of first Barn Cabin by local church, 11) 14 new beds and mattresses at the Barn, 12) installation of five new cookout grills at the Family Campground.

Staff Training

The Camp Director/Manager attended the national training meeting of the American Camping Association held in Boston, and also the United Methodist Camp Leaders' Training Seminar held in Glen Rose, Texas.

Conclusion

During the coming year a strong effort will be made to achieve accreditation for Camp Pecometh by the American Camping Association. It will demand much effort and cooperation by the staff and the Camp Task Force of necessity. Also, the Director/Manager will participate in the ACA program of achieving the title of Certified Camp Director. He wishes to express appreciation to the members of the Camp Task Force for their loyal support and involvement in the camping program.

Respectfully submitted,
John W. Simpers, Jr., Director/Manager

Conference Committee On Communication
1979

The Committee on Communication worked throughout this year to place the nationally produced United Methodist radio program *Connection* on several area radio stations. Local churches were encouraged to band together to assume the small financial reponsibility. We met with only limited success.

The committee worked to complete a statement of editorial policy for the COMMUNICATOR. This document will serve as a valuable guideline to our new editor.

In recent months the single issue which concerned us most was the promotion of the conference newspaper. The committee sees its highest priority to increase the use, effectiveness, and financial independence of the COMMUNICATOR. Much time has been and will be given to that priority.

Because of the importance of local leadership in the area of communication, the committee has encouraged churches to elect a Coordinator of Communication and has provided training for those persons during the January training workshops.

Respectfully submitted,
Norman L. Poultney, Chairperson

Planning And Research Committee

The Planning and Research Committee has met on a regular basis during this Conference year and has surveyed the planning methods of other Conferences and other denominations. We have sought the assistance of the Board of Global Ministries and the help of two outside planning specialists. After seeding a commitment to long range planning on the part of the Conference Council on Ministries, the committee has proposed a procedure which will involve the local churches in goal setting and the establishment of Conference priorities for a four year period. If this procedure is endorsed by the 1980 Annual Conference the process will begin during the summer and it is intended that the results will be used in setting goals and a budget for the approval of the next Annual Conference.

A subcommittee on energy saving has been appointed which will offer aid to the local churches in an effort to conserve energy and to cut costs where possible.

Following a commitment on the part of the Conference Council on Ministries to the planning of four year goals, the Committee on Planning and Research submits the following proposal.

Since the Conference exists to serve the local church in mission and ministry, the local churches will be asked to survey their own programs and submit a report according to a form which will be supplied by this committee. These responses will be studied as to the implications that they have for Conference planning. Representatives of each church, lay and clergy, will then meet at the District level to consider Conference goals with the coordination of members of the Planning and Research Committee. The goals will be presented to the Conference Council on Ministries and referred to the appropriate boards and agencies for refinement and adoption. They will be returned to the Conference Council on Ministries to be used in conjunction with preparation of budget program proposals. It is expected that these goals will be presented to the next Annual Conference for adoption and direction to implement the programs.

Respectfully submitted,
Jean Fleming, Chairperson

Board of Discipleship

During the past quadrennium, the Conference Board of Discipleship has defined itself as an "enabler" for local churches in the Peninsula Conference. Through centralized resources -- trained people as well as specialized equipment -- the Board can offer to local churches services which they cannot provide individually. Distribution is now in progress of our recently published packet entitled, "Resources for Local Churches" which includes a listing of all the available services that the Board of Discipleship can provide. This resource packet will also help furnish program continuity during the transition period when present Board membership is changed for the new quadrennium.

It has been a great pleasure for me, as well as a source of real Christian fellowship, to become acquainted with so many dedicated Methodists during my tenure as president of the Board of Discipleship -- God bless you all! My special appreciation goes to David Riffe, Art Gamsby, Ray Graham, Alvin Willink, Glenn Catley, Leon Taylor, and Gary Moore. Because of their fine leadership and interest, the Board has demonstrated its willingness to cooperate among its Divisions and to work together to "Go therefore and make disciples of all nations ..."

Respectfully submitted,
Virginia Clendaniel, President

Division of Education

Our most imaginative and creative program this year has been the "Pilot Project in Christian Education". Our purpose was to provide a resource person in Christian Education for a period of three months in a small church situation. Our hope was to stimulate interest in

the Church School and to help the ones responsible for Christian Education gain some new skills and insights. Our project was conducted at the Cannon Charge on the Dover District and our resource person was Ms. Cindy Quillen, a Certified Laboratory Leader from Dagsboro, Delaware. Ms. Quillen worked with the Pastor, Raymond Hopkins, and the people of the Cannon Charge from the middle of August to the middle of November. An evaluation of the project by those involved revealed genuine excitement and enthusiasm for the experience. We plan in 1981 to fund two projects such as this one at Cannon.

Another major effort of the Division has been to provide workshops in local churches and clusters of churches. To that end we have worked this year to develop a listing of available workshops. Our hope is that this list will enable persons in churches to have a better understanding of the kinds of workshops that are available. We have been very gratified with the evaluations we have received of the workshops that have been conducted.

Our Resource Center continues to receive heavy usage. Films, records, filmstrips, curriculum resources, and such are always on the move in and out of the office.

We continue to provide opportunities for laboratory training. We now have enough persons who are certified so that we can provide leadership on each of the age levels. Our hope is to expand this pool of persons through continued training in the laboratory method.

One highlight of the year was the Conference on Children's Ministries in Nashville, Tennessee. The Children's Council and the Division of Education helped to send five persons to this Conference. Another two persons from the conference attended on their own. The input received by these persons will be felt in our own conference for years to come. It was a most stimulating experience.

Our staff person, David Riffe, has received training at a number of events. He attended the Children's Conference in Nashville, was a participant in the workshop, "Conducting Training Events" sponsored by the Mid-Atlantic Institute for Christian Education, attended the Northeastern Jurisdictional meeting of the Christian Education Fellowship, and, with other Conference Staff persons, attended the Jurisdictional meeting of staff and superintendents at Cherry Hill, New Jersey.

We express appreciation to the churches who, through their apportionments, make possible the work we do. And, we want to thank those members of the Division who have contributed their time and skills to our work.

Respectfully submitted,
Arthur Gamsby, Chairperson
David Riffe, Conference Staff

Division of Evangelism

The Division of Evangelism seeks to be of service and support to every local church of the Peninsula Conference. We are committed to proclaiming word and deed the Good News of Jesus Christ. Also, we are committed to provide and to promote evangelistic opportunities, and training for pastors and laypersons across our conference.

In January, 1979, we encouraged our pastors and laypersons to attend the Council of Evangelism in Phoenix, Arizona and the Congress of Evangelism, Pittsburg, Pennsylvania by providing scholarship assistance.

During the month of March we had an Evangelism Weekend at Drayton Manor with Dr. George E. Sweazey, Professor Emeritus of Homeletics of Princeton. It was for Pastors and laity on the Theology and Practice of Evangelism.

In April, the Aldersgate United Methodist Church sponsored a very succesful Church growth Seminar with many churches of the Wilmington area involved. It was reported that 140 persons participated in the experience.

Cherry Hill, New Jersey, April 16-20, was the site of one of the National Schools of Evangelism led by Chuck Hunter and Vance Archer. A number of our pastors attended the event. Tapes of that event are now available at the Conference Office. The tapes are excellent and deal in the area of church growth and evangelism.

During the 1979 Peninsula Annual Conference Sessions, the preacher was the Rev. Dr. Alan Walker, Director of World Evangelism for the World Methodist Council. A fund raising luncheon was sponsored by the Board of Laity and the Division of Evangelism during Annual Conference to promote the Mission to the Eighties which Dr. Walker will be the featured speaker. Mission to the Eighties is a coordinated thrust in World Missions. The mission will be February 24 through March 2, 1980 in the Greater Washington Area. The mission in our area will be at the John Dickinson High School, Wilmington, Delaware, February 26th and the Civic Center in Salisbury, Maryland, February 27th. The Division of Evangelism has been very involved in the planning and promoting of the Mission to the 80's to be held in the early part of next year.

The Division of Evangelism once again recommended that the Rev. Dr. Gerald A. Foster be appointed as an approved Conference Evangelist at Annual Conference in May, 1979. This proposal was submitted to Annual Conference by the Board of Discipleship, President Virginia Clendaniel, and Dr. Foster was so approved.

Once again, the Division supported and assisted with the planning for the Washington Area School of Education/Evangelism which was held at Western Maryland College, Westminster, Maryland, on June 29 - July 1. Bishop James K. Mathews led a 3 hour workshop in "Showing and Telling". Thirty clergypersons of our conference attended the workshop. Beginning in the Fall of 1979 through the Spring of 1980, the clergypersons that participated in the workshop will be utilized in presenting "Showing and Telling the Good News" and "Ethnic Minority Local Church Development" in local churches across the conference.

Scholarships were also available to the annual Northeastern Jurisdictional School of Evangelism held at Lycoming College, Williamsport, Pennsylvania, July 9 through 13.

In the Fall of 1979, the Division of Evangelism assisted in part with the planning of a Christian Ashram at Asbury United Methodist Church in Smyrna, Delaware. It was a good experience.

During December, the Division of Evangelism met with the other Divisions of the Board of Discipleship to create and plan "Resources For Local Churches" in its ministry and mission. This Resource Folder will contain programs for local churches in the area of evangelism and church growth. Many of these programs will be taught in seminars and workshops. The programs that will be presented can be done at all levels of the church. Resource persons and materials will also be available. This Resource Folder will be available soon to all pastors and churches.

Respectfully submitted,
Ray F. Graham, Chairperson

Division of Stewardship

During the past year the most significant program of the Division of Stewardship was the series of six two-day Pastors' Seminars at Drayton Manor in September and October 1979 on "Exploring the Meaning of Christian Stewardship". Excellent leadership for the seminars was provided by the Rev. William Miller and The Rev. Thomas C. Rieke of the Section on Stewardship of the General Board of Discipleship, and by the Rev. Richard Bailey and the Rev. David Riffe of our Peninsula Conference Staff. A Majority of the pastors in the Conference were in attendance, and the scores of responses from them bore ample testimony to the value of this seminar experience.

Of continuing value from the seminars is the wealth of resources, ideas, and bibliography for Christian Stewardship incorporated into a large notebook now in the possession of most pastors. All of this material, well-organized into eight components, can serve as an invaluable tool in the promotion of any number of a great variety of stewardship programs in local churches of any size membership.

On March 11, 1980, nearly six months following the seminars. Thomas Rieke and Richard Bailey led an "Impact" meeting of clergy at Wesley College in an attempt to evaluate the earlier seminar experience, and to introduce new resources and programs and emphases. Among several programs that have successfully "worked" in local churches in accomplishing stewardship goals have been the "Talent Bank", directed studies by the

members of Finance Committee of the Book, *Opportunities in Stewardship*, and the "Pony Express" and "Circuit Rider" program of every-member-enlistment.

In January the Conference staff led the January training workshops for local church persons leading in Stewardship and Finance areas.

Although plans are not yet explicit, the Section on Stewardship has given consideration to the possibilities of providing Stewardship training seminars for numbers of lay persons of our Conference in the theology and principles and practice of Christian stewardship, in the conviction that such an experience would multiply the effectiveness of our obedience to the biblical counsel, "Each one should use whatever gifts he has received to serve others, faithfully adminstering God's grace in its various forms."

Respectfully submitted,
Alvin J. Willink, Chairperson

Division of Worship

The Division of Worship shares with the Board of Discipleship the responsibility for supporting the educational, evangelical, worship and stewardship life of local congregations in our conference with the unique responsibility for enhancing the worship of our churches. We have found the past year both rewarding and exciting, and we recognize that much work is yet to be done.

In response to our goals for 1979, the Division can report with pleasure the following:

1. **Annual Conference Worship:** The division was responsible for planning the Eucharist-Memorial Service and the Service of Ordination in addition to having responsibility for morning devotions, banners, special music, etc. This is an ongoing responsibility of the Division of Worship.
2. **Workshops in Local Churches:** The Division provided leadership and resources for two workshops in 1979. A worship experience helping to communicate the Christian Year was held on the Christiana-Salem Charge in January. In March, an all-day Choir Workshop was held for a cluster of three charges (involving 9 churches) in St. Paul's Church, Greensboro. The Ridgely, Goldsboro, and Greensboro charges were involved and the choirs from these charges were video-taped as part of the learning experience.
3. **Catalogue of Workshops:** The Division of Worship met three times in 1979 to write and refine descriptions of possible workshops which could be held in local churches. These have been catalogued with suggested workshops from the other three divisions of the Board of Discipleship and presented in printed form to the churches and pastors of our conference.
4. **Materials:** The Division has made various types of materials available to churches in our conference. We supported the Mass Choir of the Dover District by helping them purchase music for their March, 1980 concert. We provided the Worship handbook to those attending the January Training events on all districts. Finally, we purchased copies of the new worship resources available from our Section of Worship of the General Church and placed them in our Conference Library.
5. **Scholarships;** We did not provide scholarship aid during 1979 because no request was received. Scholarships for those wishing to attend Worship Workshops offered on a National or Jurisdictional level can be requested through the Division. The money was used by the Board as a whole in support of the "Mission to the 80's".

In response to an unforeseen need, a Workshop for Clergy dealing with the new alternate rituals that were made available in late 1979 was planned and held at Drayton Manor (April 23-24). This seminar was designed to help pastors become acquainted with the new worship resources and to enable them to learn from each other ways to improve weddings, funerals, baptisms, and the celebration of the Eucharist.

The Division has continued to emphasize local church workshops and is prepared to support these workshops both with leadership and financial assistance. A new Division will be elected for the next quadrennium at this Annual Conference. The new membership will bring new insights to the Division and new ways for meeting the needs of local churches will be developed. The future is bright. Thanks be to God.

Respectfully submitted,
Glenn P. Catley, Chairperson

Board of Laity

As we close out this quadrennium, the Board of Laity is grateful to both the Laity and clergypersons for its total support of all programs as proposed by this body.

Throughout the quadrennium there were many who gave freely of their time, talent and other means to the cause for the development of Christian Discipleship. Again, I refer specifically to Bishop James K. Mathews, his cabinet and to those men and women who are associated with me on the Peninsula Conference Board of Laity Activities.

Among the highlights of activities during this four year period were:

1976 — A two day training session at Camp Pecometh in "United Methodist Men's Work" with 125 men of our conference in attendance with Mr. James Snead of the Men's Section of the General Division of Lay Life and Work, Board of Discipleship.

1977 — A weekend retreat for men with our four District Superintendents. This provided an opportunity for open dialogue between the Cabinet and the men of the conference in relationship to the many phases of work in the conference especially in the area of Evangelism. More than fifty men of the conference attended the Seventh National Conference of Methodist Men at Purdue University, July 15-17.

1978 — Under the leadership of Francis B. Waegel, former Associate Lay Leader of Lay Life and Work, the Conference was again able to obtain new materials for the Lay Speaking Training Program through the Division of Lay Life and Work.

Through the interest and leadership of Robert Stover, the conference established an "Upper Room Prayer Ministry".

1979 — The reorganization of the Peninsula Conference United Methodist Men as prescribed in 1976 United Methodist Church Discipline.

Other highlights during this quadrennium were:

1. A donation to Camp Pecometh of approximately $1800.
2. A continuation of the Conference Lenten Communion Breakfasts which involved the attendance of men, women and youth with a great deal of success.
3. The Peninsula Conference received the honor of having the largest number of laypersons in attendance at each of the Northeastern Jurisdiction Lay Assemblies.
4. Co-sponsored with the Commission on Archives and History special services in recognition of Heritage Sunday.
5. Each District Laity banquet has proven to be a huge success throughout the quadrennium.
6. Project Camp Pecometh Retreat for Men has reached its maximum capacity during the past three years.

The Board of Laity has endorsed the following:

1. Annual Conference Lay Banquet, Wednesday, May 21, 1980, 6:30 p.m. Martin Luther King Student Building, Delaware State College.
2. Host the Annual Northeast Jurisdictional Lay Assembly, October 31, November 1 and 2, 1980 at the Radisson Hotel in Wilmington, Delaware.
3. Promote and support the Peninsula Conference School of Christian Mission at Wesley College.
4. Promote the annual Men's Retreat at Camp Pecometh -- September 6, 7, 1980.
5. Promote and support the United Methodist Men Prayer Advocate.
6. Promote the Lay Speaker Training for the certification of Charge Lay Speakers.

On behalf of the Board of Laity as we close out this quadrennium, I thank both the Laity and Clergy for their support and again request your continued support in the future.

Respectfully submitted,
James C. Hardcastle, Conference Lay Leader

Board of Pensions

In the year of 1979 the Peninsula Conference Board of Pensions has been busy with a number of communications from our active ministers as well as from our pensioners. Many times there are requests for some type of special service to be rendered by the Board, or service years to be approved. In all cases the requests have been carefully studied, and, if thought fair and correct, have been honored.

The Board for 1979 had as the main item of business the responsibility of studying and reviewing a new ministerial pension and benefits system as received from the General Board of Pensions. Recognizing the need and importance for a full understanding of benefits, cost, and the financing of benefits under this new system or proposal, we sought all the appropriate data and help we could find in order to interpret the proposed system.

The Board of Pensions met many time reviewing and making a detailed examination of the proposed new pension system. The Board met three times with a representative from The General Board of Pensions on this subject. On January 17, 1980, the Board of Pensions unanimously voted to recommend to the General Conference Delegates that they vote against this new proposed Pension System. Some of the main reasons being that the Board feels it will impose a dire financial burden on all the smaller churches and be far too expensive to the Conference. The Board also feels it raises too many questions about the benefits at Retirement under the proposed defined contribution plan, our present system of defined benefit is frequently more desirable from the standpoint of the pensioner, as it provides a projected benefit amount upon which he or she may plan their retirement years on. Also United Methodism has an itinerant connectional ministry and the Board feels the proposed system is a grave threat to historical Methodism.

Effective January 1, 1980, personal arrearages or indebtedness to the pension program at retirement will result in a reduction of one's pension over their remaining lifetime. Consequently, such indebtedness results in an actuarial reduction in pensions approved not to publish names of the ministers who are delinquent in their pension payments in the Conference Journal anymore.

WHEREAS, the Internal Revenue Service requires a housing allowance resolution each year for our retired ministers, the Board recommends the Peninsula Conference approve the following resolution:

> BE IT RESOLVED that in accordance with the Internal Revenue Code the sum of $4,000 paid to each retired minister, or in the event that an annual sum less than $4,000 may be paid, the entire amount so paid, shall be designated as a Housing Allowance, such allowance be intended to compensate the minister for the actual expenditures in the calendar year 1981 toward the cost of providing housing for himself and family.

WHEREAS, paragraph 167 of the Pension and Benefit Rules and Regulations for Annual Conferences of the United Methodist Church authorizes the surviving spouse of a deceased minister may be granted a benefit based on the years the surviving spouse was the spouse of the minister while the minister rendered approved service under appointment by a three-fourths vote of those present and voting in any Annual Conference in which such approved service was rendered, the Board recommends the Peninsula Conference approve the following resolution:

> BE IT RESOLVED that 8¾ years of service provided by Rev. Daniel L. Williams, now deceased, who was a minister in the Delaware Conference and who withdrew from the ministry in 1968 be approved so his surviving spouse, Ruth Williams, be eligible to receive benefit payments.

WHEREAS, living costs do not remain static and continuing our effort to meet The Book of Discipline recommended annuity rate of not less than one percent of the average salary, the Board recommends the Peninsula Conference approve the following resolution:

> BE IT RESOLVED that for the calendar year 1981 the annuity rate be increased from $120.00 per year to $125.00 per year times the years of service.

The Board of Pensions appreciates the assistance the General Board of Pensions has continued to give us and the Board stands ready to assist Conference Members in all matters concerning the Pension program of the Peninsula Conference.

Respectfully submitted,
Calvin H. Webster, President

Commission On Equitable Salaries

The Commission on Equitable Salaries has supported the salaries of pastors of 25 charges through minimum salary funds and 5 through Equitable Salaries Discretionary Funds during 1979. Annual supplements to salaries ranged from $585.00 to $10,965.00, a total of $55,215.90. The anticipated expenditures for 1980 are approximately $44,722.00.

Pastors of the following charges received Equitable Salary Support for the calendar year 1979:

Charge	Amount
DOVER DISTRICT	
Dover - Whatcoat	$ 640.00
Millsboro-Long Neck	10,965.00
Seaford Charge	822.10
EASTON DISTRICT	
Chester-Stevensville	1,200.00
Church Creek Charge	875.00
East New Market-Linkwood	585.00
Easton-Bellevue	813.00
Easton-Miles River	987.96
Golts-Sassafras	1,100.04
Millington-Pondtown	1,340.04
Neavitt-Bozman	1,500.00
Preston-Harmony	1,400.04
Still Pond-Coleman	699.96
Wingate-St. Thomas	1,500.00
SALISBURY DISTRICT	
Nanticoke-Bivalve	999.96
Nanticoke Charge	1,599.96
Zion Charge	1,283.31
Oakville-Cottage Grove	708.00
Deal Island Charge	1,375.00
WILMINGTON DISTRICT	
Red Lion	3,900.00
Kirkwood	2,000.04
Middletown-Dale's Charge	3,812.50
Ezion-Mt. Carmel	3,333.35
Wilmington-Union	3,333.35
Charlestown-Hart's Chapel	3,960.00
Total Equitable Salary Support	$50,733.61

Equitable Salary Discretion Fund
1979

DOVER DISTRICT	
None	$ -0-

EASTON DISTRICT	
Church Hill-Burrsville	$1,133.04
Easton-Bellevue	999.96
Ridgely-Marydel	800.04
SALISBURY DISTRICT	
Salisbury-Wesley Temple	997.15
St. Michaels-Royal Oak	552.10
WILMINGTON DISTRICT	
None	-0-
Total Equitable Salary Discretionary Fund	$4,482.29
GRAND TOTAL	$55,215.90

The Commission makes the following recommendations to the Annual Conference:

1. That the minimum compensation for conference members, probationary members serving full-time, and associate members be increased to $10,700.00 on Janury 1, 1981;
2. That the minimum compensation for student pastors be increased to $8,500.00 on January 1, 1981;
3. That the total expenditures for salary supplements for 1981 not exceed $45,000.00;
4. That effective January 1, 1981, when a church increases its pastoral compensation, the supplement from Equitable Salaries Funds be reduced by 50% of the increase;
5. That the Annual Conference suggest to the Cabinet the goal of encouraging each of the Charges receiving minimum salary funds to increase its pastoral compensation by a minimum of $300.00 for 1981.

Respectfully submitted,
Joseph C. Bostick, Chairman

Peninsula United Methodist Foundation, Inc.

The goals of the Peninsula Foundation as it ministers in the area of development are:

1. To help people.
2. To help people feel good about giving.
3. To help people give more effectively.
4. To help people plan their giving.
5. To help people learn what to give.
6. To help people know how much to give
7. To help people realize they can give large amounts in the future even if they don't have the money to give now.
8. To help people understand the tax advantages of immediate, life income and deferred gifts.
9. To help people understand the importance of making their will.
10. To help people understand the importance of planning their estate.

These 10 goals could be summarized with the words **planned giving, wills education** and **estate planning.**

The key to a successful program of development in the Peninsula Conference is the local church.

The need for these areas to be foremost in the planning and program of our churches has never been greater. This is true because inflation has complicated the already precarious financial situation existing within the families of our churches.

Skyrocketing cost of church maintenance has presented new and different problems in financing local churches. This will make it more and more difficult for our Conference and institutions to acquire increased program budgets.

In 1978 30% of Americans made not contributions to churches or religious organizations. Giving patterns for those who itemized their deductions and those who took the ZBA (standard deduction) were:

	Itemizing Deductions	ZBA
No contributions	18%	36%
$1 - $100	29%	35%
$101 - $200	13%	10%
$201 - $500	19%	13%
Above $500	20%	5%
Mean Average	$435	$139

Everytime the ZBA has been increased, fewer persons itemize deductions and charitable contributions go down.

There is great hope and great opportunity for giving in America.

Current legislation in both the House and Senate amends the IR Code to allow all Americans a charitable deduction whether they itemize or use the ZBA.

Passage of this legislation in 1980 is very possible. If passed it will immediately add $4.2 billion in charitable contributions the first year.

The ministry for motivation on giving through our Foundation can succeed. It must succeed. Financial resources are out there. Large, in fact, enormous financial resources can be available to ministries of the United Methodist Church of the Peninsula Annual Conference, if we have the will to work -- to cultivate, educate and ask for them.

We must help families learn the giving options available which can increase and protect their financial resources.

Development work is slow, careful and not without its critics. We are a cash oriented church. We want immediate results. There are those who will complain because they are impatient. But we must plant the correct seed. We must continually cultivate and we will surely see a good harvest.

These are the seeds we will plan beginning in 1980 and continuing through 1981. This program development will enable the Peninsula Foundation to establish an effective program of planned giving which will provide new financial support for our local churches, institutions and programs.

1. A program to Educate the Local Church about Planned Giving.
2. Housing for Retired Ministeres (Grant Program)
3. A program of Wills and Estate Planning (Grant Program)
4. Promotion for the Pooled Income Fund
5. Workbook for United Methodists and Other Christians Doing Estate Planning.
6. A Program of Cash Flow Management for Local Churches (Grant Program)

Last year our Annual Conference voted to establish an Area Office of Development to begin January 1, 1980. The Area Office staffs the Baltimore and Peninsula Foundations; financial support is 2/3 Baltimore and 1/3 Peninsula.

An Area Development Committee serves as an Executive Board to give oversight to the Area Office.

Chairperson - Bishop of the Area
Vice Chairperson and Secretary, alternate between the two Conferences.
1980 Officers: James K. Mathews, Chairperson
Harry K. Underwood, Vice Chairperson
Olin J. Shockley, Secretary

We affirm support of the Area Office and of our Executive Director, Richard D. Bailey.

Each Foundation will develop its own life-style. However, there is much that can be done together. Grant proposals for programming, training and educational information are some of these.

We suggest that a Foundation Sunday be established and observed annually in local churches in order to educate persons about the stewardship of accumulaton - wills, estate planning, planned giving, etc.

It is understood that the purpose of this observance is solely educational. **No offering is requested or intended.**

Bulletin inserts will be provided (topics: wills, estate planning, planned giving)
Suggested sermon ideas and topics will be given and ministers will be encouraged to preach on the stewardship of accumulation (stewardship of accumulation, My Will for Those, I Love, etc.)

Program suggestons for churches: family nights, wills emphasis, films, speakers

January 1, 1980 marked the full time staffing of the Foundation. In order to meet our projected program goals for 1980 and 1981 we project the following use of time by our Executive Director:

1980



1981



We will need funding for the Area Office and Foundation Administration from each Conference. It will need to continue during our early years - probably through 1984.

We suggest that the necessary funds be placed in each Conference budget. In the fall of each year we propose to meet with CFA and go over grants and other funds received during the year. This would be projected against the coming year's budget and we could mutually agree by what amount the Conference monies could be reduced. This reduced money would be applied to the following year's budget request.

We need the full cooperation of CFA. We want CFA to understand that the Area Office and the Foundation area a "right arm" to provide much needed financial support for our churches, institutions and program.

No United Methodist Foundation has been successful if it was not funded during its early years. These early years' dollars will come back 100 fold, even a 1,000 fold.

Recommendations:

1. That a Foundation Sunday be established and celebrated annually for the purpose of educating our Conference members concerning the stewardship of accumulation and planned giving.
2. That the Bishop be requested to reappoint Richard D. Baily as the Executive Director of the Area Office of Development.

Respectfully submitted,
K. Thomas Everngam, President
Richard D. Bailey, Executive Director

Peninsula United Methodist Foundation, Inc.
Balance Sheet
As of December 31, 1979

Assets

Wilmington Trust Co. — Checking	$ 10.00
— Savings	2,815.45
Investments	
Pooled Income Fund Trust	1,000.00
Roman K. Morgan Trust	28,984.09
Total Assets	$32,809.54

Fund Balances

General Fund January 1, 1979	$ 780.50	
Increase (Decrease) Revenue Over Expenses	871.60	1,652.20
Memorials		80.00
Pooled Income Fund Trust:		
Principal	1,000.00	
Income	70.00	1,070.00
Roman K. Morgan Trust:		
Principal	28,984.09	
Income	1,023.35	30,007.44
Total Fund Balances		$32,809.54

Peninsula United Methodist Foundation, Inc.
Statement of Revenue and Expenses
January 1, 1979 to December 31, 1979

Revenue:		
Conference Support	$5,000.00	
Interest- Wilmington Trust Co.	112.74	
Management Fees	52.81	
Estate Planning Seminar	3,805.00	
Miscellaneous	192.09	
Total Revenue		$9,162.63
Expenses:		
Part-Time Help	$ 82.34	
Travel	-0-	
Telephone	-0-	
Postage	289.70	

Office Supplies	187.96
Insurance	554.00
Printing, Duplicating, Copying	153.54
Brochures, Pamphlets, Booklets	473.70
Training	-0-
Conferences, Seminars, Meetings	465.80
Estate Planning Seminar	4,494.65
Promotion	770.75
Legal Fees	645.16
Dues	-0-
Subscriptions & Reference Materials	103.43
Miscellaneous	70.00
Total Expenses	$8,291.03
Excess Revenue over Expenses	$ 871.60

Council On Finance And Administration

During the past year, the following actions were taken by this Council:

1. Pecometh — Loaned $9,500 to purchase farm tractor and attachments.
2. Conference Journal Cost — Journals will be sold at actual cost.
3. Problem Gambling Center — appropriated $500 for expenses.
4. Drayton — Appropriated $56,446.00 for improvements.
5. Pecometh — Appropriated $5,518.82 for improvements.
6. Mileage — Mileage reimbursement for Conference Boards and Agencies be at rate allowed by IRS for income tax purposes.
7. Limit adjustments by Apportionment Review Committees to no more than $200,000 for 1981 and use three columns in reporting apportionment - (a) Apportionment by Factor, (b) Adjusted Apportionment, if any, and (c) Amount Paid.
8. Approved the promotion of a Reach Factor in the amount of $250,000 a year for three years by the Conference Council on Ministries for Conference Program.

Recommendations:

1. That the 1981 Balanced Budget in the amount of $2,667,167 be adopted.

Respectfully submitted,
Otho G. Brewer, President
Lida W. Wells, Vice-President
C. Edwin Lasbury, Secretary

Section II
The Board of Church and Society

"... to relate the gospel of Jesus Christ to members of the Church and to persons and structures of the communities and world in which they live. It shall seek to bring the whole life of man and woman, their activities, possessions, and community and world relationships, into conformity with the will of God. It shall show the members of the church and society that the reconciliation which God effected through Christ involves personal, social and civic righteousness ..." (Paragraph 1202, *Book of Discipline*, 1976.)

This is our mandated responsibility. The Board of Church and Society, as it interpreted these responsibilities, tried consciously to develop program that would effectively implement this mandate. In a number of areas, we feel we have made a difference. In other areas, we have been unable to accomplish the goals to which we have been committed. Lack of funds and time have been cited as possible reasons.

Our efforts have been centered in five program areas: 1) training of persons - members, ministers and local church chairpersons in organizing for community response to human needs, 2) education of persons on issues, 3) resourcing members and local churches through persons and printed materials, 4) legislative advocacy, and 5) development of models or examples of community/church response to social concerns.

During the past four years, the Board has tried to respond to the expressed concerns of the local churches - that we develop closer contacts and more effective communication with them. It was decided to balance a central Conference program with expanded District experiences. To some degree, this has happened. However, frustration has been experienced as we have tried to move in this direction. Despite the slow response to this effort, we feel it needs to be continued as a priority.

In 1979, the Board participated in the Leadership Training Workshops in January. Some members attended the Maryland Legislative Seminar in Annapolis. Legislative information of special interest in Maryland and Delaware legislatures are summarized in the winter newsletter, CONCERNS, and sent to four persons in each local church. Issue education and advocacy efforts were continued through Annual Conference resolution development. In cooperation with the Division of Health and Welfare Ministries, and the Commission on Status and Role of Women, the Board of Church and Soceity held a spring Convocation with opportunity for participant involvement in eight workshops. A keynote address on the theological roots of social concern by Jack Corbett of the General Board of Church and Society highlighted the day. It was felt this was a successful and meaningful experience; with cooperation with other agencies of similar interests and responsibilities a key factor.

In June, the Board participated in and coordinated a Washington Seminar on World Hunger. Resource materials on issues were circulated widely, not only at the Convocation, but during Annual Conference, the January Workshops and through the Coordinated mailing. The continued education experience planned for ministers was rescheduled for 1980 following a request by the Cabinet.

The Board of Church and Society feels it needs to not only continue to share information and resources about issues, but it needs to engage actively in the development of models or examples of community/church response to social concerns. The Division of General Welfare helped obtain a $3500 grant from the General Board of Church and Society for the GrapeVine Cluster for the development of a drug and alcohol program centered in the Chestertown area. The Board also obtained a $500 grant from the Conference Committee on Finance for a gambling education program in lower Delaware and Maryland. Support is continued for Pacem In Terris.

1979 brings to a close not only a decade many are characterizing as a "me" decade, but it also brings to a near-end the quadrennium and terms of service for many Board members. I wish to express appreciation for the opportunity we've had to serve the Church in this most important ministry. We feel we have made some contributions to its effectiveness. As our new colleagues begin their responsibilities, we trust they may find the "me" decade evolving into a "we" era of greater concern for all persons, a concern so basic to our Christian faith.

Respectfully submitted,
Doris Phillips, President

Division of General Welfare

The Division of General Welfare attempted to carry out their action goals as approved by the Annual Conference. This entailed inclusions in Board newsletters and the Minister's Coordinated Mailings for resourcing and education. We propose resolutons to the Annual Conference to emphasize and uplift particular portions of the Social Principles.

In March the Division participated with other Divisions and other Conference agencies in a Spring Workshop. We had Dr. Robinson of Baltimore City Hospitals discussing national health care issues.

We continued to work through our District Directors in the January District Workshops. We also support and cooperate with the GrapeVine Cluster in the Chestertown area, particularly in the area of alcohol concerns.

Throughout the year various members have spoken to legislative representatives of our concerns in certain legislation as reflected in the Social Principles and resolutions passed by the Annual Conference.

Probably our chief accomplishment was working with Gerry Fulcher and his Problem Gambling Center in Delaware. A Gambling Education Committee was set up and met with

Gerry and others of the Center to best utilize the funds voted by the Conference Council on Ministries to extend the Center's impact into the lower Maryland shore. We are pleased that Gerry Fulcher has helped to start up a Gamblers Anonymous chapter in Dover, meeting at the Wesley Church.

Respectfully submitted,
Grover Johnson, Chairperson

Division of Human Relations

The activities of the Division of Human Relations during the year 1979 have given us the opportunity to address both local church concerns and worldly concerns. The beginning of the year was used to continue to sensitize ourselves to the tragedies resulting from the cults which are rampant in our country and throughout the world. Information about many of these cults was made available to our local churches in the COMMUNICATOR and also through our newsletter. This continues to be an important issue which we feel we must deal with in a very serious manner.

This past year the Division helped to publicize the celebrating of Human Relations Sunday through the COMMUNICATOR and various other methods so that local churches might share in this celebration together. This is an attempt to celebrate our oneness in Christ and yet at the same time realize that there is a concern in our Conference for the improvement of human relations and, in particular, race relations. It is of deep concern that many churches in our Conference are not celebrating this day.

A primary concern of our Division over the last few years has been an attempt to discover feasible ways to handle the problem of runaways in our Conference. In this effort we again have supported the association with Room-in-the-Inn. This year we were able to assist this program financially in some way with hopefulness that it will provide a model for future use throughout our Conference.

Since our Division relates specifically to the Commission on the Status and Role of Women and also to Ethnic Minority Local Church we have been continually addressing concerns which have been brought to us by those respective committees. We hope that we have been able to support them as they have been able to support us but realize that there is much work to be done in this area.

One of the primary focuses this year has been an attempt to begin a process of survey in local churches. Through a selection of various churches in our Conference we hope to obtain models from local churches which other churches can use in the area of social concerns. In this way we hope to affirm local churches for what they are doing and also help them broaden their vision as to the needs of their communities and how they might respond to those needs. We look forward in the coming year to publish a manual which would help local churches as they access their own programs and their own needs.

By addressing these concerns and many others we feel that we have been actively participating in a proclamation of the Gospel as we reach out to meet the needs of people everywhere. We appreciate the concern and the assistance and the interest of many people throughout our Conference.

Respectfully submitted,
Jonathan Baker, Chairperson

Division of World Peace

The Division of World Peace played a significant role in promoting the Missional Priority on World Hunger in 1979 by offering a seminar on World Hunger as part of the Board's Spring Convocation on March 31. In addition to general issues of World Hunger, we offered a special emphasis on American Agricultural Perspectives in light of the great concerns raised by the American Agriculture Movement during the winter of 1978-79. In late June, we participated in the Board's Washington Seminar on the topic of World Hunger, during which persons from our Conference has the opportunity to study hunger issues under the direction of the staff of the General Board of Church and Society in Washington, D.C.; and to discuss these issues

with representatives from the offices of Maryland and Delaware Senators and Congressmen.

Issues were raised before the Annual Conference through resolutions relating to U.S. Immigration Laws, sponsorship of Southeast Asian Refugees, U.S. Foreign Policy as it relates to repressive governments, Nuclear Power Plants in the wake of the Three Mile Island incident, and support for Arms Control Legislation. Followup on these concerns include provided information to several churches interested in sponsoring refugee families.

In October, we promoted World Order Sunday through an article in the COMMUNICATOR, and made materials available through the District Directors for Church and Society. It is felt that few churches continue to emphasize World Order Sunday, which comes at the time of the observance of the anniversary of the United Nations, and we sincerely hope that there will be a renewal of interst in the observance of this day as World Order becomes an increasingly significant issue in light of recent events in the Persian Gulf region.

As the 1976-80 quardrennium draws to a close, this division would like to express its great appreciation for the tireless and creative leadership of Doris Phillips, who has Chaired the Board of Church and Society through this period.

Respectfully submitted,
Bruce E. Cooke, Chairperson

Resolutions

(Church & Society #1)
RESOLUTION ON ALCOHOL USE

WHEREAS alcohol presents a special case of drug usage because of its wide spread social acceptance,

WHEREAS this acceptance has led to its widespread abuse, where millions of persons suffer from alcoholism and related social problems such as crime, poverty and family disorder,

WHEREAS alcohol abuse is increasingly becoming a problem for young teens and even pre-teens,

WHEREAS recent studies as to why young people use alcohol revealed that many do so to imitate adults and adulthood,

WHEREAS our Christian faith is affirmed in expressions of love and care for the welfare of others,

WHEREAS the United Methodist Church has expressed this concern for the welfare of others by suggesting abstinance as an example for others.

BE IT THEREFORE RESOLVED:

That the Peninsula Annual Conference affirm abstention from the use of alcohol as a viable choice in addressing the growing problem of alcoholism.

That the members of the Peninsula Annual Conference use their Christian freedom responsibly by helping others not to stumble (I. Corinthians, Chapter 7).

That the Peninsula Annual Conference encourage its members to help our young people address their problems other than through the use of alcohol.

Commission on Archives and History

The 199th Anniversary of Barratt's Chapel was observed on November 11, 1979, Peninsula Conference Heritage Sunday. This was the 195th year since the historic meeting of Francis Asbury and Bishop Thomas Coke which occurred on November 14, 1784. The attendance was commendable, despite the very inclement weather conditions, and we shared together a very inspiring service.

Rev. Gerald A. Foster, President of the Commission, presided and The Rev. Charles Moyer served as organist. Dr. William C. Jason, Jr., active Methodist Layman and attorney

from Philadelphia delivered the address, and musical selections were furnished by the combined choirs of Richardson Park and Red Lion United Methodist Churches under the direction of Betty Foster, accompanied by A. Bransom Frye. Other participants include The Rev. William H. Revelle, Jr., J. Robert Ashton, Dorothea Leach, James C. Hardcastle, and George L. Caley.

Your contributions to the Restoration Fund are sincerely appreciated, and we hope to have the mortgage indebtedness completely liquidated in a few years. Our special thanks is extended to the Rev. Dr. John French who served as resident Curator but has now taken residence at the Methodist Manor House. The Rev. Dr. Charles I. Carpenter will continue to serve as Curator, and is always ready to be of assistance in arranging service, weddings, and meeting groups. A gratuity in the amount of $35.00 is suggested for the use of the Chapel for wedding ceremonies.

1980 marks the 200th Anniversary of the building of Barratt's Chapel and a very special service in recognition of such is being planned in conjunction with our Heritage Sunday observance. We are endeavoring to make necessary improvements to our properties and look forward to having many visitors when General Conference is held in Baltimore in 1984. We can be justly proud of this important shrine within the bounds of the Peninsula Conference and your continued support will be a great encouragement. Should your church be interested in a program concerning the general history of the Methodist Church on the Peninsual or events which centered around Barratt's Chapel, the Commission will be glad to arrange for the Conference Historian or the Curator to accommodate you.

We are most grateful for your local support and look forward to seeing you at Barratt's Chapel for our Anniversary Service on Sunday, November 9, 1980.

Respectfully submitted,
Gerald A. Foster, President

Commission on Religion & Race

No Report Received

Commission On Status And Role Of Women

The year of 1979 was one of active involvement for our commission. We used the threefold role design of advocate, catalyst and monitor as we initiated and responded to problems. Local church awareness and involvement continued to be our primary goal and we launched a new office in the local church -- that of local church representative of the Status and Role of Women. With imput from these representatives and with them as communication channels we hope to strengthen our link to the local church. The activities we chose to pursue reflect our concern for women in every strata of our church structure.

Listed below are specific activities in which we engaged. Not reflected in the list are the hours of preparation and business meetings required to produce any activity. I would like to thank each commission member who gave of their time and talent in service to our conference program. Without them there would be no program.

1. A member of our commission, Esther Williams, attended the Consultation of Clergy Women in Dallas, Texas, as a lay representative from our Council on Ministries. This consultation not only affirmed our clergy women, but inspired them as well. We have the tapes of the consultation to share with any local church group upon request.
2. We provided training at the January Workshops for newly elected local church representatives.
3. Two members participated in the Region Training event for United Methodist Women and C.S.R.W.'s held in February. The Focus of this training was to enable women to better understand the legislative process of their annual conferences.
4. We sponsored a workshop on Battered Women as a part of the Spring convocation of the Board of Church and Society. Marge Lorenz, Director of Families in Transition of Milford, DE and Betty Pyke, organizer of shelters across the state of Maryland, led the participants in a very informative workshop.
5. We sponsored a participant in the Wesley Seminary seminar for women considering the ministry - an intensive weekend examination of the profession of ministry by women.
6. We co-sponsored a resolution at Annual Conference concerning Christian Lifestyle and the acceptability of certain types of fund raising events taking place in local communities.
7. The largest undertaking of the year was a workshop designed for the Easton District Ministers and Mates Association of Violence in the Family. Four outstanding resource persons led the association in an intensive look at the problem of spousal assault and what the parsonage family could do to help. The primary resource person was Frances Fitch, a professional counselor who has pioneered in the area if counseling the batterer.

We proudly report these activities in our Annual Conference. Once again, we solicit your prayers and your participation as we continue to advocate the full equality of each human being God creates.

Respectfully submitted,
Susan Keirn Kester, Chairperson

Trustees of Peninsula Annual Conference

The past year has been a relatively quiet one for the Trustees. One grant of $500.00 was made to the John Wesley United Methodist Church in Seaford following a disastrous fire. Hopefully, the lack of requests from conference agencies or organizations indicates they are in fairly good financial condition.

Inquiries were received during the year concerning some old Methodist churches which obviously long ago ceased serving a viable congregation. As has been the case of similar previous occasions, we seemed to run into a dead-end street endeavoring to ascertain the status of the properties. We take this opportunity again to encourage the district property committees to locate and review the status of abandoned, or otherwise deserted, churches in their respective districts. There has been interest expressed in purchsing some of these old properties, but it is extremely difficult, if not almost impossible, to determine the proper parties to sell them.

We continue to review and evaluate on a regular basis the portfolios entrusted to our management so as to obtain the best and safest return on the funds.

The Trustees are associated with their counterparts in the Episcopalian and Presbyterian judicatories in the membership of the Twenty Orchard Road Foundation, which owns the building in which the United Campus Ministry is carried on at the University of Delaware. We elect two members to the six-member board of Directors of the corporation.

Respectfully submitted,
Thomas S. Lodge, President

Peninsula Methodist Federal Credit Union

The Peninsula Methodist Federal Credit Union made 45 loans in 1979 totaling $68,501.59. The Credit Union was able again to declare a 6.5% dividend on savings for all of 1979. The following financial statement is as of February 29, 1980.

Loans	$78,020.74	Shares	$83,060.78
Cash	10,102.41	Regular Reserve	4,018.89
Shares Delaware Central	36.22	Allowance for loss	626.08
Prepaid Expenses	329.77		
Furniture & Fixtures	79.10	Net Income	821.49
Total Assets	$88,527.24	Total Equitable Liabilities	$88,527.24

Loan limits now in effect are $2,500 on an acceptable signature, up to $3,000 with acceptable collateral, auto loans up to $4,000 and there was 26% gross increase in assets for the year.

Respectfully submitted,
Charles E. Barton, Jr.

Section III

Board Of Global Ministries

It is with thanks to the heavenly Father, Howell Wilkins, Edwin Thomas, and the Division and Committee chairpersons for their wisdom, patience and kindness that this report must begin.

The Board was particularly pleased to announce the appointment of Willard Robinson, Orme Meade and Harold Walton to the committee for the School of Christian Mission. We urge the support of ministers and laity for the school. A working relationship exists between the Board and the United Methodist Women with the President, Mrs. Marie Brown serving on the Board and the Division of Missions.

A matter of utmost concern has been parsonage aid, along with congregational development. Please take particular note of the report from the Congregational Development Committee, and please keep this concern before your congregations.

It is with great joy that the Board recommended Bruce and Doris Obenshain, missionaries to Zaire, to become one of the Advance specials of the Peninsula Conference. You will enjoy the report of the Education and Cultivation committee for more insight on the Advance.

The board has continued its policy of giving greater automony to the Divisions, therefore, to fully cover the Board's responsibilities, I am pleased to present the following committee and agency reports.

Respectfully submitted,
Lucille O. Langrell, President

Division of Missions

The Division of Missions has developed along three major areas during this Conference year and three committees, Town and Country, Congregational Development and Church Extension, and Urban Work, have carried out these objectives.

The committees have worked hard to meet the various goals set by the 1979 Annual Conference and their reports follow.

Respectfully submitted,
Harold E. Owens, Chairperson

Town and Country Committee

At the request of Jerry Chapman, Field Representative of the National Division, Town and Country Ministries, two proposals were submitted to grants for outreach ministries by ethnic churches in our Conference. Both were funded. The first one provided transportation money for the four staff members of the GrapeVine Cluster, a group of fourteen black churches in the Chestertown area. There is considerable distance between these churches, which range in membership from 3 to 103 members. The funds enable the ministers to meet on a regular basis to form a cooperative ministry and better serve their parishioners. The second grant funded a resource center in the Salisbury area at Wesley Temple under the direction of Rev. Hayward Greene. The purpose of the center is to serve outlying churches and their pastors by workshops and individual counseling sessions with specially designed programs for ethnic small town and country churches. Wesley Temple Associate Pastor, Ronald Bell, has specific responsibility for those churches which are Whaleysville, Fruitland, Sharptown, and Quantico. We are grateful to the National Division for financial support and their interest in our work.

Maps with location of all the churches in the Peninsula Conference are being developed in conjunction with the Committee on Congregational Development. These will be displayed in the Conference Office. The Town and Country Committee is compiling a booklet of information on our resources and facts about Town and Country Churches in our Conference to be distributed at Annual Conference.

Betty Obenshain, George Commodore and Nathaniel Miller attended the Northeastern Jurisdiction Consultation on Town and Country churches at Watson's Homestead, N.Y., on October 22-25, 1979.

On December 22, 1979, several members of the Committee (George Commodore, Joe Burris, and Betty Obenshain) presented information about developing cooperative ministries among churches in Peninsula Conference at a meeting at Drayton Manor attended by the Cabinet and Conference Staff. Plans were laid for strengthening small churches in each district.

We are continuing to create an awareness of the needs and possibilities of ministries by Town and Country Churches: must still needs to be done.

Respectfully submitted,
Mrs. Betty Obenshain, Chairperson

Committee on Congregational Development

Congregational Development should be a concern of all who are faithful to our Lord's great commission and especially for the followers of the one who said, "The world is my parish." At our urging, several local churches have taken a look at their communities and identified areas that are under-churched and ripe for development. It is good to note new church development being initiated by various concerned churches and individuals.

The Congregational Development Committee is ready to provide assistance with surveys and the mission design plans. All projects to receive grants and loans from the conference and National Division on Missions must be prioritized and approved through this committee.

Our task this past year has been to continue to initiate, encourage and assist with new church growth. We assisted with the writing of the mission design plan for the Union-Buckley congregation and helped secure funds for the purchase of land. At present, our committee is assisting the new Long Neck congregation with a mission design plan and the purchase of land. Financial support was obtained for the new Korean congregation in Newark, Delaware, and encouragement was given to other emerging areas for congregational development.

It has been noted that speaking to church groups about the work of this committee is effective. If you would like to arrange for someone to speak to your group about congregational development, please contact the chairperson.

Respectfully submitted,
Charles M. Moyer, Chairperson

Urban Work Committee

The Urban Work Committee of the Division of Missions has concentrated its work in 1979 in the cities of Wilmington and Newark. A new Korean congregation has been established at the Newark United Methodist Church under the leadership of Rev. Sun Yong Park. This is a major step forward in our development of ethnic ministries.

Another step forward in ethnic ministries came with the study prepared by Rev. Mark Harris on options for ministry with the Hispanic population of Wilmington by the ecumenical community, in main because the Latin American Community Center is housed at the former Harrison Street United Methodist Church.

The development of cooperative parish relationships in the city of Wilmington, cooperation with Wilmington United Neighborhoods, the Lutheran Urban Cluster, and the Presbyterian Cluster, and responding to unique urban needs continue to require our attention.

Tentative suggestions for urban work in Salisbury and Cambridge have been made, but the Urban Work Committee awaits further responses for these cities before it can proceed.

Respectfully submitted,
James M. Young, Chairperson

Methodist Action Program

A sample of the wide scope of the work of the Methodist Action Program during the year 1979 includes the establishment of a Korean Congregation, our expanded Emergency Food and Clothing Cupboards, the Camping programs, emerging gambling problems, and our ministry in the Hispanic community.

Under the creative leadership of Rev. Sun Yong Park, a fellowship of Koreans began to meet for worship each week in July. He and his family moved to Delaware on November 1st,

and at the 1980 Annual Conference we will welcome him formally into our cooperate community. The Korean language service provides a cultural link to a long heritage of faith, and it offers an entry point for new families into the culture of America. In addition to worship and church school, the congregation plans programs for Korean-American families, and for Korean children adopted by American families.

The Emergency Food and Clothing Cupboards sponsored by Methodist Action Program are meeting the needs of thousands and thousands of persons in Maryland and Delaware. Tom Hunsdorfer, Hunger Action Enabler of the DEA, joined the staff in January and has been a principal resource for the Public Assistance Task force as it urged increases for the more than 22,000 children who require aid to Families with Dependent Children in Delaware alone. He also alerted our conference to the problems in Cambodia months before it became a national priority.

Our camping programs at Camp Pecometh and the day camps in the city are an on-going ministry which sometimes escape full attention. During 1979 Methodist Action Program was able to provide more camperships to Camp Pecometh than it has done in a long time. The day camping programs at Haven Church, Brandywine-Trinity, Eden Park with the Neighborhood House, and at Old Asbury, were all very successful in 1979.

Gambling problems have emerged in both Maryland and Delaware. Gerry Fulcher, Director of the Problem Gambling Center, is a former compulsive gambler who has demonstrated with his life the fact of rehabilitation and a reconciliation with the Lord. Gerry's testimony in Maryland stopped Jai Alai. The comprehensive survey of the lottery in New Castle County confirms that the poor pay more to keep the lottery alive. In Maryland, where the poor have paid so much that the rich got a tax break for a short time, the pressure is now on to increase taxes again, in spite of the facade of million dollar winners. Looking toward 1980, Jai Alai in Delaware, Maryland and Wasington, D.C. and State Constitutional amendments to permit all forms of gambling as long as non-profit groups (like churches) conduct them, will be primary concerns.

A ministry among the Hispanic population of Wilmington has not yet been formalized, but giant steps toward this ministry came with a unique survey by Rev. Mark Harris on options for ministry by the ecumenical community. In addition, Methodist Action Program has had excellent cooperation with the Latin American Community Center now housed at the former Harrison Street Church.

Among the other ministries of the Methodist Action Program in 1979 are: development of the Union/Buckley Church, Cooperative Parish planning for Wilmington, the Citizens' Alliance for Public Education, church/State relations in New Castle County over ordiance 79-104, support of the Equal Rights Amendment, and the renewal of relationships between the DEA and the Prison Chaplain.

1979 was a good year for Methodist Action Program, and we anticipate an even better year of ministry in 1980. It can happen with your support.

Respectfully submitted,
James M. Young, Executive Director

Neighborhood House, Inc.

1979 - Enabling Personal Growth - Strengthening Family Life - Fostering Community Pride.

Individual and Social Services — Enhancing the functioning of the family unit by helping families address social problems that affect their lives — 106 **counseling** sessions with **families**. Increasing home ownership is the primary goal of **housing counseling** — 12 families assisted to purchase homes. Providing **counseling** to youth concerning **postsecondary** and **vocational opportunities** and awarding financial grants to eligible applicants — 62 youth are being given guidance.

Enrichment Programs — Enabling youth to develop spiritual, intellectual, social and emotional character through **day/resident camps** and **vacation church school** — 209 youth served.

Child Care Development — Creating learning experiences which promote the development of skills, social competence and self-esteem in our **day care** program — 102 children enrolled.

Supplementary Educational and Club Groups — Developing opportunities for educational achievement and leadership skills, for gaining self-confidence and learning to work with

others; and acquiring a sense of community. A **youth job development** program was started by two young adults who were counseled through our **College Counseling Service**, to help youth learn skills in seeking employment. Programs offered include **tutoring**, **4-H Club** and **adult** sewing classes — 148 persons participated.

Neighborhood Development — Encouraging a combined community pride and Christian fellowship among persons of varied backgrounds to achieve our philosophy namely, that Jesus' promise is fulfilled: "I am come that they may have life and that more abundantly." A staff of 20 and over 200 volunteers effectively helped 1,813 children, youth and families benefit from 19 programs in 1979. This was accomplished with a budget of $247,340. Our budget for 1980 has been set at $261,170.

Financial Bases of Support — The United Methodist Church: The National Division, Conference Division of Missions, United Methodist Women, Church Groups and Church Advance Specials. Other sources are foundation and government grants and individuals. Efforts will continue with all sources with our special goal for 1980 being to government grants and individuals. Efforts will continue with all sources with our special goal for 1980 being to increase the level of contributions for Advance Specials by Peninsula Conference United Methodist Churches by 32%, from $12,450 in 1979 to $18,000 in 1980. This represents 5% of our total income for 1979, and an increase to 7% of the budget set for 1980. Neighborhood House is looking forward to increased understanding and support of our work from all our churches.

Respectfully submitted,
Wayne F. Brown, President
Mary G. White, Executive Director

Division of Ecumenical and Interreligious Concerns

Christ's prayer to the Father regarding those who would follow him was: "May they all be one ... so that the world may believe it was you who sent me." (John 17:21, The Jerusalem Bible). Historically Methodists have taken this prayer to heart and have sought to maintain an ecumentical spirit; a spirit that begins with tolerance and extends to areas where we can practice unity with other Christian bodies as well as other faiths.

The division stands ready to assist and educate local church leadership to enage in ecumenical endeavors. We are able to do this by having district secretaries participate in ecumenical workshops and seminars. This year (1979) Rev. Ron Bergman and William Kimmerlin attended the 16th Annual Workshop on Christian Unity at Birmingham. We see these training events to be top priority each year since they are the best means by which the division keeps abreast of the advancing and changing world ecumenical scene.

The 14th Plenary (Adjourned Session) of the Consultation of Church Union met January 22-24, 1980 in Cincinnati, Ohio, where representatives of the ten member churches discussed and adopted a revised chapter on ministry as part of the theological basis for a united church. Printed copies will be distributed free to all United Methodist pastors. In 1980 a network of congregations will be organized to study and respond to all the chapters of "In Quest of a Church of Christ Uniting" but particularly this chapter on minstry.

Looking ahead, we plan in 1981 to engage in worship with Hebrew congregations. We also plan to work in concert with DEA to promote an interfaith and interdenominational workshop which will help us minister to basic needs of peoples on the Delmarva peninsula, especially as it regards migrant workers.

Christ is calling his Church to action in what promises to be an exciting decade. Let us roll up our sleeves and get to work for him.

Respectfully submitted,
Charles A. Donophan, Chairperson

Delmarva Ecumenical Agency

The Delmarva Ecumenical Agency (DEA) undertook a major review and evaluation in 1979 of its life and ministry after eight years of development. The report of our consultant, the Reverend Nathan VanderWerf, based upon interviews of persons across the Delmarva Peninsula, Demonstrated a high level of commitment to DEA and its great number of ministries,

task forces and involvements. However, there was lack of clarity and insufficient information about these with a resulting high level of confusion about the interrelationships of them with one another and the member judicatories.

The DEA Board reaffirmed the position of the original organizers which is to have DEA be an organization that would facilitate dialogue on the theological basis of ecumenism and as a result plan ministries among member judicatories, their congregations, community based religious groups, citizen community organizations, and private/public agencies. Programs and organizations that are developed will be implemented independent of DEA's administration but with DEA continuing in a consultative style of relationship. Existing and established programs currently under DEA will be assisted in becoming independent organizations with the exception of the DEA Resource Ministry and specific term task forces' projects that result from consultations, forums and DEA Board recommendations.

The programs, involvements, and relationships of DEA include providing learning resources to local congregations; information for public advocacy and legislative action on issues of hunger, public assistance, race relations, problem gambling, services for prison inmates; programs for international peace and reconciliation; assistance to rural poor especially migrants and seasonal farm workers with health care, food, transportation, counciling and emergency services; housing for the aging; training persons to visit in nursing homes and hospitals; workship experiences; forums on critical subjects; and planning retreats and meetings with local community groups.

The Resource Ministries continues to expand its services to more local congregations. The Lutheran Churches in America, Delaware District, placed their A-V and material resources in the Wilmington DEA Resource Center for use by other denominations. The Episcopal Diocese of Delaware and New Castle Presbytery did this several years ago. The Episcopal Diocese of Easton opened an Easton Resource Center to make materials more readily available in that area. The Resource Centers of the United Methodist (in Dover) and the Catholic (in Wilmington) have established an ecumenical relationship with the DEA Resource Ministry which makes their materials available to all local congregations. A study of conference centers and camps on Delmarva has been made to facilitate greater ecumenical use of available facilities.

The Hunger Action Committees on Delmarva got into full swing during 1979. The DEA Hunger Action Committees has employed Mr. Thomas Hunsdorfer to assist judicatories, congregations and citizen groups to coordinate their planning and efforts in relieving domestic and international hunger. The Lower Eastern Shore Hunger Action Program has organized a separate Hunger Action Committee in each of the lower three counties — Wicomico, Somerset and Worcester. Each of these have employed a part-time coordinator to establish a food pantry and assist local congregations in developing programs to heighten awareness of domestic hunger and respond with advocacy activities.

The DEA Social Awareness and Action Ministries (SAAM) was able to assist the Delaware Council on Gambling Problems to receive a six month CETA grant to employ persons to conduct a study on "The Impact of State Sponsored Gambling in New Castle County, Delaware". The results clearly reveal the negative effects that "state sponsored gambling" has on, especially, lower income families. This program and other public advocacy programs are coordinated through SAAM, by the Reverend James Young, Executive Director, United Methodist Action Program.

The Delmarva Rural Ministries expanded its health care for migrants into the Virginia eastern shore counties this spring which indicates HEW's satisfaction with the coalition DEA established. Further, Susan Canning, Director, was appointed to HEW's National Committee on Migrant Health Care. The Lower Sussex County Medical Center whose board was organized and funding obtained by the Rural Ministries, opened in the fall of 1979.

The Delmarva Rural Ministries has been re-organized and now has a majority of board members who are/have been migrants and seasonal farm workers. This board is now incorporated and will become an independent non-profit, tax-exempt organization on later than June 30, 1980.

The churches will need to continue to provide leadership, volunteers and fund for human services of rural persons not covered under federal grants. The Catholic Diocese of Wilmington demonstrated their continued commitment by opening their third community of Sisters who provide the year-round outreach program and staff.

Pine Bluff Village, Salisbury, Maryland, opened its doors to our aging citizens in May and will complete its 150 apartment complex in 1980. The Pine Bluff Board was organized by DEA. Through DEA's referral channels the Lutheran Senior Services of Dover broke ground for an apartment complex for aging beside Silver Lake in Delaware's capitol city.

The DEA has related to Philadelphia based religious organizations to establish the Delaware Valley Media Ministry that is working with T.V. radio, and newspapers to present the religious news more effectively. A relationship has been established with Baltimore based religious agencies to organize the Maryland Interfaith Legislative Committee that will address state legislators on public assistance, aging, child welfare, gun control, energy and D.C. voting rights.

In conclusion DEA facilities regular meetings of denominational executives to discuss mutual concerns and dialogue on ecumenical subjects. Local ecumenical groups and ministeriums have utilized DEA in conducting Bible study retreats and planning consultations.

The DEA Board Members and Staff express their appreciation for the participation in this expression of ecumenical learning and service. Contributions of dollars and persons' time to outreach ministries are your expression of continued support in our working together in the name of Jesus Christ.

Respectfully submitted,
Donald Leiter, Executive Director

Committee on Education and Cultivation

The Committee on Education and Cultivation is largely a promotional organ. Its successes are measurable in terms of the successes of the Annual Conference. If local churches and members of the Annual Conference have done well in support of Advance Specials, then the Committee has succeeded. We refer the reader, therefore, to the report of the treasurer.

On the other hand, the Committee can *only* promote, and we cannot be responsible for the response of people and churches who are capable of making up their own minds as to what they support. Therefore, we commend those who have responded generously, and remind others that the need is great. More than this, we would assert that the needs of the world are the opportunities of the church to serve in the name of our Lord.

This quadrennium has been difficult in that the current organizational structure of the Annual Conference as it applies to the Board of Global Ministries makes it difficult for us to function smoothly in the area of Education and Cultivation. We have tried to carry on a program, especially regarding the Advance, and have worked to smooth out the organization and procedure within the Board. We can report success in finally devising an effective Committee on Education and Cultivation, and the proof of this will be seen in the program that we are developing in this last year of the quadrennium. It is our desire, and our delight, therefore, to make the major part of this report a presentation of our plans for 1980.

We have come to view the work of missionary cultivation in five categories: The Advance, Career guidance, missions studies, local leadership development, and missionary support. We are now making strides in each category.

The Advance: There is a wide support of the Advance throughout the Annual Conference, but the record does not indicate that local groups rally to the support of the projects that are selected for support by the Conference. Any local church, group, or person, is free to support with an amount of his own choosing any project approved by the General Board of Global Ministries and listed in the Publication, *Partnership in Missions.* Every district missions secretary has a copy of this document and can provide quidance in project selection. We will continue to select projects for Annual Conference promotion as long as the Conference directs that we do. The projects that we recommend for 1981 are listed below. We challenge every church in the Conference to set a goal of at least one Advance special project in 1981 if they are not already supporting the Advance in some way.

Peninsula Annual Conference Advance Special Projects 1981

Dr. and Mrs. Bruce Obenshain, Missionaries to Zaire
Katarere Church, Zimbabwe
Hlekweni Rural Extension Center, Zimbabwe
World Hunger Missional Priority
Ethnic Minority Local Church Missional Priority
Red Bird Mission, Beverly, Kentucky
Navajo United Methodist Mission School, Farmington, New Mexico
Methodist Action Program, Wilmington
Neighborhood House, Wilmington
Congregational Development in the Peninsula Conference

This year the United Methodist Committee on Relief is celebrating its fortieth birthday. We will observe this in the Annual Conference Session in May, and will hold a special birthday party on September 22, 1980 at Wesley Church in Dover. This will be a dinner at 6:30 p.m. and will include a program that will features a presentation of the work of UMCOR. We will be specially privileged to have Dr. J. Harry Haines with us, who is the Associate General Secretary in the Board of Global Ministries with responsibilities for the direction of UMCOR.

Careers: Recruitment is not a large part of our committee's work, but it has large significance in individual life and in the life of the church. There are career openings of all kinds of most mission fields. There is an office of Missionary Personnel in the General Board of Global Ministries from which we are constantly receiving information. Men and Women interested in careers in missions are advised to contact the local minister on secretary of Career Planning and Counseling, or the district or conference missions secretary for information.

Leadership Development: We consider the development of leaders in the local church to be vital in the cause of world missions. Thus, we have come to view the January workshops as one part of a continuous program that spans the entire year.

In the Wilmington District, we will hold, on April 20th, a six-hour laboratory in missions leadership. Local chairmen will have the opportunity to develop their ability to function effectively as planners and leaders in the local church through a process of doing those things in the laboratory that they are called upon to do at home.

We support the Annual Conference School of Christian Mission conducted by the United Methodist Women, to be held at Wesley College this year July 10-13. We encourage local missions chairpersons to take part in this school, which usually includes a period of time specially for them.

Since we depend highly on the leadership of the local minister, a day is planned for ministers and mates on July 10, 1980. To be called, "Ministry and Mission," it will be a day for an orientation in current study programs and Advance promotion, as well as a day for communicating with United Methodist Women about mutual concerns and joint projects.

Mission Studies: We think that an informed membership is vital to success in world missions. We challenge every church to develop a meaningful program of missions education. This can be done by age levels among children, youth, adults, or by an intergenerational approach. It is a matter of study, thought, prayer and action, and our committee is devising ways of developing more effective missions education at the local level.

We have a team of qualified instructors who can come to a local church and help leaders of children design effective missions education. We have approached the Annual Conference Youth Council in an effort to develop cooperatively a program in mission study and involvement that will help youth become aware of the worldwide scope of missions in their church. We are currently preparing to help interested lay adults become qualified teachers of mission studies. This will begin incooperation with the School of Christian Mission this summer, and will assist interested adults in going beyond the learning of subject matter to design a plan and sharpen their skills as teachers. We will publish a list, this fall, of qualified mission study leaders throughout the Annual Conference.

The Annual Conference audio-visual aids library is an important organ in missionary education. We contribute to the support of this library and urge the people of the Annual Conference to make good use of its resources.

Missionary Support: A number of missionaries now receive partial support from churches

in the Annual Conference and we applaid this endeavor and the personal contacts that result. A degree of excitement has become manifest during this part year at the news that Dr. Bruce Obenshain, his wife, Doris, and their son, Timothy, have gone to Zaire, where Dr. Obenshain will serve in a local hospital and a number of clinics throughout the southeastern province of Shava. Mrs. Obenshain is to serve as a teacher in a local school. They have arrived just recently, and we are gradually informed as to their process in getting started. Dr. Obenshain is a native of Cecilton, Maryland.

We have added the support of the Obenshains to our list of Advance Specials, and urge wide support throughout the Annual Conference.

In conclusion, your missionary secretaries invite your inquiries and ideas. In 1980, they are, on the Dover District, Rev. J.B. Owens, Saint John's Church, Seaford; in Easton, Rev. and Mrs. Dan Walker, Sr. in Federalsburg; on the Salisbury District, Rev. Lawrence Staton, Saint Andrew's Church, Salisbury; and on the Wilmington District, Mrs. Virginia LeCompte, who can be reached through the Neighborhood House; and on the Annual Conference, Rev. Harold Walton, Middletown.

Respectfully submitted,
Harold A. Walton, Coordinator

Division of Health & Welfare

Before reporting on the work of our Division for the year 1979 I would like to express my appreciation to the members of our Division who have been regular in their attendance at meetings and who have worked hard toward the achievement of our goals. In particular I wish to recognize the faithful work of Dot Sapp, Bill Jones and V. Kilby who have served with me the past eight years, and, who now with me, complete their term of office. This has been a very rewarding experience for me and I am happy for the opportunity to have served the Conference in this capacity. The Division is expecting several new members in the year ahead and new leadership to continue the work of health and welfare. We wish them great success in the years ahead.

Last year our Division provided leadership in educational and training settings. Noteworthy, was the cooperative venture of the Board of Church and Society and the Commission on the Status and Role of Women and our Division in sponsoring a convocation on "The Church Serves Persons In Need." Dr. Jack Corbet, of the General Board of Church and Society was the guest speaker and workshops were held covering the following topics; battered spouse, health care, energy and lifestyles, hunger, rights of crime victims, care of the aged, child abuse and problems of teens. The program was well received with about 150 in attendance.

We have also cooperated with the Board of Trustees of Peninsula Homes and Hospitals, Inc. in the support of their work in caring for the aging person. Our Homes are excellent in their special work and they continue to enjoy outstanding leadership in Wallace Watson, his highly qualified staff and the Board of Trustees. We will continue to urge greater support for this ministry, expecially financially in these inflationary times. The Mother's Day Offering has been increased almost two fold. This demonstrates the concern that exists among our churches and the exceptional work being done by the Homes to tap this vital source of funds.

The Board of Child Care continues to enjoy much progress, growth and capable leadership. The report given by Claude Libis this year is testimony to the strength of this ministry to children and youth. With the erosion of strength of this ministry to children and youth. With the erosion of strength in many American families today there is certainly much greater need for the care and love that this agency offers. We must be constant in our support of this great work.

This Division recommends the Nomination Report of the Board of Trustees of Peninsula Homes & Hospital, Inc. to the Annual Conference session of 1980 for adoption.

Class of 1984

Mr. J. Simpson Dean, Jr.	Mr. Jerome Framptom, Jr.	Reverend Richard Stazesky
Mr. Robert P. Faust	Mrs. Edward Ginther	Mr. Charles Emory
Reverend Gerald Foster	Mrs. Jessie C. Smith	

Class of 1981

Reverend John Irwin (To replace Rev. Frank Lucia)

In the year 1980 our Division looks forward to providing assistance in developing local church health care clinics, preventive health programs (Stay Well, etc.), vocational guidance in the field of health and welfare, skills workshops for local health and welfare representatives, and conducting a study into the housing needs of retired ministers. We shall also cooperate with the Homes in their development of ways to serve ethnic minorities (M.A.I.T.).

The ministry of Christ to the youth and aging goes on. Much more is to be done. With Christ's help we will do our part.

Respectfully submitted,
Robert W. Starrett, Chairperson

Peninsula United Methodist Homes and Hospitals, Inc.

"Grant us wisdom, grant us courage, serving Thee whom we adore" continues to be our theme song and prayer. The serving of God's people through our three homes, in a very real sense, in a privilege shared by United Methodists throughout our Annual Conference. In these days of unrest and uncertainty it is also a challenge. But, through it all, those whom we are privileged to care for are receiving excellent care and are supported by loving concern by our staff and administration.

We, like all individual home owners and businesses, have suffered the full impact of a rising inflation rate, constant increases in utility and medical costs. Constantly aware of these difficulties and the uncertain future, we strive for better controls and expanded financial support of the religious community. All persons we serve, living on fixed incomes, suffer more severely from the rising economy than those who are still in the work force. Therefore, it is extremely important that we control the escalation of their cost of care. This is not easy and, in spite of our good record in this area, persons do reach a limit to their ability to pay and outlive their resources.

Our Trustees are constantly aware of our need for financial stability and good stewardship of funds received from all sources. They realize that there are many people hurting and in need of the human services we offer the elderly. They understand our limitations and our dependence on the conference and the public in general. They are extremely grateful for responses to our call for assistance through the Mother's Day offering. Conference Benevolence and individual gifts to our fall harvest fund.

Realizing the importance of our mission, the future and present need to be able to care for the 900 persons residing in our homes and for efficient management, the Trustees approved our first capital campaign to accomplish three very important items of need. First, to enlarge the health care center at the Manor House. As the elderly live longer the need for extended nursing care grows. Residents, over the past year, have had to be transferred to our other facilities due to the lack of bed space at the Manor House. This creates personal trauma for the persons involved and is not conducive to their recovery and comfort. Second, there is an indebtedness of $750M on the George Pigueron Health Center at the Country House. Eliminating the need of over $100M dollars for Annual Debt Service through contributions will not only improve the cash position, it will allow for more effective and productive programmatic needs, and third, the Administrative staff of the corporation has for years occupied storage areas as office space and as the corporation has grown we find eight persons occupying 400 square feet along with computor equipment, etc. Providing adequate work areas and office space for privacy will tremendously enhance the efficiency of total operations. This capital fund drive will be selective giving and not as asking through or from Annual Conference. It is important, however, that our efforts receive the blessings of the Methodist community.

CELEBRATION: We always have reason to celebrate and praise almighty God for His goodness. We are thrilled over the fact that three persons (possibly four by time of publication) have reached the age of 100 years, all of whom could not live in our homes without financial assistance. Life can be beautiful and meaningful even at 100 when one is surrounded by "Family Love" such as permeates our homes. These persons are all active mentally and

physically and thank God for a church-related home in which to finish out their lives.

ANTICIPATION: We are looking forward to a new emphasis and involvement in the program efforts in the near future. The Trustees have approved an administrative training program toward licensure of a minority minister as a Home Administrator. This will be an intensive effort to equip a minority person through an educational and internship involvement over an 18 month period and thereafter become a staff person to accomplish many desired objectives of the corporation in the minority community. The cirriculum to be offered is entirely new and will, hopefully, become a pilot program for the Methodist Retirement Industry. When plans and all necessary funding is accomplished, invitation for applicants will be forthcoming.

ACCOUNTABILITY: As an Agency of Peninsula Conference, my responsibility is both to the Trustees of the corporation and the conference. Likewise, the concern for liquidity and stability of the homes should be a shared concern.

I don't feel that it is generally understood that our responsibility to residents received into our homes is a continuing responsibility until their demise - not just for a budget year of Annual Conference. Minutes of Annual Conference supports the fact that a few years ago, when the college was having financial difficulties, our contribution from the conference benevolence fund was cut in half. It also supports a promise of restoration of the cut when funds were available. While there has been a partial restoration, we are still not yet to the level of four years ago, even though conference income has increased each year and the college has continued to receive funds equal to that of six years ago. Aside from this, conference no longer absorbs approximately $10M of expenses for pensions of ministers and auditing as it did in former years.

While we are, and always shall be, extremely grateful for any assistance to the benevolent work of our homes by the Conference, it is an undeniable fact that, along with receiving less, inflation has eroded those dollar values allocated. The cost of our benevolence program at the Country House and the Manor House (Cokesbury Village is not included because it is self-supported through escalatable fees) will exceed $600M this year, all of which must be secured through contributions and conference-church support.

This is a challenge we accept by necessity and one to which the Trustees are committed. We cannot, however, carry this tremendous burden alone - we need added commitment on the part of Conference and the Methodist churches in order to solicit aid from the non-Methodist community, many of whom give on a proportionate basis. The very fact that residents paying full monthly fees are provided full care (housing, food, housekeeping, medical) for less than the price of a motel room, is an indication of controlled expenses.

We prayerfully solicit the support of Peninsula Conference to be a minimum fo $100M and, the prayers of each Methodist in order for us to continue to be the human services arm of the Methodist Church.

Respectfully submitted,
J. Wallace Watson, President

Board of Child Care

You, the Church, through Board of Child Care during the year past have provided:

to dependent and neglected children, 19,515 days of care in the Center at Rockdale;
in infants awaiting adoption, 405 days of care;
to children in the Swartzell Assembled Family Group Homes - 7,400 days care;
to children awaiting adoption, 1,899 days care

Because of you, the Church:

5 adoptions were completed;
43 adolescents were admitted to the Center;
48 were discharged from the Center

The year was characterized by development. Child Welfare League of America completed an on-site review of services offered to children; staffing patterns and organization; and planning for future services. Our staff and Board are in the beginning phase of studying recommendations of the League. Each of them is food for thought. Together, they will assist us all for the decade ahead in planning our work with children.

Glenn Stevens, pastor Studbrook Church joined our staff in November as part-time Chaplain. We are grateful to people of Sudbrook for their willingness to share a ministry to children in such a direct and meaningful way. We are grateful to Glenn for the work he is doing on the Rockdale Campus. Glenn is leading youth in Sunday evening vesper services. He is conducting Bible studies. He is counseling with individual youth and perhaps best of all has very quickly become their friend.

Many youth at the Child Care Center experience severe problems in public school programs. They cannot keep up academically with classmates. They don't know how to study. Often they expect to fail. To remedy this serious problem, a full-time instructor has been added to the staff. This instructor is staffing a classroom for youth on grounds during morning hours; is tutoring youth during evening hours; and is assisting child care staff in their help to youth during study hour.

The recreation program with excellent facilities provide an additional tool for helping youth.

The swimming pool has been in operation for three increasingly successful summers. Last summer, 60% of our youth passed a Red Cross swimming course. All four of the youth who passed Senior Life Saving in 1978 got summer jobs in life saving in 1979.

Construction of the gymnasium has added immensely to the winter recreation program. Our youth participate in competitive athletic leagues in volleyball, basketball and softball. The gym provides a place to learn skills, develop team work, and play home games.

Swartzell Assembled Family program operates 7 homes with 23 children and space for 6 additional children. During the year, 3 new families were started. In May, Mr. and Mrs. Gary Colebank moved into our residence in Bowie, Maryland. Two youngsters who were in our group care program are now living with the Colebanks. Paula (15 years of age) has a severe sight loss, but is doing well in the home. She is active in the school chorus which has performed on several special occasions. Bonnie (11) though having some difficulties in school, is making a good adjustment in the home. Two more children are to be placed in this home.

Mr. and Mrs. James Spears, who live in their own house on Oxon Hill, Maryland became Swartzell Assembled Family parents in November when they received 4 pre-school aged children (2 brothers and 2 sisters). One of the four is a very disturbed child but has been making gains since placement.

Mr. and Mrs. Leslie Napier, who live in their own home in Randallstown, began in August with a 17 year old girl, Carolyn, who was a former resident in our group care program. Recently, the Napiers received a 1 year old boy and soon will receive 2 more children.

We hope to expand this program.

Our Foster Care and Adoption programs have changed over the last few years. Of the fourteen foster homes we have, half are serving as traditional foster homes or pre-adopt homes. The other half are "at risk" adoptive homes. This means the family commits itself to the adoption of the child under a foster-care arrangement. However, the child is not yet legally free for adoption. All this reflects the recent trend toward permanent planning for all children in out-of-home placement. Only in incidences where return to the natural family is highly unlikely does "at-risk" placement occur.

While the agency continues to give services to unwed parents, placement of the infant for adoption is no longer the predictable outcome. Services now is more likely to consist of short-term crisis counselling; referral to appropriate agencies and/or brief care of the infant until the young parent(s) can formulate a responsible plan. Three infants were placed in adoptive homes last year. Adopting couples are active members of the Methodist Church, unable to have children. We did one adoptive placement of a Korean infant and an older child placement.

A major project of Women's Auxiliary is to underwrite a summer camping trip. Groups of children in August went to Allegany State Park in New York, Pymatuning State Park in Ohio, and Henlopen Park near Rehoboth Beach, Delaware. The experiences on each of these trips were valuable and fun. The Henlopen group went with youth from Woodside Church. Association with those youth, who for two years have expressed their concern for youth in the Methodist Home is appreciated.

Again this year, the Annual Christmas Offering taken in the Baltimore and Peninsula Conference has provided a substantial amount of the financial support necessary to enable

the Board of Child Care to carry out its mission. The large majority of the churches in the conferences participated in this offering.

The fund raising program to support the new gymnasium is progrssing well and is expected to reach its goal during the first half of 1981.

Emphasis on planned giving through Wills and Bequests, Life Insurance, Gift Annuities and Charitable Remainder Trusts continued through the year with a substantial increase in the support received from these sources. The Board of Child Care now has considerable experience in the area of Deferred Giving and this expertise is available to United Methodist agencies upon request.

Respectfully submitted,
Carroll R. Gunkel, President
Claude F. Libis, Executive Director

United Methodist Women

The Conference Mission team met at Drayton Manor in December 1978 to suggest goals for the year 1979. As a result of this retreat, there was a commitment on the part of the conference and district committees to continue to interpret the Purpose of the United Methodist Women, to emphasize the importance of local units and to increase membership.

Opportunities were provided for many women to attend meetings locally and outside of the conference area, thus providing resources which would contribute to the success of the goals.

During January the conference president and the district presidents participated in the training Sessions for Local Leaders by working with the local presidents.

The United Methodist Women of the Baltimore and Virginia conferences operate a Learning Center at the Wesley Seminary in Washington, D.C. to interpret the work of United Methodist Women to the students. Peninsula Conference officers were observers at this event in March 1979.

A representative attended a Division/COSOW Event which was held in Chevy Chase, Md. The purpose of this meeting was to identify issues which were of concern to both groups.

In April, Mrs. Joseph Harris, Mrs. Marjorie Crossman, Ms. Mae Frances Spencer and Mrs. Bernice Johnson of the Women's Division conducted a workshop for district and conference officers.

The Mission Team and the Summer School Committee attended the Regional School at Thiel Coliege in June.

The conference officers drew on these experiences to plan a Leader's Workshop for the School of Mission.

The Peninsula Conference School of Christian Mission was held at Wesley College in July. Mrs. Mary Frances Cooke served as Dean, assisted by Mrs. Jeanean Thomas. It was declared a success by all who complimented the excellent faculty as they evaluted the event.

The Courses:

The Parables - Taught by Mrs. Jessie Pratt and Rev. David Riffe.

HUMAN Rights and the International Order - Taught by Rev. James Young and Rev. C. Leonard Miller.

Middle East Mosaic - Taught by Mr. Thomas Jeavons.

The Spring meeting, a Day Apart, was held at Magnolia United Methodist Church, Magnolia, DE. The theme "WE ARE GOD'S CHOSEN ONES", was explored in the morning session by presentations by Rev. Pamela Ledbetter and Rev. Patricia Farris. During the lunch hour, local women gave vocal and instrumental selections and readings. Rev. Mildred White gave the message in the afternoon. The day concluded with Communion.

The National Seminar was held in Lincoln, Nebraska. The theme "With A Full Voice Prepared to Act", spoke of the vision of women who seek a "Full Voice" in the mission of the church and the world and are also "Prepared to Act" on those things which will help to create a better world.

Mrs. Mai Grey, President of the Women's Division was the guest speaker for the Annual

Meeting as we celebrated the Year of The Child. This meeting, one of the largest in recent years, was held at Ezion-Mt. Carmel United Methodist Church in Wilmington, DE. The Past Conference Presidents of the Women's Society of Christian Service, Wesleyan Service Guild and United Methodist Women were guests of the Conference. Those honored were: Mrs. Ruth Webb, Mrs. Sarah Garrett, Mrs. Mildred White, Mrs. Alberta Browne, Mrs. Lucy Mangum and Mrs. Mary Frances Cooke. There was a presentation by Mrs. Virginia LeCompte highlighting the work of Neighborhood House. At the conclusion of the meeting visitors were given a tour of Neighborhood House.

The Charter for Racial Justice Policies, which was ratified by Conference and District Executive Committees was presented to the local units and ratified by many of them. Mrs. Katherine Prettyman has been appointed chairperson of a Task Force and will set up the procedures for implementation of the Charter.

The District Organizations have moved forward under the leadership of Mrs. Clara Boss, Dover; Mrs. Lillian Liener, Easton; Mrs. Marian Croswell, Salisbury, and Mrs. Cordelia Jones, Wilmington.

The Dover District reports an increased interest in and attendance at District and Conference events. The District Teams held Leadership Training Workshops for Local Units. Local women engaged non-members in activities such as special days, study courses, etc.

Easton District is experiencing spiritual and personal growth. One evidence of this growth is the "We Care" program in the local churches. Many groups participated in Prayer Breakfasts and Prayer Vigils.

One feature of the Spring meeting on the Salisbury District was progressive Workshop, where participants were introduced to various areas of work. The United Methodist Women's Day is also used to promote an understanding of the purpose. Many units are expressing their faith by sharing with residents of convalescent homes.

On the Wilmington District there are increasing observances of United Methodist Women's Day which give the units an opportunity to acquaint the local churches with the Purposes of United Methodist Women. Other units sponsored banquets honoring senior citizens. The women of a Korean congregation joined a local unit to study the Purpose of United Methodist Women. The district officers held mini workshops for local officers. An Ecumenical Bible Study course was conducted by a local unit.

As we move into a new decade we will put our faith to work and work with faith so that we may fulfill our mission task.

Respectfully submitted,
Marie J. Brown, President

Board Of Higher Education And Ministry

The Board of Higher Education and Ministry aids and supports effective church ministry to young adults on various campuses throughout the Conference and strives to encourage youth in the realization of a lifestyle with values that reflect Christ's teachings.

The Board consists of two Divisions:

1. The Division of Career Planning and Counseling
2. The Division of Higher Education and Campus Ministry, which represents Wesley College, the United Campus Ministry at the University of Delaware, the part-time Wesley Foundations at the University of Maryland, Eastern Shore and Delaware State College, and Morgan Christian Center at Morgan State University.

Because our Board received numerous resignations these Divisions have acted as a Committee of the Whole during the past year.

The Division functions are:

THE DIVISION ON CAREER PLANNING AND COUNSELING places emphasis on -- A concern about career planning for all Christians, not just those entering church occupations. The feeling held by the Division is that Christian vocation implies a lifestyle with values that reflect Christ's teachings and can apply to most occupations. With this in mind, the local church secretaries of Career Planning and Counseling have been recommended to plan programs which can help their youth understand Christian vocations in this way. The strength of such programs is that resources are as close as the members of the local congregations who could speak of their Christian witness in their jobs. Filmstrips and audio-visuals have been purchased by the Division and are available to local churches.

THE DIVISION OF HIGHER EDUCATION AND CAMPUS MINISTRY'S emphasis has been placed on evaluations of the programs on the various campus ministries, evaluations of budget needs and in assisting and improving services at these campuses. Programs vary with the sponsoring organization -- Wesley College supports programs in student financial aid, direct support for specific programs which include Chaplaincy, Associate Degree Nursing, Library acquisitions for B.S. Programs, Learning Resources Program, Faculty Development Program, and a Career Placement Center.

The United Campus Ministry has undertaken programs aimed at providing a supportive community -- counseling, worship, fellowship, solace, etc., providing for Christian Education -- Bible study, theology ethics, education for personal growth and wholeness; the encouragement of a global consciousness - a change agent within our community and the world; to provide a ministry to and with the non-churched members of their community and to encourage the Celebration of Life -- religion and arts.

The campus ministry program at the Morgan Christian Center endeavors to increase student participation in the Christian Center services and activities, to increase the use of the Christian Center on a daily basis, and to expand articulation between neighborhood churches and community and the Christian Center.

The Wesley Foundation related programs include community oriented projects and those dealing directly with students and their needs for Christian ministry.

Reports of agencies related to this Division are as follows:

Report of Wesley College Board of Trustees

Wesley College was saddened to receive word on February 20, 1980 of the death of The Honorable Reynolds duPont, chairman of the Board of Trustees since 1973. Mr. duPont was elected a Trustee in 1962. He served first as chairman of the Financial Development Committee, then in 1971 was elected vice-chairman. He gave of himself in many ways. He was faithful to his duties as Chairman. He presided over Corporation, Board and Executive Committee meetings with fairness, patience and genuine skill. He attended the meetings of all Board committees as he was able. He represented the College to a number of its constituencies and presented his annual report to the Corporate Session of the College at each Annual Conference meeting. Mr. duPont was generous, in his own support to the College and endorsed our efforts to secure financial assistance from foundations, corporations and other individuals. He was respected and admired by the students, faculty and staff who knew him and worked with him, as well as by his colleagues on the Board. He will be greatly missed.

Mr. John R. Ryan, who has served as vice-chairman of the Board, will serve out the remaining months of Mr. duPont's term. Mr. Ryan, a vice-president and member of the Board of Directors of Hercules Incorporated, was elected a trustee in 1971.

Last year, we reported the re-accreditation of our Nursing Program and the re-certification of the College by Middle States Association with full accreditation as a comprehensive college. We have this year moved into the process of accreditation for the new four-year Medical Technology program. A careful self-study was conducted according to stringent guidelines set by the National Accrediting Agency for Clinical Laboratory Sciences. An on-site visit was completed and the recommendations of the visiting team are now passing through several layers of organizational structure before we will have the final decision.

We are committed to academic excellence and thus seek the review and approval of those bodies that have oversight of the areas of professional competence. In the coming year, we will seek specific professional accreditation of our Paralegal program by the American Bar Association.

Institutions of higher education throughout the United States face severe recruitment problems in the decade ahead. Statistical records indicate that there was a sharp drop in births in the 1960's and early 1970's. The extension of these figures result in a corresponding drop in the number of high school graduates in the 1980's and early 1990's. In the states from which we draw most of our students, this may be a drop of as much as 40% by 1986.

In recognition of these facts, Wesley College is making careful plans to strengthen its recruiting and admissions procedures, develop new curricula to attract more students and to hold students for four years rather than just two, and create new opportunities for older students and part-time students to be involved in continuing education.

In the area of admissions, we employed a consultant firm in 1979 which guided us in redesigning our whole recruitment process. We introduced word processing equipment; added another admissions counselor; widen our area of student search; reviewed and revised all our publications which are sent to students; involved alumni in a plan to reach prospective students and set new realistic goals for the next several years.

As for new curricula, we expect to offer a third baccalaureate program this September. A Bachelor of Science program in Environmental Science has been under development for over three years. We hope within the next few years to offer two and four-year programs in Computer Science. Several other programs are now in varying stages of development. A two-year program in Fashion Merchandising was begun in 1979 with assistance from a government grant.

To reach the non-traditional and the part-time student, we have established a Division of Continuing Education. We offer an extensive program in the evening and in the summer. Classes are conducted on campus, at the Dover Air Force Base Education Center and at other appropriate sites.

In the fall semester of 1979, we had 644 full-time students and 701 part-time, a total head count of 1,345. I believe this is the first time that part-time students have outnumbered full-time. We expect this trend to continue.

Members of the Peninsula Conference can help us recruit students. You can interpret our programs to your congregation and send us names of prospects. Remember, we are looking not only for the youth about to complete high school, but also for the returning veteran, the parents whose children have grown and now wish to further their own education, the employed person who wants either a course or two to sharpen their skills or to pursue a degree, or the retired person who wants continued academic stimulation. You may be surprised to know that students commute daily from as far as Wilmington, Rock Hall, Newark, and Georgetown.

Wesley is proud of the historical fact that it has been the first institution of higher learning for many of our Conference's ministerial members. Wesley continues to offer general preparation for persons interested in the ministry, with courses in philosophy and religion as well as the broad spectrum of humanities. Kappa Chi is the campus honorary fraternity for students preparing for Christian vocations.

Two on-campus meetings were held for Wesley College Ambassadors during the past academic year. The Ambassadors are members of local churches who are elected or appointed to serve as liaison persons with the college. As Ambassadors, they are kept aware of the college's programs and activities and bring ideas to the college about ways in which it may better serve the churches of the Annual Conference. It is our hope that every church or charge will have a Wesley College Amabassador in the coming year. Names of these individuals may be sent to the Chaplain's Office.

One of the ongoing financial concerns has been the reduction in the indebtedness of the College. Since 1974, capital indebtedness has been reduced from $6.5 million to $4.8 million. At the same time, the uninflated value of the campus physical plant has been increased by $3.2 million through the addition of the College Center.

This reduction has been achieved in several ways. Regular payments are included in the budget on those amortized portions of the debt portfolio. A major fund-raising program, the Second Century Fund, launched during the College centennial year, has provided $1.4 million that has helped to reduce indebtedness. In addition, the Trustees approved of a plan to use the proceeds from the recent sale of the Richardson and Robbins factory to pay off a portion of the high-cost, short term debt. Over the next ten years, the money will be repaid to the Endowment Fund.

There are some very encouraging signs, however. Over the past three years, the College has received bequests totaling $270,000 restricted to the Scholarship Endowment Fund and will provide student financial aid in the years that lie ahead. Scholarship funds are an essential part ofthe college recruitment program. These funds make possible the attendance of many students who could not otherwise afford the college experience. Additional funds are needed to provide support for the overall college program in the face of rapidly rising inflationary costs.

These bequests were the results of efforts made two decades ago by the college administration and trustees and many members of the Peninsula Conference. A similar effort is now needed and we will welcome those friends who can help to undergird the future of the College.

Respectfully submitted,
R. Jervis Cooke, President
John R. Ryan, Chairman

Morgan Christian Center
Morgan State University

The MORGAN CHRISTIAN CENTER is the culmination of the ideas, dreams, and visions of the founders of the Centenary Biblical Institute which was later named Morgan College. Bishop Levi Scott of the Methodist Episcopal Church called four other men to a meeting on Christmas Eve in 1866. These five men Bishop Scott, Thomas Kelso, William Harden, William Daniel and William B. Hill are the founders who built a fouccation, not merely of mortar, bricks, stone or wood, but also a spiritual foundation that will stand the test of the ages as it has stood the test for the past number of years.

The Centenary Biblical Institute was chartered on November 27, 1867. In 1890, the name was changed to Morgan College in honor of a great benefactor, the late Reverend Lyttleton F. Morgan.

It was in 1918 that the college moved to its present site. In November, 1939, the trustees transferred the ownership of the college to the State of Maryland. In order to make adequate provisions for the Christian development of the students, the Trustees purchased about twelve acres of land adjoining the capus, on which they erected the Morgan Christian Center.

The cost of the building was approximately $150,000 including furniture and equipment. It is constructed of granite stone and is fireproof. The Christian Center consists of several rooms and serviceable areas including the Chapel which seats about 400 persons and is equipped with an electric organ, a piano and pews. The lounge and kitchen areas adjoin the Chapel. The main office suite, consisting of the director's office, the secretary's office and workroom and closets, is located on the first floor. There is also a Campus Ministry Office, a check room and an air-conditioned classroom. Other areas on the lower level include a team and recreation room, a small office, living quarters, a conference room, a checkroom, lavatories, and a large banquet hall with a stage and recreation area. These facilities lend themselves admirably to carrying out the purpose of the Morgan Christian Center, the University, and the neighboring community. In addition to regular Sunday morning 11 a.m. services, the center is used for Bible discussions, recitals, lectures, music classes, seminars, taping sessions, film showings, luncheons, plays, dinners, book reviews, workshops, parties, receptions, programs, dinners, baptisms, and weddings.

PURPOSE OF THE MORGAN CHRISTIAN CENTER

The mission of the Morgan Christian Center is to express Jesus Christ's love in the world through the healing and helping of men and women in society. To carry out its mission the center's ministry extends throughout the university and metropolitan Baltimore. The Christian Center provides opportunities for spiritual, recreational, social, and intellectural activities for individuals and groups who wish to translate their creeds into deeds.

The Christian Center seeks to coordinate, influence, and encourage the activities of all individuals or groups seeking to make Christian convictions effective in their personal and social relations in all aspects of university life.

The Christian Center Office is open Monday through Friday from 9 a.m. to 4 p.m. The Telephone number is 1-301-254-7166.

THE STAFF

THE REVEREND DR. Quincy D. Cooper, Director of the Morgan Christian Center, Chairman of the Campus Ministry Staff, Chaplain of the Wesley Club, Instructor, Chaplain to the Martin Luther King Club, and Advisor to the Interfaith Council and the Chapel Committee.

Mrs. Susie P. Fikes, Secretary to the Director

Mr. William Dorsey, Custodian and Caretaker

THE DIRECTOR OF THE MORGAN CHRISTIAN CENTER

The Reverend Dr. Quincy Darnell Cooper, minister of the United Methodist Church, was selected as the new Director of the Morgan Christian Center. He succeeded the Reverend Dr. Howard Lee Cornish who retired June 30, 1976, after serving the center and Morgan University for 49 years.

Reverend Cooper is a native of Republic, Pennsylvania, and was graduated from the University of Maryland, Eastern Shore, in 1960 with a Bachelor of Arts Degree in Sociology. He has served for 18 years as a United Methodist minister. He holds the Master of Divinity Degree from Wesley Theological Seminary. He also has a counseling degree from the Postgraduate Center for Mental Health in New York and earned his Doctoral Degree from Howard University, School of Theology.

He has pastored in the New York and Baltimore conferences of the Brooklyn Council of Churches from 1969 to 1970 and is currently Chairman of the Baltimore Metropolitan Program Committee.

Reverend Cooper is married to the former Ellen D. Carter of Baltimore, a graduate of Morgan. The couple has two daughters, Montelagre Elizabeth, and Deborah.

CENTER ACTIVITIES

The Morgan Interfaith Council is the vehicle through which students can work sponsoring projects or events of an ecumenical or general nature. Faculty representatives, advisors and chaplains of the university's denominational clubs comprise the Morgan Interfaith Council. The various clubs allow students to begin or maintain links with the place of worship in their communities.

Apostolic Club
Baptist Club
Canterbury Club (Episcopal)
Charles Lwanga Club (Catholic)
Inter Varsity
Lutheran Club
Martin Luther King, Jr. Club (Pre-Theological Students)
Muslim Club
Presbyterian
Wesley Club (Methodist)
Youth for Christ

The Bible Discussion Group and Young Women's Christian Association are also a part of the interfaith Council. Other religious affiliated organizations are invited to participate.

Activities of the Council:

Religion in Life Programs
Faculty Book Review Series
Worship Experiences
Theatre Parties
Retreats
Film Series
Workshops
Fellowship Hours
Bike Trips
Picnics
Seminars
Luncheons

In addition to facilities on campus, a small home atmosphere is provided by the Charles Lwanga Center at 1630 East Coldspring Lane and is operated under the auspices of the Roman Catholic Archdiocese of Baltimore.

The Campus Ministry Staff attempts to fulfill the spiritual, counseling, and fellowship needs of the students, staff and administration. The campus ministers are available for personal counseling, weddings, rap sessions, and visitations to homes, dormitories, or hospitals.

Respectfully submitted,
Quincy D. Cooper

United Campus Ministry
University of Delaware

Our ministry is multi-faceted, reflecting the diversity of our constitutency groups (students, faculty, staff, parents, local churches) and the many ways we seek to live out the Gospel imperatives on this campus.

Programs include:

ORCHARD ROAD MUSIC FESTIVAL

The advent of the Orchard Road Music Festival brought a new dimension to UCM during 1979. Held in the spring and fall on the grounds, the festival provided opportunities for local musicians to perform for the University community. Musicians expressed their Christian/social concerns in areas such as world peace, world hunger and the safe use of energy.

FESTIVAL WORSHIP

From various parts of the University and community we gather at the UCM Center five times a year for Festival Worship and fellowship: World-wide Communion, Thanksgiving, Christmas, Lent and Easter. Pot luck dinners follow these ecumenical services led by the UCM staff. These occasions for reflection, rededication and celebration reaffirm our ties to the whole church, through history and around the world.

UCM OPEN HOUSE

An opportunity each semester for students, faculty and staff to come by, meet the UCM staff and learn about UCM and its programs.

BIBLE STUDY

A seven week study of the Gospel of Mark, including a trip to the Playhouse in Wilmington to see "The Gospel of Mark".

THURSDAY EXPLORATION

A weekly study/discussion group dealing with Christianity's life defining values. Participants learned how to read the Bible as well as how to make decisions for their own lives in light of the Christian faith.

FRIDAY FEAST

Friday Feasts are held weekly educating the community about ways to eat well and how to be mindful of world hunger issues. Good food, good friends and music by local groups bring about interaction on a variety of issues.

CONCERTS BY DELOS STRING QUARTET

Several noontime luncheon concerts presented by the Delos String Quartet each semester, bringing together a diverse constituency for listening and conversing with the artists.

TUESDAY INTERNATIONAL LUNCH

Twenty programs in two semesters. Different nationalities and ethnic groups represented by food, discussion, slides. Interaction of domestic and overseas students, faculty, staff persons. Development of unusual constituency for pastoral services.

MONTHLY INTERNATIONALE

Several Sunday evening covered dish suppers for presentation of international issues, giving twice as much program time as in Tuesday lunches. In the case of the program by an Iranian woman, for example, a unique glimpse of the new regime's perspective was given. The program by the Nicaraguan diplomat was the only opportunity so far for the campus to know about a revolution in which Christians had a central role.

NEW YORK INTERNATIONAL SEMINAR

A person to person encounter with United Nations diplomats, multinational corporation executive, church scholars and issue advocates for three days and two nights. A dozen campus people from Delaware look at world issues close-up in an international capital for what may be a life-changing experience.

GALLERY 20

A cooperative professional-level art gallery in the UCM Center serving as the focus of our

dialog with the arts community and our celebration of the beauty and richness of the creation. Monthly opening receptions are attended by large numbers of students, faculty and community people.

CLASS PRESENTATIONS

Class presentations by UCM staff on a variety of topics and issues ranging from human sexuality, women and religion, faith development, male - female communication to questions of International human rights.

UNIVERSITY ORGANIZATIONS

UCM staff leadership/participation in several university organizations, which affect the quality of life on campus: SOS-- University Rape Crisis Group, Women's Coordinating Council, Sex Education Task Force, Faculty Senate Committee on International Studies.

Respectfully submitted,
Patricia E. Farris

University of Maryland — Eastern Shore

The Wesley foundation at the University of Maryland Eastern Shore, provides ministry to the total campus community. Our programs are geared to relate the Biblical message to the problems and concerns of the students. Our Chapel Service is on Wednesdays at 11:00. Bible Studies are held Thursday evening at 8:00. The Chapel Services and Bible studies deal with themes that relate to the concerns of the college students. For instance there have been themes on making decisions, premarital activities, drugs and alcohol, as well as other related topics of discussion.

Our Convocation on Christian Ministry seeks to enlist and recruit Black men and women for Christian Ministry. It is to sensitize them to Christian Ministry and the various opportunities that are available.

The U.M.E.S. Day Program and Black Religious Heritage Programs are special programs that are geared to strengthen church, community, and campus relations. It is also to educate the middle class Black Church of the richness of its religious culture and a need to have it affirmed. The U.M.E.S. Day is to stimulate scholarship participation in our church community also.

Our goals are to continuously follow through on things that have begun and continue to implement our programs so that the campus may realize the presence of God in all of its social life.

This year we have taken on a new part. The U.M.E.S. Gospel Choir has come under our supervision. We are going to need money for travel and robes. The Gospel Choir is the mediator between the religious and secular life of the U.M.E.S. Campus. The Wesley Foundation provides discipline and coordinates the activities of the group. It helps to make the Wesley Foundation an alive organization but also helps to make it the religious institution on the U.M.E.S. Campus.

Respectfully submitted,
Vaughn A. Johnson

United Campus Ministry
Delaware State College

Ours has, indeed, been a prosperous year for the Lord. Our program has brought to the campus community a wide-range of Christian programs.

We have been conducting twice-monthly Sunday worship services that have been receiving very good attendance by the student body. Through our evangelistic film program, and the effective evangelism of our students, some sixty students have made a profession of faith.

Our weekly Bible study and prayer sessions are serving to enrich the spiritual life of our Foundation.

The Good Samaritan program is providing a good pastoring function for the student-body in many instances of student need. Also, we have eight of our members who have committed

themselves to maintain a daily witness on the campus. They call themselves the "FAITHFUL 8".

Their faithfulness typifies the work of our Foundation, for which we are thankful to God for the faith of our young folk whose work and witness have given us a prosperous year for the Lord.

Respectfully submitted,
Clayton E. Hammond, Director

Thousands of students and their families are reached by these programs in a variety of ways -- through direct involvement in the workshops presented, through the receipt of student financial aid, through participation in these programs sponsored by the receiving agencies, through counseling and other services rendered, through related community activities and through association with those persons having received the offered benefits.

Respectfully submitted,
John W. Van Tine, Acting President

Board Of Diaconal Ministry

The Board has met during the year to carry on the necessary activities as mandated by the Discipline.

In 1979 the registrar continued to maintain a current listing for all certified persons in our conference and this listing is printed in the Conference Journal. Reminders were sent to all those who were to be recertified. Persons were certified and recertified as required and were then recommended to the Annual Conference for Approval. Personal interviews were held with candidates as necessary. The pamphlet prepared in 1978 was well received by persons within our conference and requests from outside the conference were most gratifying. Articles have appeared in the COMMUNICATOR and several requests for additional information came as a result of these. More requests were received about not only the Diaconal Ministry but also on opportunities to serve the local church as a certified full-time professional. All requests were answered and information sent to those requesting it.

Prior to Ministry Sunday information was sent to each minister in our conference regarding all areas of Ministry and they were asked to include Diaconal Ministry in their Ministry Sunday message. Other materials thought to be worthwhile were also sent to each minister. Work is slowly progressing on a slide presentation for use within our conference. It is hoped when completed it will help congregations to be better informed about the certified areas of service in our churches as well as the Diaconal Ministry program.

With the addition of new members of the Board and with the effort of each board member Diaconal Ministry and certified workers in professional areas of our church are being better understood. We are grateful for the support and cooperation and for the requests for information about our Board and its function. We offer our services and full cooperation to all in the coming year.

Respectfully submitted,
June Bostick, Chairperson

Board Of The Ordained Ministry

The beginning of this Quadrennium, following legislative changes made by the General Conference, the Board struggled with reorganizational structure for Annual Conference boards, more responsibilities delegated to district committees, changes in terminology and a larger responsibility for the on going ministerial life of the clergy of the Annual Conference. No longer is the Board only responsible for qualifications for ministers but it is concerned for their welfare throughout their ministerial career.

Expectations

The 1980 General Conference is expected to sharpen and clarify previous legislation and to define responsibilities the Board has in connection with other Boards and Agencies of the Annual Conference. For this reason, projections and programs for the coming year will be developed following this session of Annual Conference, during the summer and early autumn. Plans, at this time, include an over-night orientation program at Drayton Manor in June for those appointed to a charge for the first time in the Peninsula Conference.

This has proven to be one of the most appreciated and helpful programs of the Board.

A Bishops' Consultation on the Ministry is to be held for the area at Drayton Manor during the last week of December. This will be for high school and college age youth interested in exploring what the ministry is and what it means to be an ordained minister.

Accomplishments

The scholarship committee this year granted over $15,000 in scholarships. The committee, under the leadership of the Rev. Thomas Crawford Short, helped 28 ministerial students financially. The Committee on Continuing Education chaired by The Rev. Edward Kester, has aided many ministers in updating their skills and abilities through individual grants for studies and aiding in Conference-wide educational workshops. A limited amount of funds are available for those considering study leaves, (for actual tuition). A candidate should contact Mr. Kester for application forms and information via the District Superintendent where that candidate is in residence.

The Board has interviewed and is recommending to this session of the Annual Conference five (5) to be ordained elders and four (4) as deacons. For the first time, those seeking elders orders and full connection were interviewed on a Sunday and Monday at Drayton Manor, which enabled the members of the Board to obtain a more in depth knowledge of the candidates. This program will be evaluated with regard to this type of setting for future years.

Reminder

Ministers and those contemplating the ordained ministry should consult the 1979 Journal of the Peninsula Annual Conference, page 263, "Becoming A Minister". Following the steps outlined, will prevent disappointment and frustrations.

Summary

This is my last report as Chairman and as we come to the close of this quadrennium, I wish to express my thanks and gratitude to our Registrar, Committee chairpersons, and members of the Board, the District Superintendents and members of the district committees. Without their interest, cooperation and support many of the accomplishments or plans of this Board could not have taken place.

Respectfully submitted,
John A. Irwin, Chairman

Parish Development Guidelines

The local church, wherever it is located and however small or large, is a community of true believers with the function of ministering to persons by providing appropriate training and nurture to all age groups, cultural groups and ethnic groups, in order that under the Lordship of Christ the redemptive work of God may be carried out in every community.

The gap between responsibility and possibility can be bridged by the concept of parish development.

Cooperative parishes are not to be seen as ends but rather a means to the achievement of a broad spectrum of viable ministries to persons in areas served by low membership churches.

Persons can be served adequately in any area with proper management of available resources.

The parish is an expression of our connectional system at work organizing, coordinating,

training and managing geographically located resources in ways that makes possible ministering to all persons in an area.

Recommendations

The Town and Country Committee recommends that:

1. Every church be made aware of its function and be encouraged to set goals reflecting the minimum expectations of a local church including:
   that of regular worship under the guidance of an ordained clergy persons (Deacon or Elder) or a supervising Elder where a local Pastor or Lay Speaker may be assigned
   local pastors or lay speakers may be assigned.
2. That each person for whom the church has a caring responsibility have access to confirmation training appropriate Christian education at his or her age level and Christian social expression through a meaningful variety of fellowship activities
   That churches of small membership that do not have charge conference goals which make possible these ministries be encouraged by their superintendent to seek help with their goal setting and organizing for ministry
   and that larger membership churches be made aware of what gifts and graces these smaller churches can share that larger membership churches be encouraged to accept the responsibility of being supportive of small churches by sharing resources that will make ministries possible in areas served by small churches.
3. That each church have or be related to an organized and functioning administrative board and council on ministries using one of the appropriate disciplinary alternatives listed in paragraphs 262-265, Discipline, 1976, if necessary.
4. That since with effective management larger numbers of persons can be served adequately in parish relationships 350 persons should be seen as a minimum pastoral work load and not the maximum load.
5. That paragraph 2436 of the 1976 Book of Discipline be followed when any building program is anticipated.
6. That paragraph 2443 of the 1976 Book of Discipline be followed as we give careful attention to intentional ministries in areas served by small membership churches.
7. That since it is the task of the Town and Country Committee to be aware of the needs of the rural church and to make appropriate recommendations; whenever it is apparent that there are ministries which inadequately reflect the minimum expectations of local churches in any area and research shows that a cooperative relationship may make meaningful ministry possible that such information shall be given to the superintendent who shall begin a systematic exploration, with those churches, of possibilities of developing a cooperative parish using either one of the models described in the Discipline, paragraph 206.3 or some other suitable model.
8. That as parishes are considered there should be vigorous pursuit of opportunities to include all United Methodist Churches in an area
   such a unique union as this would not only encourage better use of physical and human resources but would also serve to strengthen the Churches in their respective communities (i.e. Missional Priority: Evangelism) as well as encourage the ministry and gifts of Ethnic Minority local churches within the connectional system of the United Methodist Church.
9. That every local church should take advantage of informal opportunities to cooperate in settings of worship, education, and outreach efforts.

Approved by the Study & Review Section
Adopted by 1979 Annual Conference

THIS ADDENDUM SHOULD BE ADDED TO THE "Parish Development Guidelines," found on pages 254 and 255.

10. That the conference reaffirm the recommendation accepted by the 1970 Annual Conference that, "no pastor shall be required to preach more than three times a Sunday within his charge". Annual Conference Journal, '70, page 907 b(c).

11. That Parish development process in United Methodism is an inclusive process involving interaction at every level of our connectional system from the General Conference which through the Discipline sets broad guidelines, the Bishop and Cabinet, who are responsible for the appointive process, the Council staff persons and Town and Country Committee who are responsible for technical assistance, and the pastors and local congregants, who are responsible for the ongoing process and the initiation of ministries.

The Task demands unswerving commitment at every level, a high degree of expertise in many kinds of skills, and a great investment of time; therefore, the Town and Country Committee recommends that due care be taken in the consultation process as consideration is given to appointment of persons to parishes that persons are committed to legitimate procedures already progressing and that new superintendents be made aware of any parish development programs in progress in the district to which he or she is to be appointed, and that there be commitment to support of projects so long as there is no violation of legitimate enlightened parish developmental procedures.

On page 9 -

II. STAFF OF THE CONFERENCE

the following correction and addition should be made.

Under Associate Council Directors,
please remove the name of Richard D.Bailey,
and add -

Bette McNear, Staff Member, Communications
139 N. State Street,
Dover, Delaware 19901
Office - (302) 674-2626
Home - (302) 453-0196

Please add -

PENINSULA UNITED METHODIST FOUNDATION, INC.
Richard D. Bailey, Executive Director
139 N. State Street,
Dover, Delaware 19901
(302) 734-4646

Budget Calendar Year 1981

	Approved 1980	% of Total	Requested 1981	Council on Ministries Recommendation 1981	Recommended 1981	% of Total
I. MINISTERIAL SUPPORT						
A. Pension and Benefits Funding						
1. Ministers Reserve Pension Fund	$ 822,420	32.5	$ 797,000		$ 797,000 (1)	29.9
2. Life and Medical Insurance, etc.	200,000	7.9	225,000		225,000	8.4
Total Pension & Benefits Funding	$1,022,420	40.4	$1,022,000		$1,022,000	38.3
B. Other Ministerial Support						
1. Episcopal Fund	$ 46,016	1.8	$ 47,817		$ 47,817	1.8
2. District Superintendents	162,188	6.4	170,516		170,516	6.4
3. Equitable Salary Fund	10,000	.4	25,000		25,000	1.0
4. Temporary General Aid Fund	7,500	.3	8,000		8,000	.3
5. Contingent Relief	1,000	.1	1,000		1,000	--
Total Other Ministerial Support	$ 226,704	9.0	$ 252,333		$ 252,333	9.5
TOTAL MINISTERIAL SUPPORT	$1,249,124	49.4	$1,274,333		$1,274,333	47.8
II. ADMINISTRATION						
A. General Conference Apportionments						
1. General Administration Fund	$ 13,715	.5	$ 26,618		$ 26,618	1.0
2. Interdenominational Co-op Fund	9,511	.4	11,151		11,151	.4
B. Jurisdictional Administration	1,000	--	1,000		1,000	--
C. Area Expense	4,250	.2	4,750		4,750	.2
D. Area Episcopacy	334	--	334		334	--
E. Area Office of Development	12,000	.5	14,600		14,600	.5
F. General Conference 1984	-0-	--	5,000		5,000	.2
G. Annual Conference Administration						
1. Conference Session Expenses	17,500	.7	18,000		18,000	.7
2. Conference Secretary	720	--	720		720	--
3. Conference Statistician	570	--	570		570	--
4. Conference Journal	13,300	.5	16,000		16,000	.6
5. Insurance and Bonding	5,500	.2	7,000		7,000	.3
6. Auditing	6,700	.3	8,000		8,000	.3
7. Conference Office Building	9,000	.4	9,000		9,000	.4
H. Business Office	64,626	2.5	70,929		70,929	2.6
I. Conference Foundation	5,000	.2	7,000		7,000	.3
J. Contingent Fund	7,500	.3	7,500		7,500	.3
TOTAL ADMINISTRATION	$ 171,226	6.7	$ 208,172		$ 208,172	7.8
III. WORLD SERVICE AND CONFERENCE BENEVOLENCES						
A. World Service	$ 237,625	9.4	$ 275,892		$ 275,892	10.4
B. Conference Benevolences						
1. Council on Ministries						
a. Staff & Administration	$ 137,000	5.4	$ 148,073	$ 148,073	$ 148,073	5.6
b. Program	9,850	.4	8,925	10,425	10,425	.4
c. Housing	27,000	1.1	30,200	30,200	30,200	1.1
2. Board of Church and Society	5,964	.2	11,985	5,964	5,964	.2
3. Board of Discipleship	13,000	.5	18,600	13,000	13,000	.5
4. Board of Global Ministries	154,000	6.1	307,050	154,400	154,400	5.8
a. Delmarva Ecumenical Agency	16,000	.6	18,035	18,035	18,035	.7
b. Homes for the Aged	84,000	3.3	125,000	94,500	94,500	3.5
5. Board of Higher Ed. & Ministry	1,000	--	1,200	700	700	--
a. Wesley College	121,000	4.8	140,000	100,000	100,000	3.7
b. Wesley Foundations	3,000	.1	4,300	3,000	3,000	.1
c. United Campus Ministry	22,000	.9	27,000	25,000	25,000	.9
d. Morgan Christian Center	1,700	.1	2,500	2,500	2,500	.1
6. Board of Laity	2,500	.1	3,500	500	500	--
7. Board of Diaconal Ministry	525	--	580	400	400	--
8. Comm. on Archives and History	5,500	.2	5,500	5,500	5,500	.2
9. Comm. on Religion and Race	100	--	3,050	2,500	2,500	.1
10. Comm. on Status and Role of Women	1,200	.1	3,300	1,200	1,200	--
11. Drayton Retreat Center	18,000	.7	47,000	25,000	25,000	1.0
12. Camp Pecometh	12,000	.5	14,000	12,500	12,500	.5
13. Conference Newspaper	14,600	.6	17,434	14,000	14,000	.6
14. Contingent Fund CCOM	2,500	.1	-0-	-0-	-0-	--
Total Conference Benevolences	$ 652,439	25.8	$ 937,232	$ 667,397	$ 667,397	25.0

TOTAL WORLD SERVICE AND CONFERENCE BENEVOLENCES	$ 890,064	35.2	$1,213,124		$ 943,289	35.4
IV. OTHER APPORTIONED BENEVOLENCES						
A. Other General Church Apportionments						
1. Black College Fund	$ 57,072	2.3	$ 62,253		$ 62,253	2.3
2. Ministerial Education Fund	117,439	4.6	130,636		130,636 (2)	4.9
3. Missional Priorities Fund	39,240	1.6	48,484		48,484	1.8
4. Mass Communications Fund	5,708	.2	-0-		48,484	--
Total Other Apportioned Benevolences	$ 219,459	8.7	$ 241,373		$ 241,373	9.0
GRAND TOTAL	$2,529,873	100.0	$2,937,002		$2,667,167	100.0
Congregational Development	$ 30,000					

INCOME:

Apportionments	
Operating Fund	$2,579,167
	88,000
Estimated 1981	$2,667,167

NOTES

(1) Past Service	$ 522,083
Current Service	336,990
Total	$ 859,073
Conference Board of Pensions	(53,433)
Special Appointments—Apportioned to Agencies	(8,640)
Total	$ 797,000

(2) Includes $32,659.00 for the Conference Board of the Ministry - 25% of MEF

In the event the total budget isn't met, priority will be given in the following order:

1. Ministers Reserve Pension Fund (I.A.1)
2. Mnisterial Support (Bal. I)
3. Administration (II. [III. B1.a)
4. World Service (III.A.)
5. Conference Benevolences and other Apportioned Benevolences (Bal. III. & IV.)

.42 is the factor to be applied to the "Net Expenditures Methods" of apportionment.

COMPENSATION OF CLERGY UNDER SPECIAL APPOINTMENT

(Paragraph 937 (1976 Discipline)

Name	Salary	Utilities	Travel	Housing	Any Other	Total
Richard D. Bailey	12,545.00		Reimb.	10,455.00	1,392.00	24,392.00
John Brittain	14,580.00	Provided		Provided	1,000.00	15,580.00
Fred M. Bruner	18,000.00	n/a	n/a			18,000.00
Charles D. Burge	25,774.08			5,797.20		31,571.28
William T. Carter	26,179.20			4,579.20	806.52	31,564.92
R. J. Cooke*						
C. Richard Cox	29,425.00		Reimb.	2,943.00		32,368.00
G. Wayne Cuff	17,425.00					17,425.00
Garland S. Gammon	18,824.00	n/a	n/a	n/a		18,824.00
William D. Geoghegan	30,000.00				3,876.00	33,876.00
William O. Hackett	19,368.00					19,368.00
Richard L. Hamilton	37,500.00					37,500.00
William Hemphill, Jr.	22,500.00	Provided	Reimb.	Provided	1,557.00	24,057.00
Charles C. Herrman, Jr.	14,500.00			4,200.00		18,700.00
Greg W. Hill	16,970.95	Provided			766.83	17,737.78
John F. Holden	20,020.00					20,020.00
Robert D. Howell	27,172.00					27,172.00
Felton E. May	20,071.92	Provided	3,300.00	Provided		23,371.92
Kendall McCabe	5,914.00					5,914.00
Haig S. Medzarentz	12,124.00					12,124.00
Thomas R. Merrill	26,184.00			4,584.00	804.00	31,572.00
Nathaniel Miller	14,574.96	Provided	Reimb.	Provided	272.76	14,847.72
Garry O. Parker	8,000.00				2,000.00	10,000.00
Harrel W. Pitsenbarger	18,000.00		Reimb.			18,000.00
William H. Revelle, Jr.	20,071.92	Provided	3,300.00	Provided		23,371.92
David Riffe	12,575.00	1,204.00	Reimb.	5,796.00	272.76	19,847.76
D. Bruce Roberts		Did not answer correspondence				
John W. Simpers, Jr.	14,574.96	Provided		Provided	272.76	14,847.72
Richard C. Stazesky	16,313.94			6,250.00		22,563.94
Walter H. Stone	14,574.96	Provided	Reimb.	Provided	272.76	14,847.72
Laurence H. Stookey	5,104.38	1,867.05		11,578.29		18,549.72
Edwin C. Thomas	20,071.92	Provided	3,300.00	Provided		23,371.92
Jesse H. Walker	13,000.00	n/a	1,082.00	n/1		14,082.00
Marlene Walters	16,900.00					16,900.00
F. David Weber	22,000.00		1,800.00		1,000.00	24,800.00
Donzel C. Wildey	17,830.00		Reimb.	6,620.00		24,450.00
Howell O. Wilkins	9,775.30		Reimb.	3,300.00		12,875.00
James M. Young	19,500.00	Provided	2,000.00	Provided		21,500.00

*Report is in the hands of the Conference Secretary since employing institution refused to allow publication.

PENINSULA ANNUAL CONFERENCE

CALENDAR YEAR 1979

TABLE NO. 1 DOVER DISTRICT **REPORT OF THE CONFERENCE STATISTICIAN**

			CHURCH MEMBERSHIP											
				RECEIVED			REMOVED							
Church and Charge		Name of Pastor	Total Members Reported at Close of Last Year	This Year on Confession of Faith or Restored	From Other United Methodist Churches	From Other Denominations	Charge Conference Action or Withdrawn	Transfer to Other United Methodist Churches	Transfer to Other Denominations	Death	Total Full Members at Close of This Year	Av. Attendance Principal Weekly Worship Service(s)	Number Persons Baptized This Year (all ages)
			1	2	3	4	5	6	7	8	9	10	11
1	Bethel	Ellsworth P. Woodruff	129	1						2	128	50	1
2	Mt. Zion	Ellsworth P. Woodruff	158								158	50	6
3	Portsville	Ellsworth P. Woodruff	75	1		1				1	76	45	1
4	Blades	Glenn H. Lyburn	123	2				1			124	45	3
5	Asbury	Glenn H. Lyburn	70	2					1		71	30	5
6	Bridgeville:Union	Charles H. Poukish	469	20			8	2		9	470	165	13
7	Bridgeville:Mt. Calvary	Gary L. Meekins	99	8						4	106	87	6
8	Bethel	Gary L. Meekins	96	6		3				4	101	75	5
9	Trinity	Gary L. Meekins	88	4		2				3	91	63	8
10	Camden:Whatcoat	Charles M. Moyer	632	18	10	9		7	2	2	658	230	16
11	Woodside	Charles M. Moyer	106	1						1	106	35	3
12	Cannon	Raymond T. Hopkins, III	273		2	1				1	275	63	3
13	Trinity	Raymond T. Hopkins, III	83							1	82	22	1
14	Cheswold	Craydon McDonald	174				63	2		2	107	40	
15	Down's Chapel	Craydon McDonald	66					13	1	5	47	21	
16	Immanuel Union	Craydon McDonald	126	1							127		
17	Clarksville:St. George's	Ivon P. Downing	374	16	2	5			2	5	390	166	7
18	Clarksville:Union Wesley	William M. Staten	118	3							121	35	5
19	Selbyville:Zoar	William M. Staten	139	1				1			139	68	5
20	Clayton:Ewell-St. Paul	Dale R. Pruett	353	4	1			4		1	353	122	6
21	Kenton	Dale R. Pruett	109	4	7	1				7	114	50	3
22	Dagsboro:Bethel	David G. Paul	253	7			3			1	256	95	
23	Dover:Wesley	George C. Godfrey	1503	31	31	14	31	22		11	1515		36
24	Dover:Whatcoat	Clayton E. Hammond	301	41	3	4				2	347	300	10
25	Ellendale	Michaele S. Russell	134		2			1			135	58	1
26	Chaplain's Chapel	Michaele S. Russell	67	3				1			69	34	1
27	St. Johnstown	Michaele S. Russell	56	2	2	3			6	5	52	26	
28	Felton	Laurence M. Berry	326		3					2	327	116	5
29	Manship	Laurence M. Berry	41							1	40	29	3
30	Viola	Laurence M. Berry	53					1		2	50	14	
31	Frankford	John E. Taylor	216				85			1	130	55	2
32	Hickory Hill	John E. Taylor	172				25	1	4	3	139	90	2
33	Frederica:Trinity	Nelson B. Benjamin	297	9	2	2				2	308	100	6
34	Bower's Beach:Saxton	Nelson B. Benjamin	42								42	30	
35	Sardis	Nelson B. Benjamin	93	5	2						100	60	3
36	Georgetown:Bethesda	Austin L. Brittingham	62	2							64	45	2
37	Providence	Austin L. Brittingham	74	12				1		1	84	46	5
38	St. John's	Austin L. Brittingham	136	9	1					1	145	72	2
39	Georgetown:Grace	William M. Fitzhugh, Jr.	383	6	1	2		2	2	7	381	149	5
40	McColley's Chapel	William M. Fitzhugh, Jr.	45					2			43	20	4
41	Georgetown:Wesley	H. Sterling Green	493	6	2	4		4		4	497	190	7
42	Indian Mission	H. Sterling Green	47	2							49	40	1
43	Greenwood	James B. Doughten	163			2	5			1	159	70	3
44	Epworth	James B. Doughten	39							1	38	25	1
45	Todd's Chapel	James B. Doughten	48				4			1	43	18	
46	Gumboro:Line	William A. Turner	54			2					56		
47	Bethel	William A. Turner	35	10	10						55	35	
48	Gumboro	William A. Turner	43	1	3			1			46	35	3
49	Bethany	William A. Turner	16			2				1	17		
50	Harrington-Houston:Asbury	C. Jackson Robinson	498		3			3		9	489	146	5
51	Houston	C. Jackson Robinson	144					1		5	138	55	
52	Harrington West:Trinity	William A. Markley	183	1						4	180	70	5
53	Prospect	William A. Markley	92	3							95	60	8
54	Salem	William A. Markley	21								21	13	
55	Bethel	William A. Markley	28						1		27	12	
56	Hartly	D'Arcy A. Littleton	154	1			3	4	1	5	142	32	4
57	Laurel:Centenary	John A. Irwin	890		4	1	1	11		15	868	250	4
58	Laurel:Christ	Romie H. Payne, Jr.	296	2	1	1		2		8	290	90	11
59	Woodland	Romie H. Payne, Jr.	121							1	120		3
60	Laurel:St. Paul	Paul E. Isaacs	58			3	1				60	20	
61	Shiloh	Paul E. Isaacs	45	1						1	45	21	
62	Trinity	Paul E. Isaacs	140	1			2	1	1		137	74	
63	Laurel:New Zion	George H. Radway	233	2						2	233	70	
64	Delmar:Union	George H. Radway	117	2						1	118	68	4
65	Laurel:Mt. Pleasant	Edward M. Gladden	134	8	4					3	143	77	2
66	Kings	Edward M. Gladden	132	8	5					2	143	56	1
67	St. George's	Edward M. Gladden	184	16	7			1		5	201	107	7

			CHURCH SCHOOL								U.M.M.		U.M.W.		PROPERTY AND OTHER ASSETS					
								AVE. ATTEND												
Prep. Members Now on Roll (all baptized children under 16)	Number of Persons on Constituency Roll	Total Enrolled in Confirmation Classes This Year	Number of Leaders	Children (birth-sixth grade) in All Classes and Groups	Youth in All Classes and Groups	Adults in All Classes and Groups	Total Church School Membership	in the Sunday Church School (all ages)	in other on going classes and groups for learning	in short-term classes and groups for learning	Members Joining Church on Confession of Faith	Membership in Chartered United Methodist Men	Amount Paid for Projects	Membership in United Methodist Women	Amount Paid for Local Church and Community Work	Value of Church, Land, Buildings and Equipment	Value of Church Owned Parsonages and Furniture	Value of Other Assets (cash, securities, other property, etc.)	Indebtedness on Items 28, 29, 30 at End of Year	Other Indebtedness (current expenses, etc.)	
12	13	14	15	16	17	18	19	20	21	22	23	24	25	26	27	28	29	30	31	32	
			7	19	15	24	65	48		22				20		100000	35000				1
			7	18	15	24	64	48		25				30	500	100000					2
		4	5	24	4	20	53	25		20				20		40000					3
16	16		6	14	5	16	41	24	10	10				25	60	75000	20000	5000			4
14	14		9	12	5	16	42	33	33					22	75	85000		5000			5
61	65	12	34	120	60	45	259	126	65	45	12	35	500	75	2500	720000	36000	89569	3700		6
			15	40	17		72	60				25		35	126	145200	20000				7
			9	25	8		42	30				15		25	85	30000	15000				8
			9	15	18		42	30				15		30	139	32900	20400				9
128	110	13	16	48	7	28	99	72	45	90	13	45	1667	30	135	460500	72000	1000	49000		10
60	47	1	11	37	11	14	73	65	15		1			26	721	70000					11
9	4	4	7	16	12	31	66	34		12				35		110000	44000				12
5		1	6	4	2	16	28	16		8				21	164	27000					13
92			9	18	12	10	49	30			2			25	1541	80000	20000				14
7			4	8	2	10	24	21						26							15
			6	12	6		24							7							16
78		12	15	54	15	110	194	131	8		14			37	300	300000	45000	5000			17
37	27							30						20	100	66000	30000		12431		18
16	12		9	29	18	6	62	32				25		41		106900			12431		19
		4	23	51	16	45	135	76			4			20	139	290200	58000	3000	1307		20
		2	9	37	7	11	64				2			14	984	78000					21
	99	8	19	49	20	30	118	76	62	101	6			46	360	232500	48000	2414	7408		22
363	234	14	95	215	115	140	565	205	238	105	14	35	707	199	2163	1334000	89000	312575	81020		23
40		48	11	120	27	25	183	85	15	25	5	25		30		410000		40000	96000		24
6	6		9	26	10	12	57	40	25	12				28	2184	106800	32000	8202			25
2	3	3	5	8	4	12	29	15	20	8	3			22	2327	43300					26
9	2		9	8	2	27	46	25	22	4						37000		320			27
			18	104	27	21	170	96	10					25	596	475000	60000	10632	15000		28
			6	16	5	10	37							13	640	90000		12913			29
			1	10	13	7	31	5						15	580	40000		1840			30
20			12	34	12	28	86	58						25		335000	40000				31
25			18	31	18	87	154	93						30		100000					32
18		6	15	76	34	40	165	80	18	9	6	33	3600	58	1600	250000	35000	80000	18000		33
														20	800	20000					34
			6	21	14	18	59	38						47	2800	30000					35
		2	6	14	8	28	56	36	6	10				15	150	50000	18000				36
		12	6	16	4	30	56	33	6	10						41000	18000				37
		12	9	35	6	38	88	58	6	10				20	800	186000	18000		4000		38
142			35	35	12	51	133	98		15	2			52	4452	410000	98000	100000	31450		39
4			6	14	6	9	35	25								10000					40
73		5	30	60	24	40	154	89	38	198	5			60	1234	645000	65000	96750			41
44										15				16	501	49000					42
14		8	20	36	32	32	120	75		12				15	25	130000	31000	4300			43
7			8	16	4	14	42	38						21	100	46000					44
6			4	10	5	10	29	18						15	38	56000		2500			45
			10	20	8	32	70	32						15	1500	141500			20000		46
10		6	10	7	12	30	59	38			10					60000		1000			47
			8	11	11	37	67	45			1					92500	42500	2100			48
			3	5	2	8	18	10								65000		400			49
48	125		18	62	29	55	164	106				35	240	102	50	345000	65000	3250			50
16	48		11	25	10	12	58	32								152000	20000	20000			51
20		1	10	15	15	15	55	42	10	40	1			33	409	200000	35000	20000			52
10		6	10	20	10	35	75	57	10	50	3			28	345	75000					53
8			4	4	1	6	15	12		17						35000					54
6			5	7	3	5	20	15						17	70	40000					55
16	26		11	15	14	10	50	32			1			15	2150	196500					56
47			19	34	69	101	223	150		40				160	1401	1243560	101000	16000	107700		57
76	56	2	9	27	12	18	66	51		43	1			40	1597	190000	37000				58
35	7		8	23	14	34	79	55		38				21	2860	133000			18000		59
			8	15	11	27	61	35	3					13	21	65000	14999				60
			6	1	3	25	35	18	1					14	142	62500	14999				61
			16	33	17	71	137	69	14							67500	14999				62
52			14	25	17	5	61	30	20					47	400	122500	50000		8248		63
20			12	13	6	3	34	12	10	7				44	470	91000			26000		64
21	19		16	17	16	41	90		57	57				25	115	82000	15000	4500	3200		65
25			14	17	25	52	108	41	19	47	7			23	101	102000	15000	2000			66
44			15	26	31	56	128	81	70	27	5			10	200	107000	15000	4500			67

PENINSULA ANNUAL CONFERENCE

CALENDAR YEAR 1979

TABLE NO. 1 DOVER DISTRICT **REPORT OF THE CONFERENCE STATISTICIAN**

CHURCH MEMBERSHIP

	Church and Charge	Name of Pastor	1	RECEIVED 2	3	4	REMOVED 5	6	7	8	9	10	11
			Total Members Reported at Close of Last Year	This Year on Confession of Faith or Restored	From Other United Methodist Churches	From Other Denominations	Charge Conference Action or Withdrawn	Transfer to Other United Methodist Churches	Transfer To Other Denominations	Death	Total Full Members at Close of This Year	Av. Attendance Principal Weekly Worship Service(s)	Number Persons Baptized This Year (all ages)
68	Lewes:Bethel	K. Richard Varell	492	4	10	4			1	6	503	186	10
69	Groome	K. Richard Varell	75			1				2	74	44	
70	Lewes:St. Paul	Albert J. Dredden	49							2	47	100	
71	Israel	Albert J. Dredden	65	2						3	64	50	
72	John Wesley	Albert J. Dredden	80	2						4	78	100	
73	Rehoboth:Mt. Pleasant	Albert J. Dredden	93	6						3	96	100	
74	Lincoln	R. Gordon Given	204	1		1		2		3	201	125	5
75	Cedar Neck	R. Gordon Given	20		1					1	20	8	
76	Slaughter Neck	R. Gordon Given	69		1					1	69	50	1
77	Lincoln:Wesley Chapel	Rudolph D. Garnes	145					10	6	5	124	90	1
78	Harrington:Metropolitan	Rudolph D. Garnes	39	2						1	40	25	
79	Milford:St. Paul	Rudolph D. Garnes	82	2						1	83	16	3
80	Magnolia	Pamela G. Ledbetter	163	2				1		4	160	75	2
81	Roby	Pamela G. Ledbetter	41								41	15	
82	Little Creek	Pamela G. Ledbetter	85	1						1	85	24	6
83	Milford:Avenue	Frank Lucia	1134	8	2	3	3	7	3	13	1121	320	12
84	Milford:Calvary	Kyle N. Smith	769	13	4	3	3	7		8	771	174	11
85	Millsboro:Grace	William H. Hudson	504	10	6		5	18		10	487	182	3
86	Carey's	William H. Hudson	131	2	2	1	7	3		1	125	80	2
87	Millsboro:Long Neck	Irvin M. Behm, Jr.	0	22	29	14					65	73	
88	Millsboro:Harmony	Jacob C. Caulk	92	1						4	89		
89	Friendship	Jacob C. Caulk	62	1							63	20	2
90	Millsboro:Zoar	Hubert F. Jicha, Jr.	164		1	2		1		1	165	100	12
91	Milton:Goshen	Howard E. Evans	421	9	5	2		2		3	432	129	7
92	Harbeson	Howard E. Evans	107							2	105	28	1
93	Milton-Nassau Ct.:Zion	John R. Hickson	56							1	55	36	
94	Conley's Chapel	John R. Hickson	127		2		2				127	65	2
95	White's Chapel	John R. Hickson	118		1	3		1			121	45	3
96	Ocean View-Mariner's:Bethel	K. Wayne Grier	345		2		6	6	2	3	330	150	4
97	Millville	K. Wayne Grier	30	2							32	15	
98	Rehoboth Beach:Epworth	Dale L. Ruth	548	5	11			2	1	11	550	220	2
99	Roxanna:Zion	Donald O. Clendaniel, II	160				19				141	120	4
100	Sound	Donald O. Clendaniel, II	125	5						4	126	80	2
101	Seaford:Bethel	James M. Caldwell	55		9					1	63	45	1
102	Concord	James M. Caldwell	90	3	1					1	93	54	4
103	Wesley	James M. Caldwell	80	1	1					1	81	55	1
104	Seaford:John Wesley	Jeremiah R. Lee	85							4	81	40	
105	Cokesbury	Jeremiah R. Lee	27					15	10	2	0		
106	Mt. Hope	Jeremiah R. Lee	49	6						1	54	30	
107	Seaford:Mt. Olivet	John T. Randolph	752	11			2	16	6	9	730	150	5
108	Seaford-Reliance:Gethsemane	Robert L. Harris	222	6	1		2	1		1	225	80	1
109	Seaford:St. John's	Ralph A. Ellis	1128	30	16	13	2	3	12	8	1162	410	25
110	Selbyville:Salem	Thomas W. Hurley	501	10	5		15	5		2	494	172	7
111	Smyrna:Asbury	Terry W. Armstrong	611	7	7	3	8	2	4	8	606	197	9
112	Centennial	Terry W. Armstrong	45						1		44	34	3
113	Wyoming	Robert W. Starrett	478	6	8	1		8	1	4	480	175	6
		Total		463	233	116	305	199	68	296	23184	8722	410
		Total Last Year	23240	629	225	102	446	201	66	305	23240	8664	471
		Increase			8	14			2			58	
		Decrease		166			141	2		9	56		61

Prep. Members Now on Roll (all baptized children under 16)	Number of Persons on Constituency Roll	Total Enrolled in Confirmation Classes This Year	CHURCH SCHOOL: Number of Leaders	Children (birth-sixth grade) in All Classes and Groups	Youth in All Classes and Groups	Adults in All Classes and Groups	Total Church School Membership	AVE. ATTEND: in the Sunday Church School (all ages)	in other on-going classes and groups for learning	in short term classes and groups for learning	Members Joining Church on Confession of Faith	U.M.M.: Membership in Chartered United Methodist Men	Amount Paid for Projects	U.M.W.: Membership in United Methodist Women	Amount Paid for Local Church and Community Work	PROPERTY AND OTHER ASSETS: Value of Church. Land, Buildings and Equipment	Value of Church Owned Parsonages and Furniture	Value of Other Assets (cash, securities, other property, etc.)	Indebtedness on items 28, 29, 30 at End of Year	Other Indebtedness (current expenses, etc.)	
12	13	14	15	16	17	18	19	20	21	22	23	24	25	26	27	28	29	30	31	32	
70		1	15	50	16	18	99	55	8	6	4			100	1649	520000	50000	6000	8500		68
7			7	20	8	29	64	40	2	7				27		130000		96000			69
			6	50	12		68	38						15	118	50000	5000				70
		2												12	175	25000	5000				71
		2	3	18	2		23	10						10	127	65000	5000				72
		6	10	27	18		55	28								25000	5000				73
			16	44	30	50	140	79	20	80	1			16	300	202000	42000	15000	16501		74
														10	42	10000					75
			18	15	18	37	88	45		29				17	149	60000					76
54		6	12	28	22	10	72	48						20		60000	28500				77
17			2	11			13	10						15		22000					78
23			2	13			15	10						18		92000		9400	1500		79
11			10	21	5	2	38	35		2				22	100	182000	30250				80
			5	3	10	8	26	15								15000					81
45			5	32	8	2	47	32		2	1					60000					82
315	144	8	32	106	28	46	212	158	287	148	8	50	337	185	4769	1622000	103600	112500	5461		83
201	161	12	28	134	40	245	447	240	100	183	11	54	434	133	2743	995000	59500	55995	3599		84
60	48	2	16	41	25	42	124	80	14	16	4			115	682	381500	79000				85
			20	32	15	80	147	95	6	20				42	467	115000					86
2									12								17000		10383		87
19	68		10	17	3		30	18		20				12	291	64000	26000				88
16	17		3				3														89
57	38		13	37	26	55	131	82	88	170		15	4000	25	1100	65000		2000			90
18	83	3	28	68	28	42	166	39	40	50	3			75	5342	360000	54500	27750	7000		91
20			7	5	2	20	34	28						29	205	62000	17000	31000			92
15	48		8	13	4	26	51	39	7	8				23	155	67000			1600		93
22	32		9	22	5	43	79	50		15						114000			19000		94
			13	38	14	61	126	46	10	12				27	368	50000	10000	6000			95
50	50		12	35	20	33	100	70	40					20	317	271000	63000	23000			96
1	10		3		3	9	15	8								22000		2000			97
65	90		14	42	12	58	126	50		28	5	40	166	159	5373	980000	150000	130000	132612		98
49	40	6	12	49	10	89	160	120	15	60		20	1000	30	500	150000	42000				99
36		5	8	30	16	59	113	80	10	40	5	20	1000	30	2000	100000					100
20			9	24	5	30	68	45	8	23						45000	16666				101
21		4	10	35	25	79	149	77	6	35	3					50000	16666				102
15		3	8	35	10	73	126	68	25	37	1					100000	16666				103
20	55		10	6	6	4	26			8		16	30	16	200	55000		28261			104
																					105
13	1	8																			106
115	188	11	21	45	38	26	130	82		12	10			10	227	40000		133			107
		4	11	30	6	36	83	50	10			10	775	16	2314	393000	81500	17000	173971		108
221	127	20	43	179	72	141	435	203	93	75	20	72	1375	180	2350	1075000	68000	13000	263600		109
86		9	18	61	65	60	204	116	30	30	9			121		761000	75000	90140			110
132	1		22	193	27	65	307	159	76	23	1			40	1158	705120	100520	70815			111
	7		3	10		8	21	19						8		56500					112
95	72		25	60	25	35	145	75	20	15		20				360000	51000	434			113
3661	2200	298	1328	3656	1672	3434	10090	5722	1783	2286	204	605	15831	3631	74451	23273980	2717965	1616355	1158622		
3762	2108	357	1385	3795	1808	3772	10760	6222	1883	2435	325	606	7319	3700	67495	21850555	2614795	1561061	1206073	2324	
	92												8512		6956	1423425	103170	55294			
101		59	57	139	136	338	670	500	100	149	121	1		69					47451		

PENINSULA ANNUAL CONFERENCE

CALENDAR YEAR 1979

TABLE NO. 1 EASTON DISTRICT **REPORT OF THE CONFERENCE STATISTICIAN**

Church and Charge	Name of Pastor	CHURCH MEMBERSHIP: Total Members Reported at Close of Last Year	RECEIVED: This Year on Confession of Faith or Restored	RECEIVED: From Other United Methodist Churches	RECEIVED: From Other Denominations	REMOVED: Charge Conference Action or Withdrawn	REMOVED: Transfer to Other United Methodist Churches	REMOVED: Transfer to Other Denominations	REMOVED: Death	Total Full Members at Close of This Year	Av. Attendance Principal Weekly Worship Service(s)	Number Persons Baptized This Year (all ages)
		1	2	3	4	5	6	7	8	9	10	11
1 Cambridge-Aireys:Christ	Robert M. Brown	49	3							52	50	
2 Waters	Robert M. Brown	50	3							53	45	1
3 Cambridge-Vienna:St. Luke	Roland W. Dennis	264	9							273	130	14
4 Vienna:Wesley	Roland W. Dennis	147	2					4	1	144	69	31
5 Reid's Grove:Zoar	Roland W. Dennis	43	1							44	25	
6 Cambridge-Choptank:Antioch	Louis A. Martin	55								55	28	
7 Beckwith	Louis A. Martin	128					2		2	124	57	2
8 Spedden	Louis A. Martin	117						2	1	114	66	6
9 Cambridge:Grace	Roy B. Phillips	1069	10	5	2	42	3		21	1020	228	7
10 Cambridge:St. Paul's	Buford E. Painter	616	8	4	1				5	624	225	9
11 Cambridge:Waugh	George O. Commodore	366	4				2		12	356	175	6
12 Cambridge:Zion	William H. Owens	790	2	1	2	3	2		8	782	231	7
13 Centreville	Clarence H. Hays	691	14	5	3	1	7	1	9	695	170	8
14 Centreville-Newtown:Charles Wesley	George L. Stanley	80								81	20	2
15 Corsica Neck:Earle's Chapel	George L. Stanley	43	1							44	18	3
16 Newtown:New Zion	George L. Stanley	54	3						1	56	31	3
17 Star:Richard Asbury	George L. Stanley	14				7				7	7	
18 Chester:Kent Island	Donald O. Clendaniel, Sr.	641	17	31	14		2		4	697	280	33
19 Chester:Union Wesley	Lewis R. Jones	182			1				1	182	60	
20 Ezion	Lewis R. Jones	87	1							88	40	15
21 Chestertown:Christ	Douglas M. Ridley	487	6	4	5		3	7	2	490	138	26
22 Chestertown:First	Dallas W. Butler	442	8	11	4		4		4	457	150	19
23 Chestertown:Janes	Joseph W. Williams, Jr.	102	1							103	65	5
24 Pomona:Emmanuel	Joseph W. Williams, Jr.	146	2	2			1		3	146	75	6
25 Church Creek:White Haven	Kevin E. English	63		1	1			1	2	62	33	
26 Madison	Kevin E. English	58					1			57	12	1
27 Milton	Kevin E. English	63	1		1					65	34	
28 Taylor's Island	Kevin E. English	46								46		2
29 Church Creek-Golden Hill:John Wesley	Edward H. Jackson	64				5			4	55		
30 Church Hill	Joseph G. Burris	236		2		9	2		3	224	56	2
31 Price:Bethany	Joseph G. Burris	116	5	2		5			1	117	45	3
32 Church Hill-Burrsville:Mt. Zion	Hervey W. Greer	68	5				1		4	68	25	4
33 Mt. Olive	Hervey W. Greer	36							2	34	10	1
34 Mt. Vernon	Hervey W. Greer	36	1						1	36	20	4
35 St. Daniels	Hervey W. Greer	55	1				1		1	54	45	10
36 Crapo:Ebenezer	Robert A. McCullough	58								58	25	
37 Bounds	Robert A. McCullough	16								16	15	
38 St. John's	Robert A. McCullough	44							1	43	34	1
39 Wesley	Robert A. McCullough	30								30	12	
40 Denton:St. Luke's	Edward R. Wilkins	1012	16	3	4	3	11	2	11	1008	207	3
41 Ames	Edward R. Wilkins	51		2					1	52	22	
42 East New Market:Trinity	Dale L. Vroman	182	3	2			4		5	178	57	2
43 Brookview	Dale L. Vroman	48	9	3					2	58	39	1
44 Eldorado	Dale L. Vroman	56	2				1		1	56	25	3
45 East New Market-Linkwood:Mt. Zion	Nelson C. Stanley	72	2		1				2	73	26	7
46 Mt. Pleasant	Nelson C. Stanley	31							1	30	16	1
47 St. James	Nelson C. Stanley	16	7						3	20	13	
48 St. Paul	Nelson C. Stanley	16								16	9	
49 Thompson Chapel	Nelson C. Stanley	22	1							23	16	
50 Easton-Bellevue:Asbury	Gonzalee Matthews	162	3	2	1				2	166	105	3
51 St. Luke	Gonzalee Matthews	71	1						1	71	50	1
52 Easton-Miles River:McGee	Hester O. Johnson	58				2	3		4	49	22	
53 Deshields	Hester O. Johnson	53				4	2	1	3	43	11	
54 John Wesley	Hester O. Johnson	33	1			4	2	1	2	25	10	
55 Staten Chapel	Hester O. Johnson	32				5	3	2	4	18	9	
56 Easton:St. Mark's	C. Edwin Lasbury	1392	27	14	1	1	11	4	16	1402	321	24
57 Federalsburg:Christ	Dan E. Walker	282		8		11	2	1	1	275	97	2
58 Bloomery	Dan E. Walker	67							2	65	40	1
59 Chestnut Grove	Dan E. Walker	70								70	30	
60 Federalsburg:Union	Charles C. Huffman	562	16	3			4		6	571	140	7
61 Concord	Charles C. Huffman	120								120	23	2
62 Federalsburg-Denton:Zion	Walter E. Middlebrooks	106	5		1				5	107	65	14
63 Denton:Metropolitan	Walter E. Middlebrooks	45							1	44	35	2
64 John Wesley	Walter E. Middlebrooks	6	23						1	28	15	
65 St. Paul's	Walter E. Middlebrooks	7	2						1	8		
66 Fishing Creek:Hosier Memorial	Charles J. Downing	120	2	1			1		12	110	45	5
67 Hooper's Memorial	Charles J. Downing	71	2				1		4	68	30	3

CHURCH SCHOOL: Prep. Members Now on Roll (all baptized children under 16)	CHURCH SCHOOL: Number of Persons on Constituency Roll	CHURCH SCHOOL: Total Enrollet in Confirmation Classes This Year	CHURCH SCHOOL: Number of Leaders	CHURCH SCHOOL: Children (birth-sixth grade) in All Classes and Groups	CHURCH SCHOOL: Youth in All Classes and Groups	CHURCH SCHOOL: Adults in All Classes and Groups	CHURCH SCHOOL: Total Church School Membership	CHURCH SCHOOL: AVE. ATTEND: in the Sunday Church School (all ages)	CHURCH SCHOOL: AVE. ATTEND: in other on-going classes and groups for learning	CHURCH SCHOOL: AVE. ATTEND: in short-term classes and groups for learning	CHURCH SCHOOL: Members Joining Church on Confession of Faith	U.M.M.: Membership in Chartered United Methodist Men	U.M.M.: Amount Paid for Projects	U.M.W.: Membership in United Methodist Women	U.M.W.: Amount Paid for Local Church and Community Work	PROPERTY AND OTHER ASSETS: Value of Church Land, Buildings and Equipment	PROPERTY AND OTHER ASSETS: Value of Church Owned Parsonages and Furniture	PROPERTY AND OTHER ASSETS: Value of Other Assets (cash, securities, other property, etc.)	PROPERTY AND OTHER ASSETS: Indebtedness on items 28, 29, 30 at End of Year	PROPERTY AND OTHER ASSETS: Other Indebtedness (current expenses, etc.)	
12	13	14	15	16	17	18	19	20	21	22	23	24	25	26	27	28	29	30	31	32	
11		10	5	9	4		18	12			2			16	25	50000	6000				1
10		10	5	5	12		22	16			2	10	25	15	20	50000	5000				2
70	66	10	10	39	9	8	66	33	16	3	6	13	200	18	150	85000	12000	5000			3
27	5		10	11	9	4	34	12	1		3	11	550	13	230	80000	8000				4
16	10	3	3	5	6	3	17	7	6		1	10	250	11	175	45000	5000	500			5
			4	8	6	6	24	14								28000	14100				6
			8	17	14	25	64	42	15					20	75	128000	28200	13167			7
			10	20	12	51	93	73	15					35	165	108000	28200	2613			8
154	302	8	35	93	60	128	316	221	159	154	8			118	893	1102420	88500	507357	47000		9
166		3	25	84	30	120	259	110	20	75	3	50	800	125	1200	1110000	100000	7500			10
104	10	4	16	71	52	28	167	70	20	20	4	26	400	104	1200	250000	10000	5000	6000	400	11
57	315		32	48	35	100	215		74	80				127	750	1165000	82650	92100			12
73		11	18	66	28	38	150	89	28	27	12	32	3112	49	439	660000	62500			1500	13
29	16											12		11	242	50000	12500	6000			14
3	11											10		6	37	50000					15
39	10	11	4	10	7		21	12	9			13		10	60	50000	1500				16
																14000	5000				17
240	341		44	151	39	86	320	260	80	300				141	5765	820000	149000		224558		18
28			6	11	8	14	39	12	25			30		30	500	75000	12000	20000			19
6	16	10	4	16	4	12	36	16	20	20				24	600	12000	5000				20
90	136	5	26	99	19	85	229	149	53	36	5			75	3410	460000	60000	18500	7500		21
82	85	5	26	99	32	85	242	162	68	186	5			87	840	595000	125000	15000	3000		22
25	1	9	5	36	10		51	33				18	123	25	320	75000	20000		2000	432	23
27	4	9	4	31	15		50	25				12	131	40	232	60000	20000		13000		24
	11	13	7	11	4	13	35	30	8	12				13	100	71000	31600				25
7	13		3	9	3		15	14	4	15					25	30000					26
			8	11	10	25	54	44			1			16	150	40000					27
8	15								6					15	239	30000					28
	8	10	4	6	8	6	24							14	270	85000					29
29	22		10	28	4	5	47	30						41	500	182000	76000	116224			30
27	3	5	10	43	17		70	70						39	708	75000					31
8		4	1	6	10		17	8	9	9	1	11	240	19	25	45750	30000		2085		32
4												11		7		45000	30000				33
4	14	4	7	19	6	5	37	12	3	25	1	7	871	12	610	57000	30000				34
14			6	16	11	7	40	15		5				17	300	50000	30000		3815		35
15	30		2	5	3	9	19	12		12				12		23500	25500	10000			36
3	33		2	3		5	10	7	6	4				8	2168						37
23	20		4	9	9	11	33	19	5	15				26		19350					38
22	60		2	8	2	4	16	8		2				10	1038	35000					39
196	154	11	22	103	50	43	218	109		110	10			138	780	780000	50000	190000	63500		40
21	15		7	14	1	10	32	26		5				16	1200	57000		1123			41
18	30	1	11	34	8	27	80	50		38				10	1452	250000	65000	6000			42
8	8	5	8	10	8	16	42	30		28	4			20	120	55000	4950				43
3	20	2	1			5	6	5		8	1			20	1020	55000	3965				44
24	18		8	9	11	3	31	16	10	16	2	13		16	151	38000	26000		1500		45
5	3		3			10	13	10				9		7	40	35000	18200		1000		46
7														7		10000	8700		500		47
6																28000	5700		300		48
11			3	7	6	5	21	12						9	80	30000	12300		700		49
15		10	6	15	20	25	66	35	15			10	25	30	250	195000	115000				50
9		5	2	9	5	40	56	40						26	388	30000					51
15												12		18		11000					52
15			3	7			10	8				10		12		25700					53
7	10											8		16		10000					54
9	5											5		10		3000					55
80	30	20	72	97	50	118	337	178	134	175	23			192	52	1900000	195000	64000	68700		56
58	30	8	16	24	16	22	78	75	15	40		17		61		310000	59000	183783			57
12	6		8	16	8	29	61	40						18		13500					58
8	6		7	6	8	23	44	20						15		10500					59
133	140	3	25	64	25	35	149	92		18	12			118	600	740000	75000	100000	7500		60
15	30		4	15		10	29	16						20	500	44000		20000			61
9	6	14	6	10	6	4	26	8			3					90000	5000				62
2	3		4	4	5		13	5								30000	6000				63
9			2		9		11									20000	6000				64
																20000	4000				65
			8	28	10	6	52	35						24		105000	40000				66
			5	15	12	11	43	28						6		60000	20000				67

PENINSULA ANNUAL CONFERENCE

CALENDAR YEAR 1979

TABLE NO. 1 EASTON DISTRICT **REPORT OF THE CONFERENCE STATISTICIAN**

Church and Charge	Name of Pastor	CHURCH MEMBERSHIP: Total Members Reported at Close of Last Year	RECEIVED: This Year on Confession of Faith or Restored	RECEIVED: From Other United Methodist Churches	RECEIVED: From Other Denominations	REMOVED: Charge Conference Action or Withdrawn	REMOVED: Transfer to Other United Methodist Churches	REMOVED: Transfer to Other Denominations	REMOVED: Death	Total Full Members at Close of This Year	Av. Attendance Principal Weekly Worship Service(s)	Number Persons Baptized This Year (all ages)
		1	2	3	4	5	6	7	8	9	10	11
68 Galena:Olivet	J. Chapman O'Dell	249	8					1	2	254	80	4
69 Kennedyville	J. Chapman O'Dell	175		1			1		6	169	50	2
70 Goldsboro:Trinity	Samuel H. McWilliams	161						1		160	80	2
71 Henderson	Samuel H. McWilliams	35	4	2	2				1	42	22	
72 Marydel:Calvary	Samuel H. McWilliams	118	4	1						123	85	6
73 Golts-Sassafras:John Wesley	William A. Ross	52	18						1	69	29	
74 Galena:Olivet Hill	William A. Ross	23							1	22	5	
75 Warwick:Johnson's Chapel	William A. Ross	19	10							29	20	
76 Greensboro:St. Paul's	Michael L. Price	358	9	3						370	96	11
77 Burrsville:Union	Michael L. Price	79	4							83	45	
78 Hurlock:Unity-Washington	Gary W. Trail	425	6	6	2		5		8	426	135	10
79 Wesley	Gary W. Trail	54				2				52	35	2
80 Millington-Crumpton:Asbury	Charles A. Donophan	287	2	5			2		3	289	80	7
81 Crumpton	Charles A. Donophan	85		1						86	30	2
82 Double Creek	Charles A. Donophan	53							2	51	40	
83 Millington-Pondtown:John Wesley	Phillip A. Henry	75	1						2	74	30	2
84 Chesterville:Asbury	Phillip A. Henry	63	1							64	25	
85 Crumpton:Mt. Pleasant	Phillip A. Henry	81	1						2	80	45	2
86 Morgnac:Joshua Chapel	Phillip A. Henry	3	9							12	5	
87 Neavitt-Bozman:Neavitt	John E. Zampier	139	2		1				1	141	53	2
88 Bozman	John E. Zampier	42	13						1	54	35	4
89 Oxford-Williamsburg:Waters	James H. Roberts	57							2	55		2
90 John Wesley	James H. Roberts	11								11		
91 Trappe:Scott	James H. Roberts	208	4						6	206		4
92 Williamsburg	James H. Roberts	52							1	51		2
93 Oxford	Milton H. Keene	194		1	1		2		1	193	100	
94 Preston:Bethesda	Kenneth B. Bedell	309					3		3	303	100	3
95 Grove	Kenneth B. Bedell	16								16	12	
96 Preston:Harmony	Leonard H. Wheatley, Jr.	104	8	2				1	1	112	89	8
97 Preston:Mt. Calvary	Carrol L. Scott	258	5						3	260	75	8
98 Hurlock:Union Grove	Carrol L. Scott	49	2						1	50	28	3
99 Hurlock:Washington	Carrol L. Scott	72							3	69	35	1
100 Hurlock:Zorah	Carrol L. Scott	27							2	25	20	
101 Queen Anne:Hillsboro	John W. VanTine	265							2	263	60	3
102 Wye Mills	John W. VanTine	120	5	2				1	1	125	50	1
103 Queenstown:Calvary	Edward E. Kester	108	2		1	4	1	6		100	40	8
104 Grasonville:Immanuel	Edward E. Kester	143		2	2		3	1	2	141	58	5
105 Wye of Carmichael	Edward E. Kester	76							1	75	25	1
106 Queenstown-Carmichael:John Wesley	Bernard Horsey	142	1						5	138	65	11
107 Grasonville:Bryan's	Bernard Horsey	134				50		3	1	80	40	1
108 Ridgely	Howard G. Walseman	274	9	1	1		2		2	281	115	13
109 Bridgetown	Howard G. Walseman	24							1	23	20	
110 Thawley's	Howard G. Walseman	89								89	33	
111 Ridgely:Replanted Zion	Noah L. Beckett	91							2	89	50	
112 Goldsboro:Union	Noah L. Beckett	72							1	71	35	
113 Greensboro:Mt. Pleasant	Noah L. Beckett	29							2	27	15	
114 Lockerman	Noah L. Beckett	38							1	37	25	
115 Mt. Zion	Noah L. Beckett	149							1	148	45	
116 Rock Hall	Norman L. Poultney	233	1						3	231	80	10
117 Raum Chapel	Norman L. Poultney	98							1	97	46	9
118 Wesley Chapel	Norman L. Poultney	268	2						3	267	110	4
119 Rock Hall-Fairlee:Asbury	Hanson R. Boney	79	2		1				2	80	53	
120 Aaron Chapel	Hanson R. Boney	83							5	78	68	
121 Mt. Pisgah	Hanson R. Boney	45								45	17	2
122 Mt. Pleasant	Hanson R. Boney	30							1	29	15	
123 Royal Oak	Robert M. Price	134	1	1	2	4	1		3	130	76	
124 St. Michaels:St. Luke	Joseph V. Holliday, Jr.	461	8	9			3	4	14	457	78	8
125 St. Michaels:Union	James A. Bishop, Sr.	127								127	65	1
126 Royal Oak:St. Paul	James A. Bishop, Sr.	44	1							45	40	
127 Secretary(Dorchester Circuit)	Robert L. Riddleberger	137	5		1					143	49	
128 Bucktown	Robert L. Riddleberger	72								72	36	1
129 Friendship	Robert L. Riddleberger	113	1				1			113	33	
130 Salem	Robert L. Riddleberger	53							1	52	21	
131 Still Pond	Thomas C. Short	77			1				2	76	32	
132 Betterton	Thomas C. Short	113		3			1		4	111	47	1
133 Lynch	Thomas C. Short	37							1	36	10	1

	CHURCH SCHOOL: Prep. Members Now on Roll (all baptized children under 16)	Number of Persons on Constituency Roll	Total Enrolled in Confirmation Classes This Year	Number of Leaders	Children (birth-sixth grade) in All Classes and Groups	Youth in All Classes and Groups	Adults in All Classes and Groups	Total Church School Membership	AVE. ATTEND: in the Sunday Church School (all ages)	AVE. ATTEND: in other on-going classes and groups for learning	AVE. ATTEND: in short-term classes and groups for learning	Members Joining Church on Confession of Faith	U.M.M.: Membership in Chartered United Methodist Men	U.M.M.: Amount Paid for Projects	U.M.W.: Membership in United Methodist Women	U.M.W.: Amount Paid for Local Church and Community Work	PROPERTY AND OTHER ASSETS: Value of Church, Land, Buildings and Equipment	Value of Church Owned Parsonages and Furniture	Value of Other Assets (cash, securities, other property, etc.)	Indebtedness on items 28, 29, 30 at End of Year	Other Indebtedness (current expenses, etc.)	
	12	13	14	15	16	17	18	19	20	21	22	23	24	25	26	27	28	29	30	31	32	
		2		14	64	18		96	45			1			18	872	126000	54000	60000	300		68
				12	24	12	9	57	45						14	232	172000					69
	20	30		8	40	17	13	78	45	12			19	400	12	1700	150000	40000	10000			70
	9	19		4	3	2	7	16	12				5	150	10	300	15000					71
	34	40		9	60	21	15	105	70	12			10	150	13	400	85000					72
				2	18	2	3	25	25								20000	2000	3000			73
				1			1	2									15000		700			74
				3	15			18	15								5000					75
	130		4	17	60	25	45	147	95	4	3	4	15	238	42	1040	145000	35000	5257	7000		76
	21		4	8	20	8	34	70	42	4		4			13	951	40000		8800			77
	71	87	4	16	30	12	48	106	56	65	79	3			68	500	477000	40000	4640			78
	22	20		4	8	6	5	23	11		24				9		50000					79
			2	16	36	19	20	91	72		53	2					300000	42000	26414			80
	27			7	29	2	4	42	31								52800	7200	618			81
	20			7	13	8	15	43	34						12	173	35000		2142			82
	8	25	8	3	12	4		19	6		18				18	150	22000	14000	5000			83
	11	12	11	2	6	8	16	32							10	140	10000		4445			84
	40	34	12	5	18	30		53	15		50		12	150	30	300	21000	10000	1000			85
																	6000		900			86
	6		3	5	14	7	9	35				2			42		61500		7966			87
	15		2	8	22	10		40	25						12		30000					88
															10	200	84000	43000				89
		206	4														25000					90
															12		65000		20000			91
	18	72		8	11	11	22	52	40			20			8	90	40000	15000				92
	39	200		9	56	24	33	122	65		12				42	75	185000	70000	13000			93
		12		3	6	2	6	17	12						30	4228	354000	83000	10000			94
	37		10	17	51	11	44	123	83	42	25	2					6600					95
	34		15	5	16	15	15	51	20	40	30		25	800	50	2070	127000	50000				96
	19	60	17	12	15	1	12	40	20	15	20		29	300	30	900	106000	25000		15000	500	97
	36	20	3	5	14	20	21	60	13	10	15		16	250	17	350	100000			6727	547	98
	18	20	5	5	15	18	14	52	10	5	4		10	300	16	550	80000			8000	500	99
	59	69		6	22	21	14	63	42		50		11	5266	23	1454	61000		6000		380	100
	36	58	6	6	15	6	8	35	25		30	3			20	621	110000	19000		7500		101
	52			8	61	6	4	79	27		3				15	627	80000	20000				102
	81			11	42	7	9	69	35		39				18	1077	88000	46000	1000	12200		103
	8			5	8	6	10	29	15		3				17	448	150000	33000	4000	8000		104
	2			3	15			18	12				15		25		75000	5000	6600			105
	36	12		6	25	11		42	20	15			27		23	159	41500	20000				106
	86			16	62	25	17	120	58	6	15				15	505	80000		5104	22000		107
	5			4	5	2	13	24	18								210000	43000				108
	40			9	17		30	56	32		2				10		10000					109
												10					59500					110
	23	8															30000	5000				111
	12	5															50000	5000				112
	8	7										8					60000					113
	14	14		5				5	20								19500	16600				114
	120		5	15	37	14	39	105	65		10						15900					115
	35		2	12	25	12	26	75	55						24	297	55000		50000			116
	120		7	41	57	25	60	183	150	3					6	229	15000					117
				4	22	9		35	33						24	297	64000	37000	100000	50000		118
	3		3	2	12	8	4	26	10								54000					119
	2			2	18			20	15			9	50		35	170	75000	38000	8600			120
																	21000					121
																	50000			7913		122
	27	31		9	28	9	12	58	31		16		30	130	37	1059	220700	73200	19288			123
	7	64	7	5	18	11	20	54	45			4	16	686	98	2081	830000	150000	90000			124
	30	50		8	25	15		48	20				15		30	1500	153000	79000	5000			125
	18	25		2	12			14	6				8		10	500	80000		6000			126
	17	29	6	5	23	7	24	59	30	10	6	5			23	3132	65000	46000		9183		127
	21	18		6	6	25	45	82	42	6					16	440	20000					128
	10			3	3	5	24	35	21						12	688	60000					129
	7			4	10	5	12	31	14								28000					130
	30			7	20	12	10	49	23		1						131000	25000				131
	15			6	20		18	44	30						35	141	92000					132
	5			3	8	5		16	10								30000			450		133

PENINSULA ANNUAL CONFERENCE

CALENDAR YEAR 1979

TABLE NO. 1 EASTON DISTRICT **REPORT OF THE CONFERENCE STATISTICIAN**

			CHURCH MEMBERSHIP											
				RECEIVED			REMOVED							
Church and Charge	Name of Pastor		Total Members Reported at Close of Last Year	This Year on Confession of Faith or Restored	From Other United Methodist Churches	From Other Denominations	Charge Conference Action or Withdrawn	Transfer to Other United Methodist Churches	Transfer to Other Denominations	Death	Total Full Members at Close of This Year	Av. Attendance Principal Weekly Worship Service(s)	Number Persons Baptized This Year (all ages)	
			1	2	3	4	5	6	7	8	9	10	11	
134	Still Pond:Mt. Zion	Cordella J. Brown	48								48	25	1	134
135	Coleman:Union	Cordella J. Brown	103		1					4	100	27		135
136	Fountain	Cordella J. Brown	48							1	47	27	1	136
137	St. Georges	Cordella J. Brown	35							2	33	15		137
138	Sudlersville:Calvary-Asbury	William T. Sterling, Jr.	247	5	1					5	248	70	6	138
139	Barclay:Marvin Memorial	William T. Sterling, Jr.	72	1			1		1	1	70	23	5	139
140	Ingleside:St. Paul's	William T. Sterling, Jr.	138	1		2					141	47	2	140
141	Taylor's Island:Lane	Wallace L. Greene, Sr.	43							2	41	12		141
142	Jefferson	Wallace L. Greene, Sr.	44							1	43	15		142
143	Malone	Wallace L. Greene, Sr.	21	2							23	15		143
144	St. Paul's	Wallace L. Greene, Sr.	44								44	15	2	144
145	Christ Rock	Wallace L. Greene, Sr.	51							2	49	20		145
146	Tilghman:Claiborne	Alexander L. Boda	27								27	21		146
147	St. John's	Alexander L. Boda	23								23	24		147
148	Sherwood	Alexander L. Boda	42								42	20		148
149	Tilghman	Alexander L. Boda	215	1	4				1	6	213		15	149
150	Wittman:Asbury	Alexander L. Boda	58	3							61	32		150
151	Trappe-Bruceville:Faith Chapel	Ray F. Graham	16								16	12		151
152	Trappe	Ray F. Graham	157		6			3		4	156	60	2	152
153	Vienna-Elliotts:Vienna	Cevert A. Lewis	201							2	199	70	1	153
154	Elliotts	Cevert A. Lewis	29							1	28	23		154
155	Reid's Grove	Cevert A. Lewis	108					1		1	106	53		155
156	Williamsburg	J. Roger Wheedleton	26						1		25			156
157	Wingate-St. Thomas:Wingate	E. J. Clawson	50								50	30	3	157
158	Bethany	E. J. Clawson	54								54	21		158
159	St. Thomas	E. J. Clawson	30	1							31	23		159
160	Zion	E. J. Clawson	61								61	30	2	160
161	Wittman:St. John's	Frank W. Robinson	56							2	54	31	1	161
162	McDaniel:John Wesley	Frank W. Robinson	41	2						2	41	34		162
163	Sherwood:St. James	Frank W. Robinson	29	2						1	30	11		163
164	Worton-St. James:Worton	Dieter M. Bender	74								74	16		164
165	Fairlee:Salem	Dieter M. Bender	155	2	1		21		1		136	65	2	165
166	St. James	Dieter M. Bender	184			2				5	181	55	5	166
	Total			400	159	61	184	105	48	341	22778	8205	527	
	Total Last Year		22836	379	191	45	174	163	50	314	22836	8496	480	
	Increase			21		16	10			27			47	
	Decrease				32			58	2		58	291		

			CHURCH SCHOOL									U.M.M.		U.M.W.		PROPERTY AND OTHER ASSETS					
								AVE. ATTEND													
Prep. Members Now on Roll (all baptized children under 16)	Number of Persons on Constituency Roll	Total Enrolled in Confirmation Classes This Year	Number of Leaders	Children (birth-sixth grade) in All Classes and Groups	Youth in All Classes and Groups	Adults in All Classes and Groups	Total Church School Membership	in the Sunday Church School (all ages)	in other on-going classes and groups for learning	in short-term classes and groups for learning	Members Joining Church on Confession of Faith	Membership in Chartered United Methodist Men	Amount Paid for Projects	Membership in United Methodist Women	Amount Paid for Local Church and Community Work	Value of Church, Land, Buildings and Equipment	Value of Church Owned Parsonages and Furniture	Value of Other Assets (cash, securities, other property, etc.)	Indebtedness on items 28, 29, 30 at End of Year	Other Indebtedness (current expenses, etc.)	
12	13	14	15	16	17	18	19	20	21	22	23	24	25	26	27	28	29	30	31	32	
24		1	3	18	11	8	40	10	3	6				16	157	53000					134
2		1	3		5	6	14	5	6	6				15	100	47000	25000				135
28		2	2	17	15		34	20		32						100000			5000		136
		6	3	9	7		19	12	5							25000					137
46	32	5	8	21	11	2	42	30		117	5				660	275000	77500				138
20		1	4	10	4		18	12		3	1			10	172	28000					139
21		1	7	17	18	10	52	40							105	56500					140
22	15									20				14	800	55000					141
10	26									20		2		15	400	43200		20000			142
12	14	2								22		6		9	106	11000					143
20	25		2	10			12			12		6		8	800	23000					144
20	35		2	5		12	19	14		12		6		12	100	36000		12000			145
																16000					146
																11500					147
																32500					148
			22	49	34	49	154	84		84				88	291	125000	20000				149
			5	27			32	22						16		28000					150
			1			10	11	11		18						15000					151
10	45		7	32	17	14	70	30	20	100		20	200	30	400	110500	54500	1000			152
15														25		91000	27000				153
49		5	14	31	12	24	81	62	12					24		42000					154
														18		25000					155
																35000					156
9			17	18	13	39	87	35		40				18	600	25000	25000				157
2			4	8	6	23	41	28								13000					158
			5	8	8	36	57	34						15	185	20000		13500			159
7			13	14	8	40	75	44		29				25	275	22150		10000			160
18		2	5	6	10	4	25	15		6				10	500	55000	12000	800	200		161
4		2	2	6	10	4	22	16						10	600	52000	12000	500	4800		162
2	1	2	2	2	1	2	7	4		2				6	300	40000		100			163
4			5	14	6	4	29	22								32600					164
29			8	20	25	14	67	55						12		130000	75000				165
25			10	20	14	20	64	50						18	150	190000					166
4079	3513	393	1179	3244	1550	2456	8429	4941	1119	2475	145	710	15797	3616	67441	20925670	3352065	1927241	616931	4259	
4011	3029	383	1066	3150	1606	2443	8265	4809	1040	2757	245	649	8349	3579	69767	18088062	2854950	1302575	635455	25550	
68	484	10	113	94		13	164	132	79			61	7448	37		2837608	497115	624666			
					56					282	100				2326				18524	21291	

PENINSULA ANNUAL CONFERENCE

CALENDAR YEAR 1979

TABLE NO. 1 SALISBURY DISTRICT **REPORT OF THE CONFERENCE STATISTICIAN**

			CHURCH MEMBERSHIP													CHURCH SCHOOL									U.M.M.		U.M.W.		PROPERTY AND OTHER ASSETS					
				RECEIVED			REMOVED													AVE. ATTEND															
Church and Charge	Name of Pastor	Total Members Reported at Close of Last Year	This Year on Confession of Faith or Restored	From Other United Methodist Churches	From Other Denominations	Charge Conference Acton or Withdrawn	Transfer to Other United Methodist Churches	Transfer to Other Denominations	Death	Total Full Members at Close of This Year	Av. Attendance Principal Weekly Worship Service(s)	Number Persons Baptized This Year (all ages)	Prep. Members Now on Roll (all baptized children under 16)	Number of Persons on Constituency Roll	Total Enrolled in Confirmation Classes This Year	Number of Leaders	Children (birth-sixth grade) in All Classes and Groups	Youth in All Classes and Groups	Adults in All Classes and Groups	Total Church School Membership	in the Sunday Church School (all ages)	in other on-going classes and groups for learning	in short-term classes and groups for learning	Members Joining Church on Confession of Faith	Membership in Chartered United Methodist Men	Amount Paid for Projects	Membership in United Methodist Women	Amount Paid for Local Church and Community Work	Value of Church Land, Buildings and Equipment	Value of Church Owned Parsonages and Furniture	Value of Other Assets (cash, securities, other property, etc.)	Indebtedness on Items 28, 29, 30 at End of Year	Other Indebtedness (current expenses, etc.)	
		1	2	3	4	5	6	7	8	9	10	11	12	13	14	15	16	17	18	19	20	21	22	23	24	25	26	27	28	29	30	31	32	
1	Allen:Asbury	Curtis W. Smith	116	4						2	118	33	1	44			10	14	12	28	64	29		16				28	1455	120000	60000	90000			1
2	Mt. Vernon:Asbury	Curtis W. Smith	133		1				1	1	132	42	1	66			9	17	10	11	47	43		28				22	1252	88000		30000			2
3	Mt. Vernon:John Wesley	Curtis W. Smith	57		2						59	23	2	21			5	4	4	16	29	16		2						68000		6681			3
4	Siloam	Curtis W. Smith	97					1		2	94	17		44			8	2		17	27	16		6				24	565	30000		39000			4
5	Washington	Curtis W. Smith	82					1		2	79	22		24			5	11	3	31	50	17		8				19	63	85000		9009			5
6	Berlin:St. Paul's	Ewart C. Hackshaw	381		2	1				4	380	100	30	201	611	8	15	100	25	10	150	50	15	10		15		30		250000	35000	18000			6
7	New Bethel	Ewart C. Hackshaw	140			1				3	138	77	3	40	160	5	6	20	8	12	46	18	10			13		27		50000	21000		2005		7
8	St. John's	Ewart C. Hackshaw	94							3	91	28	1	41	128		4	17	10	3	34	10	5	5		10		15		25000		8800			8
9	Berlin:Stevenson	Donald O. Hornung	436	5	5		3			6	437	120	7				15	45	18	37	115	70			1			20	431	302500	58000	1000			9
10	Friendship	Donald O. Hornung	94	8	5	4					111	50	1				8	11	12	43	74	51						20	150	140000					10
11	Bishopville:Wilson	Fred E. Hickok	130							1	129	43	1	11			18	36	11	40	105	59						10		114000	50500		5000		11
12	Showell	Fred E. Hickok	114						1	1	112	23	1	5			9	12	9	15	45	35				11		12		50000					12
13	Zion	Fred E. Hickok	82							1	81	39	3	18			15	23	15	55	108	62								72500					13
14	Crisfield:Asbury	Howard P. Ketterman, Sr.	468	18	12	2		5	1	5	489	152	8	19		6	19	46	11	47	123	82		55	6			78	110	775000	81500	152717	10500		14
15	Crisfield:Immanuel	Robert G. Kelly	586	7	3				1	9	586	181	7	54		7	22	46	34	137	239	123	12		7			71	3200	750000			114661		15
16	Crisfield:Mt. Pleasant	Harley H. Krause	170		1					7	164	70	1	30	10		12	25	17	45	99	49	32	30		18	1185	45	930	430000	53000		370	2372	16
17	Marion Station:Quindocqua	Harley H. Krause	80	2							82	26	3	10	5		3			11	14	9	5	7				22	361	43000					17
18	Crisfield:Shiloh	Edgar N. Dennis	133		1					1	133			12			10	21	10	6	47	20						20	400	90000					18
19	Union-Asbury	Edgar N. Dennis	20	1						1	20	14	1	8	10													16		75000	30000				19
20	Kingston:Waters Chapel	Edgar N. Dennis	57		1					1	57		4															15		38500			1366		20
21	Deal Island:St. John's	R. Dewey Crockett	122				2			2	118	40	7	41			9	16	15	30	70	42	10	25				25	500	120000	50000	20000	6500		21
22	Chance:Rock Creek	R. Dewey Crockett	82	6						1	87	68	2	19			12	30	21	25	88	71		73	4			24	800	90000		22000			22
23	Winona:St. Paul's	R. Dewey Crockett	105							3	102	52	7	27			6	33	19	36	94	65		25				15	1000	70000					23
24	Deal Island-Dames Quarter:Macedonia	Howard F. Barclay	53							3	50	40		47												15		18	1297	100000			7139		24
25	Chance:St. Charles	Howard F. Barclay	60	3						1	62	50	6	106												19	795	18		100000					25
26	Deal Island:John Wesley	Howard F. Barclay	50	1	1						52	43	3				25	60	15	40	140	95	40		4	14	485	20	113	125000	4000		5000		26
27	Delmar, Del.:St. Stephen's	William T. Archer, Jr.	828	4				3		8	821	200	7	27		13	13	32	23	66	134	80		85	13	25	564	127	5100	650000	60000	57932	20868		27
28	Delmar, Del.:Melson's	John D. Burbage	193	28	4					5	220	120	3	56			78	51	20	62	211	130	30	70		27	105	39	1100	232000	68000	9000			28
29	Ewell:Smith Island	Henry E. Zollinhofer	278	1				1		3	275	133																48	930	230000	60000				29
30	Rhodes Point:Calvary	Henry E. Zollinhofer	91				No	Report			91																							30
31	Tylerton:Union	Henry E. Zollinhofer	108							4	104	51	3	37			66	22	14	40	142	63	35	42				34	800	240000			5000		31
32	Fruitland:Mt. Calvary	William T. Wallace, Sr.	113							1	112	45		9			5	8	10		23							22		85000	30000				32
33	Allen:Friendship	William T. Wallace, Sr.	121	3	1			2		3	120	60	2	10			5	9	15	6	35	20				25		31		57000					33
34	Fruitland:St. John's	Edward R. Blevins	446	5	4			1		2	452	184	7		75		18	47	53	58	176	118	81	191		12	250	76	1800	400000	40000	20000	18832		34
35	Union	Edward R. Blevins	55								55	36					3	6		15	24	12						28	1100	50000	1388				35
36	Girdletree:Cool Spring	David T. Lewis	117	3							120	75	5			5	5	9	11	37	62			2				18	75	50000	2500				36
37	Mt. Wesley	David T. Lewis	127	2		2				2	129	116	5	11		7	13	30	20	20	83	33				13	125	20	62	45000	2000	2500			37
38	St. Matthew	David T. Lewis	56	2				1		2	55	40	9		2	3	6				33		27			10		15	42	40000	25000				38
39	Girdletree	William S. Downing	101							1	100	43		6	1	1	9	15	10	35	69	28	5					32	75	49500	6500				39
40	Portersville	William S. Downing	39								39	12		3			2			37	39	12						18	33	7500					40
41	Remson	William S. Downing	112	1						2	111	63	1	7	2	1	12	20	21	50	103	40		1	1			45	15	30000					41
42	Stockton:Wesley	William S. Downing	48	2	1					2	49	28		8	4	5	5	16	5	10	36	30	4		3			20	35	75000					42
43	Hebron:St. Paul's	Herbert H. Gladden	143	10						1	152	85	4	50	200		13	22	11	37	83	40	15	10				20	173	150000	50000	3500			43
44	Charity	Herbert H. Gladden	70	1						1	70	35	2	77	100		6	8	7	14	35	20						18	60	12000		5900			44
45	Nelson Memorial	Herbert H. Gladden	181	9						4	186	130	4	88	220		19	45	25	40	129	90	75	30				25	211	175000		20500			45
46	Mardela Springs:Emmanuel	Stephen L. Wallace	148	2						2	148	58	2	21			12	40	8	40	100	46						15		200000	15000	9000			46
47	Mt. Pleasant	Stephen L. Wallace	54					2			52	14					2	6		13	21	12								125000	15000	1000			47
48	Snethen	Stephen L. Wallace	132								132	38		21			11	14	8	48	81	36								125000	15000	2000			48
49	Marion Station:Handy's Memorial	Walter J. Mills	98							1	97	45		30			6	21	20		47	15						20		73000	20000				49
50	Liberia	Walter J. Mills	48	2						2	48	31					3	15	3		21	14						8		46500					50
51	Mt. Peer	Walter J. Mills	98	5						3	100	36			10		3	15	9		27	15						24		18000	900				51
52	Marion Station:Trinity	George W. Bishop	16	3	1					2	18						6	6	3	24	39	23								75000		11000			52
53	Mariner's	George W. Bishop	36	2						1	37	28	6	7			6	4	10	17	37	28		2						115000		7000			53
54	Nanticoke-Bivalve:Nanticoke	Colleen M. O'Sullivan	89							5	84	67	1	2			6	4	10	17	37	28								135000	74000				54
55	Bivalve	Colleen M. O'Sullivan	82							7	75	67					6	4	10	17	37	28								45000					55
56	Tyaskin	Colleen M. O'Sullivan	50	2						1	51	67	4	20			6	4	10	17	37	28								40000					56
57	Nanticoke:Asbury	Samuel P. Sanders	84	2						3	83	50	3		7		4	15	15		34	18						20		22150		8000			57
58	Elzey	Samuel P. Sanders	49	4						2	51	25	8				4	15	15		34									22000		6000			58
59	Newton:Grace	Samuel P. Sanders	21							1	20						4				4									10000					59
60	Wetipquin:John Wesley	Samuel P. Sanders	36								36	20					4	10	15		29									17000					60
61	Newark:Bowen	Richard C. Rash	176	1	3	1	1	5	2		173	55	2		8		7	20	10	15	52	40	30	65				30		80000	15000	17000			61
62	Calvary	Richard C. Rash	177								177	50	1				6	8	8	27	49	33	52	30		20		25		80000					62
63	Sinepunxent:Bethany	Richard C. Rash	114	2		3				1	118	40			5		3	8	3	15	29	20	34			15		25		50000					63
64	Trinity	Richard C. Rash	115	1	6	1			1		122	55	5			1	7	17	10	8	42	28	60	47				19		60000	15000	13000			64
65	Ocean City:Atlantic	Joseph C. Bostick	466	4	8	3		4		1	476	202	15				1	6			76	30	37	73				50	7700	650000	70000				65
66	Taylorville	Joseph C. Bostick	47								47	27											20					20	500	40000					66

PENINSULA ANNUAL CONFERENCE

CALENDAR YEAR 1979

TABLE NO. 1 SALISBURY DISTRICT **REPORT OF THE CONFERENCE STATISTICIAN**

	Church and Charge	Name of Pastor	CHURCH MEMBERSHIP: Total Members Reported at Close of Last Year	RECEIVED: This Year on Confession of Faith or Restored	RECEIVED: From Other United Methodist Churches	RECEIVED: From Other Denominations	REMOVED: Charge Conference Action or Withdrawn	REMOVED: Transfer to Other United Methodist Churches	REMOVED: Transfer to Other Denominations	REMOVED: Death	CHURCH MEMBERSHIP: Total Full Members at Close of This Year	Av. Attendance Principal Weekly Worship Service(s)	Number Persons Baptized This Year (all ages)
			1	2	3	4	5	6	7	8	9	10	11
67	Oriole:St. Peter's	Ralph McIntyre, Sr.	158	17	2			2		1	174	125	
68	Dames Quarter:Somerset	Ralph McIntyre, Sr.	53								53	26	
69	St. Stephen's	Ralph McIntyre, Sr.	14							1	13	9	
70	Parsonsburg:Jerusalem	Floyd A. Twilley, Jr.	188					3		9	176	40	5
71	Bethel	Floyd A. Twilley, Jr.	45	2						2	45	10	3
72	Zion	Floyd A. Twilley, Jr.	211	3	7		3			1	217	80	2
73	Pittsville-Willards:Ayres	G. Francis Wilson	308	15	2					1	324	265	52
74	Eden	G. Francis Wilson	232	6						1	237	85	11
75	Grace	G. Francis Wilson	110	3						3	110	30	1
76	Pocomoke City:Bethany	Thomas J. Wall	193	3	1			1		3	193	42	3
77	Salem	Thomas J. Wall	439	11	5	4		6		6	447	158	10
78	Pocomoke City:Mt. Zion	James A. Simon	183	4			22			3	162	80	2
79	St. James	James A. Simon	98	1	1					2	98	90	8
80	Trinity	James A. Simon	43							1	42	30	
81	Powellville	William E. Spear, Jr.	258								258	60	
82	Friendship	William E. Spear, Jr.	67								67	16	
83	Mt. Olive	Bruce E. Cooke	102							5	97	18	
84	Mt. Pleasant	William E. Spear, Jr.	88	3							91	65	1
85	Princess Anne:Antioch	Kenneth M. Dickey	478	25	5	2			4	3	503	101	8
86	Cokesbury	Kenneth M. Dickey	84	2						1	85	29	2
87	Friendship	Kenneth M. Dickey	9							1	8	10	
88	Princess Anne:Metropolitan[8]	Vaughn A. Johnson	170		1	2				6	167	150	3
89	Marumsco:Ebenezer	Vaughn A. Johnson	224	5						8	221	135	3
90	Princess Anne-Mt. Vernon:St. Paul	Joseph Brackeen	46				No Report				46		
91	Mt. Zion	Joseph Brackeen	46				No Report				46		
92	Venton:Grace	Joseph Brackeen	74				No Report				74		
93	Quantico:First	Henry B. Schauer	100	2	4	1	40			1	66	40	1
94	Rockawalkin:Ebenezer	Henry B. Schauer	210		1					4	207	95	2
95	Salisbury:Asbury	Otho G. Brewer	1340	19	14	14	3	8	3	15	1358	356	11
96	Salisbury:Bethesda	Brooks E. Reynolds	1679	27	35	5	3	14	6	25	1698	374	14
97	Salisbury:Christ	Lloyd R. Foard	301	8	6	1		6			310	125	5
98	Mt. Hermon	Lloyd R. Foard	91								91	36	
99	Salisbury:Grace	James W. Riley	599	12	7	6		2		11	611	192	15
100	Salisbury-Quantico:Mt. Zion	Edward W. Lee	80				15				65	51	
101	Hebron:St. Luke	Edward W. Lee	108	6			27			1	86	78	6
102	White Haven:Friendship	Edward W. Lee	81	5			33			1	52	25	
103	Salisbury:Riverside	Warren J. Ford	89				1	11		1	76	45	3
104	St. Martin's	Warren J. Ford	52	2						1	53	32	
105	Salisbury:St. Andrew's	Lawrence E. Staton	320	19	5			6		6	332	127	18
106	Salisbury:Trinity	Howard L. Gordy, Jr.	979	21	37			19	3	10	1005	350	25
107	Salisbury:Wesley Temple	W. Hayward Green	296	1	1	1				3	296	140	4
108	Sharptown:Asbury	Claude C. Brown	210	2	2			2		2	210	50	1
109	Cokesbury	Claude C. Brown	74	3						3	74		
110	Riverton	Claude C. Brown	45							1	44		3
111	Sharptown:Mt. Vernon	Alfred E. Taylor	156	4	7			1		3	163	80	
112	Galestown	Alfred E. Taylor	91	2							93	32	1
113	Mt. Hermon	Alfred E. Taylor	48								48	28	
114	Wheatley's	Alfred E. Taylor	28							1	27	10	
115	Sharptown:Zion	Ebenezer B. Mudede	107	3						3	107	85	6
116	Mardela:John Wesley	Ebenezer B. Mudede	53	1	3			3			54	30	1
117	Mt. Nebo	Ebenezer B. Mudede	69	5							74	35	
118	Snow Hill:Bates Memorial	Bruce E. Cooke	338	5				3	1	3	336	122	8
119	Snow Hill:Ebenezer	James T. Seymour	210	9		2				2	219	102	12
120	Friendship	James T. Seymour	18	22	1						41	19	2
121	Hutt's Memorial	James T. Seymour	28	11						2	37	21	
122	Snow Hill:Whatcoat	P. Thomas McKelvey	394	3	6			2		2	399	153	3
123	Stockton:St. Paul's	Clarence R. Burke	54	1						2	53	42	
124	Shiloh	Clarence R. Burke	53	1						1	53	44	2
125	Tyaskin-Oakville:St. Mark's	Clarence E. Handy	67								67	50	
126	Flower Hill	Clarence E. Handy	15	5						2	18	15	
127	John Wesley	Clarence E. Handy	71			4				3	72	45	
128	St. James	Clarence E. Handy	46			4					50	40	10
129	Upper Fairmount	J. Arthur Hurley, Jr.	156							4	152	60	3
130	Mt. Olive	J. Arthur Hurley, Jr.	32		2						34	38	1
131	Rehoboth	J. Arthur Hurley, Jr.	27								27	18	

	CHURCH SCHOOL: Prep. Members Now on Roll (all baptized children under 16)	CHURCH SCHOOL: Number of Persons on Constituency Roll	CHURCH SCHOOL: Total Enrolled in Confirmation Classes This Year	CHURCH SCHOOL: Number of Leaders	CHURCH SCHOOL: Children (birth-sixth grade) in All Classes and Groups	CHURCH SCHOOL: Youth in All Classes and Groups	CHURCH SCHOOL: Adults in All Classes and Groups	CHURCH SCHOOL: Total Church School Membership	CHURCH SCHOOL: AVE. ATTEND: in the Sunday Church School (all ages)	CHURCH SCHOOL: AVE. ATTEND: in other on-going classes and groups for learning	CHURCH SCHOOL: AVE. ATTEND: in short-term classes and groups for learning	CHURCH SCHOOL: Members Joining Church on Confession of Faith	U.M.M.: Membership in Chartered United Methodist Men	U.M.M.: Amount Paid for Projects	U.M.W.: Membership in United Methodist Women	U.M.W.: Amount Paid for Local Church and Community Work	PROPERTY AND OTHER ASSETS: Value of Church, Land, Buildings and Equipment	PROPERTY AND OTHER ASSETS: Value of Church Owned Parsonages and Furniture	PROPERTY AND OTHER ASSETS: Value of Other Assets (cash, securities, other property, etc.)	PROPERTY AND OTHER ASSETS: Indebtedness on items 28, 29, 30 at End of Year	PROPERTY AND OTHER ASSETS: Other Indebtedness (current expenses, etc.)	
	12	13	14	15	16	17	18	19	20	21	22	23	24	25	26	27	28	29	30	31	32	
67	34	8	5	20	55	15	100	190	115		5	4	24	2100	31	125	50000	15000				67
68	9			6	6	19	17	48	24								19500					68
69	2			1	2		13	16	9								50000					69
70	42	8		15	32	22	40	109	68	30	60				27		85000	33000	13100			70
71	3			7	7		29	45	22						22		36000					71
72	39	8	3	12	50	23	57	142	93	10	90	2			12	1282	110000		1000	2500		72
73	205	160	42	28	140	62	84	314	174	50	160	15			22	980	200000	47500	1500			73
74	53	75	6	13	37	15	32	97	53	12	40	6			42		86500	29000	6000			74
75	25	32	2	7	15	10	22	54	32	8	28	3					22500					75
76	6	11	3								3	3	5	141	45	2583	330772		31000			76
77	44	31	10	21	48	35	51	155	85		135	10	7	547	83	2344	709500	102000	5000	21378		77
78	29	34		8	30	13	17	68	20	30	48		13	1000	35	350	100000	25000	13000	4300		78
79	20			7		25		32	20	35	25		11	900	14	120	102000			3500	1829	79
80	12			4		7	12	23	15	22	10		7	300	15	101	60000	20000				80
81	12			12	25	13	23	73	45	20					23		60000	11667		12000		81
82				8				8	8	3					20		6000	11666				82
83				3	5	9	8	25	15						12	50	32000					83
84	12			10	7	5	45	67	55	20		1			16		21000	11667				84
85	70	60	19	28	70	24	25	147	92			19			54	389	670000	90000				85
86		20		6	12	3	10	31	20			2			23	210	56000	13000				86
87	40		12	13	41	31	12	97	90	10		12	25	1000	30	2500	22500					87
88	20		5	8	20	23	20	71	50	15	20	5	30	824	30	900	100000	50000		25000		88
89																	125000		5000	5000		89
90																						90
91																						91
92				4	3	6	11	24	22			2			12	443	32500					92
93	46			9	40	17	44	110	72		75				9		115000	90000	6300			93
94	106	80	23	28	104	49	153	334	163	93	77	13			200	7480	3606700	218300	166875	73000		94
95	186	55	12	36	167	98	191	492	131	294	356	12	81	210	258	2200	1814000	174500	30000	65021		95
96	41	85		15	56	15	36	122	61	30	88				30		350000	35000	9000	3422	2500	96
97	14	24		6	22			28	20			17			24		80000		25000			97
98	47			29	53	32	111	225	163	72	61				91	3932	900000	112000	40000			98
99	34	57		3	17	12		32	30						31		100000	7343				99
100	36	60	6	4	14	11		29	25			6			48	22	100000	7343				100
101	22	10		4	16	14	12	46	46	12	21											101
102	44			10	37	7	30	84	44	12					20		100000	7343				102
103	15			8	11	4	26	49	35						28	50	100000					103
104	67	40	8	18	49	20	47	134	68	74	28	2	36	725	12	640	60000					104
105	65	24	11	27	60	27	80	194	115	36		18			38	310	130000	63000	39000	7000		105
106				18				18	60	15	10				165	1475	606100	95100	310000			106
107	86			9	36	19	45	109		43			1000		1000		485000	41000	11000	268000		107
108				4	16	10	19	49	21						22	49	171000	45300				108
109				4	8	4	16	32	9						18	26	17000					109
110	35	15		20	44	25	65	154	85	25	28	3			14	270	27000		3000			110
111	45	10		4	23	5	5	37	18						20	500	350000	50000				111
112	15			7	9	11	37	64	32						20	100	25000		8000			112
113	6	13		2			10	12	10						22	2733	7500	20000		600		113
114	24	80	30	10	20	15	21	66	35			25					9500		7500			114
115	6	50	6	4	4	7	15	30	25								25000	24000		1500		115
116	14	60	5	6	25	15	10	56									30000	17000				116
117	52	65	12	22	30	25	32	109	47	75	47	2			87	1502	220000	50000	6500	6600		117
118	49	18	9	12	28	19	22	81	28	12	80	2	25		60		102000	47000	6000			118
119	12	17	15	5	15	7		27	19	5		9			11		20750		3750	800		119
120	17	13	7	6	19	4		29	16	10		4			8		23750		9750			120
121	55	46		32	64	26	52	174	81	47	25				107	2400	750000	108500	235120	8000		121
122	21	20		5	22	12	14	53				1			16		25000	11000		600		122
123	21	13		5	15	9	23	52					12		14		27500					123
124	60			4	20	15	10	49	25						18	100	150000					124
125	17			2		3		9							8	350	50000					125
126	30			3	8	20		31							10		85000					126
127				3	8	15	10	36	25						8		80000					127
128	10			5	15	15	30	65	18		10						120000	40000				128
129	3			7	5	8	20	40	15		15	15	1467		40		30000					129
130																	20000					130
131																						131

PENINSULA ANNUAL CONFERENCE

CALENDAR YEAR 1979

TABLE NO. 1 SALISBURY DISTRICT **REPORT OF THE CONFERENCE STATISTICIAN**

			CHURCH MEMBERSHIP											
				RECEIVED			REMOVED							
Church and Charge		Name of Pastor	Total Members Reported at Close of Last Year	This Year on Confession of Faith or Restored	From Other United Methodist Churches	From Other Denominations	Charge Conference Action or Withdrawn	Transfer to Other United Methodist Churches	Transfer to Other Denominations	Death	Total Full Members at Close of This Year	Av. Attendance Principal Weekly Worship Service(s)	Number Persons Baptized This Year (all ages)
			1	2	3	4	5	6	7	8	9	10	11
132	Upper Hill:St. Andrews	Howard J. Robbins, Jr.	64				No Report				64		
133	Centennial	Howard J. Robbins, Jr.	20				No Report				20		
134	Marion Station:John Wesley	Howard J. Robbins, Jr.	70				No Report				70		
135	Samuel Wesley	Howard J. Robbins, Jr.	17				No Report				17		
136	Whaleysville	Russell Lehman	133	8	1		3			3	136	75	2
137	New Hope	Russell Lehman	104	10						1	113	30	
138	Whaleysville:Pullett's	Timothy A. Duffield	56								56	25	1
139	Bishopville:Curtis	Timothy A. Duffield	104	21					1	4	120	100	4
140	Parsonsburg:Bishop Memorial	Timothy A. Duffield	25							1	24	15	
		Total		494	218	64	156	115	25	313	22701	8868	477
		Total Last Year	22534	596	252	58	205	183	39	374	22534	8975	511
		Increase				6					167		
		Decrease		102	34		49	68	14	61		107	34

CHURCH SCHOOL												U.M.M.		U.M.W.		PROPERTY AND OTHER ASSETS					
								AVE. ATTEND													
Prep. Members Now on Roll (all baptized children under 16)	Number of Persons on Constituency Roll	Total Enrolled in Confirmation Classes This Year	Number of Leaders	Children (birth-sixth grade) in All Classes and Groups	Youth in All Classes and Groups	Adults in All Classes and Groups	Total Church School Membership	in the Sunday Church School (all ages)	in other on-going classes and groups for learning	in short-term classes and groups for learning	Members Joining Church on Confession of Faith	Membership in Chartered United Methodist Men	Amount Paid for Projects	Membership in United Methodist Women	Amount Paid for Local Church and Community Work	Value of Church Land, Buildings and Equipment	Value of Church Owned Parsonages and Furniture	Value of Other Assets (cash, securities, other property, etc.)	Indebtedness on items 28, 29, 30 at End of Year	Other Indebtedness (current expenses, etc.)	
12	13	14	15	16	17	18	19	20	21	22	23	24	25	26	27	28	29	30	31	32	
12		5	11	17	4	13	45	44	12		5			35	1883	55000	34500	22000			132
14		6	8	18	7	41	74	38			6			15	455	81620					133
1			2				2							18	167	41000	25000				134
4	3	3	4				4							12	34	61000	25000				135
			2	7	3		12	10				16	100	6	65	50000	25000				136
3387	2850	341	1293	2948	1656	3364	9261	4923	1766	2479	210	611	13823	3597	72578	23096342	2861017	1596134	714262	6701	137
3432	2713	299	1306	3742	2027	3493	10568	5366	2216	2753	230	659	16665	4105	146294	21111184	2494823	1526471	502672	10197	138
	137	42														1985158	366194	69663	211590		139
45			13	794	371	129	1307	443	450	274	20	48	2842	508	73716					3496	140

PENINSULA ANNUAL CONFERENCE

CALENDAR YEAR 1979

TABLE NO. 1 WILMINGTON DISTRICT **REPORT OF THE CONFERENCE STATISTICIAN**

			CHURCH MEMBERSHIP												CHURCH SCHOOL									U.M.M.		U.M.W.		PROPERTY AND OTHER ASSETS					
				RECEIVED			REMOVED												AVE. ATTEND															
Church and Charge	Name of Pastor		Total Members Reported at Close of Last Year	This Year on Confession of Faith or Restored	From Other United Methodist Churches	From Other Denominations	Charge Conference Action or Withdrawn	Transfer to Other United Methodist Churches	Transfer to Other Denominations	Death	Total Full Members at Close of This Year	Av. Attendance Principal Weekly Worship Service(s)	Number Persons Baptized This Year (all ages)	Prep. Members Now on Roll (all baptized children under 16)	Number of Persons on Constituency Roll	Total Enrolled in Confirmation Classes This Year	Number of Leaders	Children (birth-sixth grade) in All Classes and Groups	Youth in All Classes and Groups	Adults in All Classes and Groups	Total Church School Membership	in the Sunday Church School (all ages)	in other on-going classes and groups for learning	in short-term classes and groups for learning	Members Joining Church on Confession of Faith	Membership in Chartered United Methodist Men	Amount Paid for Projects	Membership in United Methodist Women	Amount Paid for Local Church and Community Work	Value of Church, Land, Buildings and Equipment	Value of Church Owned Parsonages and Furniture	Value of Other Assets (cash, securities, other property, etc.)	Indebtedness on items 28, 29, 30 at End of Year	Other Indebtedness (current expenses, etc.)	
			1	2	3	4	5	6	7	8	9	10	11	12	13	14	15	16	17	18	19	20	21	22	23	24	25	26	27	28	29	30	31	32	
1	Bear:Red Lion	Gerald A. Foster	202	22	20	1	3	3	2	2	235	120	10	23	18		10	18	8	15	51	22								405000	70000	18671			1
2	Cecilton, Md.:Zion	Jonathan E. Baker	303	4	1	2				1	309	125	13	75	39	4	35	80	19	20	154	65	4	10	4			56	3400	530000	95000	51698	12577		2
3	St. Paul's	Jonathan E. Baker	88	5	1					1	93	75	2	20		2	16	20	6	10	52	15		5	1			15	500	80000		4500			3
4	Charlestown, Md.:St. John's	Norma O. Bailey	76	6	1	2	1		1	3	80	50	2	9	27		4	16			20	10	10	22	1			15	130	86500	46500	1100			4
5	Hart's Chapel	Norma O. Bailey	30	10							40	17		10	11		2	4	3		9	4	6	7				17		57000	4200				5
6	Chesapeake City, Md.:Trinity	Frank O. Baynard	252	4			2	1		2	251	84	4	68		4	12	57	7	43	119	70	9	81				36	800	240000	60000	1000	11752		6
7	Town Point	Frank O. Baynard	49					1			48	26		11			2	3		3	8	5	6					12	2500	40000	8000	2000			7
8	Christiana-Kirkwood:St. Paul's	William H. Black	36				17				19	25																		60000					8
9	Mt. Pleasant	William H. Black	25				6				19	25		8																					9
10	Christiana	Donald J. Hurst	304	28	10		2	21		2	317	125	15	75	331	9	40	76	26	30	172	68	45	54	8	35	1100	12	50	50000					10
11	Salem	Donald J. Hurst	129	14	11			4		1	149	80	9	60	115	4	13	9	7	13	42	26	56	15	5	15	273	12	190	397400	75000	2000	15000		11
12	Claymont:Atonement	Clifford A. Armour, Jr.	1473	16	10	5	19	17	19	6	1443	299	45	324		9	25	115	17		157	65	30		9			13	630	201000	21000	8950			12
13	Colora, Md.:Hopewell	Dilio E. Mariotti	193	4			17				180	102					16	43	33	39	131	88		26	4	25		134	3100	1427806	124770		30000		13
14	Mt. Pleasant	Dilio E. Mariotti	209	3			20	4	4	1	183	80	3	13		3	8	22	9	20	59	53	26	15				25		251000	42000	35000			14
15	Elkton, Md.	Charles E. Barton, Jr.	917	26	4			12		10	925	228	37	219	269	19	34	132	38	92	296	147	91	111	17			101	2430	271000	72000	50500	56000		15
16	Providence	Charles E. Barton, Jr.	30							1	29	28	3	14	16		2				2		16	21				12	770	790000	59000	35000	13007		16
17	Elkton, Md.:Cherry Hill	S. Willard Crossan, III	163	2		1				1	165	47	3	56		6	8	20	9	14	51	29	6		5	5		11	200	49000	7500	9000	3925		17
18	Baldwin	S. Willard Crossan, III	137	5		2		2		3	139	52	5	33		5	5	15	3	6	29	17	6	12		5	5	13	45	120000	20000	31000			18
19	Elkton, Md.-East Cecil:Leeds	James B. Jones	86	5		1					92	55	5				8	8	26	6	6	46	38			4		16	41	150000		6500	3500		19
20	Union	James B. Jones	84	6		4					94	50	3				3	6	10	5	16	37	32		5	4		17	45	123000	40000				20
21	Hockessin	Lawrence E. Wimbrow	635	33	32	7	12	19	1		675	190	10												2	10				75000		27000			
22	Kirkwood	Robert E. Simpson, Sr.	146	13			5			3	151	75	11	229	99	23	22	139	109	40	310	93	14	18	23			45	2708	891000	98000	14000	189396		21
23	Lewisville, Pa:St. John's	Robert J. Beeson	103	4			4	1		6	96	36	2	28	40	14	15	46	20	24	105	73	10	8	7	8		14		79000			10000		22
24	Moore's Chapel	Robert J. Beeson	104	13	3	3	1			1	121	66	5	15	80	4	3	14	14	12	43	25			5			15	300	300000	55000	13000			23
25	Middletown-Summit:Bethesda	Harold E. Walton	366	5	3	1	2	2	1	2	368	80	2	25	50	8	7	20	21	13	61	45			12			29	1500	60000		5000			24
26	Summit	Harold E. Walton	131	1	1		2				131	40				4	13	40	13	10	76	40	40	40	4			23	135	437700	53000		2500		25
27	Warwick:Mt. Olivet	Harold E. Walton	138					2		2	134	25	1			1	9	35	6	10	60	38	10	65	1			25	500	90705					26
28	Middletown:Dale's Memorial	Harvey G. Chase, Jr.	63	13		3				1	78	50	4													10	200	8	132	60500	10250				27
29	Ebenezer	Harvey G. Chase, Jr.	7								7	5	1	36	38	16	8	16	18		42	25		10	1			14	200	47000	23000				28
30	Haven	Harvey G. Chase, Jr.	41	1							42	30	2	1																12000					29
31	Townsend:Lee's Chapel	Harvey G. Chase, Jr.	34	4							38	25	3	37	24	1														40000					30
32	New Castle:Asbury	Thomas C. Short	1646	52	14	1	5	12	5	9	1682	360	52	39	25	4	5	25	12		42	30		8						75000					31
33	Minquadale	Thomas C. Short	115	2	4					1	120	30	2	441	125	19	52	102	31	19	204		64	196	28			19		1143364	139700	216700	9685		32
34	New Castle	George L. Stellges	569	9	4	1	20	11	8	9	535	109	9				4	12	3		19	14						26	356	126100					33
35	Mt. Salem	George L. Stellges	70							1	69	30	1	77	25	2	9	42	5	16	72	36	12	2	2	26	60	50	3086	737000	133000	17342			34
36	Newark:Ebenezer	William Dore	669	41	20	4		21	1	6	706	387	28																	60000		10000			35
37	Newark:Kingswood	Gary L. Moore	432	5	1	1	86	16		1	336	115	9	194	58	30	46	188	89	271	594	163	142	135	23			92	908	941700	74300	1075	307773		36
38	Newark	Paul E. McCoy	2371	26	34	7	55	44	21	15	2303	585	41	92			12	26	15	20	73	45			14			12	194	515900	53000			2200	37
39	North East, Maryland	Conrad M. Cohen	707	10		3	3	9	1	6	701	228	16	482	215		70	428	61	66	625	322	250	85				157	2425	1600000	227000	100000	70700		38
40	North East-Bayview:Shelemiah	Boyd B. Etter	133	5	4			11	1	1	129	40	6	125	135	18	28	115	34	24	201	157	18	240	5	19	250	60	312	451000	50000	550000			39
41	Bethel	Boyd B. Etter	51	1						1	51	20	1	65	12	6	11	25	10	8	54	38	45	14	6			20	250	78000	26000	30000			40
42	North East, Md.-Calvert:Rosebank	Richard E. Green	99	1	6			1	3	4	98	36		6	5		1	7	8	5	15	35	21		40	1			14	10	23500		12000			41
43	Zion	Richard E. Green	136	5	2		4	2			137	57	1	44		3	9	22	17	14	62	31			3			23	142	114000		53657			42
44	Ebenezer	Richard E. Green	100	5			4	2			99	55	5	54		3	13	37	16	11	77	52		65	5			20	66	86000	46000	35522			43
45	Odessa:St. Paul's	Gary S. Tulak	239							3	236	100	5	49			16	45	20	15	96	65	15	6				16	641	78000		2000			44
46	Blackbird:Scott	Gary S. Tulak	62							1	61	15																20		220000	60000	3000			45
47	Perryville, Maryland	John M. R. Gauger	333	7			14	3	1	6	316	135	1	8		3	8	25	6	30	69	50	25	30	5			10		12000					46
48	Principio	John M. R. Gauger	72				1	1		1	69	24					4	16	1		21	14						14	2000	240000	28000		12000		47
49	Port Deposit, Md.:Tome Memorial	Paton M. Zimmerman	195							1	194	40	1	15			12	20	4	10	46	22								175000					48
50	Asbury	Paton M. Zimmerman	45				9			1	35	25	1	1														22		380000	45000	36000			49
51	Cokesbury	Paton M. Zimmerman	40	1						1	40	15	2	12			3	10	5		18	8						12		32000		6170			50
52	Rising Sun, Md.:Janes	Harold E. Owens	441	7	3	6		4	1	3	449	144	6	30	30	5	23	54	32	40	149	102	46	22	4	30	470	10		5000		50000			51
53	St. Georges-Del. City:Ebenezer	Frank E. Tulak	146	3				1			148	25	2	14		3	5	4	3		12	12			3					441000	88000	16909	9000		52
54	Port Penn:St. Daniel's	Frank E. Tulak	36							1	35	15																12	500	150000	40000	7500			53
55	St. Georges	Frank E. Tulak	212	3	1				12	17	187						10	38	24	27	99	54	12	8	3			12	54	50000			884		54
56	Delaware City:St. Peter's	Frank E. Tulak	33							1	32	20	1		4													36	1813	105000	30000	43250			55
57	Townsend:Immanuel	Robert L. Thomas	291	6	4		1	1	1	2	296	77	8			5	13	61	19	13	106	53		37				6	164	28678					56
58	Friendship	Robert L. Thomas	61							1	60	28					1	2	1		4	2		6		12	15	20	1031	240000	60000	77000	8237		57
59	Wilmington:Aldersgate	Olin J. Shockley, Jr.	2495	42	49	23		67	31	12	2499	700	42															20	204	33000		17000			58
60	Wilmington:Brandywine-Trinity	John R. Shockley	316	1	1		1	15	1	5	296	53		534	275	55	81	300	105	175	661	280	145	150	32			150	1950	3250000	150000	10000	77000		59
61	Wilmington:Calvary	Perry O. Hill	128	5	5	1		5		5	129	40		42	50		5	15	6	10	36	20						40	842	456128	29048	255			60
62	Eastlake	Perry O. Hill	163				1	2		4	156	45	1			1	4			10	24	12						22	3101	280500		25000			61
63	Wilmington:Chester-Bethel	David W. Baker, Sr.	544	5	13	4	16	16	8	4	522	148	9	124	56		4			20	24	15						45	428	281250	32000	41700			62
64	Wilmington:Christ	Arley B. Golden	600	28	11	7		3	2	7	634	189	19	148	30	29	19	38	14	35	106	64	20					24	4000	765000	57000	7852	306761		63
65	Wilmington:Coleman Memorial	Widmon Butler, Jr.	247	8			26			1	228	125	9	61	20		14	36	22	53	125	70	117	157	11			34	1120	1021495	78800	11534			64
66	Wilmington:Ezion-Mt. Carmel	John L. Bryan	769	4	4			1		10	766	300	7	87	45		12	32	44	22	110	45	23				15		25	265	147000	28500				65
																	16	60	44	23	143	45	15	40				61	600	1286904	70000		389262		66

PENINSULA ANNUAL CONFERENCE

CALENDAR YEAR 1979

TABLE NO. 1 WILMINGTON DISTRICT **REPORT OF THE CONFERENCE STATISTICIAN**

CHURCH MEMBERSHIP

	Church and Charge	Name of Pastor	Total Members Reported at Close of Last Year	RECEIVED: This Year on Confession of Faith or Restored	RECEIVED: From Other United Methodist Churches	RECEIVED: From Other Denominations	REMOVED: Charge Conference Action or Withdrawn	REMOVED: Transfer to Other United Methodist Churches	REMOVED: Transfer to Other Denominations	REMOVED: Death	Total Full Members at Close of This Year	Av. Attendance Principal Weekly Worship Service(s)	Number Persons Baptized This Year (all ages)
			1	2	3	4	5	6	7	8	9	10	11
67	Wilmington:Grace	Kenneth R. Rose	1395	10	11		5	10	3	26	1372	287	13
68	Wilmington:Haven	Howard A. Bailey	136	3			3				136	60	2
69	Wilmington:Hillcrest-Bellefonte	Alvin J. Willink	595	15	5	1	27	5	6	9	569	169	11
70	Wilmington:Holly Oak	Frederick C. Seyfert, Jr.	335	10	5		4	2	3	4	337	63	6
71	Wilmington:Marshallton	Willard L. Robinson, Jr.	656	24	3	2	9	6	3	8	659	140	18
72	Cedars	Willard L. Robinson, Jr.	138	1	2					1	140	40	2
73	Wilmington:Mt. Joy	Paul R. Hilton	360							10	350	150	
74	New Castle:Buttonwood	Paul R. Hilton	65	1							66	40	
75	Wilmington:Mt. Lebanon	John M. Dunnack	208	2	6	2	7	3		1	207	70	7
76	Mt. Salem	John M. Dunnack	255	2	2	1	1			4	255	70	3
77	Wilmington:Peniel	Gerald M. Henderson	701	6	2		24	6		8	671	194	10
78	Wilmington:Peninsula-McCabe	Robert W. Helms	956	9	6	2	72	21	7	23	850	192	11
79	Wilmington:Richardson Park	Harold P. Spedden	831	11				5	3	11	823	202	7
80	Wilmington:St. Mark's	J. Gordon Stapleton	1196	24	24	7	2	31	6	14	1198	400	34
81	Wilmington:St. Paul's	Robert P. Whitlock	1488	42	62	27	5	52	8	4	1550	609	17
82	Wilmington:Silverbrook	Robert O. Wallace	514	2	2		1	3	4	9	501	109	6
83	Wilmington:Simpson	William E. Russell	128	2	1	21					152	175	12
84	Wilmington:Skyline	Ronald W. Bergman	281	17	14	1		11	4	1	297	140	4
85	Wilmington:Union	Charles E. Covington	326	4		2	7	36	2	4	283	90	3
		Total		714	422	156	526	528	174	327	31421	9830	651
		Total Last Year	31684	836	724	220	1710	686	154	315	31684	9772	708
		Increase							20	12		58	
		Decrease		122	302	64	1184	158			263		57

CHURCH SCHOOL: Prep. Members Now on Roll (all baptized children under 16)	CHURCH SCHOOL: Number of Persons on Constituency Roll	CHURCH SCHOOL: Total Enrolled in Confirmation Classes This Year	CHURCH SCHOOL: Number of Leaders	CHURCH SCHOOL: Children (birth-sixth grade) in All Classes and Groups	CHURCH SCHOOL: Youth in All Classes and Groups	CHURCH SCHOOL: Adults in All Classes and Groups	CHURCH SCHOOL: Total Church School Membership	CHURCH SCHOOL: AVE. ATTEND: in the Sunday Church School (all ages)	CHURCH SCHOOL: AVE. ATTEND: in other on-going classes and groups for learning	CHURCH SCHOOL: AVE. ATTEND: in short-term classes and groups for learning	CHURCH SCHOOL: Members Joining Church on Confession of Faith	U.M.M.: Membership in Chartered United Methodist Men	U.M.M.: Amount Paid for Projects	U.M.W.: Membership in United Methodist Women	U.M.W.: Amount Paid for Local Church and Community Work	PROPERTY AND OTHER ASSETS: Value of Church Land, Buildings and Equipment	PROPERTY AND OTHER ASSETS: Value of Church Owned Parsonages and Furniture	PROPERTY AND OTHER ASSETS: Value of Other Assets (cash, securities, other property, etc.)	PROPERTY AND OTHER ASSETS: Indebtedness on Items 28, 29, 30 at End of Year	PROPERTY AND OTHER ASSETS: Other Indebtedness (current expenses, etc.)	
12	13	14	15	16	17	18	19	20	21	22	23	24	25	26	27	28	29	30	31	32	
65	105	8	56	65	50	175	346	95	132	135	9			250		3777000	240000	1600000			67
17			12	13	17		42	20		16				30	375	135000	24000	10300	945	300	68
80	47	8	17	41	14	30	102	61			8			145		999050	73000	13525	11650		69
51	48		18	106	6	7	137	11	69	7	1	30	25	40	700	286600	35500	1600	39858		70
46	5	5	18	42	16	22	98	57	14	20	5	46	73	74	1298	562000	99000	45000	15000		71
36	75	1	8	3	3	8	22	12	10	30	1			15	315	145000					72
20	1		12	60	20	12	104	45	36		10			25		400000	25000		60000	1000	73
6			4				4					10		14	800	30000		3000			74
5			15	20	5	25	65	30	20	10	1					214000		3000			75
3			13	37	7	26	83	50						40	2365	349400	60000	10100			76
85	20	4	20	73	16	64	173	74			4	31	400	112	2000	584000	90000		9597		77
118	30	1	35	42	21	110	208	90	23	10	1			189	3815	1935000	265000	922487	199770		78
102	146	4	21	47	31	61	160	67	6	15	2	55	451	92	3700	1200000	120000	14000			79
306	300	20	64	157	98	102	421	192	20	100	9	40	3500	115	3513	653400	58900	1900	205900		80
316	266	26	81	388	178	520	1167	407	211	395	25	67	1285	131	2320	1710000	98000	87200	55623		81
121	104	1	10	17	10	11	48	36			1			51	2000	715500	59000	5000	5000		82
104			10	30	20	15	75	45								375000			14000		83
88		9	23	57	36	57	173	78	10	14	9					322000	134000		66378		84
80	40	3	11	10	3	21	45	35	40	6		20	808	50	1982	152000		60000			85
5831	3454	424	1291	3990	1596	2654	9531	4351	1925	2519	314	553	8910	3277	73834	37596080	3910968	4474497	2222680	3500	
6289	3591	581	1333	4353	1762	2649	10097	4919	1685	2834	384	547	7726	3281	80524	33821036	3564603	4818649	2108291	13848	
						5			240			6	1184								
458	137	157	42	363	166		566	568		315	70			4	6690	3775044	346365	344152	114389	10348	

PENINSULA ANNUAL CONFERENCE

CALENDAR YEAR 1979

TABLE NO. 2 DOVER DISTRICT — **REPORT OF THE CONFERENCE TREASURER**

		LOCAL CHURCH EXPENDITURES					MINISTERIAL SUPPORT			
	Church and Charge	Principal and Interest on Indebtedness' Loans, Mortgages, Etc. 33	Buildings and Improvements (not including funds borrowed) 34	Current Expenses for Program (Including Church School) 35	Other Current Operating Expenses (not including program expenses) 36	Benevolences Paid Directly by Local Church 37	United Methodist Women 38	Pastor's Salary 39	Associate's(s') Salary 40	Travel and All Fringe Benefits 41	Total Pastoral Support 1980 42
1	Bethel		2005	1137	2112		40	4284			4263
2	Mt. Zion		1450	945	3460	50	50	4262			4263
3	Portsville		1308	1206	1894	150	17	2404			2404
4	Blades			507	1486		50	4800			5100
5	Asbury			494	1726		75	3204			3408
6	Bridgeville:Union	6300	2800	4461	12819	12319		14300		2233	16533
7	Bridgeville:Mt. Calvary				NO REPORT SUBMITTED						
8	Bethel				NO REPORT SUBMITTED						
9	Trinity				NO REPORT SUBMITTED						
10	Camden:Whatcoat	21663	85654	6041	12789	120	385	10500		1613	13246
11	Woodside		541	868	1495	40	100	1600		400	2100
12	Cannon			410	5977		50	6340		360	6700
13	Trinity			189	1927		39	4000			4000
14	Cheswold	1597		470	5741		250	4896			4896
15	Down's Chapel			240	851			1734			1734
16	Immanuel Union			644	3199		100	3391		182	3573
17	Clarksville:St. George's		7282	4193	11089	689	250	10150		3000	14000
18	Clarksville:Union Wesley	276	1251	464	2518		89	5296		797	6093
19	Selbyville:Zoar	2760	758	581	3303		264	5296		797	6452
20	Clayton:Ewell-St. Paul's	1845	1113	2436	11775	289	330	8228		2043	10882
21	Kenton		4430	2833	1961	33	50	2783		275	3372
22	Dagsboro:Bethel	2730	3402	2122	9843		230	11700		312	12896
23	Dover:Wesley	32157	19013	16402	64776	6253	2701	17940	8925	4756	35001
24	Dover:Whatcoat	21505	14659	7512	10920	7876	425	15150		2773	18523
25	Ellendale			773	3881	130	95	4246			4246
26	Chaplain's Chapel			217	1210	291		2123			2123
27	St. Johnstown			192	1106	230		2123			2123
28	Felton	1753	1135	1483	7869	606	100	6306		602	7476
29	Manship		247	284	1466		40	1351		129	1602
30	Viola			321	750			1351		129	1602
31	Frankford			420	4582		110	7500		1000	8700
32	Hickory Hill			1050	2369		291	3000		800	4000
33	Frederica:Trinity	22000		238	5095		75	8113			8328
34	Bower's Beach:Saxton			150	478			1609			1728
35	Sardis			160	659	118	63	1650			1956
36	Georgetown:Bethesda	3100		373	2176		68	3200		350	3964
37	Providence		120	265	1700			3200		350	3964
38	St. John's	1404		470	2121		38	3200		350	3964
39	Georgetown:Grace	38626	3532	4990	24119	289	525	10865		1566	13101
40	McColley's Chapel			722	944	4		1729		46	1875
41	Georgetown:Wesley	3914	6500	5107	24753	560	1075	11232		2525	14968
42	Indian Mission			358	1833	300	70	2908		575	3722
43	Greenwood	5140	446	670	5018		100	6550		137	7143
44	Epworth		842	307	2334	28	25	2645		55	2857
45	Todd's Chapel			232	1733		55	3930		82	4286
46	Gumboro-Whitesville:Line		7448	209	1055		15	2507			3502
47	Bethel		261	330	1111			1178			1648
48	Gumboro		3695	495	1900			2553			3502
49	Bethany		500	179	412			1178			1648
50	Harrington-Houston:Asbury		7812	3815	10268	682	541	9700		2408	13319
51	Houston			1295	3920		100	5565		790	6355
52	Harrington(West):Trinity			1250	13718	4000	200	4813		227	5040
53	Prospect			1532	1977	110	65	3202		68	3270
54	Salem			134	911			1121		68	1189
55	Bethel			234	833	107		1121		64	1185
56	Hartly			460	4014			2340		240	3120
57	Laurel:Centenary	25371		7989	31122		1277	14311		3305	19000
58	Laurel:Christ			2122	10311		350	9169		1000	10628
59	Woodland	1429		677	2650		47	2916			3132
60	Laurel:St. Paul's	75		651	2770			3210			3400
61	Shiloh			195	2549		11	2987			3407
62	Trinity			610	2535			3432			4413
63	Laurel:New Zion	8859	425	1820	4191		245	6204		174	7063
64	Delmar:Union	3671		3201	6176		135	4436		125	4776
65	Laurel:Mt. Pleasant	992	2058	957	4586		115	4200			4618
66	King's		660	1359	3148		101	4200			4618
67	St. George's		2212	1139	3523	2435	200	3867		333	4619
68	Lewes:Bethel	5053	8373	5790	19916	1552	669	9833		2124	12500
69	Groome			1372	5533	275	185	2044		483	2730

BENEVOLENCES																		
Conference Apportionment 55a	Paid on Apportionment 55b	General Advance Specials 60	Youth Service Fund 61	One Great Hour of Sharing 62a	World Communion Offering 62b	United Methodist Student Day 62c	Human Relations Sunday 62d	Christian Education Sunday (Camp Pecomeith) 63	Neighborhood House 64	Higher Education 66	Pension Crusade Fund 67	Board of Child Care 68a	Homes for the Aged 68b	Wilmington District Office 69	Methodist Action Program 70	All Other Benevolences 71	Grand Total Paid (Lines 33-71) 72	
2510	2510																	
2849	2849										576	50	28				12742	1
1735	1735																13066	2
1375	1375											52					8766	3
1452	1452										150						8368	4
12000	12000	185			44			47		6	200						7151	5
2786	2786	94		16	12		28				3600	477	113				71704	6
2995	2100	19		19	15		25										2936	7
1704	1704	39		15	10	10	10	15			1130	5	31				3339	8
12479	12479	131		142	65	28	67	41				115	35			25	1868	9
1738	1738												158			41	152032	10
2957	2987										100						6882	11
1737	1737										932						17056	12
3936	2700			14							465						8357	13
1200	1050			14							1020	98	15				16801	14
2584	2206			16				10			346		30				4265	15
10138	10138	117						43				22	22				9792	16
3212	796	40		22	49	18	26					129	57				47137	17
3113	3212	51				42	28	10		39	43	30	44				11759	18
8247	8247	77		60	41	24	5			13	1000	45	84			21	18291	19
2353	2353			36	11	18	10			29	1800	25					38351	20
9819	9819	110											21				14843	21
43808	41588	948		50	109	61		125		71	1079	16					41363	22
12921	12921						74			58	5005	580	496		100	97	222153	23
2726	2726	48		18	16	27	22	15	10		4200	15	132			250	98470	24
1239	1239	12		10	8		5	13			250	31	22			20	12330	25
1315	1315	12		10	5	10	5	5					18				5146	26
6406	6426			37				25				10	5				5028	27
982	982			2				8			2040	61	62			107	28612	28
904	904							5			100	22	4			18	4653	29
5625	5544										400		10			100	3970	30
3218	3219											81					19237	31
5358	4695	118											25				10754	32
616	616	26															40334	33
738	738	118									155						3034	34
2199	1870										150						3656	35
1916	1747										500	32	48				11717	36
2165	2045										200	12	17				7611	37
15158	13100	1201		245	33		43	37		16	540		17				10185	38
1072	936	53						12				58	63			27	99335	39
16170	16170	818		190	34	72	50	82	300	18	3646	89	9				4455	40
2397	2397	38		37	12	41		16		9			182			106	77423	41
5162	5162	191		13	30	9		69		4	1674	35	23				8617	42
1999	1999	47			1	2		4			720	16	5			11	25264	43
2262	2262	45			8			15		4	921	15	1			5	9031	44
2181	2181											15	4			5	9311	45
1153	1153												6				13436	46
2526	2526										175		25				4233	47
854	854	10									471	46					11686	48
10096	10140			104	39			87		75	143		5				3281	49
4125	4125			39	18			32		14	1461	101	102				45874	50
5062	4000	38		22	27	68	18	29			1263	22	45		25		17451	51
2357	2357	35		21	21	25	35	29					70				29743	52
822	822			10	10	10	5	5				19	48				9525	53
873	873			12	9	17	9	14					17				3132	54
2703	2703												19				3312	55
14013	10717	63		50	50	50		60	10	11	290	20	50			12	10150	56
7264	5400	200									1355	60	60				95840	57
2578	2578										844	18	37				29451	58
2392	490																10297	59
1919	1919												29				7225	60
2777	2777												36				7697	61
3793	3793			16	28		17	38					161				9515	62
2684	2684	20			12			25			610	3	66		77		26566	63
2815	2816					10					500		30				21015	64
3435	3436											30	40				15804	65
3637	3637												25				12929	66
11887	11887			186	61	17		48			1331	16	59				18769	67
3050	3050							15			367	56	65				65613	68
												25	25				13374	69

PENINSULA ANNUAL CONFERENCE

CALENDAR YEAR 1979

TABLE NO. 2 DOVER DISTRICT **REPORT OF THE CONFERENCE TREASURER**

		LOCAL CHURCH EXPENDITURES						MINISTERIAL SUPPORT				
	Church and Charge	Principal and Interest on Indebtedness' Loans, Mortgages, Etc. 33	Buildings and Improvements (not including funds borrowed) 34	Current Expenses for Program (Including Church School) 35	Other Current Operating Expenses (not including program expenses) 36	Benevolences Paid Directly by Local Church 37	United Methodist Women 38	Pastor's Salary 39	Associate's(s') Salary 40	Travel and All Fringe Benefits 41	Total Pastoral Support 1980 42
70	Lewes:St. Paul's				1479			2701		125	3395
71	Israel		587		1264		175	2701		125	3395
72	John Wesley		310	309	754		85	2701		125	3395
73	Rehoboth:Mt. Pleasant				1311		70	2701		125	3395
74	Lincoln			1225	13202		40	6246			6869
75	Cedar Neck				184			806		180	1082
76	Slaughter Neck			875	2091			3724			4097
77	Lincoln:Wesley Chapel		2158	1228	3884		190	4083		312	4705
78	Harrington:Metropolitan			242	1794	25	52	1755		151	2006
79	Milford:St. Paul	889		372	2573	39	85	2360		150	2535
80	Magnolia		5530	1290	6513		197	4525		701	5226
81	Roby		212	65	1646		20	2607			2904
82	Little Creek		1307	601	2589			2609			2916
83	Milford:Avenue	1772	16992	16872	24767	33055	1531	18200	446	296	18942
84	Milford:Calvary	4400	7361	6180	19125	1684	1156	13282		2833	17888
85	Millsboro:Grace		5500	3754	10382		771	13500		1000	15500
86	Carey's		1255	1663	3543		142	3348		705	4338
87	Millsboro:Long Neck	1617	4660	506	1963	275				273	
88	Millsboro:Harmony		9474	1357	5270	185	93	4066		383	4449
89	Friendship	511	2279	80	1650			2134		317	2451
90	Millsboro:Zoar		5823	2364	10982	4264	131	8924		1572	11496
91	Milton:Goshen		1572	3387	16171		462	10280		1600	13550
92	Harbeson		703	303	3660		115	5000			5000
93	Milton-Nassau Ct.:Zion	1462		504	2125	58	40	1732		381	2400
94	Conley's Chapel	7499		774	4245	72		3759		762	4800
95	White's Chapel			630	2861	48	75	3759		762	4800
96	Ocean View:Mariner's Bethel		1920	3445	10646	600	255	10050			10300
97	Millville			87	590	41		1484			1550
98	Rehoboth Beach:Epworth	31853		2115	18734	510	1248	14000		2000	16560
99	Roxanna:Zion		5221	1512	7180		125	5100		132	5532
100	Sound		3421	835	3661			5100		132	5532
101	Seaford:Bethel		1500	601	2924	20	84	3116			3570
102	Concord			1488	2794	80	50	3400			3570
103	Wesley		2408	917	3652		110	3400			3570
104	Seaford:John Wesley			1318	635	2589	115	5100		260	5100
105	Cokesbury		NO REPORT SUBMITTED - LIMITED SERVICES JUNE 1, 1979								
106	Mt. Hope	711	1428	193	2235		55	3074		258	3332
107	Seaford:Mt. Olivet		12252	7394	22226		824	14400		1721	16121
108	Seaford-Reliance:Gethsemane	27066	2012	870	6034		75	11000		3031	15500
109	Seaford:St. John's	43187	7800	9928	32863	12505	2153	16600	10500	5630	32280
110	Selbyville:Salem		5214	5365	20162	581	1125	12350		2811	15161
111	Smyrna:Asbury		9949	7967	19484	3793	625	11850		1500	14600
112	Centennial		1611	809	2609			1500			1800
113	Wyoming		6877	4104	17050	1658		11664		2754	15296
114	District-At-Large										
	TOTAL	333187	319268	204281	726493	101618	24755	597867	19871	72753	732757

BENEVOLENCES

Conference Apportionment 55a	Paid on Apportionment 55b	General Advance Specials 60	Youth Service Fund 61	One Great Hour of Sharing 62a	World Communion Offering 62b	United Methodist Student Day 62c	Human Relations Sunday 62d	Christian Education Sunday (Camp Pecometh) 63	Neighborhood House 64	Higher Education 66	Pension Crusade Fund 67	Board of Child Care 68a	Homes for the Aged 68b	Wilmington District Office 69	Methodist Action Program 70	All Other Benevolences 71	Grand Total Paid (Lines 33-71) 72	
1662	1662		10	10	10	10	10	15	10	10	400		12				6464	70
1875	1875										300						7027	71
1941	1941										200		27				6452	72
1634	1634		10	10	10	10	15	15	10	10	500	15	20				6466	73
5000	3902	317		7	4							34	9			2	24988	74
552	552	10			2		3				145					7	1889	75
2357	2357	17									984	25	10				10083	76
4605	4605			47		54	32						62				16655	77
1665	1665			25	10	15	10										5744	78
1500	1500			22		6	13					17	27				8053	79
4918	4918	64		66	30	7		16				7				72	23936	80
1092	1092	108			5			16				11				5	5787	81
1625	1625										165	13					8909	82
29021	29021	800		112	100	60	49	61			4966	67	172			869	150208	83
12500	12500	552		385	76	128	72	92	100	4	2821	87	290			218	73346	84
10385	10385	537			39	37		52	500	62	2879	15	60				49473	85
3259	3260	38			24	26		22		16	800		13				14855	86
		31		16									40				9381	87
4254	3500	23		10	8	18		3			216	30	15			20	24671	88
1827	1000				12	14	5	9					22			11	8044	89
4700	3300	96		50	25			50			500	75	25			550	38731	90
11000	11000	450	5	30							2000	38				7	47002	91
3745	3744			4		1			4		1000	3				2	14539	92
1023	1023	258		20				1			376		40				8020	93
2924	2924	487		3				5			560		42				21132	94
2680	2680	463		61				31					55				11425	95
10149	8250	175															35341	96
810	810										204						3216	97
13784	13784	276		176	155	50		50	50	100	1539	110	275			25	87050	98
5186	4547	33									1000	18	20				24888	99
3752	3752	33										18					16952	100
2357	2125										327						10697	101
2834	2834	89									633						11368	102
2602	2602	20									432						13541	103
2589	2589										63		34				12703	104
																		105
1985	800																8754	106
19818	13500	188			25	5	9	33		21	6000		65		10	178	78851	107
2000	2000	94		146	13	4	4	13		1	165	86	35			168	52817	108
29315	29315										7828	30	277				178621	109
18451	18451	709		160	109	19	12	94		106	7684	259	991		5		76235	110
15410	15778	325		45	44	82	23	40				52	90			33	71647	111
2186	1858			10		20	10				200						8627	112
13316	13316	269		84	30		14	33	200	19	2450	74	140			26	60762	113
				125													125	114
588559	555468	11366	25	3050	1509	1125	763	1630	1194	716	89089	3636	5669		140	3115	3078588	

PENINSULA ANNUAL CONFERENCE

CALENDAR YEAR 1979

TABLE NO. 2 EASTON DISTRICT **REPORT OF THE CONFERENCE TREASURER**

	Church and Charge	LOCAL CHURCH EXPENDITURES						MINISTERIAL SUPPORT			
		Principal and Interest on Indebtedness' Loans, Mortgages, Etc.	Buildings and Improvements (not including funds borrowed)	Current Expenses for Program (Including Church School)	Other Current Operating Expenses (not including program expenses)	Benevolences Paid Directly by Local Church	United Methodist Women	Pastor's Salary	Associate's(s') Salary	Travel and All Fringe Benefits	Total Pastoral Support 1980
		33	34	35	36	37	38	39	40	41	42
1	Cambridge-Aireys:Christ		1400		934			2140		750	2890
2	Waters				659			2070		630	2700
3	Cambridge-Vienna:St. Luke	1960		1217	3488		252	9277		660	9937
4	Vienna:Wesley		1343	1022	3128		36	3308		265	3638
5	Reid's Grove:Zoar	1200	672	313	1175			2262		550	2812
6	Cambridge-Choptank:Antioch				1354	56		1860		600	2583
7	Beckwith			475	4601	508		3000		1200	4410
8	Spedden		710	1304	4333	494	165	3740		1600	5607
9	Cambridge:Grace		36455	8347	34250	5045	1725	15444	4335	3133	28491
10	Cambridge:St. Paul's		4680	5660	13459	4377	1076	15000		1875	16875
11	Cambridge:Waugh	4065	2256	1547	5293	3937	400	11000		3224	15300
12	Cambridge:Zion		8174	5280	21743	6958	2271	18250		2260	21540
13	Centreville			4510	27208		550	14840		1200	17330
14	Centreville-Newtown:C. Wesley	533	4067	1427			274	2550		400	2950
15	Corsica Neck:Earle's Chapel	561		49	1147		25	2550		402	3012
16	Newtown:New Zion		1423	115	1721		60	2550		400	3012
17	Starr:Richard Asbury				530			1550		164	1687
18	Chester:Kent Island	30658	6057	6596	25658		566	13440		5180	18620
19	Chester:Union Wesley	2532			4687		155	5530			5530
20	Ezion	600	180	884	2453		80	3546			3546
21	Chestertown:Christ	734	910	3811	11103	5978	650	12550		1996	16178
22	Chestertown:First			4911	14592		840	14000		2800	17300
23	Chestertown:Janes	1165	550	1428	4157	215	150	4850		500	5100
24	Pomono:Emmanuel	3500	550	1181	3731	255	350	4850		250	5100
25	Church Creek:White Haven			373	887	125	55	1727		375	2175
26	Madison			100	1085	105	25	1727		375	2175
27	Milton			834	2042	135	75	1727		375	2175
28	Taylor's Island				1493	102	35	1727		375	2175
29	Church Crk.-Golden Hill:J. Wesley		799	69	1550			5002			5002
30	Church Hill		260	1030	8267		272	5710		988	6848
31	Price:Bethany			401	3355		194	3500		187	3687
32	Church Hill-Burrsville:Mt. Zion	666		130	1762		150	3366		69	3746
33	Mt. Olive		556	15	1255			2203		33	2452
34	Mt. Vernon	176		338	2818		70	2326		175	3209
35	St. Daniels	1424		37	2990		65	2305		34	2565
36	Crapo:Ebenezer			140	1402	245	5	2667		88	
37	Bounds		1500	122	757			1373		40	
38	St. John's			204	1434			2667		81	
39	Wesley			41	744	25		1374		55	
40	Denton:St. Luke's	24220	10000	8350	21466	1685	1331	13054		2694	17913
41	Ames			557	833			1528			1681
42	East New Market:Trinity		9241	1028	5034	395		5575		340	6320
43	Brookview		1135	292	1387	117	35	2787		170	3160
44	Eldorado		2075	85	1440	87	30	2787		170	3160
45	East New Market-Linkwood:Mt. Zion			527	2533		151	2701		500	3635
46	Mt. Pleasant		75	214	1514		40	2000		340	2762
47	St. James		125	79	186			1018		340	1428
48	St. Paul			47	328			650		126	816
49	Thompson Chapel		127	140	1153		80	1630		310	2040
50	Easton-Bellevue:Asbury		2185	5749	8585	127	375	6120		1868	8988
51	St. Luke			993	4304	402	170	3060		934	3994
52	Easton-Miles River:McGee			200	1650			2420		100	2520
53	Deshields	84		518	1818		34	3250		150	3400
54	John Wesley		547	271	710			1582		85	1667
55	Staten Chapel			96	295			1386		85	1471
56	Easton:St. Mark's	13546	1170	8535	40194	2645	2305	16900	11600	4495	36144
57	Federalsburg:Christ		3864	2672	10631		330	9840		1260	12462
58	Bloomery			506	293		40	1916		207	2371
59	Chestnut Grove			153	667		10	1600		207	2029
60	Federalsburg:Union	22534	9528	2826	17222	100	844	11230		860	12860
61	Concord			98	1145		100	3469			3699
62	Federalsburg-Denton:Zion		1706	440	2206		102	3967			10399
63	Metropolitan	1300		115	1702		80	2849			
64	John Wesley		400	144	457			1575			
65	Williston:St. Paul				306			1347			
66	Fishing Creek:Hosier Memorial		1147	693	3324	669		5914			6570
67	Hoopers Memorial		1387	185	2532	455		2931			3280
68	Galena:Olivet	715		628	7874	647	225	7416			8000
69	Kennedyville			629	4103		55	4944			4944

BENEVOLENCES

Conference Apportionment	Paid on Apportionment	General Advance Specials	Youth Service Fund	One Great Hour of Sharing	World Communion Offering	United Methodist Student Day	Human Relations Sunday	Christian Education Sunday (Camp Pecomeith)	Neighborhood House	Higher Education	Pension Crusade Fund	Board of Child Care	Homes for the Aged	Wilmington District Office	Methodist Action Program	All Other Benevolences	Grand Total Paid (Lines 33-71)	
55a	55b	60	61	62a	62b	62c	62d	63	64	66	67	68a	68b	69	70	71	72	
1399	1401										144						6769	1
1470	1470	15			10			10			232						5096	2
4578	4578	40				25											21497	3
1811	1811					20							45				10978	4
1025	1025					8			8								7213	5
1331	1331	147		48							441	19	15				5871	6
2979	2979	166		125				44		3	1023	9	66			20	14219	7
3716	3716	182		104	55			17		11	373		50			24	16878	8
17227	17227	536		98	34						4214	48	252				131143	9
13726	13726	2339		104							2800	434	349				65879	10
7112	7112			10		60	9	30			378		63				39384	11
17960	17960	115		548	110	25		119	25	71	7000	750	222			25	91906	12
15501	15501	679		52	50	41	24	60				102	127			80	65024	13
1587	1587	35		40	59	20	20	40	71	10		100	30		20		11283	14
1679	1603	25	6	8	6	10	6	10	8	6		10	10				6442	15
1951	1951		8	8	8	5	8	8				10	10				8285	16
500	500																2744	17
18081	18081	1116		285							4179	92	279				112187	18
4155	4155																17059	19
2421	2421																10164	20
12305	12305	354		117	25	11	34	60			1272	130	79		42		52161	21
14203	8684	592		86		43	49			52		24	61				46734	22
3508	3518	102									115					20	16770	23
3223	3206												45				17918	24
1476	1476			10	29						332		28			21	5438	25
1473	1473			5							299		13			19	5226	26
1671	1671				15						425	22	27			20	7368	27
1136	1136										270		24			23	5185	28
1065	1065		5	7	7	5	5	7	5	9		5	20		4	8	8572	29
5401	5401	57		91	12	30	17	3			1243	54	48			5	23488	30
2459	2459	19		37	14	17					305		35				10523	31
1833	1833	12		8									37				8033	32
1578	1278	12		20									12				5384	33
1616	1300	22		10		7	6	15	10	20	35		25				7353	34
2253	2253	12															9120	35
1746	1746	104					4			2	360		18				6781	36
1008	1008			15							163		15				4993	37
1224	1224	19					6				500		19				6154	38
816	816	8									189						3252	39
17259	17259	242		457	72	96	55	46			536	140	100				101803	40
1069	1069	176		56	9	2		5	24	2	279						4540	41
3847	3847	137			17						952	78	48				26692	42
1550	1550	145			18						300	71	40				8047	43
1432	1432										362						8468	44
2305	2305	5	3	5	7	6	5			5	20	4	10				8787	45
1102	1102					1					100						5386	46
394	394			1									4				2146	47
528	375										5		2				1534	48
1140	1140										75						4655	49
1933	1933												50				26992	50
1575	1575				80			50			175		40				11783	51
1342	1342																5712	52
2209	2209											25					8088	53
819	819																4014	54
868	868																2730	55
27278	27200	2500		386	153	83		391	150	500	3185	200	250		200		136588	56
8419	8419	100		25	25			25			2000		25				39216	57
1223	1223	100															4285	58
961	961																3598	59
11645	11645	182			25	20				20		152	32			6	77226	60
1864	1864												12			7	6695	61
2598	2598				7						450	20	5		20		11521	62
1841	1841				7						532		5				8431	63
845	200				7	15							5				2803	64
718	718				7						200		5				2583	65
3459	3485																15232	66
2099	2099																9589	67
5322	5322	170		65	29	29		48	25		1090	16	90		50		24389	68
3749	3149	29			9	5		18	10	1			25				13027	69

PENINSULA ANNUAL CONFERENCE

CALENDAR YEAR 1979

TABLE NO. 2 EASTON DISTRICT **REPORT OF THE CONFERENCE TREASURER**

		LOCAL CHURCH EXPENDITURES						MINISTERIAL SUPPORT			
	Church and Charge	Principal and Interest on Indebtedness' Loans, Mortgages, Etc.	Buildings and Improvements (not including funds borrowed)	Current Expenses for Program (Including Church School)	Other Current Operating Expenses (not including program expenses)	Benevolences Paid Directly by Local Church	United Methodist Women	Pastor's Salary	Associate's(') Salary	Travel and All Fringe Benefits	Total Pastoral Support 1980
		33	34	35	36	37	38	39	40	41	42
70	Goldsboro:Trinity	2539	3669	666	4320		157	3519		818	9860
71	Henderson				953		160	1140		36	
72	Marydel:Calvary		160	1146	3884	984	240	3360		788	
73	Golts-Sassafras:John Wesley		300	800	610			2340		300	9860
74	Galena:Olivet Hill			300	664			2340		275	
75	Warwick:Johnson's Chapel			400	530			1820		300	
76	Greensboro:St. Paul's	516	12742	1907	4192		325	9350			9844
77	Burrsville:Union			880	2793	190	100	2650		72	2650
78	Hurlock:Unity-Washington		5976	3469	12537	1355	400	11370		1700	13831
79	Wesley			239	2128	200		2150		700	3026
80	Millington-Crumpton:Asbury		2245	1319	5876		608	6229		1667	8402
81	Crumpton			836	2506			2363		629	3167
82	Double Creek			305	1262		91	1644		437	
83	Millington-Pondtown:John Wesley		463	177	1894	127	90	2300		300	10700
84	Chesterville:Asbury			30	586			2040		300	
85	Crumpton:Mt. Pleasant		221	164	2453		65	2564		400	
86	Morgnec:Joshua Chapel			106	398			1356		100	
87	Neavitt-Bozman:Neavitt		3420	510	2528		625	3500		100	3500
88	Bozman			613	1362		71	3500			3500
89	Oxford-Williamsburg:Waters		550	238	2056		215	2415		200	2615
90	John Wesley				309			527			527
91	Trappe:Scott		1100	877	3895			4303		400	4703
92	Williamsburg			32	2398		90	2415		200	2615
93	Oxford	225	600	2156	8575		386	12000		113	14300
94	Preston:Bethesda		325	3925	8145	486	225	10912		75	10987
95	Grove			245	209	27		1067			1067
96	Preston:Harmony		1777	1474	6221	1311		6600		130	7300
97	Preston:Mt. Calvary	6460		705	6132	1336	315	3594		693	
98	Hurlock:Union Grove	2257		300	2005	150	95	1800		413	
99	Hurlock:Washington	1662		120	3013	345	65	1852		413	
100	Hurlock:Zorah	4023		359	1783		80	1852		421	
101	Queen Anne:Hillsboro	11122		517	4986		140	5910		956	7166
102	Wye Mills		6835	561	3131		106	3608		969	4777
103	Queenstown:Calvary	3740		708	2703	1082	50	3261		852	4577
104	Grasonville:Immanuel	2563	4494	1478	6945	2564	60	4400		1149	6236
105	Wye of Carmichael			753	2415	66	75	2927		764	3766
106	Queenstown-Carmichael:John Wesley			205	1449		251	4000		805	4965
107	Grasonville:Bryan's	5010	1788	479	3540	553	249	4000		805	4965
108	Ridgely			1855	7291		200	5794		1518	8043
109	Bridgetown			203	492			916		258	1282
110	Thawley's		57	411	1829		110	2488		800	3638
111	Ridgely:Replanted Zion			NO	REPORT SUBMITTED		119				
112	Goldsboro:Union			NO	REPORT SUBMITTED		115				
113	Greensboro:Mt. Pleasant			NO	REPORT SUBMITTED		110				
114	Lockerman			NO	REPORT SUBMITTED						
115	Mt. Zion			NO	REPORT SUBMITTED						
116	Rock Hall		578	991	7780	50	299	4980		407	5695
117	Raum Chapel		146	638	4326	98	229	2477		355	2932
118	Wesley Chapel	13621	5498	2295	6721	30	299	4980		409	5695
119	Rock Hall-Fairlee:Asbury			300	1752			3164			3816
120	Aaron Chapel		6119		2053			4080			3816
121	Mt. Pisgah			406	744			1164			1272
122	Mt. Pleasant	1456		260	699			1064			1272
123	Royal Oak		6329	1584	6908	429	230	9400		250	10700
124	St. Michaels:St. Lukes	2500	6100	2676	16060		735	12600		3075	16275
125	St. Michaels:Union			1139	9126	226	281	6720		72	6792
126	Royal Oak:St. Paul			760	2707	77	157	3400			3400
127	Secretary(Dorchester Ct.)	817	800	1006	2604		106	3825			3825
128	Bucktown		200	761	1964	81	45	1530		337	1530
129	Friendship		5372	253	3656	372	75	3468			3468
130	Salem		200	36	963	32		1377			1377
131	Still Pond		450	355	4007			4100		33	
132	Betterton	2013		333	4335	10	141	3993		675	
133	Lynch	1050		106	1298			1150		269	
134	Still Pond:Mt. Zion			231	1529		86	2040		33	2094
135	Coleman:Union		568	513	2951		100	4156		33	3612
136	Fountain	1745		240	3435			2040		33	3129
137	St. George's		300	100	1039			1261		33	1548

BENEVOLENCES

Conference Apportionment	Paid on Apportionment	General Advance Specials	Youth Service Fund	One Great Hour of Sharing	World Communion Offering	United Methodist Student Day	Human Relations Sunday	Christian Education Sunday (Camp Pecomeith)	Neighborhood House	Higher Education	Pension Crusade Fund	Board of Child Care	Homes for the Aged	Wilmington District Office	Methodist Action Program	All Other Benevolences	Grand Total Paid (Lines 33-71)	
55a	55b	60	61	62a	62b	62c	62d	63	64	66	67	68a	68b	69	70	71	72	
3501	3501	46			18	13		6		46	816	16					20150	70
773	773	37			10	9		5		28	144	15					3310	71
4473	4473	77			9	24		32		70	742	49					16038	72
1130	1130				10			10	10				10				5520	73
1034	650	8											6				4243	74
600	600	8															3658	75
5000	5000	80		28	12		12	28			103	48	32			20	34395	76
2121	2121	118		21	10		6						16				8977	77
10455	10455	188		384	80			61			440	90	27			62	48594	78
2231	2231				5						532		10				8195	79
5494	5494	1372									1185	50	83				26128	80
1908	1908										528		20				8790	81
1244	1244	8									312		7				5310	82
1400	1400	55		5	13	10		15		5	400	8	28				7290	83
1234	1234	5				8			13								4216	84
1977	1977	29			10	7						21					7911	85
893	700	4			3								3				2670	86
2364	2364	200		142						20	911	28					14348	87
1687	1687										500	25					7758	88
2058	2058	61	10	15	20	35	10	15				10	25				7933	89
327	327																1163	90
3704	3704		10	12	10	12	12	15		15	400	15	25			10	14815	91
2478	2478										100						7713	92
7885	7885	435		20	74			55		37	2000	90	210				34861	93
7413	7413	325								25			43				31899	94
602	602	30										15					2195	95
3679	3779	401			19							149					21861	96
4755	4755	22		24			15			25			36			15	24127	97
1277	1277	112		19	10	23		10		10	100		25			10	8616	98
1348	1348	5		19	10	13	15	11		10		10				10	8921	99
1251	1251	5		19	6	13		11		7			15			7	9852	100
4316	4316	94		65	6	2	1	20		13	133	73	22			2	28378	101
2494	2494	86		65	12	18	17	20	27	15	102	60	20			5	18151	102
2925	2925	54			6		7				100	22	20				15530	103
4500	4500	174				42					439	57	39			213	29117	104
1500	1500	10			10		12					35					8567	105
1987	1987	78			11	53			33	35	571						9478	106
2600	2600				11	32		22	20	35	600	30	30			10	19814	107
5187	5187				34			1				32	53				21964	108
637	640	62			14			10									2595	109
2567	2567	141		142	24		13	13					39			147	8781	110
1443	1443	10	5	5	5	5	5	5			345	5	5				1957	111
1225	1225		4	5	5	5	5		5	3		5	10		3		1390	112
1074	1074	5	5	5	5	5	5	5		5	157	5	5				1391	113
824	824		8	8	8	8	8	8	8		200	8					1088	114
1604	1604	5	5	5	5	5	5	5	5	5	212	5					1866	115
4873	4874	49		44	43	17	45				1196	52					21405	116
2160	2160	54		31	24	12	12	28				141					10731	117
5365	5365	100		32	49	23	14	55	100		1258	100	59				41008	118
2331	2331																7547	119
3160	3160																15412	120
715	715																3029	121
550	550																4029	122
6979	6979	466		80			43				1643	51	115				34507	123
10523	10523	213		61	62	31	45	18		31	2491	143	55			24	57443	124
4430	4430			40	58	39	25	33		11			48			8	22256	125
2380	2380											30					9511	126
2675	2675		9	9	9	9		16		18	504	13	9			9	12438	127
1565	1565	81	4	3	3	4		4		8	302	42	4			4	6942	128
2317	2317		12	12	12			12		24	570	65	12			12	16256	129
1113	1113		5	5	5	5		5		10	204		5			8	3973	130
1918	1918						2						25				10890	131
2449	2449			10			14				1644		18				15635	132
555	555	6		10	9						35	11	8			8	4515	133
1763	1763	34	10	5	12	5	5	5			160	6	8				5932	134
2865	2865	55		8	12			8					23				11292	135
1498	1498	93		13	17						415		27				9556	136
751	751	64		7									13				3568	137

PENINSULA ANNUAL CONFERENCE

CALENDAR YEAR 1979

TABLE NO. 2 EASTON DISTRICT **REPORT OF THE CONFERENCE TREASURER**

| | | LOCAL CHURCH EXPENDITURES | | | | | | MINISTERIAL SUPPORT | | | | BENEVOLENCES | | | | | |

PENINSULA ANNUAL CONFERENCE

CALENDAR YEAR 1979

TABLE NO. 2 SALISBURY DISTRICT **REPORT OF THE CONFERENCE TREASURER**

		LOCAL CHURCH EXPENDITURES					MINISTERIAL SUPPORT			
	Church and Charge	Principal and Interest on Indebtedness' Loans, Mortgages, Etc. 33	Buildings and Improvements (not including funds borrowed) 34	Current Expenses for Program (Including Church School) 35	Other Current Operating Expenses (not including program expenses) 36	Benevolences Paid Directly by Local Church 37	United Methodist Women 38	Pastor's Salary 39	Associate's(s') Salary 40	Travel and All Fringe Benefits 41	Total Pastoral Support 1980 42
1	Allen:Asbury			1236	2481	118	106	4077		500	5035
2	Mt. Vernon:Asbury			1148	2472		50	2021		300	2553
3	Mt. Vernon:John Wesley		4035	1494	2009	25		1203		200	1543
4	Siloam		1452	593	800	37	141	2121		200	2553
5	Washington			756	2344	29	67	2121		200	2553
6	Berlin:St. Paul's			3012	9696		265	5445		1205	6820
7	New Bethel	2080		1340	6233		100	3450		723	4092
8	St. John's	250		727	1897		55	2178		482	2728
9	Berlin:Stevenson		100	3253	10141			10259		1375	15400
10	Friendship		1045	862	2874		65	2756			
11	Bishopville:Wilson	4548		550	2413			2964			
12	Showell		1600		2249			3021			
13	Zion			625	1818	340		3021			
14	Crisfield:Asbury	14727	18364	2840	15103	2922	325	12000		2110	15110
15	Crisfield:Immanuel	22459	2267	4115	28629		300	14750		668	14300
16	Crisfield:Mt. Pleasant	9107	600	1463	4403	84	335	8200		300	8500
17	Marion Station:Quindocqua		1025	70	958	56	13	2000		15	2000
18	Crisfield:Shiloh			761	4037	90	275	4602		400	5080
19	Crisfield:Union Asbury			156	805		135	2340		150	2718
20	Kingston:Waters Chapel	1366		180	1215		70	2340		300	2718
21	Deal Island:St. John's	1520		1325	5046	800		3700		500	12996
22	Chance:Rock Creek			1084	5324	350	30	3100		500	
23	Winona:St. Paul's			1275	3468	200	105	3700		896	
24	Deal Is.-Dames Quarter:Macedonia	1595		280	1675	250	50	2999		166	3133
25	Chance:St.Charles	892	795	903	3788	101		2999		166	3133
26	Deal Island:John Wesley	9353	7000	605	7338	275		2999		166	3133
27	Delmar, Del.:St. Stephen's	5152	31565	4963	19430			12000		1500	14500
28	Delmar, Del.:Melson	8775		1121	4154	185		8500		720	10220
29	Ewell		1845	2443	11498	12246	100	5202			
30	Rhodes Point:Calvary		1041	470	4291	2824		1964			
31	Tyerton:Union	5268	22184	2917	3743	2500	55	2745			
32	Fruitland:Mt. Calvary	1115		666	3913		70	4100			4592
33	Allen:Friendship	1068	1265	619	3053		104	4100			4592
34	Fruitland:St. John's	6558	8196	4304	12343		475	12660			13800
35	Union			541	691		40	1980			1980
36	Girdletree:Cool Spring			300	2645	525	75	1034		300	12200
37	Mt. Wesley			264	2085	250	70	1034		480	
38	St. Matthew			305	349		50	745		200	
39	Girdletree		932	1397	1838	786	55	3230			3230
40	Portersville			230	586		33	1120		70	1190
41	Remson		710	334	1949	4161	61	2163		443	2286
42	Stockton:Wesley		2766	496	1463	683		1840		115	1955
43	Hebron:St. Paul's		1604	1269	6390	130	173	4320		720	5180
44	Charity		415	280	1037		60	1980		407	2387
45	Nelson Memorial	1633	2830	2647	5587		211	5520		860	6380
46	Mardela Springs:Emmanuel		1016	741	6057		63	4067			3825
47	Mt. Pleasant		10	89	176		28	1418			1170
48	Snethen		450	430	1962			3974			3825
49	Marion Station:Handys Memorial		1850	650	3068	28	75	2149		200	2290
50	Liberia			346	1266			2051		120	2290
51	Mt. Peer		1171	1107	1797		100	2149		200	2290
52	Marion Station:Trinity		4000	30	630			1850			1850
53	Mariner's		800	210	3591			3650			3650
54	Nanticoke		5407	766	567			3424		100	3524
55	Bivalve			774	1024			3424		100	3524
56	Tyaskin		1728	508	639			2351		58	2409
57	Nanticoke:Asbury	3100	350	175	3005		125	4212		100	4312
58	Elzey		400	194	2212		50	2856		100	2956
59	Newton:Grace			25	1358			1224			1224
60	Wetipquin:John Wesley		361		880			1938			1938
61	Newark:Bowen		5692	1089	3980	74		2128		590	3684
62	Calvary			302	3477	200	95	1832		590	3184
63	Sinepunxent:Bethany			211	3952			2206		862	3684
64	Trinity		5350	622	3125	177	126	2216		590	3684
65	Ocean City:Atlantic	32022	10780	4237	9638	3957	350	13750		1994	17225
66	Taylorville			35	1444			1500		420	1920
67	Oriole:St. Peter's			NO REPORT SUBMITTED			60				
68	Dames Quarter:Somerset			NO REPORT SUBMITTED							
69	St. Stephen's			NO REPORT SUBMITTED							

BENEVOLENCES

Conference Apportionment 55a	Paid on Apportionment 55b	General Advance Specials 60	Youth Service Fund 61	One Great Hour of Sharing 62a	World Communion Offering 62b	United Methodist Student Day 62c	Human Relations Sunday 62d	Christian Education Sunday (Camp Pecomeith) 63	Neighborhood House 64	Higher Education 66	Pension Crusade Fund 67	Board of Child Care 68a	Homes for the Aged 68b	Wilmington District Office 69	Methodist Action Program 70	All Other Benevolences 71	Grand Total Paid (Lines 33-71) 72	
3375	3375	134		36		11		15			720	7	20				12836	1
2489	2489	107		15				8			610	189	9				9418	2
1332	1332	39		13	2					1	20	4	8				10385	3
1807	1807	81		7	6	3					570	2	12				7832	4
1575	1575	136		21	6	6				2	403	7	9				7682	5
7352	7372			103		38	18						109				27263	6
3521	3521	56		20	21	16		18			324		45				17947	7
1567	1567	47					12				445		12				7672	8
7685	7172										1435	120	100				33955	9
2134	2134			25	25						350	50					10186	10
2481	1868	45															12388	11
2006	1700	60															8630	12
2364	1200	98															7102	13
12232	12232	629		15	25			15			2337	85	113				83842	14
14220	14220											140					87548	15
6316	6316	71		5	14	4	13	17		28		154	45				31159	16
815	815	74		28	5		4	13		8			35				5119	17
3179	3179				10						200		34			10	13598	18
583	450										300						4336	19
1578	1578															15	7064	20
4943	2630										513	100					16134	21
4120	2000																12388	22
3314	3312										600						13556	23
1148	724																7739	24
2258	2058					23	10					10					11745	25
1800	1800																29536	26
16500	10184										1455		64				86313	27
4893	4893	104						50			1321	50					29873	28
4949	4949	288			52			100		50	100	100	43			229	39245	29
2343	1843												19				12452	30
3205	3205	630			50					22		64	60			286	43729	31
2444	2444												33				12341	32
2289	2289												12				12510	33
10632	10632	70		50				115			2000	100	50			35	57588	34
1264	1264	16			22			25			253	10	32				4874	35
2039	2039	100		20		30	25					50	40				7183	36
2173	2100					35	13	14		21	155	66	40				6627	37
1573	1573					13	8				100	25	26				3394	38
2743	2743																10981	39
823	824																2863	40
1525	1526										320						11667	41
1352	1363												15				8741	42
4823	4823	50			17	16					530	71	59				20172	43
1769	1769	50			20	20					846	80	40				7004	44
5500	5500	50			40	25					1000	55	50				26008	45
4190	4190	87										146					16367	46
1061	1061																2782	47
2724	2750	43										74					9683	48
1300	1300												23				9343	49
650	650												10				4443	50
1000	920										156		25				7625	51
500	500																7010	52
1020	1020																9271	53
2234	2234										528						13026	54
2285	2285						16										7623	55
1000	1004	83		48	28								97				6544	56
2704	2423	40		25	14	27						5	28				13629	57
1340	961	10		10	10	7						5	24				6839	58
591	511			5								5				4	3132	59
884	848	10		9	13	5						5	15				4084	60
2776	2776	84				1		9		5			7			11	16446	61
2234	2234										100						8830	62
2492	2492	126									500						10349	63
2738	2738	83				5			21	48		112	24			5	15242	64
11469	11469	800		56		21	74	40				54	155			44	89441	65
1103	1103			5				7			97						4611	66
5261	3500	10		79	6	4	3	11		7		41				4	3725	67
1226	500			10							100						610	68
706	400	10		10				10		15		10					455	69

PENINSULA ANNUAL CONFERENCE

CALENDAR YEAR 1979

TABLE NO. 2 SALISBURY DISTRICT **REPORT OF THE CONFERENCE TREASURER**

	Church and Charge	LOCAL CHURCH EXPENDITURES: Principal and Interest on Indebtedness' Loans, Mortgages, Etc. 33	Buildings and Improvements (not including funds borrowed) 34	Current Expenses for Program (Including Church School) 35	Other Current Operating Expenses (not including program expenses) 36	Benevolences Paid Directly by Local Church 37	United Methodist Women 38	MINISTERIAL SUPPORT: Pastor's Salary 39	Associate's(s') Salary 40	Travel and All Fringe Benefits 41	Total Pastoral Support 1980 42
70	Parsonsburg:Jerusalem			1123	4702	115		4280			4540
71	Bethel			317	2039	11	40	1940			2070
72	Zion	6073	1808	2647	5548	42	156	4280			4540
73	Pittsville-Willards:Ayres			2400	7211			5250			6000
74	Eden			743	5759		20	3850			4113
75	Grace		111	1139	1132			3600			3863
76	Pocomoke City:Bethany		6570	837	6304		360	5100		800	6300
77	Salem	18145	1348	3600	12245	175	450	7500		1100	9500
78	Pocomoke City:Mt. Zion		938	2742	6290	408	350	4576			4576
79	St. James	1829	95	1340	2433	3952	120	3804		350	4264
80	Trinity		1150	1385	2512	360	101	2700		160	3232
81	Powellville			491	2379		35	4235			10000
82	Friendship			72	656	10	5	1149			
83	Mt. Olive			143	449	86	15	986			1008
84	Mt. Pleasant			474	3528	1262		4235			
85	Princess Anne:Antioch		12218	3501	12735		552	8878		500	9878
86	Cokesbury			753	640		50	2040			2040
87	Friendship			205				600			600
88	Princess Anne:Metropolitan	3453		2575	7995		187	5954		806	11240
89	Marumsco:Ebenezer	56	306	929	4066		22	3556		545	
90	Princess Anne-Mt. Vernon:St. Paul			NO REPORT SUBMITTED			25				
91	Mt. Zion			NO REPORT SUBMITTED			20				
92	Venton:Grace			NO REPORT SUBMITTED			100				
93	Quantico:First			30	1036			2004			2004
94	Rockawalkin:Ebenezer			3746	4544		140	9500			10450
95	Salisbury:Asbury	23787	33507	16996	68698	9630	3048	18000	11520	4000	36820
96	Salisbury:Bethesda	13933	4978	18059	66175	3218	2643	18714		847	24759
97	Salisbury:Christ	1719	6140	2491	10797	109		9135		892	10027
98	Mt. Hermon			492	2623		170	2904		790	4331
99	Salisbury:Grace			5741	17134	1567	632	13500		1500	16624
100	Salisbury-Quantico:Mt. Zion	2281		199	3217			3400		167	3567
101	Hebron:St. Luke	1068		314	1681		22	3233		167	3400
102	White Haven:Friendship	1556		50	1399		20	3234		166	3400
103	Salisbury:Riverside			1648	3059		133	4340		1260	5600
104	St. Martin's			410	1360		30	3500		500	4500
105	Salisbury:St. Andrew's	5329	1605	1240	11076	1550	75	13650		2066	13706
106	Salisbury:Trinity		40527	16966	27811	2932	2999	15250		2110	18729
107	Salisbury:Wesley Temple	11580	109807	5735	17356		425	12500		2300	15000
108	Sharptown:Asbury		6925	411	4302			7200		178	7378
109	Cokesbury			343	1043		30	2400		57	2457
110	Riverton			175	1359		22	1700		38	1738
111	Sharptown:Mt. Vernon	4972		803	7298	1500	260	6075		573	7018
112	Galestown			239	1355	95		1810		217	2144
113	Mt. Hermon	1522		261	1610		25	1781		132	2018
114	Wheatley's			156	437			818		93	964
115	Sharptown:Zion	6000		845	5978		187	4550			4550
116	Mardela:John Wesley			525	1087			1599			1599
117	Mt. Nebo			320	1635			2400			2400
118	Snow Hill:Bates Memorial	2312	5123	3053	9143	192	1268	11500		1773	14340
119	Snow Hill:Ebenezer	2575	5282	1304	5486	638	320	9132		1173	10850
120	Friendship	520	3527	188	416			1198		156	1614
121	Hutt's Memorial		3792	88	486			1646		235	1901
122	Snow Hill:Whatcoat	1344	9887	3553	14824	290	782	13416		2376	17137
123	Stockton:St. Paul's	700	116	100	1704		71	2440		300	2740
124	Shiloh		150	150	1662		135	2440		300	2740
125	Tyaskin-Oakville:St. Mark's	2400	600	550	900		147	3160		168	3600
126	Flower Hill		800	150	750			1500		168	1800
127	John Wesley		300	500	796		225	3160		165	3600
128	St. James		400	100	800			1500		168	1800
129	Upper Fairmount:Christ			587	4109			4800		216	5016
130	Mt. Olive			329	1478	735		1600		72	1672
131	Rehoboth				584	191		1600		72	1672
132	Upper Hill:St.Andrew's			NO REPORT SUBMITTED			97				
133	Centennial			NO REPORT SUBMITTED							
134	Marion Station:John Wesley			NO REPORT SUBMITTED			65				
135	Samuel Wesley			NO REPORT SUBMITTED							
136	Whaleysville			1008	2285		100	4250			4500
137	New Hope			247	3369			4000		250	4500

BENEVOLENCES

Conference Apportionment 55a	Paid on Apportionment 55b	General Advance Specials 60	Youth Service Fund 61	One Great Hour of Sharing 62a	World Communion Offering 62b	United Methodist Student Day 62c	Human Relations Sunday 62d	Christian Education Sunday (Camp Pecomeith) 63	Neighborhood House 64	Higher Education 66	Pension Crusade Fund 67	Board of Child Care 68a	Homes for the Aged 68b	Wilmington District Office 69	Methodist Action Program 70	All Other Benevolences 71	Grand Total Paid (Lines 33-71) 72	
3898	3898	36		24	17		20	12			802	23	32				15084	70
1448	1196			8									10				5561	71
4325	4325	107		36	6	2	20	6		2	500	9	10				25577	72
4532	4532	92		70	25							45	45				19670	73
3365	3377	50		48	35							64	12				13958	74
2111	2111	15		23	16							37	12				8196	75
4754	4754			12	22	2					1000	10	8				25779	76
8701	8701			50	25	14	13			14		63	67			11	53521	77
4121	4121			15	25	40	42	20			1716	40					21323	78
3460	3500																17423	79
2143	2143	25					10										10546	80
2640	2640																9780	81
776	776																2668	82
791	791																2470	83
1262	1262																10761	84
9186	6123	45									259	92	31				44934	85
1612	1448										453						5384	86
406	406																1211	87
5056	2000																22970	88
2536	2536																12016	89
1958	1958																1983	90
3029	1000																1020	91
2351	2351																2451	92
1189	1189				4												4604	93
5250	5250	103			34					26	313	20	8				24426	94
48422	48422	12104		1847	94		83	40	120		1000		70			13	258162	95
40640	40640	98			10	41					5092	864	210		100		181373	96
8644	6600	25		10	10	10		15		20	11674	4	339			10	37983	97
2514	2514												10				9503	98
12660	12660	1017									3115		73				56939	99
1351	1351												15				10630	100
1407	1407	34			18						73						8017	101
1295	1295				16			15				37					7788	102
3145	3000	550							50		665	96	50			9	14860	103
2034	2034	69			30			19			250	38	29			4	8273	104
13017	13017	48		27	30	30	15	10			2572	125	36			6	52507	105
23443	23448	1300		25	35	25	25	140	25	300	6000	25	25				139968	106
6492	6492	140	10	15	40	20	20	25	25	35	100	10			20	10	166665	107
4819	4500	77										50					23643	108
1475	1476	19										28	9				5405	109
1068	1068			5								25	10				4402	110
5717	5717	164			20	11	25	18			991	47				19	28493	111
1379	1079	16				1							7			8	4827	112
1507	1507																6838	113
734	551												12				2067	114
3783	2400	25		10	10	10	10	10		15	15	15					20080	115
1163	906																4117	116
1872	950			5		10	10		10				15				5355	117
9048	9048	335		50	50			25	25	25	388	100	116				44526	118
6037	6037	169			59	19	65	24	15	40	522		102			96	33058	119
598	598						5				50		11				6669	120
927	927						8				100		28				7310	121
10741	10741	135		110			100				1901		220				59679	122
1445	1445																6876	123
1702	1702				10	10	10		10	10	100						6689	124
2041	1380																9705	125
850	600										400						3981	126
2034	1600								10				13				6842	127
1160	1156										55		31				4234	128
3430	3420				29	10					100		10				13198	129
1536	1536	244			15	5						20	7				6501	130
918	918										456	21	10				3382	131
1700	1000	9										5	12				1106	132
1378	1378	9															1387	133
1985	1985	9															2059	134
*1338	1338	9															1347	135
2777	2777										600	23	30				11073	136
2810	2400											28					10294	137

PENINSULA ANNUAL CONFERENCE

CALENDAR YEAR 1979

TABLE NO. 2 SALISBURY DISTRICT

REPORT OF THE CONFERENCE TREASURER

Church and Charge	LOCAL CHURCH EXPENDITURES						MINISTERIAL SUPPORT			
	Principal and Interest on Indebtedness' Loans, Mortgages, Etc. 33	Buildings and Improvements (not including funds borrowed) 34	Current Expenses for Program (Including Church School) 35	Other Current Operating Expenses (not including program expenses) 36	Benevolences Paid Directly by Local Church 37	United Methodist Women 38	Pastor's Salary 39	Associate's(s') Salary 40	Travel and All Fringe Benefits 41	Total Pastoral Support 1980 42
138 Whaleysville:Pullett's		1059	500	2821		71	2673		200	2967
139 Bishopville:Curtis		755	800	2939		50	2673		200	2967
140 Parsonburg:Bishop's Memorial		200	250	1500			2673		200	2967
141 District-At-Large										
TOTAL	245742	413025	187828	678854	63471	21991	568043	11520	53867	656378

BENEVOLENCES

Conference Apportionment 55a	Paid on Apportionment 55b	General Advance Specials 60	Youth Service Fund 61	One Great Hour of Sharing 62a	World Communion Offering 62b	United Methodist Student Day 62c	Human Relations Sunday 62d	Christian Education Sunday (Camp Pecometh) 63	Neighborhood House 64	Higher Education 66	Pension Crusade Fund 67	Board of Child Care 68a	Homes for the Aged 68b	Wilmington District Office 69	Methodist Action Program 70	All Other Benevolences 71	Grand Total Paid (Lines 33-71) 72	
1579	1579																8903	138
2290	2300			66													9818	139
1336	650	10			36							35					5519	140
		285															285	141
551662	516195	21694	10	3071	1107	570	677	846	311	694	59650	3995	3277		120	829	2857387	

PENINSULA ANNUAL CONFERENCE

CALENDAR YEAR 1979

TABLE NO. 2 WILMINGTON DISTRICT **REPORT OF THE CONFERENCE TREASURER**

		LOCAL CHURCH EXPENDITURES					MINISTERIAL SUPPORT			
	Church and Charge	Principal and Interest on Indebtedness' Loans, Mortgages, Etc. 33	Buildings and Improvements (not including funds borrowed) 34	Current Expenses for Program (Including Church School) 35	Other Current Operating Expenses (not including program expenses) 36	Benevolences Paid Directly by Local Church 37	United Methodist Women 38	Pastor's Salary 39	Associate's(s') Salary 40	Travel and All Fringe Benefits 41	Total Pastoral Support 1980 42
1	Bear:Red Lion		2261	4358	23457			14207		625	20650
2	Cecilton, Md.:Zion	2083	2118	1656	12642	3643	375	7200		2166	9366
3	St. Paul's			164	2841	135	30	2800		833	3633
4	Charlestown, Md.:St. John's		857	223	3391		130	2640			2640
5	Hart's Chapel			52	1237			1200		300	1500
6	Chesapeake City, Md.:Trinity	8064		1017	7854		594	6455		1780	8555
7	Town Point			160	1304		50	3550		300	4150
8	Christiana-Kirkwood:St. Paul's			331	713			936		364	1300
9	Mt. Pleasant		617		1239		50	936		364	1300
10	Christiana	10768	3015	1708	10519	5382	296	8933		667	10100
11	Salem	5364	17	1063	8065	1116		4467		585	5412
12	Claymont:Atonement	4568		12444	35108	2268	2217	14940		1760	18620
13	Colora, Md.:Hopewell	451	4712	1698	7399	693	225	2165		4450	7615
14	Mt. Pleasant	29095	2161	2702	5770			2165		4450	7615
15	Elkton, Md.	17487	6429	8607	25862	2525	1076	11500		2033	17188
16	Providence	1230			1529		20	1500			1500
17	Elkton, Md.:Cherry Hill		3258	736	4861		200	4770		840	6180
18	Baldwin	3986	210	641	4728	30	45	4769		840	6180
19	Elkton, Md.-E. Cecil:Leeds			618	4373		41	5100			6000
20	Union			464	3582		45	5100			5750
21	Hockessin	22765		8944	20596	7053	550	14300		2633	19396
22	Kirkwood	2220		1796	4985	744	185	6700		1620	9036
23	Lewisville, Pa.:St. John's			335	3297		60	4641			5355
24	Moore's Chapel			781	2280		615	4642			5356
25	Middletown-Summit:Bethesda	1974	3653	3302	8837	43	125	7453		1092	9251
26	Summit			1115	3600	42	210	2800		587	3567
27	Warwick:Mt. Olivet		1578	187	2866	106	25	4101		252	4353
28	Middletown:Dale's Memorial		9134	220	2442	38		1822		814	3386
29	Ebenezer		250	60	523	10		1058		204	1262
30	Haven		136	542	1671	45	25	1524		611	2138
31	Townsend:Lee's Chapel			251	1194	48	65	2093		407	2500
32	New Castle:Asbury	927	17930	11151	45393	14986	1373	16355	10415	2970	29740
33	Minquadale			757	2768		20	4000			4000
34	New Castle	112	13955	4028	15895	244	655	12200		2047	14247
35	Mt.Salem			364	2095			2080			2080
36	Newark:Ebenezer	39598	16290	11864	35076	5667	490	14970		3340	20763
37	Newark:Kingswood	104		3864	13056	774	543	11010		2440	13000
38	Newark	13532	8204	39754	75912	7728	3789	19250	20096	4587	43933
39	North East, Maryland			6082	25081	1395	369	12200		2797	16726
40	No. East, Md.-Bayview:Shelemiah		539	1172	2822		267	5550			5550
41	Bethel		535	82	876		10	2450			2450
42	No. East, Md.-Calvert:Rosebank			591	2908	329	257	3400			3808
43	Zion		1597	529	3172	829	284	3400			3808
44	Ebenezer			843	2632	168	190	3400			3808
45	Odessa:St. Paul's		9900	470	6659		194	11660			12360
46	Blackbird:Scott			16	324			1263			1263
47	Perryville, Maryland	5816		1231	12028		250	7026		900	11200
48	Principio			636	5039		65	2396		104	
49	Port Deposit, Md.:Tome Memorial			NO	REPORT SUBMITTED		236				
50	Asbury			NO	REPORT SUBMITTED		80				
51	Cokesbury			NO	REPORT SUBMITTED						
52	Rising Sun:Janes	19922	2769	6757	11418	2318		11500		3356	16766
53	St. Georges-Del. City:Ebenezer				4077		25	3263		275	3725
54	Port Penn:St. Daniel's	1195		452	3084		30	837			1000
55	St. Georges		2344	2598	5989	419	525	5974			6300
56	Delaware City:St. Peter's				660		55	838			1000
57	Townsend:Immanuel	1125	3770	1271	9001	296	150	7566		1730	10450
58	Friendship		1198	440	1033	20	50	1960		209	2320
59	Wilmington:Aldersgate	60136	5843	11607	80860	903	4474	25200	22852	7252	63600
60	Wilmington:Brandywine-Trinity		2916	1842	15751	125	675	3240		900	8940
61	Wilmington:Calvary		243	1623	7513		275	5175		713	6570
62	Eastlake			1829	8839	50	300	6325		734	7748
63	Wilmington:Chester-Bethel	33593	3100	8446	27140	4977	550	17000		2460	20480
64	Wilmington:Christ	5791	10598	6040	20236		680	12000		2829	15439
65	Wilmington:Coleman Memorial		31589	15777	17656	2776	265	10855		842	12335
66	Wilmington:Ezion-Mt. Carmel	50402	1246	4703	41764	3553	653	14300		1200	16222
67	Wilmington:Grace		20046	27683	121626	37458	5068	21525	21100	3994	46012
68	Wilmington:Haven	885	6015	683	4876	348	238	6864		700	8264
69	Wilmington:Hillcrest-Bellefonte	1798		8538	41929	557	1365	17912	4025	4498	23000

	BENEVOLENCES																	
	Conference Apportionment 55a	Paid on Apportionment 55b	General Advance Specials 60	Youth Service Fund 61	One Great Hour of Sharing 62a	World Communion Offering 62b	United Methodist Student Day 62c	Human Relations Sunday 62d	Christian Education Sunday (Camp Pecometh) 63	Neighborhood House 64	Higher Education 66	Pension Crusade Fund 67	Board of Child Care 68a	Homes for the Aged 68b	Wilmington District Office 69	Methodist Action Program 70	All Other Benevolences 71	Grand Total Paid (Lines 33-71) 72	
1	3000	3000				49						250					50	48257	1
2	7361	7362	338							100	150	456	16	109	60	250	25	40749	2
3	2125	2125												23	17		89	9057	3
4	1900	1900				24			35						32			9232	4
5	1012	1012										271			6			4078	5
6	6540	5267	91		8	24		5					60	7	50			31276	6
7	2390	2000										480			9			7853	7
8	839	839													8			3191	8
9	947	947										100			5			4258	9
10	9519	9519	338		60	30	30	16	80		11	1301	515		58			53246	10
11	5137	5131	71		12	13	42	16	94		2	490	116	92	23		1	26780	11
12	25557	25557	1019		176	160				1125		5089	664		300	280	13	107688	12
13	5229	5229	54		28	16	24	12	10				38	1	39	50		27294	13
14	6494	6494			49		28	26	21				61		42			53064	14
15	16955	16955	125						50			4500	40	170	182			97541	15
16	1098	1098													6			5383	16
17	4378	2924										500	26	30				18145	17
18	3948	3018										400	33	15	27			18742	18
19	2300	2300	190										48		17			12687	19
20	2500	2500											25		17			11733	20
21	13509	13507	331			80	4	42	43	100		2406	114	153	125	369	17	94132	21
22	2865	2865	60		5	5				30	20	1100	93	30	28	25		22511	22
23	3323	3323			22						10	300			21			11999	23
24	2872	2872	65		20	20					14	900		35	21			12261	24
25	6050	6050	89		135	37	17	58	32			2359	7	74	74		30	35455	25
26	3236	3236	243		63	18	22	20	40		9	516	107	32	28	100	5	12793	26
27	2000	2000	40		10	16					2		42	20	29		5	11279	27
28	1800	1800												36	13	20		16339	28
29	795	795													2			2902	29
30	1500	1500													8			6062	30
31	1776	1776	15		15	15	25	15						15	7	15	25	5981	31
32	34245	34245	357							14		732	23	36		215	419	157541	32
33	2000	1500													32			9077	33
34	12187	9000	248		34	39	36	22	30					76	110	154		60985	34
35	1200	1200										2000	100					5739	35
36	20500	21312	648		402	223		105		900		6008	1147	528	127	3120	50	161865	36
37	7500	4000			53	5						1944	100				10	37903	37
38	54790	54790	7997		646	213	183	259	823	1548		10809	561	514	488	2978	10	274671	38
39	15950	14640							70			4000	76	113				66823	39
40	3603	3603	67		46	14	17				12	841	50	12	27		11	15050	40
41	1313	1313			6	5			5		13	150	10	10	11			5476	41
42	2940	2940	349		21		20	25	24	52	10			30	19		10	10985	42
43	3118	3117	362		41		15	20	56	45	10		45	20	28		10	13580	43
44	2904	2904	45				5		3	4	1			9	21		3	10228	44
45	6921	6921								20						15		35839	45
46	733	733							50			2000	85	100	69			2336	46
47	8055	7355			10	10	40		10			650	70	22	14		5	36910	47
48	2350	2240				5								21				11311	48
49	3500	3300	16		10	20	5	5	10	10	10	448	10	52	9	10	5	3578	49
50	2015	2015	50	5														2754	50
51	1560	800										300						1100	51
52	10547	10547	950		50	50	25	25	100	50			400	25	91	10		70363	52
53	3048	3048	35									411	5	13	29			11181	53
54	2138	1038													7			6643	54
55	5554	5554	444		231			6		101		1000	177	67	44	110		25583	55
56	599	599	26															2178	56
57	4700	4700	67		27	14	30		34	200		4000	44	5	57	25		34112	57
58	1228	1228			18	15	19		16			372		13	12	50		6653	58
59	53070	53070	607									61	5		469	1028		274367	59
60	3500	3504	34		15	34	24	13	24	30	6	935	21	87	31	367	3	30577	60
61	3290	3290	291			10	11	10	15			67	40	28	38	25	25	19392	61
62	5000	5000	100		70	138	10	31	57	100	25	420	25	75	34	86		24248	62
63	16042	16042	129			125			76		14	841	139	72	109	50		114863	63
64	14750	14062	168			1			22		21	4042	130	53	118	200	14	77005	64
65	8500	8500	65		60	100	100		50	100		1349			46	311	100	90541	65
66	13200	7683				252								158	154	170		126238	66
67	55000	55000	1272		192				5000			11400	50	435	290	2639		334778	67
68	4421	4421	194			38	41	56				325	53		27	349		26181	68
69	25475	17000	2967		83	40	59	42	300	180		2174	259	405	124	1578	120	105953	69

PENINSULA ANNUAL CONFERENCE

CALENDAR YEAR 1979

TABLE NO. 2 WILMINGTON DISTRICT **REPORT OF THE CONFERENCE TREASURER**

		LOCAL CHURCH EXPENDITURES						MINISTERIAL SUPPORT			
	Church and Charge	Principal and Interest on Indebtedness' Loans, Mortgages, Etc. 33	Buildings and Improvements (not including funds borrowed) 34	Current Expenses for Program (Including Church School) 35	Other Current Operating Expenses (not including program expenses) 36	Benevolences Paid Directly by Local Church 37	United Methodist Women 38	Pastor's Salary 39	Associate's(s') Salary 40	Travel and All Fringe Benefits 41	Total Pastoral Support 1980 42
70	Wilmington:Holly Oak	12659	920	2844	10474	94	340	11499		2467	13830
71	Wilmington:Marshallton	1412	600	5280	15171		1299	9450		2100	12091
72	Cedars			2465	5274		315	3150		1312	4800
73	Wilmington:Mt. Joy	8022		1400	2634		190	8601		890	9491
74	New Castle:Buttonwood		300	400	2200		150	2952		266	3218
75	Wilmington:Mt. Lebanon		2340	2471	14889			5309		1080	6389
76	Mt. Salem	952		3175	9724		360	5310		1214	6524
77	Wilmington:Peniel	5800		7741	30323	2050	1903	13675		3500	17307
78	Wilmington:Peninsula-McCabe	29476	14773	10712	48762	26291	4377	17426	9400	3874	30700
79	Wilmington:Richardson Park		1039	4549	21411	3800	3195	16577		2123	20600
80	Wilmington:St. Mark's	29415	1980	11182	40908	2000	2635	20500		1425	21720
81	Wilmington:St. Paul's	28942	20448	16023	85506	6887	3000	21000	10500	4666	40175
82	Wilmington:Silverbrook	4930	1291	4127	22844		625	12632		2222	17045
83	Wilmington:Simpson	2280		1950	3746		100	6500		520	7020
84	Wilmington:Skyline	9177	796	3010	8008	1175		13645		3240	18360
85	Wilmington:Union	2951		5999	24472	1011	575	9525		1763	16000
86	District-At-Large										
	TOTAL	481007	245520	323226	1240299	153149	50768	639162	98388	114116	915031
	Glasgow Ecumenical Parish										

BENEVOLENCES																		
Conference Apportionment 55a	Paid on Apportionment 55b	General Advance Specials 60	Youth Service Fund 61	One Great Hour of Sharing 62a	World Communion Offering 62b	United Methodist Student Day 62c	Human Relations Sunday 62d	Christian Education Sunday (Camp Pecometh) 63	Neighborhood House 64	Higher Education 66	Pension Crusade Fund 67	Board of Child Care 68a	Homes for the Aged 68b	Wilmington District Office 69	Methodist Action Program 70	All Other Benevolences 71	Grand Total Paid (Lines 33-71) 72	
4135	1939	252		63	17	12	17			22	1182	120	36	139	5		45101	70
11212	11212	807		79	72	10	37	68	100	28	1968	752	124	128	155	27	50879	71
4474	4474	187		40	21	15		24			1133	25	33	29	240		18737	72
6100	3000	40													34		24811	73
1934	1934	52												13		59	8326	74
7733	6820	200		55				33		40		105	24	40	172	66	33644	75
7277	7222	258			20	30		17		14	1133	144	44	53	255	49	29974	76
18000	18000	101			83	51			95		1230	156	202	143	514	55	85622	77
31400	31400	860		112	392	100	100	19			4085	429	277	213	1796	16	204890	78
18219	18219	3015		43	63	19	11	109	300		2865	69	244	165	50	100	77966	79
27287	27287	1233		275	104	71	120	104	150	32	4650	261	218	234	621	50	145455	80
54529	54529	9466		147	448		80	90	1695		8000	1283	1584	283	3938	2050	280565	81
8280	3350			66		39	43				942		134		80	32	53357	82
4859	4859													27	15		19997	83
7000	7008	750		50	50	50	50	100	200		1500	510	105	53	420	235	50132	84
8252	5726	20		119	65	10	5	14	10	1	1344	119	40	75	10	15	53869	85
		166										50					216	86
787092	744094	37964	5	3400	3098	1469	1394	2556	12365	671	108729	9653	6886	5484	22904	3809	4310116	
300	358													16		126	500	

PENINSULA ANNUAL CONFERENCE

CALENDAR YEAR 1979

RECAPITULATION TABLE NO. 1 — REPORT OF THE CONFERENCE STATISTICIAN

CHURCH MEMBERSHIP

District	Superintendent	Total Members Reported at Close of Last Year	RECEIVED: This Year on Confession of Faith or Restored	RECEIVED: From Other United Methodist Churches	RECEIVED: From Other Denominations	REMOVED: Charge Conference Action or Withdrawn	REMOVED: Transfer to Other United Methodist Churches	REMOVED: Transfer to Other Denominations	REMOVED: Death	Total Full Members at Close of This Year	Av. Attendance Principal Weekly Worship Service(s)	Number Persons Baptized This Year (all ages)	Prep. Members Now on Roll (all baptized children under 16)	Number of Persons on Constituency Roll	Total Enrolled in Confirmation Classes This Year
		1	2	3	4	5	6	7	8	9	10	11	12	13	14
1 Dover	William H. Revelle, Jr.	23240	463	233	116	305	199	68	296	23184	8722	410	3661	2200	298
2 Easton	Felton E. May	22836	400	159	61	184	105	48	341	22778	8205	527	4079	3513	393
3 Salisbury	Edwin C. Thomas, Jr.	22534	494	218	64	156	115	25	313	22701	8868	477	3387	2850	541
4 Wilmington	William Hemphill, Jr.	31684	714	422	156	526	528	174	327	31421	9830	651	5831	3454	424
	Total		2071	1032	397	1171	947	315	1277	100084	35625	2065	16958	12017	1656
	Total Last Year	100294	2440	1392	425	2456	1312	309	1308	100294	35907	2170	17494	11441	1620
	Increase							6						576	36
	Decrease		369	360	28	1285	365		31	210	282	105	536		

RECAPITULATION TABLE NO. 2 — REPORT OF THE CONFERENCE TREASURER

LOCAL CHURCH EXPENDITURES / MINISTERIAL SUPPORT

District	Superintendent	Principal and Interest on Indebtedness, Loans, Mortgages, Etc.	Buildings and Improvements (not including funds borrowed)	Current Expenses for Program (Including Church School)	Other Current Operating Expenses (not including program expenses)	Benevolences Paid Directly by Local Church	United Methodist Women	Pastor's Salary	Associate's(s') Salary	Travel and All Fringe Benefits	Total Pastoral Support 1980
		33	34	35	36	37	38	39	40	41	42
1 Dover	William H. Revelle, Jr.	333187	319268	204281	726493	101618	24755	597867	19871	72753	732757
2 Easton	Felton E. May	182059	223593	146456	645345	54523	27235	648118	15935	83679	756144
3 Salisbury	Edwin C. Thomas, Jr.	245742	413025	187828	678854	63471	21991	568043	11520	53867	656378
4 Wilmington	William Hemphill, Jr.	481007	245520	323226	1240299	153149	50768	639162	98388	114116	915031
	Total	1241995	1201406	861791	3290991	372761	124749	2453190	145714	324415	3060310
	Total Last Year	1127212	956524	809182	3132959	242269	122848	2331977	175529	300987	2632505
	Increase	114783	244882	52609	158032	130492	1901	121213		23428	427805
	Decrease								29815		

CHURCH SCHOOL / U.M.M. / U.M.W. / PROPERTY AND OTHER ASSETS

Number of Leaders	Children (birth-sixth grade) in All Classes and Groups	Youth in All Classes and Groups	Adults in All Classes and Groups	Total Church School Membership	AVE. ATTEND: in the Sunday Church School (all ages)	AVE. ATTEND: in other on-going classes and groups for learning	AVE. ATTEND: in short term classes and groups for learning	Members Joining Church on Confession of Faith	U.M.M.: Membership in Chartered United Methodist Men	U.M.M.: Amount Paid for Projects	U.M.W.: Membership in United Methodist Women	U.M.W.: Amount Paid for Local Church and Community Work	Value of Church Land, Buildings and Equipment	Value of Church Owned Parsonages and Furniture	Value of Other Assets (cash, securities, other property, etc.)	Indebtedness on Items 28, 29, 30 at End of Year	Other Indebtedness (current expenses, etc.)
15	16	17	18	19	20	21	22	23	24	25	26	27	28	29	30	31	32
1328	3656	1672	3434	10090	5719	1783	2286	204	605	15831	3631	74451	33173980	2717965	1616355	1158622	
1179	3244	1550	2456	8429	4941	1119	2475	145	710	15797	3616	67441	20331670	3352065	1927241	616931	4259
1303	2948	1646	3364	9261	4923	1766	2479	210	611	13823	3597	72578	23096342	2861017	1596134	714262	6701
1291	3990	1596	2654	9531	4351	1925	2519	314	553	8910	3277	73834	37596080	3910968	4474497	2222680	3500
5101	13838	6464	11908	37311	19934	6593	9759	873	2479	54361	14121	288304	114198072	12842015	9614227	4712495	14460
5090	15040	7203	12357	39690	21316	6824	10779	1184	2461	40059	14665	364080	94870837	12529171	9208756	4452491	51919
11									18	14302			19327235	312844	405471	260004	
	1202	739	449	2379	1382	231	1020	311			544	75776					37459

BENEVOLENCES

Conference Apportionment	Paid on Apportionment	General Advance Specials	Youth Service Fund	One Great Hour of Sharing	World Communion Offering	United Methodist Student Day	Human Relations Sunday	Christian Education Sunday (Camp Pecomeith)	Neighborhood House	Higher Education	Pension Crusade Fund	Board of Child Care	Homes for the Aged	Wilmington District Office	Methodist Action Program	All Other Benevolences	Grand Total Paid (Lines 33-71)
55a	55b	60	61	62a	62b	62c	62d	63	64	66	67	68a	68b	69	70	71	72
588559	555468	11366	25	3050	1509	1125	763	1630	1194	716	89089	3636	5669		140	3115	3078588
530499	520291	17184	109	4252	1783	1110	653	1830	583	1230	66072	4721	4392		139	1089	2652381
551662	516195	21694	10	3071	1107	570	677	846	311	694	59650	3995	3277		120	829	2857387
787092	744094	37964	5	3400	3098	1469	1394	2556	12365	671	108729	9653	6886	5484	22904	3809	4310116
2457812	2336048	88208	149	13773	7497	4274	3487	6862	14453	3311	323540	22005	20224	5484	23303	8842	12898472
2345152	2233726	66819	247	13051	7280	4974	2522	7486	14676	1914	371140	19995	15726	6016	22847	8576	11996482
112660	102322	21389		722	217		965			1397		2010	4498		456	266	901990
			98			700		624	223		47600			532			

PENINSULA CONFERENCE - THE UNITED METHODIST CHURCH

PENSION CRUSADE — DISTRICT D O V E R

MAY 31, 1980

CHURCH	PASTOR	FAIR-SHARE GOAL	ACCEPT-ANCE	PAID	PER-CENT
BETHEL	WOODRUFF,E P	1712.	1712.	1440.	84
MT ZION	WOODRUFF,E P	1462.	1462.	0.	0
PORTSVILLE	WOODRUFF,E P	1171.	1171.	390.	33
ASBURY	LYBURN,G	2179.	2179.	1176.	54
BLADES	LYBURN,G	2485.	1864.	300.	16
MT CALVARY	MEEKINS,G L	1589.	1589.	20.	1
BETHEL	MEEKINS,G L	2293.	2293.	2294.	100
TRINITY	MEEKINS,G L	1540.	1540.	0.	0
UNION	POUKISH,C H	12325.	12325.	12425.	101
WHATCOAT	MOYER,C M	9879.	9879.	1000.	10
WOODSIDE	MOYER,C M	1130.	1130.	400.	35
CANNON	HOPKINS III,R T	2795.	2795.	2794.	100
TRINITY	HOPKINS III,R T	1393.	1393.	1395.	100
CHESWOLD	MCDONALD,C	3065.	3065.	2045.	67
DOWNS CHAPEL	MCDONALD,C	1037.	1037.	691.	67
IMMANUEL UNION	MCDONALD,C	1830.	1830.	100.	5
UNION WESLEY	STATEN,W M	2415.	2415.	526.	22
ZOAR	STATEN,W M	2423.	2423.	1700.	70
ST. GEORGES	DOWNING,I P	8274.	2758.	2758.	100
EWELL ST PAULS	PRUETT,D R	5884.	5884.	5884.	100
KENTON	PRUETT,D R	1620.	1620.	1620.	100
BETHEL	PAUL,D G	6471.	6471.	3237.	50
WESLEY	GODFREY,G C	28516.	30000.	18218.	61
WHATCOAT	HAMMOND,C E	6314.	6314.	6314.	100
CHAPLAINS CHAPEL	RUSSELL,M S	828.	100.	100.	100
ELLENDALE	RUSSELL,M S	1649.	500.	500.	100
ST JOHNSTOWN	RUSSELL,M S	1445.	100.	100.	100
FELTON	BERRY,L M	4741.	4741.	4247.	90
MANSHIP	BERRY,L M	846.	846.	846.	100
VIOLA	BERRY,L M	755.	755.	755.	100
FRANKFORD	TAYLOR,J E	4275.	0.	73.	0
HICKORY HILL	TAYLOR,J E	3066.	250.	250.	100
TRINITY	BENJAMIN,N B	3322.	3322.	3300.	99
SAXTON	BENJAMIN,N B	464.	464.	464.	100
SARDIS	BENJAMIN,N B	462.	462.	462.	100
BETHESDA	BRITTINGHAM,A	1545.	1545.	1000.	65
PROVIDENCE	BRITTINGHAM,A	1493.	1493.	1000.	67
ST JOHNS	BRITTINGHAM,A	1618.	1618.	1080.	67
MCCOLLEYS CHAPEL	FITZHUGH,JR W M	1298.	450.	300.	67
GRACE	FITZHUGH,JR W M	12478.	12478.	4200.	34
WESLEY	GREEN,H S	10937.	10937.	10938.	100
INDIAN MISSION	GREEN,H S	1417.	1417.	1400.	99
EPWORTH	DOUGHTEN JR,J B	2158.	2158.	2158.	100
GREENWOOD	DOUGHTEN JR,J B	4276.	4276.	3594.	84
TODDS CHAPEL	DOUGHTEN JR,J B	2244.	2244.	2244.	100
GUMBORO		1409.	1409.	1410.	100
BETHEL		526.	526.	525.	100
BETHANY		429.	429.	429.	100
LINE		1284.	1284.	856.	67

PENSION CRUSADE — DISTRICT D O V E R

CHURCH	PASTOR	FAIR-SHARE GOAL	ACCEPT-ANCE	PAID	PER-CENT
ASBURY	ROBINSON,C J	7255.	7255.	7255.	100
HOUSTON	ROBINSON,C J	3101.	3101.	3101.	100
TRINITY	MARKLEY,W	3594.	3594.	3199.	89
SALEM	MARKLEY,W	520.	520.	520.	100
BETHEL	MARKLEY,W	571.	571.	571.	100
PROSPECT	MARKLEY,W	1342.	1342.	1342.	100
HARTLY	LITTLETON,D	1905.	1905.	1101.	58
CENTENARY	IRWIN,J A	13652.	13652.	5997.	44
SHILOH		1311.	0.	0.	0
ST PAULS		1750.	0.	0.	0
TRINITY		1909.	636.	636.	100
CHRIST	PAYNE JR,R H	5241.	5241.	2748.	52
WOODLAND FERRY	PAYNE JR,R H	1423.	1423.	400.	28
NEW ZION	RADWAY,G H	2245.	2245.	2517.	112
UNION	RADWAY,G H	1562.	1562.	1562.	100
KINGS	GLADDEN,E M	2602.	2602.	867.	33
MT PLEASANT	GLADDEN,E M	2377.	2377.	1226.	52
ST GEORGES	GLADDEN,E M	3993.	3993.	2662.	67
BETHEL	VARELL,K R	9066.	5000.	5000.	100
GROOME	VARELL,K R	2488.	1000.	1000.	100
ISRAEL	DREDDEN,A J	2254.	2254.	900.	40
JOHN WESLEY	DREDDEN,A J	2340.	2340.	1000.	43
MT PLEASANT	DREDDEN,A J	1940.	1940.	500.	26
ST PAULS	DREDDEN,A J	1976.	1976.	500.	25
LINCOLN	GIVEN,R G	4692.	4692.	0.	0
SLAUGHTER NECK	GIVEN,R G	1759.	1759.	1759.	100
CEDAR NECK	GIVEN,R G	434.	434.	435.	100
METROPOLITAN	GARNES,R D	1543.	1543.	245.	16
ST PAULS	GARNES,R D	1267.	1267.	565.	45
WESLEY CHAPEL	GARNES,R D	3322.	3322.	600.	18
ROBY	LEDBETTER,P G	1030.	0.	0.	0
LITTLE CREEK	LEDBETTER,P G	1098.	0.	525.	0
MAGNOLIA	LEDBETTER,P G	3572.	1800.	0.	0
AVENUE	LUCIA,F	20340.	20340.	15498.	76
CALVARY	SMITH,K N	12422.	12422.	10757.	87
FRIENDSHIP	CAULK,J C	1431.	1431.	400.	28
HARMONY	CAULK,J C	2612.	653.	648.	99
GRACE	HUDSON,W H	8637.	8637.	5758.	67
CAREYS	HUDSON,W H	2372.	2400.	1600.	67
ZOAR	JICHA JR,H F	5658.	5658.	1500.	27
HARBESON	EVANS,H E	3301.	3301.	2801.	85
GOSHEN	EVANS,H E	6468.	6468.	5200.	80
CONLEYS CHAPEL	HICKSON,J R	1682.	1682.	1680.	100
WHITES CHAPEL	HICKSON,J R	1506.	1506.	1506.	100
ZION	HICKSON,J R	564.	564.	564.	100
MARINERS BETHEL	GRIER,K W	6823.	6900.	4300.	62
MILLVILLE	GRIER,K W	613.	613.	613.	100
EPWORTH	RUTH,D L	9796.	9796.	9836.	100
ZION	CLENDANIEL II,D D	3313.	3313.	1750.	53
SOUND	CLENDANIEL II,D D	3006.	3006.	1000.	33
BETHEL	CALDWELL,J M	1609.	1000.	653.	65

PENSION CRUSADE — DISTRICT DOVER

CHURCH	PASTOR	FAIR-SHARE GOAL	ACCEPT-ANCE	PAID	PER-CENT
CONCORD	CALDWELL,J M	1899.	1899.	1582.	83
WESLEY	CALDWELL,J M	2435.	2435.	872.	36
MT OLIVET	RANDOLPH,J T	15345.	15345.	11100.	72
ST JOHNS	ELLIS JR,R A	20635.	20635.	14374.	70
JOHN WESLEY	LEE,J R	3252.	0.	643.	0
MT HOPE	LEE,J R	1222.	1222.	400.	33
GETHSEMANE	HARRIS,R L	11171.	11171.	2545.	23
SALEM	HURLEY,T W	11527.	11527.	11526.	100
ASBURY	ARMSTRONG,T W	11616.	11616.	11616.	100
CENTENNIAL	ARMSTRONG,T W	1495.	1495.	1495.	100
WYOMING	STARRETT,R W	9660.	9660.	5670.	59
DISCONTINUED OR LIMITED SERVICE CHURCHES		1630.	886.	0.	0
DISTRICT TOTALS		453941.	417880.	285578.	68

PENSION CRUSADE — DISTRICT EASTON

MAY 31, 1980

CHURCH	PASTOR	FAIR-SHARE GOAL	ACCEPT-ANCE	PAID	PER-CENT
CHRIST	BROWN,R M	432.	432.	432.	100
WATERS	BROWN,R M	697.	697.	696.	100
ANTIOCH	MARTIN,L A	953.	953.	953.	100
BECKWITH	MARTIN,L A	2009.	2009.	2121.	106
SPEDDEN	MARTIN,L A	2293.	2293.	2293.	100
GRACE	PHILLIPS,R B	11660.	11660.	10044.	86
ST PAUL	PAINTER,B E	8541.	8541.	6831.	80
ST LUKE	DENNIS,R W	3436.	3436.	500.	15
WESLEY	DENNIS,R W	1409.	1409.	0.	0
ZOAR	DENNIS,R W	841.	841.	0.	0
WAUGH	COMMODORE,G O	5122.	5122.	1596.	31
ZION	OWENS,W H	12794.	13794.	15897.	115
CENTREVILLE	HAYS,C H	12807.	12807.	0.	0
CHARLES WESLEY	STANLEY,G L	1141.	1141.	450.	39
EARLES CHAPEL	STANLEY,G L	1151.	1151.	0.	0
NEW ZION	STANLEY,G L	1283.	1283.	0.	0
RICHARD ASBURY	JONES,L R	679.	679.	0.	0
EZION	JONES,L R	1102.	1102.	0.	0
UNION WESLEY	CLENDANIEL SR,D O	3574.	3574.	0.	0
KENT ISLAND	RIDLEY,D M	12537.	12537.	11839.	94
CHRIST	BUTLER,D W	7662.	7662.	2994.	39
FIRST	WILLIAMS JR,J W	9720.	9720.	1613.	17
JANES	WILLIAMS JR,J W	4454.	4454.	145.	3
EMMANUEL	ENGLISH,K E	3776.	3776.	0.	0
WHITE HAVEN	ENGLISH,K E	996.	996.	996.	100
MADISON	ENGLISH,K E	897.	897.	897.	100
MILTON	ENGLISH,K E	1250.	1250.	1250.	100
TAYLORS ISLAND	JACKSON,E H	820.	820.	820.	100
JOHN WESLEY	GREER,H W	1889.	1889.	156.	8
MT OLIVE	GREER,H W	945.	450.	350.	78
MT VERNON	GREER,H W	1301.	1301.	224.	17
MT ZION	GREER,H W	2212.	0.	0.	0
ST DANIELS	BURRIS,J G	2335.	0.	25.	0
BETHANY	BURRIS,J G	2165.	2165.	1075.	50
CHURCH HILL	MCCULLOUGH JR,R A	4164.	4164.	3170.	76
BOUNDS	MCCULLOUGH JR,R A	489.	489.	489.	100
WESLEY	MCCULLOUGH JR,R A	537.	537.	238.	44
EBENEZER	MCCULLOUGH JR,R A	1073.	1073.	900.	84
ST JOHNS	WILKINS,E R	856.	856.	555.	65
AMES	WILKINS,E R	809.	809.	430.	53
ST LUKES	VROMAN,D L	11156.	11156.	11156.	100
TRINITY	VROMAN,D L	2856.	2856.	2856.	100
BROOKVIEW	VROMAN,D L	925.	925.	925.	100
ELDORADO	STANLEY,N C	1082.	1082.	1082.	100
MT PLEASANT	STANLEY,N C	986.	986.	312.	32
MT ZION	STANLEY,N C	1587.	1587.	220.	14
ST JAMES	STANLEY,N C	280.	280.	95.	34
ST PAUL	STANLEY,N C	241.	241.	125.	52
THOMPSON CHAPEL		814.	814.	190.	23

PENSION CRUSADE DISTRICT EASTON

CHURCH	PASTOR	FAIR-SHARE GOAL	ACCEPT-ANCE	PAID	PER-CENT
ASBURY	MATTHEWS,G	1884.	1884.	0.	0
ST LUKE	MATTHEWS,G	1677.	1677.	675.	40
DE SHIELDS	JOHNSON,H O	1009.	1009.	0.	0
MCGEE	JOHNSON,H O	991.	991.	0.	0
STATEN CHAPEL	JOHNSON,H O	578.	578.	0.	0
JOHN WESLEY	JOHNSON,H O	626.	626.	0.	0
ST MARKS	LASBURY,C E	19566.	19566.	11415.	58
CHRIST	WALKER,D E	5963.	6000.	6000.	100
BLOOMERY	WALKER,D E	837.	0.	0.	0
CHESTNUT GROVE	WALKER,D E	717.	0.	0.	0
UNION	HUFFMAN,C C	8018.	8018.	300.	4
CONCORD	HUFFMAN,C C	1319.	1319.	37.	3
ZION	MIDDLEBROOKS,W E	1792.	1792.	1792.	100
JOHN WESLEY	MIDDLEBROOKS,W E	649.	649.	218.	34
ST PAULS	MIDDLEBROOKS,W E	549.	549.	300.	55
METROPOLITAN	MIDDLEBROOKS,W E	1596.	1596.	1064.	67
HOSIER MEMORIAL	DOWNING,C J	3035.	0.	0.	0
HOOPERS MEMORIAL	DOWNING,C J	1780.	0.	0.	0
KENNEDYVILLE	ODELL,J C	2817.	2817.	0.	0
OLIVET	ODELL,J C	4471.	4471.	2490.	56
TRINITY	MCWILLIAMS,S H	2456.	2456.	2462.	100
CALVARY	MCWILLIAMS,S H	2224.	2224.	2226.	100
HENDERSON	MCWILLIAMS,S H	466.	466.	466.	100
JOHNSONS CHAPEL	ROSS,W	712.	712.	106.	15
JOHN WESLEY	ROSS,W	951.	951.	260.	27
OLIVET HILL	ROSS,W	975.	975.	227.	23
UNION	PRICE,M L	1743.	0.	354.	0
ST PAULS	PRICE,M L	4174.	4174.	836.	20
WESLEY	TRAIL,G W	1596.	1596.	1596.	100
UNITY-WASHINGTON	TRAIL,G W	7546.	7546.	2160.	29
ASBURY	DONOPHAN,C A	3555.	3555.	3555.	100
CRUMPTON	DONOPHAN,C A	1569.	1569.	1364.	87
DOUBLE CREEK	DONOPHAN,C A	1244.	1244.	1034.	83
ASBURY	HENRY,P A	1131.	1131.	0.	0
JOHN WESLEY	HENRY,P A	1291.	1291.	1200.	93
JOSHUA CHAPEL	HENRY,P A	641.	641.	400.	62
MT PLEASANT	HENRY,P A	1190.	1190.	22.	2
BOZMAN	ZAMPIER,J E	1501.	1501.	1501.	100
NEAVITT	ZAMPIER,J E	2201.	2201.	2201.	100
OXFORD	KEENE,M H	5788.	5788.	5000.	86
SCOTTS	ROBERTS,J H	2202.	2202.	1868.	85
WILLIAMSBURG	ROBERTS,J H	1342.	1342.	647.	48
WATERS	ROBERTS,J H	1528.	1528.	500.	33
JOHN WESLEY	ROBERTS,J H	225.	225.	75.	33
HARMONY	WHEATLEY,L H	2123.	0.	0.	0
BETHESDA	BEDELL,K B	4721.	0.	0.	0
GROVE	BEDELL,K B	433.	433.	0.	0
MT CALVARY	SCOTT,C	4518.	0.	0.	0
UNION GROVE	SCOTT,C	784.	0.	300.	0
ZORAH	SCOTT,C	812.	812.	0.	0
WASHINGTON	SCOTT,C	881.	0.	100.	0

PENSION CRUSADE DISTRICT EASTON

CHURCH	PASTOR	FAIR-SHARE GOAL	ACCEPT-ANCE	PAID	PER-CENT
HILLSBORO	VAN TINE,J	3366.	3366.	1266.	38
WYE MILLS	VAN TINE,J	1870.	1870.	1165.	62
BRYANS	HORSEY,B	1885.	1885.	1200.	64
JOHN WESLEY	HORSEY,B	1571.	1571.	1571.	100
CALVARY	KESTER,E E	2183.	2183.	900.	41
IMMANUEL	KESTER,E E	2517.	2517.	1678.	67
WYE OF CARMICHAEL	KESTER,E E	1653.	1653.	0.	0
RIDGELY	WALSEMAN,H G	3732.	0.	0.	0
THAWLEYS	WALSEMAN,H G	1257.	0.	0.	0
BRIDGETOWN	WALSEMAN,H G	468.	0.	0.	0
REPLANTED ZION	BECKETT,N L	1037.	1037.	1037.	100
UNION	BECKETT,N L	880.	880.	150.	17
MT PLEASANT	BECKETT,N L	772.	772.	425.	55
LOCKERMAN	BECKETT,N L	592.	0.	597.	0
MT ZION	BECKETT,N L	1273.	1273.	1060.	83
RAUM CHAPEL	POULTNEY,N L	1657.	0.	151.	0
ROCK HALL	POULTNEY,N L	3590.	3590.	2392.	67
WESLEY CHAPEL	POULTNEY,N L	3772.	3772.	3774.	100
AARON CHAPEL	BONEY,H R	2072.	2072.	108.	5
ASBURY	BONEY,H R	1372.	1372.	0.	0
MT PISGAH	BONEY,H R	467.	467.	0.	0
MT PLEASANT	BONEY,H R	496.	496.	0.	0
ROYAL OAK	PRICE,R M	4931.	4931.	4930.	100
UNION	BISHOP,J A	2651.	2651.	0.	0
ST PAUL	BISHOP,J A	2249.	2249.	562.	25
ST LUKES	HOLLIDAY JR,J V	10448.	10448.	7552.	72
BUCKTOWN	RIDDLEBERGER,R L	904.	904.	904.	100
FRIENDSHIP	RIDDLEBERGER,R L	1710.	1710.	1710.	100
SALEM	RIDDLEBERGER,R L	604.	604.	565.	94
SECRETARY	RIDDLEBERGER,R L	1513.	1513.	1512.	100
BETTERTON	SHORT,T C	1629.	1629.	1644.	101
LYNCH	SHORT,T C	425.	425.	226.	53
STILL POND	SHORT,T C	1610.	1610.	0.	0
FOUNTAIN	BROWN,C J	678.	678.	679.	100
MT ZION	BROWN,C J	1187.	1187.	354.	30
ST GEORGES	BROWN,C J	474.	474.	0.	0
UNION	BROWN,C J	1914.	1914.	0.	0
CALVARY-ASBURY	STERLING JR,W T	3987.	3987.	3987.	100
MARVIN MEMORIAL	STERLING JR,W T	799.	799.	799.	100
ST PAULS	STERLING JR,W T	1581.	1581.	1581.	100
CHRIST ROCK	GREENE SR,W L	1092.	1092.	1042.	95
LANE	GREENE SR,W L	947.	947.	750.	79
ST PAULS	GREENE SR,W L	815.	815.	500.	61
JEFFERSON	GREENE SR,W L	1036.	1036.	400.	39
MALONE	GREENE SR,W L	848.	848.	998.	118
CLAIBORNE	BODA,A L	498.	0.	0.	0
SHERWOOD	BODA,A L	622.	0.	200.	0
ASBURY	BODA,A L	1002.	1002.	1005.	100
TILGHMAN	BODA,A L	4276.	4276.	223.	5
ST JOHNS	GRAHAM,R F	470.	470.	79.	17
FAITH CHAPEL		414.	414.	414.	100

PENSION CRUSADE — DISTRICT EASTON

CHURCH	PASTOR	FAIR-SHARE GOAL	ACCEPTANCE	PAID	PERCENT
TRAPPE	GRAHAM,R F	4491.	4491.	1807.	40
VIENNA	LEWIS,C A	3710.	0.	0.	0
ELLIOTT	LEWIS,C A	531.	0.	0.	0
REIDS GROVE	LEWIS,C A	1591.	0.	0.	0
WILLIAMSBURG	WHEEDLETON,J R	540.	0.	0.	0
BETHANY	CLAWSON,E J	498.	498.	0.	0
ST THOMAS	CLAWSON,E J	612.	612.	244.	40
WINGATE	CLAWSON,E J	935.	935.	1000.	107
ZION	CLAWSON,E J	1156.	1156.	770.	67
ST JAMES	ROBINSON,F W	1360.	0.	0.	0
ST JOHNS	ROBINSON,F W	1669.	774.	500.	65
JOHN WESLEY	ROBINSON,F W	1589.	878.	600.	68
SALEM	BENDER,D M	2074.	0.	205.	0
SAINT JAMES	BENDER,D M	2871.	0.	250.	0
WORTON	BENDER,D M	847.	0.	0.	0
DISCONTINUED OR LIMITED SERVICE CHURCHES		1271.	1271.	0.	0
DISTRICT TOTALS		390676.	341576.	197157.	58

PENSION CRUSADE — DISTRICT SALISBURY

MAY 31, 1980

CHURCH	PASTOR	FAIR-SHARE GOAL	ACCEPTANCE	PAID	PERCENT
ASBURY	SMITH,C W	2143.	2143.	1440.	67
SILOAM	SMITH,C W	1652.	550.	1670.	304
WASHINGTON	SMITH,C W	1209.	1209.	1209.	100
JOHN WESLEY	SMITH,C W	945.	315.	1005.	319
ASBURY-MT VERNON	SMITH,C W	1831.	1831.	1830.	100
NEW BETHEL	HACKSHAW,E C	2371.	2371.	1706.	72
ST JOHNS	HACKSHAW,E C	1336.	1336.	890.	67
ST PAULS	HACKSHAW,E C	3953.	3953.	900.	23
STEVENSON	HORNUNG,D O	5935.	5935.	5935.	100
FRIENDSHIP	HORNUNG,D O	1456.	1456.	1456.	100
SHOWELL	HICKOK,F E	1428.	0.	0.	0
WILSON	HICKOK,F E	1568.	0.	0.	0
ZION	HICKOK,F E	1686.	0.	0.	0
ASBURY	KETTERMAN,H P	10070.	10070.	6279.	62
IMMANUEL	KELLY,R G	9214.	9214.	0.	0
MT PLEASANT	KRAUSE,H H	4496.	0.	0.	0
QUINDOCQUA	KRAUSE,H H	547.	547.	547.	100
SHILOH	DENNIS,E N	4412.	4412.	481.	11
WATERS CHAPEL	DENNIS,E N	1047.	1047.	0.	0
UNION ASBURY	DENNIS,E N	1296.	1296.	600.	46
JOHN WESLEY	BARCLAY,H F	1644.	0.	0.	0
MACEDONIA	BARCLAY,H F	1766.	300.	100.	33
ST CHARLES	BARCLAY,H F	1824.	912.	0.	0
ST JOHNS	CROCKETT,R D	3080.	1540.	1540.	100
ST PAULS	CROCKETT,R D	3006.	1800.	1650.	92
ROCK CREEK	CROCKETT,R D	2030.	0.	700.	0
NELSON	BURBAGE,J D	3962.	3962.	2642.	67
ST STEPHENS	ARCHER JR,W T	15090.	15090.	7412.	49
EWELL	ZOLLINHOFER,H E	3935.	3935.	1100.	28
UNION	ZOLLINHOFER,H E	2564.	2564.	0.	0
CALVARY	ZOLLINHOFER,H E	1751.	0.	0.	0
MT CALVARY	WALLACE,W T	2169.	2169.	0.	0
FRIENDSHIP	WALLACE,W T	1664.	1664.	200.	12
ST JOHNS	BLEVINS,E B	7949.	7949.	6000.	75
UNION	BLEVINS,E B	761.	761.	761.	100
COOLSPRING	LEWIS,D T	1294.	1294.	600.	46
MT WESLEY	LEWIS,D T	1443.	1443.	355.	25
ST MATTHEW	LEWIS,D T	936.	936.	200.	21
GIRDLETREE	DOWNING,W S	1754.	585.	500.	85
PORTERVILLE	DOWNING,W S	545.	181.	182.	101
REMSON	DOWNING,W S	996.	332.	984.	296
WESLEY	DOWNING,W S	1098.	366.	366.	100
CHARITY	GLADDEN,H H	1692.	1692.	846.	50
NELSON MEMORIAL	GLADDEN,H H	3461.	3461.	3461.	100
ST PAULS	GLADDEN,H H	3711.	3711.	1803.	49
EMMANUEL	WALLACE,S L	3053.	0.	0.	0
MT PLEASANT	WALLACE,S L	604.	604.	402.	67
SNETHEN	WALLACE,S L	1949.	0.	0.	0
HANDYS MEMORIAL	MILLS,W J	1286.	429.	270.	63

PENSION CRUSADE

DISTRICT S A L I S B U R Y

CHURCH	PASTOR	FAIR-SHARE GOAL	ACCEPT-ANCE	PAID	PER-CENT
LIBERIA	MILLS,W J	700.	233.	77.	33
MT PEER	MILLS,W J	1493.	498.	442.	89
MARINERS	BISHOP,G W	1696.	0.	0.	0
TRINITY	BISHOP,G W	852.	0.	0.	0
NANTICOKE	O'SULLIVAN,C M	1606.	1606.	1540.	96
BIVALVE	O'SULLIVAN,C M	1686.	1686.	0.	0
TYASKIN	O'SULLIVAN,C M	790.	263.	0.	0
ASBURY	SANDERS,S P	2769.	0.	5.	0
ELZEY	SANDERS,S P	1393.	0.	7.	0
GRACE	SANDERS,S P	354.	0.	5.	0
JOHN WESLEY	SANDERS,S P	903.	0.	7.	0
BETHANY	RASH,R	1613.	1613.	1613.	100
BOWEN	RASH,R	2091.	2091.	0.	0
CALVARY	RASH,R	1679.	1679.	200.	12
TRINITY	RASH,R	1955.	1955.	0.	0
ATLANTIC	BOSTICK,J C	8226.	8226.	3880.	47
TAYLORSVILLE	BOSTICK,J C	558.	558.	347.	62
SOMERSET	MCINTYRE SR,R B	1100.	550.	100.	18
ST PETERS	MCINTYRE SR,R B	3845.	1923.	700.	36
ST STEPHEN	MCINTYRE SR,R B	464.	225.	0.	0
BETHEL	TWILLEY JR,F A	933.	467.	311.	67
JERUSALEM	TWILLEY JR,F A	2407.	2407.	1604.	67
ZION	TWILLEY JR,F A	2811.	2811.	1200.	43
AYRES	WILSON,G F	3029.	3029.	2150.	71
GRACE	WILSON,G F	1466.	1466.	800.	55
EDEN	WILSON,G F	1856.	1856.	1200.	65
BETHANY	WALL,T J	2951.	2951.	2336.	79
SALEM	WALL,T J	5919.	5919.	6000.	101
MT ZION	SIMON,J A	2574.	2574.	2574.	100
ST JAMES	SIMON,J A	1560.	1560.	500.	32
TRINITY	SIMON,J A	1488.	1000.	333.	33
POWELLVILLE	SPEAR JR,W E	1955.	0.	0.	0
FRIENDSHIP	SPEAR JR,W E	490.	0.	0.	0
MT OLIVE	COOKE,B E	758.	0.	0.	0
MT PLEASANT	SPEAR JR,W E	1741.	1741.	600.	34
GRACE		1847.	1000.	0.	0
MT ZION		1069.	0.	0.	0
ST PAUL		1839.	0.	0.	0
ANTIOCH	DICKEY,K M	6181.	6181.	2732.	44
COKESBURY	DICKEY,K M	1412.	1412.	1359.	96
FRIENDSHIP	DICKEY,K M	292.	0.	0.	0
METROPOLITAN	JOHNSON,V A	3354.	0.	0.	0
EBENEZER	JOHNSON,V A	1436.	0.	0.	0
FIRST	SCHAUER,H H	937.	937.	939.	100
EBENEZER	SCHAUER,H H	3801.	3000.	3000.	100
ASBURY	BREWER,O G	40632.	40632.	21352.	53
BETHESDA	REYNOLDS,B E	32322.	32322.	32328.	100
CHRIST	FOARD,L R	6773.	0.	0.	0
MT HERMON	FOARD,L R	1933.	0.	0.	0
GRACE	RILEY,J W	8890.	9000.	9000.	100
FRIENDSHIP	LEE,E W	1674.	0.	0.	0

PENSION CRUSADE

DISTRICT S A L I S B U R Y

CHURCH	PASTOR	FAIR-SHARE GOAL	ACCEPT-ANCE	PAID	PER-CENT
MT ZION	LEE,E W	1765.	1765.	0.	0
ST LUKE	LEE,E W	1647.	1647.	1302.	79
RIVERSIDE	FORD,W J	2659.	2659.	2660.	100
ST MARTINS	FORD,W J	1841.	1000.	1000.	100
ST ANDREWS	STATON,L E	7717.	7717.	7717.	100
TRINITY	GORDY JR,H L	17656.	17656.	17844.	101
WESLEY TEMPLE	GREENE,W H	6523.	6523.	400.	6
ASBURY	BROWN,C C	3516.	1000.	0.	0
RIVERTON	BROWN,C C	613.	79.	164.	208
COKESBURY	BROWN,C C	1085.	0.	0.	0
MT VERNON	TAYLOR,A E	4323.	4323.	2185.	51
MT HERMON	TAYLOR,A E	1089.	0.	0.	0
WHEATLEYS	TAYLOR,A E	558.	558.	0.	0
GALESTOWN	TAYLOR,A E	1021.	0.	0.	0
ZION	MUDEDE,E B	2979.	780.	259.	33
MT NEBO	MUDEDE,E B	1171.	535.	0.	0
JOHN WESLEY	MUDEDE,E B	703.	703.	52.	7
BATES MEMORIAL	COOKE,B E	6066.	6066.	388.	6
EBENEZER	SEYMOUR,J T	3259.	3259.	1941.	60
FRIENDSHIP	SEYMOUR,J T	365.	365.	360.	99
HUTTS MEMORIAL	SEYMOUR,J T	563.	563.	375.	67
WHATCOAT	MCKELVEY,P T	5703.	5703.	5703.	100
SHILOH	BURKE,C R	1232.	1232.	400.	32
ST PAULS	BURKE,C R	1197.	0.	0.	0
FLOWER HILL	HANDY,C E	607.	607.	0.	0
JOHN WESLEY	HANDY,C E	1263.	1263.	348.	28
ST JAMES	HANDY,C E	736.	300.	200.	67
ST MARK	HANDY,C E	1135.	1135.	1000.	88
CHRIST	HURLEY JR,J A	2834.	2834.	286.	10
MT OLIVE	HURLEY JR,J A	1367.	1367.	1368.	100
REHOBETH	HURLEY JR,J A	766.	0.	21.	0
ST ANDREWS	ROBBINS JR,H	1565.	0.	0.	0
CENTENNIAL	ROBBINS JR,H	1178.	0.	0.	0
JOHN WESLEY	ROBBINS JR,H	1401.	0.	0.	0
SAMUEL WESLEY	ROBBINS JR,H	1248.	0.	0.	0
NEW HOPE	LEHMAN,R L	1802.	901.	0.	0
WHALEYSVILLE	LEHMAN,R L	1852.	1852.	1800.	97
BISHOP MEMORIAL	DUFFIELD,T A	1277.	0.	0.	0
CURTIS	DUFFIELD,T A	1669.	0.	0.	0
PULLETS	DUFFIELD,T A	1502.	0.	0.	0
DISCONTINUED OR LIMITED SERVICE CHURCHES		303.	303.	100.	33
DISTRICT TOTALS		415471.	325431.	205136.	63

PENINSULA CONFERENCE - THE UNITED METHODIST CHURCH

PENSION CRUSADE — DISTRICT W I L M I N G T O N

MAY 31, 1980

CHURCH	PASTOR	FAIR-SHARE GOAL	ACCEPT-ANCE	PAID	PER-CENT
RED LION	FOSTER,G A	25038.	25038.	250.	1
ST PAULS	BLACK,W H	603.	0.	0.	0
MT PLEASANT	BLACK,W H	862.	300.	300.	100
CHRISTIANA	HURST,D J	5430.	5430.	6656.	123
SALEM	HURST,D J	2974.	2974.	2475.	83
ATONEMENT	ARMOUR JR,C A	16052.	16052.	11898.	74
HOCKESSIN	WIMBROW JR,L E	8706.	8706.	10171.	117
KIRKWOOD	SIMPSON SR,R E	6623.	6623.	3300.	50
MOORES CHAPEL	BEESON,R	1859.	1859.	1231.	66
ST JOHNS	BEESON,R	3025.	1000.	763.	76
EBENEZER	DORE,W	18053.	18053.	16473.	91
KINGSWOOD	MOORE,G L	8335.	8335.	7254.	87
NEWARK	MCCOY,P E	39411.	39411.	35822.	91
ASBURY	SHORT,T C	27487.	27487.	1553.	6
MINQUADALE	SHORT,T C	2132.	2132.	350.	16
NEW CASTLE	STELLGES,G L	9383.	9383.	9300.	99
MT SALEM	STELLGES,G L	1268.	0.	0.	0
ST PETERS	TULAK,F E	375.	375.	0.	0
ST DANIELS	TULAK,F E	1305.	780.	340.	44
ST GEORGES	TULAK,F E	3954.	3000.	3000.	100
EBENEZER	TULAK,F E	2504.	2504.	1370.	55
MT OLIVET	WALTON,H E	2754.	0.	0.	0
BETHESDA	WALTON,H E	7082.	7082.	6434.	91
SUMMIT	WALTON,H E	2101.	2101.	1902.	91
DALES MEMORIAL	CHASE JR,H G	1506.	1506.	0.	0
EBENEZER	CHASE JR,H G	672.	672.	300.	45
HAVEN	CHASE JR,H G	1453.	1453.	300.	21
LEES CHAPEL	CHASE JR,H G	1114.	0.	0.	0
ST PAULS	TULAK,G S	5243.	5243.	5.	0
SCOTT	TULAK,G S	457.	457.	152.	33
IMMANUEL	THOMAS,R L	6690.	6690.	6690.	100
FRIENDSHIP	THOMAS,R L	1117.	1117.	1023.	92
ALDERSGATE	SHOCKLEY JR,O J	45062.	45076.	16086.	36
BRANDYWINE-TRINITY	SHOCKLEY,J R	11033.	3000.	3000.	100
CALVARY	HILL,P O	3688.	3688.	1013.	27
EASTLAKE	HILL,P O	5009.	5009.	1314.	26
CHESTER-BETHEL	BAKER,D W	14088.	5855.	4128.	71
CHRIST	GOLDEN,A B	10369.	10369.	8063.	78
COLEMAN MEMORIAL	BUTLER JR,W	6446.	6446.	3349.	52
EZION-MT CARMEL	BRYAN,J	25329.	9000.	0.	0
GRACE	ROSE,K R	59791.	59791.	40720.	68
HAVEN	BAILEY,H A	3222.	1611.	1675.	104
HILLCREST-BELLEFONTE	WILLINK,A J	24040.	24040.	9785.	41
HOLLY OAK	SEYFERT JR,F C	10124.	6500.	3819.	59
CEDARS	ROBINSON JR,W L	3440.	3440.	3407.	99
MARSHALLTON	ROBINSON JR,W L	8609.	8609.	6895.	80
MT JOY	HILTON,P R	4097.	4097.	0.	0
BUTTONWOOD	HILTON,P R	1092.	1092.	666.	61
MT LEBANON	DUNNACK,J M	5273.	5273.	0.	0

CHURCH	PASTOR	FAIR-SHARE GOAL	ACCEPT-ANCE	PAID	PER-CENT
MT SALEM	DUNNACK,J M	5414.	0.	2873.	0
PENIEL	HENDERSON,G M	14772.	14772.	6787.	46
PENINSULA-MCCABE	HELMS,R W	21233.	21233.	15767.	74
RICHARDSON PARK	SPEDDEN,H P	13245.	13245.	12605.	95
ST MARKS	STAPLETON,J G	22932.	22932.	10010.	44
ST PAULS	WHITLOCK,R P	33401.	33401.	28000.	84
SILVERBROOK	WALLACE,R O	13212.	6500.	4259.	66
SIMPSON	RUSSELL,W E	2701.	2701.	900.	33
SKYLINE	BERGMAN,R W	6968.	6968.	5300.	76
UNION	COVINGTON,C E	15333.	9000.	4243.	47
ST PAULS	BAKER,J E	1430.	1430.	150.	10
ZION	BAKER,J E	4985.	4985.	1590.	32
HARTS CHAPEL	BAILEY,N O	813.	813.	813.	100
ST JOHNS	BAILEY,N O	1338.	1338.	300.	22
TRINITY	BAYNARD,F O	4323.	0.	25.	0
TOWN POINT	BAYNARD,F O	1400.	0.	1380.	0
MT PLEASANT	MARIOTTI,D	4596.	4596.	4596.	100
HOPEWELL	MARIOTTI,D	3614.	3614.	3614.	100
BALDWIN	CROSSAN III,S W	2845.	1200.	1200.	100
CHERRY HILL	CROSSAN III,S W	3283.	1560.	1520.	97
LEEDS	JONES,J B	1725.	0.	0.	0
UNION	JONES,J B	1655.	1655.	1655.	100
ELKTON	BARTON JR,C E	11769.	11769.	11841.	101
PROVIDENCE	BARTON JR,C E	789.	789.	625.	79
SHELEMIAH	ETTER,B B	2522.	2522.	2522.	100
BETHEL	ETTER,B B	893.	893.	893.	100
NORTH EAST	COHEN,C M	12438.	12438.	8438.	68
ROSEBANK	GREEN,R E	2113.	0.	0.	0
ZION	GREEN,R E	2241.	0.	0.	0
EBENEZER	GREEN,R E	1612.	0.	0.	0
PRINCIPIO	GAUGER,J M R	1951.	1951.	1950.	100
PERRYVILLE	GAUGER,J M R	5788.	5788.	6000.	104
COKESBURY	ZIMMERMAN,P M	1126.	0.	600.	0
ASBURY	ZIMMERMAN,P M	1346.	1346.	1345.	100
TOME MEMORIAL	ZIMMERMAN,P M	4284.	0.	0.	0
JANES	OWENS,H E	7396.	7396.	7396.	100
DISCONTINUED OR LIMITED SERVICE CHURCHES		7832.	4220.	360.	9
DISTRICT TOTALS		701598.	609714.	382809.	63

GENERAL BOARD OF PENSIONS
OF THE UNITED METHODIST CHURCH
PAYMENTS TO ANNUITANTS AND BENEFICIARIES
1979

Ministerial Members Inside	Annuity Payments	Disabilty and Survivors Benefits	Special Grants
1 AMOSS, Howard M	$1,725.00		
2 BAILEY, Franklin B	$3,478.80		
3 BAILEY, Howard Andrew	$2,415.00		
4 BECKWITH, Walter L	$4,973.76		
5 BENNETT, Elmer L	$4,398.84		
6 BISHOP, George Wm	$1,725.00		
7 BRYANT, Commander R	$2,990.04		
8 BUCKLEY, Frank G	$4,168.80		
9 BUNDICK, William B	$3,373.37		
10 CALDWELL, Henry T	$3,823.80		
11 CARPENTER, Charles I	$1,380.00		
12 CAULK, Jacob C	$2,415.00		
13 CHANCY, Augustus	$2,213.76		
14 CHANDLER, Hartwell F	$2,185.08		
15 COLEMAN, Edward E	$1,840.08		
16 COLLINS, William Irvins	$3,622.56		
17 CONNER, Harry H	$2,645.04		
18 CONWAY, James A	$2,098.80		
19 CROCKETT, Ewell E	$1,607.65		$440.00
20 CURSEY, Elwood W	$4,168.80		
21 DAVIS, Harold M	$2,510.97		
22 DENNIS, Louis R	$833.76		
23 DIEHL, John R	$3,708.84		
24 DISE, Waldo Lee	$3,708.84		
25 DONAWAY, Walter A	$3,565.08		
26 ELLIOTT, Lee	$4,485.00		
27 FLATER, Harvey B	$4,715.04		
28 FRENCH, John E	$4,973.76		
29 GARRETT, William J	$258.75		
30 GERALD, Charles D	$2,731.32		
31 GLASS, Walter A	$955.99		
32 GOODLEY JR, George W	$4,398.84		
33 GRATTAN, Harold N	$287.50		
34 HACKETT, Thaddeus B	$3,910.08		
35 HARRIS, Carlton M	$2,348.00		
36 HART, Charles B	$1,523.76		
37 HASTINGS, Robert W	$1,753.80		$2,553.00
38 HEMPHILL JR, Edward J	$345.00		
39 HILBERT, James J	$460.08		
40 HILTON, Paul Robert	$1,643.60		
41 HUBBARD, Richard C	$3,450.00		
42 JACKSON, Edward H T	$2,079.63		
43 JEFFERS, Harry C	$1,207.56		
44 JONES, John Edward	$4,858.80		
45 KAY, James Melvin	$3,910.08		
46 KEENE, Milton H	$4,628.76		
47 KINCADE, Charles E.	$1,552.50		
48 LEE, Jeremiah R	$1,172.15		

Ministerial Members Inside	Annuity Payments	Disabilty and Survivors Benefits	Special Grants
49 LINK, John N	$402.51		
50 LITTLETON, Darcy A	$2,501.28		
51 LYGHT, William L D	$2,875.08		
52 MACKEY, Jesse Robert	$3,105.00		
53 MASSIMILLA, John A	$1,380.00		
54 McBRIDE, John E	$3,708.84		
55 MILBURY, Frank D	$4,168.80		
56 MILLER, Alton S	$1,375.22		
57 MILLS, Walter J	$2,990.04		
58 MINKER SR, Ralph L	$690.00		
59 NICKLAS, Henry Norman	$4,025.04		
60 NURSE, Herbert N	$469.63		
61 PARKS, Henry M	$4,513.80		
62 PRITCHARD, Daniel T	$3,795.00		
63 REITER, Charles L	$977.52		
64 RIDOUT, Daniel Lyman	$2,558.76		
65 SCHAUER, Henry H	$3,737.52		
66 SHIELD, Elmer Rich	$4,370.04		
67 SHOCKLEY, John Richard	$4,226.28		
68 SHUFELT, Vinton D	$1,840.00		
69 SNAPP, Albert M B	$2,242.56		
70 SPENCE JR, Preston W	$4,628.76		
71 SPENCE, Oliver H	$2,990.04		
72 SPENCER, Charles P	$3,622.56		
73 SQUIRES, Charles H	$4,513.80		
74 STRICKLAND, Alfred W	$2,213.76		
75 TASCO, William Moses	$920.04		
76 TAWES, Roy L	$5,433.84		
77 TAYLOR, George W	$3,220.08		
78 THOMAS, Paul	$1,495.08		
79 THOMAS, William C	$3,421.32		
80 TRADER, Charles L	$1,725.00		
81 TRUITT, Frederick H	$4,513.80		
82 TURKINGTON, Thomas J	$3,593.76		
83 TURNER, William Albert	$1,878.38		
84 VANCLEAF, Robert E	$3,392.52		
85 VAUGHN, Joseph B	$4,715.04		
86 VOLK, Frank M	$3,478.80		
87 VON HAGEL, James J	$4,140.00		
88 WATERS, Floyd E		$4,545.72	
89 WHEATLEY, Grayson H	$4,025.04		
90 WILCOX SR, Chester E	$1,840.08		
91 WILKINS, Samuel L	$419.30		
92 WILLIS, Charles L	$1,380.00		
93 WIMBERLY, Edgar V	$1,380.00		
INSIDE — TOTAL	$254,120.59	$4,545.72	$2,993.00

Ministerial Members Elsewhere	Annuity Payments	Disability and Survivors Benefits	Special Grants
1 ANDERSON, Howard Emory	$1,408.80		
2 BAGWELL, Clarence W	$2,443.80		
3 BALLARD, Marion O	$2,070.00		
4 BARD, James Thoburn	$115.08		
5 BARTLEY, Oler A	$3,823.80		
6 BASS SR, William Harry	$218.05		
7 BEASLEY, William W	$230.04		
8 BLAKELY, Malachi C	$575.04		
9 BRASHIER, James H	$402.60		
10 BREADY, Richard H	$1,983.84		
11 BROWN, William Thomas	$247.56		
12 BUCKINGHAM, Richard W	$143.76		
13 BUDD JR, Henry George	$115.08		
14 CHARLES, Henry B F	$115.08		
15 COOKE, Raymond W	$575.04		
16 DAWSON, Clarence L	$690.00		
17 DERRICKSON, Cyrus W	$2,587.56		
18 DICKERSON SR, Joseph B	$3,823.80		
19 DINKLE, Ira M	$402.60		
20 DUNKLE JR, W F	$2,041.32		
21 ELDER, Curtis A	$1,466.28		
22 FLETCHER, Dennis R	$65.42		
23 FORREST, Robert E	$230.04		
24 FOSSETT, Clarence L	$345.00		
25 FRIEDEL, Oliver J	$805.08		
26 GEDDIS, George E	$1,293.84		
27 GIBSON, Elmer P	$1,150.08		
28 GILBERT, Benjamin	$977.52		
29 HAGER, Harry G	$690.00		
30 HASTINGS, Arthur Henry	$1,951.08		
31 HICKS, Frank L	$575.00		
32 HOLDEN, Frederic A	$345.00		
33 HUDGINS, Herbert E	$115.08		
34 IGLEHART, Stuart M	$575.04		
35 JACKSON, Cyril M	$575.04		
36 JACKSON, Kelly L	$546.24		
37 JENNINGS, Ellsworth	$546.24		
38 JONES, Fitz Donald	$1,610.04		
39 JORDAN, Conrad Wm	$575.04		
40 JORDAN, Lucius E	$488.76		
41 KIAH, Charles Edward	$1,454.11		
42 KIRBY, Clarence E	$115.08		
43 KIRKLEY, Edward T	$345.00		
44 LEWIS, William Elwood	$192.24		
45 LINDHORST, Frank A	$1,380.00		
46 LOBB, Thornton R	$345.00		
47 LODER, Lester Emmet	$420.48		
48 LOWELL, C Stanley	$690.00		
49 MACK, Silas J	$86.28		
50 MARKER, Joseph Lee	$1,840.08		
51 MCKAY, Herman	$690.00		
52 MCMURRAY, George H	$2,185.08		
53 MILBOURNE, OConnell	$2,443.80		
54 NEWMAN, John Wesley	$115.08		

Ministerial Members Elsewhere	Annuity Payments	Disability and Survivors Benefits	Special Grants
55 PARKER, Samuel Elliot	$2,070.00		
56 PIEPLOW, Frederic J	$402.60		
57 PINDER JR, R Edward	$1,035.00		
58 READ, Charles Edgar	$81.12		
59 REDMOND JR, John B	$2,501.28		
60 RICHCREEK, Lee Holiday	$460.08		
61 ROBERTS, W Arnem	$230.04		
62 ROGERS, Thomas	$316.32		
63 ROSS, Leon W	$2,760.00		
64 SAPP, Russell W	$824.16		
65 STANLEY, Walter E	$3,565.08		
66 STEPHENS, Robert Ralph	$258.84		
67 STROTHER JR, William C	$373.80		
68 TRADER, Crawford Leroy	$1,466.28		
69 VARNER, Lee S	$201.24		
70 VERNON, Roy Clifton	$1,207.56		
71 WARD, Alfred Dudley	$100.08		
72 WAREHEIM, Karl H	$776.28		
73 WATERS, Harris M	$575.04		
74 WERNER SR, Leslie E	$2,098.80		
75 WINNER, Ross Ellsworth	$136.80		
76 WOODWARD, Eugene C	$575.04		
77 WUNDER, G Ernest	$345.00		
78 YOW, Ralph Johnston	$345.00		
ELSEWHERE — TOTAL	$ 73,946.34		
MINISTERIAL MEMBER TOTAL	$328,066.93	$4,545.72	$2,993.00
Surviving Spouses Inside			
1 ANDREWS, Zoe H	$1,832.88		
2 ATKINS, Minnie D	$3,644.16		
3 BAILEY, Mildred E	$2,005.32		
4 BAKER, Louise S	$3,040.32		
5 BICKING, Lucille H	$3,902.88		
6 BLUNDON, Doris			
7 BOLDEN, Anna	$345.00		
8 BRADLEY, Catherine G	$2,522.88		
9 BRANFORD, Ruth M	$3,061.92		
10 BRINTON, Anna L	$733.20		
11 BROWN, Emma J	$176.10		
12 BUNDICK, Mary	$230.02		
13 BUTLER, Katie S	$3,795.00		
14 BYRD, Marie Elizabeth	$1,229.16	$822.60	
15 CAUDILL, Sadie E	$323.52		
16 CLARKSON, Edith P	$2,652.24		
17 COLLIS, Emma	$409.68		
18 COVINGTON, Lula M	$2,501.28		
19 CROCKETT, Eloise W	$109.62		
20 CROSSE, E Iris	$1,466.28		
21 CRUM, Mildred E	$2,177.88		
22 CULHANE, Charlotte	$2,565.96		
23 DAVIS, Esther S	$3,126.60		
24 DAVIS, Elizabeth M	$388.20		
25 ELBERT, Marjorie H	$2,091.60		

Surviving Spouses Inside	Annuity Payments	Disabilty and Survivors Benefits	Special Grants
26 FERRY, Lillian A	$1,768.20		$127.08
27 FORDHAM, Mabel I	$2,328.84		
28 GARRETT, Sarah H	$2,134.77		
29 GEORGE, Amelia M	$1,471.68		
30 GOODHAND, Charlotte B	$1,164.48		
31 GOULD, Katherine W	$258.84		
32 GRANT, Mary L	$862.56		
33 GRATTAN, Bernice O	$301.91	$201.25	
34 GREEN, Cora M	$3,816.60		
35 HAMBLIN, Edith P	$3,212.88		
36 HARRIS, Lucy C	$352.22		
37 HARRIS, Euva S	$3,191.28		
38 HERSON, Jennie	$2,609.16		
39 HOLDWAY, Grace E	$927.24		
40 HUBBARD, Goolie E	$2,242.56		
41 HUGHES, Betty L	$1,854.48		
42 INGRAM, Juanita	$517.56		
43 JACKSON, Odelle M	$1,595.64		
44 JEFFERSON, Bertha C	$3,212.88		
45 JOLLY, Sarah M	$1,552.56		
46 JONES, Carrie M	$3,450.00		
47 JONES, Velma L	$754.68		
48 KIAH, Catherine B	$862.56		
49 KIRWAN, Alberta T	$3,902.88		
50 KNICELEY, Janet	$1,099.68		
51 LEISTER, Ruth K	$2,695.32		
52 LINK, Jennie E	$905.76		
53 LOCKMAN, Jaal L	$3,622.56		
54 LOSS, Olive B	$905.64		
55 MARKS, Mary A	$2,760.00		
56 MCDOWELL, Ida E	$1,185.96		
57 MILLS, Frances W	$862.56		
58 MILLS, Pauline J	$862.56		
59 MULLIGAN, Nellie R	$3,212.88		
60 NICHOLS, Laura W	$1,725.00		
61 ONEILL, Myrtle M	$2,954.16		
62 PETTUS, Ruth C	$1,681.92		
63 PIGUERON, Margaret H	$2,264.16		
64 PRUITT, Willie Mae	$862.56		
65 RANDALL, Lillian P	$3,299.16		
66 REID, Annie L	$2,522.88		
67 ROSS, Grace B	$2,781.60		
68 SCHAUER, Mary F	$2,415.00		
69 SHOCKLEY, H Julia	$2,609.16		
70 SHUFELT, Edith Sard	$690.00		
71 BAILEY, Ursa L	$1,250.64		
72 SNEAD, Catherine L	$1,919.16		$504.00
73 BUSHONG, Margaret B	$161.80		
74 SPRY, Nellie M	$3,363.84		
75 STAFFORD, Mary V	$1,293.84		
76 STEVENSON, Ella M	$2,113.20		
77 THAWLEY, Mary E	$3,600.96		
78 THOMAS, Elsie D	$3,644.16		
79 THOMAS, Selena P	$2,436.60		

Surviving Spouses Inside	Annuity Payments	Disability and Survivors Benefits	Special Grants
80 TOMLINSON, Julia S	$1,272.24		
81 TRADER, Ruth M	$1,811.28		
82 TURNER, Mae W	$2,070.00		
83 WALLACE, Mabel W	$1,897.56		
84 WATERS, Celeste L	$862.56		
85 WATERS, Hettie M	$1,725.00		
86 WATSON, Marie C	$1,121.28		
87 WELLS, Madeline D	$1,142.88		$232.08
88 WHEDBEE, Hattie H	$862.56		
89 WILLIAMS, Anna M	$2,673.84		
90 WOOTTEN, Reba C	$3,471.60		
91 ZIMMERMAN, Helen B	$1,962.24		$408.00
INSIDE — TOTAL	171,253.92	$1,023.85	$1,271.16
Surviving Spouses Elsewhere			
1 ALDERSON, Laura H	$366.60		
2 BISHOP, Eunice M	$1,617.24		
3 BLACK, Elizabeth	$754.68		
4 BUNCE, Beulah M	$1,380.00		
5 BUTT, Carolyn	$172.56		
6 COLLINS, Isabelle M	$948.84		
7 DIEHL, Ruth P	$1,983.84		
8 CRAMPTON, Frances W	$690.00		
9 CROMER, Grace M	$172.56		
10 DAVIS, Sara H	$948.84		
11 DEAL, Nettie A	$129.48		
12 DEAN, Dorothy J	$668.52		
13 DUDLEY, Elsie R	$517.56		
14 DULANEY, Cora A	$603.84		
15 DUNN, Alberta L	$1,056.60		
16 DURHAM, Eva H	$86.28		
17 EASLEY, Edna M	$258.75		
18 ECKHART, Elsie	$2,285.64		
19 ELZEY, Anna M	$1,035.00		
20 EWELL, Mary L	$690.00		
21 FLETCHER, Jane C	$560.64		
22 FOX, Louise S	$1,660.32		
23 GRANDE, Gertrude A	$215.64		
24 HANDY, Eliza C	$560.64		
25 HAREWOOD, Inez C	$2,113,20		
26 HERSON, Grace A	$452.88		
27 HOFFMAN, Frances G	$862.56		
28 HUDSON, Mary D	$431.28		
29 HUMPHREYS, Alma	$366.60		
30 HURLEY, Eleanor	$172.56		
31 JACKSON, Virginia	$1,789.68		
32 JONES, Bertha E	$64.68		
33 JONES, Mary E	$517.56		
34 KESMODEL, Frances Ripley	$2,328.84		
35 KING, Grayce	$345.00		
36 LAWRASON, Ruth E	$517.56		

Surviving Spouses Elsewhere	Annuity Payments	Disabilty and Survivors Benefits	Special Grants
37 LEACH, Ada Marie	$1,466.28		
38 CRAFT, Mildred R	$172.56		
39 LOAR, Katie I	$517.56		
40 MARSH, Alice M	$366.60		
41 MARTIN, Olivia H	$1,617.24		
42 MCARTHUR, Camilla G	$194.16		
43 MCGUIRE, Minnie E	$1,078.20		
44 MCINTYRE, Elsie G	$345.00		
45 MCKENZIE, Reta	$517.56		
46 MCNEER, Gertrude Alma	$86.28		
47 MILES, Eunice M	$452.88		
48 MOORE, Lillian W	$560.64		
49 NELSON, Fannie W	$1,142.88		
50 PARKER, Ladye H	$452.88		
51 PIERCE, Helen M	$323.52		
52 PRETTYMAN, Helen M	$431.28		
53 PRICE, Ella S	$1,638.84		
54 PRINCE, Pauline	$711.60		
55 ROBEY, Blanche V	$345.00		
56 SAMUELSON, Hulda A	$345.00		
57 SAPP, Louise O	$309.12		
58 SCHWARTZ, Frances E	$452.88		
59 SNYDER, Anna Matilda	$172.56		
60 SPENCER, Evella Dashiell	$603.84		
61 STEWART, Linda H	$345.00		
62 THOMPSON, Daisy B	$2,393.52		
63 TURPEAU, Ila	$64.68		
64 WHITE, Mildred	$1,185.96		
65 WITHEY, Philippa M	$172.56		
ELSEWHERE — TOTAL	$47,792.55		
SURVIVING SPOUSES TOTAL	$219,046.47	$1,023.85	$1,271.16
Children Inside			
1 BLUNDON, Jay		$726.00	
2 GEORGE, Eric G		$287.52	
3 HALL, Cynthia		$395.40	
4 WILLIAMS, Joanna		$966.29	
INSIDE — TOTAL		$2,375.21	
Children Elsewhere			
1 JONES, Francis R		$172.56	
2 JONES, Marcus		$172.56	
3 PARKER JR, Carlton H		$258.84	
4 PARKER, Carla		$258.84	
5 SCHWARTZ, Margaret			$115.08
ELSEWHERE — TOTAL		$862.80	$115.08
CHILDREN TOTAL		$3,238.01	$115.08

Local Pastors Inside	Annuity Payments	Disability and Survivors Benefits	Special Grants
1 ABBOTT, Wilmer E	$2,300.04		
2 FOX, Clarence J	$2,645.04		
3 HUGHES, Ralph H D	$1,725.00		
4 JAMES, Ophelia O	$2,185.08		
5 JONES, Grover N	$1,955.04		
6 MILLINER, Milton C	$1,495.08		
7 ROBERTS, Maxwell J	$2,530.08		
8 SMITH, Muriel C	$1,840.08		
9 STEEN SR, James C	$4,370.04		
10 TURKINGTON, Albert	$2,185.08		
11 WHITE, Isaac H	$1,955.04		
12 WHITE, Mildred E	$575.04		
13 WILSON, George Burtus	$1,725.00		
INSIDE — TOTAL	$27,485.64		
Local Pastors Elsewhere			
1 BROOKS, Milton D	$690.00		
2 YOUNG, Charles Isaac	$479.20		
ELSEWHERE — TOTAL	$1,169.20		
LOCAL PASTORS TOTAL	$28,654.84		
Surv. LP Spouses Inside			
1 BROWN, Esther P	$1,210.66		
2 BROWNE, Kay	$1,207.56		$218.04
3 CALDWELL, Blanche V	$1,725.00		
4 COLLINS, Estella	$862.56		
5 COTTINGHAM, Annie P	$1,293.84		
6 FOSTER, Hazel	$862.56		
7 GUYER, Minnie L	$991.92		
8 HALL, Lillie M	$1,983.84		
9 HENRY, Rosie	$948.84		$429.00
10 HILL, Juanita D	$2,156.28		
11 HODGES, Elizabeth	$1,035.00		
12 HOLDEN, Lois E	$862.56		
13 HUGHES, Mary E	$1,681.92		
14 JOHNSON, Minnie H	$690.00		
15 KIRBY, Ella	$2,587.56		
16 LAYTON, Elsie G	$3,018.84		
17 MCWILLIAMS, Mary	$1,099.68		
18 MOLOCK, Leah P	$495.96		
19 MURRAY, Bertha P	$1,552.56		
20 PRETTYMAN, Elizabeth	$1,725.00		
21 RALPH, Beatrice E	$948.84		
22 TOWNSEND, Maude E	$1,897.56		$627.00
23 TRAVERS, Cora	$1,897.56		
24 WASHINGTON, Natalie O	$86.28		
25 WILKINS, Ruth	$1,164.48		
INSIDE — TOTAL	$33,986.86		$1,274.04

Surv. LP Spouses Elsewhere	Annuity Payments	Disabilty and Survivors Benefits	Special Grants
1 YOUNG, Zula	$718.88		
ELSEWHERE — TOTAL	$718.88		
SURV. LP SPOUSES TOTAL	$34,705.74		$1,274.04
LP Children Inside			
1 FOSTER, Sandra J			$733.20
INSIDE — TOTAL			$733.20
LP CHILDREN TOTAL			$733.20
CONFERENCE — TOTAL	$610,473.98	$8,807.58	$6,386.48

LUKENS, BUMPERS & SAYERS
CERTIFIED PUBLIC ACCOUNTANTS
200 WELDIN BUILDING • 3411 SILVERSIDE ROAD • WILMINGTON, DELAWARE 19810 • TELEPHONE 478-3400

WESLEY R. BUMPERS, C.P.A.
RAY A. SAYERS, C.P.A.
JOHN E. MAGER, C.P.A.

MEMBERS
OF AMERICAN INSTITUTE OF
CERTIFIED PUBLIC ACCOUNTANTS

AUDITORS' REPORT

Council on Finance and Administration
of the Peninsula Conference of the
United Methodist Church

We have examined the statement of assets, liabilities and fund balances arising from cash transactions of the Peninsula Conference of the United Methodist Church as of December 31, 1979 and the related statements of cash receipts and disbursements, and changes in fund balances for the year then ended. Our examination was made in accordance with generally accepted auditing standards and, accordingly, included such tests of the accounting records and such other auditing procedures as we considered necessary in the circumstances.

As described in Note 1, the Conference's policy is to prepare its financial statements on the basis of cash receipts and disbursements; consequently, certain revenue and the related assets are recognized when received rather than when earned, and certain expenses are recognized when paid rather than when the obligation is incurred. Accordingly, the accompanying financial statements are not intended to present financial position and results of operations in conformity with generally accepted accounting principles.

In our opinion, the financial statements referred to above present fairly the assets and liabilities arising from cash transactions of the Peninsula Conference of the United Methodist Church as of December 31, 1979, and the revenue collected and expenses paid during the year then ended, on a basis consistent with that of the preceding year.

Lukens, Bumpers + Sayers

Dated at Wilmington, Delaware
May 15, 1980

PENINSULA CONFERENCE OF THE UNITED METHODIST CHURCH

STATEMENT OF ASSETS, LIABILITIES AND FUND BALANCES
ARISING FROM CASH TRANSACTIONS
DECEMBER 31, 1979

ASSETS

Operating Fund		
Cash on Hand and on Deposit	$ 221,680	
Short-Term Investments	571,590	
Accounts Receivable PUMHH	4,762	
Notes Receivable - Revolving Loan Fund	7,000	$ 805,032

Board of Global Ministries			
Cash Held by Operating Fund		$ 38,246	
Loans Receivable		12,000	
Mortgages Receivable		40,000	90,246
Capital Fund			
Land	$ 399,578		
Buildings	1,415,943		
Building Contents	217,647		
Total Real Estate		$2,033,168	
Automotive Equipment -			
Camp Pecometh		21,270	
Drayton Methodist Center		2,400	
Boating Equipment - Camp Pecometh		4,939	2,061,777
Warren Memorial Fund			
Cash Held by Operating Fund			
Income Cash		$ 361	
Investments		40,741	41,102
Parsonage Endowment Fund			
Cash Held by Operating Fund			
Income Cash		$ 1,996	
Principal Cash		56	
Investments		65,780	67,832
			$3,065,989

LIABILITIES AND FUND BALANCES

Operating Fund			
Cash Held for Boards and Agencies		$ 388,971	
Other Funds		171,289	
Accounts Payable - Miscellaneous		6,402	
Fund Balance			
Appropriated	$ 88,000		
Unappropriated	150,370	238,370	$ 805,032
Board of Global Ministries			
Mortgage Payable - General Board of Global Ministries		$ 109,586	
Fund Balance		(19,340)	90,246
Capital Fund			
Mortgage Payable		$ 13,125	
Fund Balance		2,048,652	
			2,061,777
Warren Memorial Fund			
Fund Balance			
Income		$ 361	
Principal		40,741	41,102
Parsonage Endowment Fund			
Fund Balance			
Income		$ 1,996	
Principal		65,836	
			67,832
			$3,065,989

The accompanying notes are an integral part of the financial statements.

PENINSULA CONFERENCE OF THE UNITED METHODIST CHURCH

STATEMENT OF CHANGES IN OPERATING FUND BALANCE FOR TWELVE MONTHS ENDED DECEMBER 31, 1979

Operating Fund Balance, January 1, 1979	$265,941
Increases:	
Transfer from Other Funds	
Escrow 1977 Receipts for 1979 Budget	9,881
	$275,822
Decreases:	
Excess of Cash Disbursments over Receipts for twelve months ended December 31, 1979	37,452
Operating Fund Balance, December 31, 1979	$238,370

PENINSULA CONFERENCE OF THE UNITED METHODIST CHURCH

STATEMENT OF CASH RECEIPTS AND DISBURSEMENTS - OPERATING FUND FOR TWELVE MONTHS ENDED DECEMBER 31, 1979

	BUDGET	RECEIVED	DISBURSED
Ministerial Support			
Pension and Benefit Funding -			
Ministers Reserve Pension Fund	$ 772,420	$ 772,420	$ 772,420
Life and Medical Insurance	200,000	200,000	200,000
Total Pension and Benefit Funding	$ 972,420	$ 972,420	$ 972,420
Other Ministerial Support -			
Episcopal Fund	$ 43,218	$ 43,218	$ 43,218
District Superintendents			
Salaries, Office, Travel, etc.	119,800	119,800	117,830
Maintenance, Improvements and Utilities	22,400	22,400	19,466
Equitable Salary Fund	2,000	2,000	2,000
Temporary General Aid Fund	7,000	7,000	6,626
Contingent Relief	1,000	1,000	1,000
Total Other Ministerial Support	$ 195,418	$ 195,418	$ 190,140
Total Ministerial Support	$1,167,838	$1,167,838	$1,162,560
Administration			
General Conference Apportionments -			
General Administration Fund	$ 13,715	$ 13,715	$ 13,715
Interdenominational Co-op Fund	9,511	9,511	9,511
Jurisdictional Administration	1,000	1,000	1,000
Area Expense	4,750	4,750	4,750
Area Episcopacy	334	334	224
Annual Conference Administration			
Conference Session Expense	12,100	12,100	13,764
Conference Secretary	720	720	720
Conference Statistician	570	570	570
Conference Journal	12,100	12,100	14,462
Insurance and Bonding	5,000	5,000	6,256
Auditing	6,200	6,200	7,122
Conference Office Building	8,000	8,000	5,331
Business Office	59,795	59,795	55,586
Conference Foundation	5,000	5,000	5,000
Contingent Fund	10,000	10,000	7,591
Total Administration	$ 148,795	$ 148,795	$ 145,602

World Service and Confernce Benevolences			
World Service	$237,625	$237,625	$237,625
Conference Benevolences - -			
Council on Ministries -			
Staff and Administration	$126,233	$126,233	$126,233
Program	9,000	8,341	9,000
Housing	25,600	23,726	22,218
Board of Church and Society	4,100	3,800	4,100
Board of Discipleship	12,700	11,770	12,700
Board of Global Ministries	145,000	134,386	145,000
Delmarva Ecumenical Agency	15,200	14,087	15,200
Homes for the Aged	82,000	75,997	82,000
Board of Higher Education and Ministry	1,000	927	1,000
Wesley College	121,000	112,143	121,000
Wesley Foundations			
University of Maryland	1,250	1,159	1,250
Delaware State College	1,250	1,159	1,250
United Campus Ministry	23,700	21,965	23,700
Morgan Christian Center	1,500	1,390	1,500
Board of The Laity	2,500	2,317	2,500
Board of Diaconal Ministry	500	464	500
Commission on Archives and History	3,500	3,244	3,500
Commission on Religion and Race	1,000	927	1,000
Commission on Status and Role of Women	900	834	900
Drayton Retreat Center	13,000	12,048	13,000
Camp Pecometh	10,500	9,731	10,500
Conference Newspaper	11,460	10,621	11,460
Total Conference Benevolences	$612,893	$577,269	$609,511
Total World Service and Confernce Benevolences	$850,518	$814,894	$847,136
Other Apportioned Benevolences			
Other General Church Apportionments - -			
Black College Fund	$ 57,072	$ 52,894	$ 57,072
Ministerial Education Fund	117,439	108,842	117,439
Missional Priorities Fund	39,240	36,368	39,240
Mass Communications Fund	5,708	5,290	5,708
Total Other Apportioned Benevolences	$ 219,459	$ 203,394	$ 219,459
Other Benevolences			
Wilmington District Office	$ -	$ 5,474	$ 5,474
Pension Crusade	-	323,538	323,538
General Advance Specials			
World Missions	-	29,367	29,367
National Missions	-	3,975	3,975
UMCOR	-	36,444	36,444
Missional Priorities			
World Hunger	-	14,187	14,187
Ethnic Minority Church	-	5,092	5,092
Neighborhood House	-	12,311	12,311
One Great Hour of Sharing	-	13,784	13,784
World Communion Offering	-	7,498	7,498
Methodist Student Day	-	4,274	4,274
Youth Service Fund	-	149	149
Human Relations Sunday	-	3,491	3,491
Board of Child Care	-	18,621	18,621
Homes For The Aged	-	20,274	20,274
Christian Education Sunday (Pecometh)	-	6,833	6,833
Higher Education	-	120	120
Higher Education - Wesley College	-	3,147	3,147
Methodist Action Program	-	7,971	7,971
Barratt's Chapel	-	1,569	1,569
Miscellaneous	-	8,661	8,661
Total Other Benevolences	$ -	$ 526,780	$ 526,780
Interest Income	$ -	$ 85,360	$ 85,360
Miscellaneous	-	2,384	-
	$2,386,610	$2,949,445	$2,986,897
Disbursements		2,986,897	
Excess of Cash Disbursements over Receipts		$(37,452)	

STATEMENT OF CHANGES IN BOARD OF GLOBAL MINISTRIES FUND BALANCE FOR TWELVE MONTHS ENDED DECEMBER 31, 1979

Fund Balance, January 1, 1979		$(49,549)
Increases:		
Excess of Cash Receipts over Disbursements for twelve months ended December 31, 1979	$14,490	
Increase in Mortgage Receivable	10,000	
Decrease in Mortgage Payable	5,719	30,209
Fund Balance, December 31, 1979		$(19,340)

STATEMENT OF CHANGES IN CAPITAL FUND BALANCE FOR TWELVE MONTHS ENDED DECEMBER 31, 1979

Fund Balance, January 1, 1979		$2,025,720
Increases:		
Purchase of Capital Assets	$27,822	
Decrease in Mortgages Payable	2,625	30,447
		$2,056,167
Decreases:		
Sale of Capital Assets		7,515
Fund Balance, December 31, 1979		$2,048,652

STATEMENT OF CHANGES IN WARREN MEMORIAL FUND BALANCE FOR TWELVE MONTHS ENDED DECEMBER 31, 1979

	INCOME	PRINCIPAL
Fund Balance, January 1, 1979	$499	$37,412
Increases:		
Income Reinvested	-	3,329
	$499	$40,741
Decreases:		
Excess of Cash Disbursements over Receipts for twelve months ended December 31, 1979	138	-
Fund Balance, December 31, 1979	$361	$40,741

STATEMENT OF CHANGES IN PARSONAGE ENDOWMENT FUND BALANCE FOR TWELVE MONTHS ENDED DECEMBER 31, 1979

	INCOME	PRINCIPAL
Fund Balance, January 1, 1979	$1,246	$61,198
Increases:		
Income Reinvested	$ -	$ 4,638
Excess of Cash Receipts over Disbursements for twelve months ended December 31, 1979	750	-
	$ 750	$ 4,638
Fund Balance, December 31, 1979	$1,996	$65,836

PENINSULA CONFERENCE OF THE UNITED METHODIST CHURCH

NOTES TO FINANCIAL STATEMENTS
DECEMBER 31, 1979

1. Summary of signficant accounting policies.

A) The conference maintains its books and records on the cash basis of accounting.

B) Short-Term Investments at December 31, 1979 are stated at cost and consisted as follows:

FACE VALUE		COST	MARKET
$100,000	Bank of Delaware - Certificate of Deposit, 13% due 6/9/80	$100,000	$100,000
100,100	Bank of Delaware - Certificate of Deposit, 11.5% due 1/2/80	100,100	100,100
100,200	Bank of Delaware - Certificate of Deposit, 12.8% due 1/16/80	100,200	100,200
100,300	Bank of Delaware - Certificate of Deposit 12.464% due 4/22/80	100,300	100,300
100,400	Bank of Delaware - Certificate of Deposit, 13.75% due 2/4/80	100,400	100,400
70,564	Inter-Capital Liquid Asset Fund	70,564	70,564
11	Bank of Delaware - Savings Account	11	11
15	Wilmington Trust Co. - Savings Account	15	15
		$571,590	$571,590

C) Notes Receivable held by the Revolving Loan Fund at December 31, 1979 consisted of one note in the amount of $7,000 due from Goshen U. M. Church, Milton, Del. which is due in ten annual installments, $951 each beginning 1/1/85 with interest at 6% per annum.

2. Appropriated Fund Balance

At December 31, 1979 the Operating Fund Balance of the Peninsula Conference was appropriated in the amount of $88,000 as follows:

Amount appropriated to supplement 1980 Budget	$ 50,000
Amount appropriated to supplement 1981 Budget	38,000
	$ 88,000

3. Board of Global Ministries

A) Loans Receivable at December 31, 1979 consisted of the following:

Trust Agreement (Loan) dated 6/28/72 to Salem Church, Pocomoke City, Md. to be repaid at the rate of $2,000 per annum with interest at 4%. Repayment is to begin after all other indebtedness against property is paid	$ 12,000

B) Mortgages Receivable at December 31, 1979 consisted of the following:

Epworth United Methodist Church, Rehoboth, Del. in the amount of $25,000 (on which the Board will advance $5,000 a year beginning in 1976) dated 5/29/75 to be repaid in ten equal principal installments of $2,500 plus interest at 6% beginning 1/1/91 or on the sixth month after repayment of the mortgage owed to Sussex Trust Co.	$20,000

Whatcoat United Methodist Church, Dover, Del., dated 5/5/75 in the amount of $25,000 (on which the Board will advance $5,000 a year beginning in 1976) which is to be repaid in ten equal principal installments of $2,500 plus 6% beginning 1/1/91 or on the sixth month after repayment of the mortgage owed to the Board of Global Ministries	20,000
	$40,000

C) At December 31, 1979, the Board was liable to the General Board of Global Ministries for a mortgage granted for Mt. Joy U. M. Church which is payable in equal monthly installments of $1,228.05 for a remaining period of nine years with interest at 8%.

D) Board of Global Ministries trust agreements and loans to various churches representing contingent receivables at some future date are shown on page 55.

4. Capital Fund

A) Fixed Assets are stated at appraised or estimated values as of December 31, 1969 and at cost for subsequent purchases. Depreciation is not provided for in the financial statements since all replacements are charged to income.

B) Real Estate values and indebtedness thereon, if any, held in the name of Wesley College and Peninsula United Methodist Homes and Hospitals, Inc., are shown in separate audit reports of these corporations.

C) Mortgage Payable at December 31, 1979 consisted of the following:

Mortgage Payable - Farmers Bank (Barratt's Chapel Restoration) payable in quarterly principal installments of $875 with interest at 7% per annum	$13,125

5. Warren Memorial Fund

A) Investments in this fund are stated at cost and at December 31, 1979 consisted of the following:

FACE VALUE OR SHARES		COST	MARKET
$23,641	Ninth Ward Savings & Loan Assn., Savings Certificate 7 3/4% due 5/20/83	$23,641	$23,641
$ 7,187	Intercapital Liquid Asset Fund	7,187	7,187
200 shs.	Consolidated Edison of N. Y., Com.	4,513	4,850
100 "	Penna. Pwr. & Lt., 4.4% Pfd.	5,400	3,600
		$40,741	$39,278

6. Parsonage Endowment Fund

A) Investments in this fund are stated at cost and at December 31, 1979 consisted of the following:

UNITS OR FACE VALUE		COST	MARKET
55	Corporate Income Fund - Series 56	$54,743	$40,125
2	Corporate Income Fund - Series 65	2,052	1,501
2	Corporate Income Fund - Series 22	2,041	1,996
$6,954	Intercapital Liquid Asset Fund	6,954	6,954
		$65,780	$50,576

LUKENS, BUMPERS & SAYERS
CERTIFIED PUBLIC ACCOUNTANTS

SUPPLEMENTAL INFORMATION

Council on Finance and Administration
of the Peninsula Conference of the
United Methodist Church

Our examination of the financial statements included in the preceding section of this report was directed to an expression of our opinion on those statements taken as a whole. The supplemental material presented in the following section of this report has been subjected to certain audit procedures applied in connection with our examination of the financial statements. This information, while not considered necessary for the fair presentation of the financial position, cash receipts and disbursements, and changes in fund balances of the Conference, is, in our opinion, fairly stated in all material respects when considered in relation to the financial statements taken as a whole.

Lukens, Bumpers & Sayers

Dated at Wilmington, Delaware
May 15, 1980

PENINSULA CONFERENCE OF THE UNITED METHODIST CHURCH

DETAILS OF STATEMENT OF ASSETS, LIABILITIES AND FUND BALANCES ARISING FROM CASH TRANSACTIONS

DECEMBER 31, 1979

Totals in the following statement of assets, liabilities and fund balances arising from cash transactions were comprised of the items specified below at December 31, 1979:

Operating Fund	
Cash on Hand and on Deposit	
Bank of Delaware - Regular # 1	$ 500
Bank of Delaware - Payroll # 2	750
Wilmington Savings Fund Society - Savings	219,755
Centerville National Bank	100
Maryland National Bank	50
Petty Cash Funds	525
	$221,680

Cash Balances Held for Boards and Agencies	
Council on Ministries	$ 6,205
Board of Discipleship	2,006
Board of Global Ministries	38,246
Board of Higher Education and Ministry	1,926
Wesley Foundation - University of Maryland	360
Wesley Foundation - Delaware State College	889
Board of Church and Society	759
Board of The Laity	3,375
Commissions on Archives and History	1,090
Commission on Religion and Race	1,265
Board of The Diaconal Ministry	584
Drayton Retreat Center	(14,289)
Camp Pecometh	(1,412)
Commission on the Status and Role of Women	163
Board of The Ordained Ministry	15,588
Washington Area Recruiter for Minorities	3,210
Grapevine Cluster - Project Hope	6,960
Board of Trustees	12,127
Ministers Benefits Fund	73,894
Ministerial Contingent Relief Fund	1,063
Board of The Ordained Ministry - Riddle Funds	7,072
Youth Service Fund	235
Support Services	(308)
Equitable Salary Fund	11,140
Equitable Salary Discretion Fund	16,525
Capital Improvements Fund	130,733
Pension Crusade Fund	62,369
Warren Memorial Fund	361
Parsonage Endowment Fund	2,052
EMLC Conference Fund	4,783
	$388,971

Other Funds	
Board of Global Ministries Revolving Loan	$ 41,220
Wesley Foundation Property	45,532
Jurisdictional Fund	2,346
Methodist Corporation Proceeds	4,820
Delaware Conference History Fund	8,655
Escrow - 1978 Receipts for 1980 Budget	22,042
Escrow - Wesley Foundation Funds	1,827
Baltimore Conference Funds	(7)
Conference Newspaper Fund	(1,473)
Agency Pension Contribution	5,980
Parsonage Maintenance and Capital Improvements Fund	28,593
Westwood Methodist Church	628
Property - 131 North State Street	3,715
General Conference - 1984	5,000
Daily Office	2,411
	$171,289

Capital Fund	
Land, Buildings and Contents (Note 4)	
Conference Board of Trustees	
Drayton Methodist Center	$ 533,066
Drayton Methodist Center - Parsonage	36,250
Wilmington District Parsonage	79,432
Easton District Parsonage	57,287
Salisbury District Parsonage	71,414
Dover District Parsonage	79,296
Program Director's Parsonage, 506 Westwood Drive, Dover	55,846
Associate Program Director's Parsonage, 551 Westwood Drive, Dover	53,925
Camp Director's Parsonage, Camp Pecometh	35,190
Camp Property	498,507
Pioneer Camp	15,000
Pier Improvements	15,170
Division of Missions	
St. Matthews-By-The Sea Parsonage and Church, Fenwick Island, Del.	101,707
Pike Creek Church and Parsonage, Millcreek (Skyline), Del.	106,298
Land - Asateogue Island	6,210
Commission on Archives and History	
Barratt's Chapel Museum and Curator's Residence	132,900
Barratt's Chapel Restoration	53,906
Conference Offices - 139 N. State St.	86,764
131 N. State St.	15,000
	$2,033,168

COUNCIL ON MINISTRIES

RECEIPTS AND EXPENDITURES FOR TWELVE MONTHS ENDED DECEMBER 31, 1979

Balance, January 1, 1979			$ 7,262
Receipts:			
Conference Appropriation			135,233
			$142,495
Expenditures:			
Salaries - -			
Director	$20,072		
Associate - Communication and Stewardship	7,287		
Associate - Black Ministries	14,575		
Associate - Education	14,575		
Associate - Drayton	14,575		
Associate - Camp Pecometh	14,575		
Secretary - Director	8,475		
Secretary - Office	6,900		
Part Time - Drayton	576	$101,610	
Social Security Taxes		978	
Accident Insurance and Workmen's Compensation		1,640	
Fringe Benefits - Associates 2% Pension		1,220	
Travel		8,804	
Telephone		5,563	
Postage		1,182	
Office Supplies		1,427	
Printing		1,025	
Expenses - Coordination - -			
Children	$ 387		
Youth	166		
Families	611		
Adult	37	1,201	
Promotion - Christian Education Sunday Offering		839	
Committees and Task Forces - COM		304	
Council on Ministries Meetings		299	
Training Events and MATC Dues		922	
Conferences and Convocations		1,115	
Promotional Articles and Events		343	
Communications		4,610	
Black Ministries		2,110	
Equipment		587	
Maintenance		188	
Miscellaneous		323	136,290
Balance, December 31, 1979			$ 6,205

BOARD OF DISCIPLESHIP

RECEIPTS AND EXPENDITURES FOR TWELVE MONTHS ENDED DECEMBER 31, 1979

Balance, January 1, 1979			$ 3,002
Receipts:			
Conference Appropriation		$12,700	
Miscellaneous		2	12,702
			$15,704
Expenditures:			
Administration		$ 763	
Division of Education - -			
Administration	$ 563		
Leadership Training	1,778		
Staff Supplies	166		
Literature	487		
Christian Education Supplies	555		
Resource Library	223		
Workshops and Local Teacher Training	662		
DEA Resource Task Force	400		
Pilot Christian Education Worker - Small Churches	1,000	5,834	
Division of Evangelism - -			
Administration	$1,131		
Evangelism Week	403		
District Local Church Events	1,267		
Materials	246		
National Jurisdictional Education Opportunity	535		
National and Jurisdictional Council Pledges	150		
Convocation	2,172	5,904	
Division of Stewardship - -			
Administration	$ 100		
A. V. Resources and Materials	200		
Workshops	100	400	
Division of Worship - -			
Administration	$ 94		
Children Choir Workshop	17		
Seminar Experience	686	797	13,698
Balance, December 31, 1979			$ 2,006

BOARD OF GLOBAL MINISTRIES

RECEIPTS AND EXPENDITURES FOR TWELVE MONTHS ENDED DECEMBER 31, 1979

Balance, January 1, 1979			$ 23,756
Receipts:			
Conference Appropriation			145,000
			$168,756
Expenditures:			
Board Expenses - -			
Administration and Program		$ 470	
Commission on Education and Cultivation - -			
Mailings	$ 123		
Audio-Visual Arts	212		
Postage	88		
School of Christian Mission Scholarships	100		
Promotional and Study Materials	146		
District Secretaries Expenses	79	748	
Division of Health and Welfare - -			
Administration	$ 300		
Leadership Training	799		
Conference Programs	688	1,787	
Division of Missions - -			
Administration		287	
Town and Country Committee		366	
Church Extension Committee		20,036	
Mission Aid - -			
Ocean City - Atlantic	$ 3,000		
Methodist Action Program	60,650		
Neighborhood House	10,000		
Korean Congregation	2,000		
DEA Rural Ministries	4,000	79,650	
Loans - -			
Epworth U. M. Church	$ 5,000		
Whatcoat U. M. Church	5,000	10,000	
Mortgage - -			
Principal	$ 5,719		
Interest	9,018	14,737	
Honorarium - St. Matthews-By-The-Sea		500	
Parsonage Aid		1,000	
Miscellaneous		18	
Division of Ecumenical and Interreligious Concerns - -			
Administration		245	
Workshops		666	130,510
Balance, December 31, 1979			$ 38,246

BOARD OF HIGHER EDUCATION AND MINISTRY

RECEIPTS AND EXPENDITURES FOR TWELVE MONTHS ENDED DECEMBER 31, 1979

Balance, January 1, 1979			$1,155
Receipts:			
Conference Appropriation			1,000
			$2,155
Expenditures:			
Board Expenses - -			
Administration		$152	
Division on Career Planning and Counseling - -			
Secretarial Services	$40		
District Youth Workshops	37	77	229
Balance, December 31, 1979			$1,926

WESLEY FOUNDATION AT THE UNIVERSITY OF MARYLAND

RECEIPTS AND EXPENDITURES FOR TWELVE MONTHS ENDED DECEMBER 31, 1979

Balance, January 1, 1979		$ 636
Receipts:		
Conference Appropriation	$1,250	
Wesley Foundation - Washington College	450	1,700
		$2,336
Expenditures:		
Director's Salary	$1,200	
Program Expenses	776	1,976
Balance, December 31, 1979		$ 360

WESLEY FOUNDATION AT DELAWARE STATE COLLEGE

RECEIPTS AND EXPENDITURES FOR TWELVE MONTHS ENDED DECEMBER 31, 1979

Balance, January 1, 1979		$ 828
Receipts:		
Conference Appropriation	$1,250	
Wesley Foundation - Washington College	450	1,700
		$2,528
Expenditures:		
Director's Salary	$1,200	
Program Expenses	439	1,639
Balance, December 31, 1979		$ 889

BOARD OF CHURCH AND SOCIETY

RECEIPTS AND EXPENDITURES FOR TWELVE MONTHS ENDED DECEMBER 31, 1979

Balance, January 1, 1979			$ 203
Receipts:			
Conference Appropriation			4,100
			$4,303
Expenditures:			
Board Expenses - -			
Administration	$265		
Secretarial Services	383		
Training	152		
Convocations, Seminars, etc.	833		
Legislative Monitoring	50		
Engage Magazine	220		
Local Churches - Newsletter	253		
Pacem in Terris	750		
Maryland Conference on Social Concerns	75	$2,981	
Division Expenses - -			
General Welfare	$339		
Human Relations	73		
World Peace	124	536	
District Directors - -			
Easton	$ 10		
Salisbury	17	27	3,544
Balance, December 31, 1979			$ 759

BOARD OF THE LAITY

RECEIPTS AND EXPENDITURES
FOR TWELVE MONTHS ENDED DECEMBER 31, 1979

Balance, January 1, 1979			$3,193
Receipts:			
Conference Appropriation		$2,500	
Laymen's Retreat (see below)		549	3,049
			$6,242
Expenditures:			
Laity Banquet		$ 19	
Lay Leaders - -			
Dover	$ 39		
Easton	250		
Salisbury	178		
Wilmington	220		
Associate Conference Lay Life and Work	430		
Conference Lay Leaders	853	1,970	
Promotion		870	
Miscellaneous		8	2,867
Balance, December 31, 1979			$3,375

SPECIAL PROJECT - LAYMEN'S RETREAT - 1979

Balance, January 1, 1979			$ -0-
Receipts:			
Registration Fees		$1,889	
Offerings		339	2,228
			$2,228
Expenditures:			
Camp Pecometh		$1,305	
Miscellaneous		24	
The Upper Room Wats Line		350	1,679
Balance, December 31, 1979			$ 549

COMMISSION ON ARCHIVES AND HISTORY

RECEIPTS AND EXPENDITURES
FOR TWELVE MONTHS ENDED DECEMBER 31, 1979

Balance, January 1, 1979			$ 278
Receipts:			
Conference Appropriation		$3,500	
General Church		1,886	
Barratt's Chapel Fund		496	
Contributions		747	
Sale of Materials		224	
Chapel Restoration		2,869	9,722
			$10,000
Expenditures:			
Telephone		$ 259	
Insurance		1,013	
Mortgage Principal		2,625	
Mortgage Interest		777	
Program Expense		34	
Promotion		1,161	
Maintenance		816	
Utilities		2,175	
Miscellaneous		50	8,910
Balance, December 31, 1979			$ 1,090

COMMISSION ON RELIGION AND RACE

RECEIPTS AND EXPENDITURES
FOR TWELVE MONTHS ENDED DECEMBER 31, 1979

Balance, January 1, 1979			$1,993
Receipts:			
Conference Appropriation			1,000
			$2,993
Expenditures:			
Administration		$ 423	
Training		295	
Workshops and Conferences		1,010	1,728
Balance, December 31, 1979			$1,265

BOARD OF DIACONAL MINISTRY

RECEIPTS AND EXPENDITURES
FOR TWELVE MONTHS ENDED DECEMBER 31, 1979

Balance, January 1, 1979			$255
Receipts:			
Conference Appropriation			500
			$755
Expenditures:			
Administration		$79	
Telephone		11	
Postage and Coordinated Mailing		48	
Miscellaneous		33	171
Balance, December 31, 1979			$584

DRAYTON RETREAT CENTER

RECEIPTS AND EXPENDITURES
FOR TWELVE MONTHS ENDED DECEMBER 31, 1979

Balance, January 1, 1979			$(10,512)
Receipts:			
Conference Appropriation		$13,000	
Special Appropriation - Capital Improvements Fund		8,097	
Groups - Day		6,879	
Groups - Night		56,948	
Duck Blind Rental		1,000	
Friends of Drayton		11,299	
Swimming Pool Family Memberships		1,463	
Large Gifts		4,000	
Miscellaneous		75	102,761
			$ 92,249
Expenditures:			
Secretarial Services - Dover Office		$ 1,003	
Salaries - -			
Food Service and Secretary	$ 4,920		
Housekeeper and Purchasing	6,713		
Cooks	10,167		
Waitresses	7,567		
Maintenance Men	6,781		
Maintenance Men - Part-Time	2,384	38,532	
Social Security Taxes		2,362	
Telephone		1,609	
Office Supplies		429	
Insurance		3,745	
House Supplies		3,015	
New Inventory		176	
Food		21,965	
Laundry		2,770	
Refunds		322	
Refunds - Pool Memberships		1,463	
Maintenance - -			
Routine	$ 8,199		
Pool	925		
Major	8,097	17,221	
Electricity - General		4,204	
Gas		521	
Heat		6,983	
Miscellaneous		218	106,538
Balance, December 31, 1979			$(14,289)

CAMP PECOMETH

RECEIPTS AND EXPENDITURES
FOR TWELVE MONTHS ENDED DECEMBER 31, 1979

Balance, January 1, 1979			$ 10,027
Receipts:			
Conference Appropriation		$10,500	
Supplemental Appropriation - Capital Improvement Fund		19,581	
Christian Education Sunday		6,833	
Camp Offerings		651	
Camper Fees - Summer Program		43,143	
Weekends		5,183	
Picnics		1,264	
Canteen		4,219	
Donations		4,956	
Farm		19,349	
Gunning		2,500	
Weekdays		15,418	
Family Camp		1,705	
Miscellaneous		1,803	137,105
			$147,132
Expenditures:			
Salaries - -			
Maintenance	$ 7,487		
Secretary	1,979		
Summer Staff	27,745	$37,211	
Social Security Taxes		2,281	
Office Supplies		1,670	
Insurance - -			
Camper Health	$ 1,710		
Property, Liability and Workmen's Comp.	7,424	9,134	
Staff Training		40	
Program Materials		849	
Publicity		1,011	
Food		23,846	
Recreation Equipment		151	
Camper Refund - -			
Summer Program	$ 221		
Weekends	30	251	
Medical Supplies		389	
Crafts		301	
Canteen		4,077	
Farm		6,950	
Property Taxes - Farm		394	
Equipment Purchase		7,528	
Maintenance - -			
Vehicles	$6,198		
General	8,701		
Pool	1,919		
Plumbing and Electrical	1,765		
Snow, Grass and Roads	3,050		
Major	5,519	27,152	
New Maintenance Building		14,062	
Utilities - -			
Propane	$3,896		
Electric	3,902		
Telephone	2,939	10,737	
Miscellaneous		510	148,544
Balance, December 31, 1979			$ (1,412)

COMMISSION ON THE STATUS AND ROLE OF WOMEN

RECEIPTS AND EXPENDITURES
FOR TWELVE MONTHS ENDED DECEMBER 31, 1979

Balance, January 1, 1979		$ 93
Receipts:		
Conference Appropriation		900
		$993
Expenditures:		
Administration	$386	
Program Expenses	444	830
Balance, December 31, 1979		$163

BOARD OF THE ORDAINED MINISTRY

RECEIPTS AND EXPENDITURES
FOR TWELVE MONTHS ENDED DECEMBER 31, 1979

Balance, January 1, 1979		$16,683
Receipts:		
Conference Appropiation	$29,360	
Refund of Scholarship Aid	70	
Callie L. Fishburn Fund	36	
Miscellaneous	15	29,481
		$46,164
Expenditures:		
Administrative Expense	$ 1,770	
Travel - Candidates	420	
Continuing Education	5,610	
Recruitment	2,008	
Honoraria	500	
Phychological - Testing and Counseling	1,500	
Scholarships	13,723	
Orientation	487	
Service to Ministers	1,547	
License to Pastor Studies	2,486	
District Committees	80	
Miscellaneous	445	30,576
Balance, December 31, 1979		$15,588

WASHINGTON AREA RECRUITER FOR MINORITIES

RECEIPTS AND EXPENDITURES
FOR TWELVE MONTHS ENDED DECEMBER 31, 1979

Balance, January 1, 1979		$ -0-
Receipts:		
Baltimore Conference on Religion and Race	$3,000	
Baltimore Conference - E M L C	3,000	
Baltimore Conference - Board of Ordained Ministry	1,000	
Peninsula Conference - E M L C	2,000	
Peninsula Conference - Board of Ordained Ministry	1,400	10,400
		$10,400
Expenditures:		
Salary	$2,917	
Housing	1,125	
Travel	1,579	
Office	760	
Conferences, Workshops, etc.	809	7,190
Balance, December 31, 1979		$ 3,210

GRAPEVINE CLUSTER - PROJECT HOPE

RECEIPTS AND EXPENDITURES
FOR TWELVE MONTHS ENDED DECEMBER 31, 1979

Balance, January 1, 1979		$ -0-
Receipts:		
Commission on Religion and Race	$4,000	
National Division - Board of Global Ministries	3,000	7,000
		$7,000
Expenditures:		
Travel		40
Balance, December 31, 1979		$6,960

BOARD OF THE ORDAINED MINISTRY - RIDDLE FUNDS

RECEIPTS AND EXPENDITURES FOR TWELVE MONTHS ENDED DECEMBER 31, 1979

	DOMESTIC	FOREIGN
Balance, January 1, 1979	$1,181	$4,862
Receipts:		
Riddle Fund	515	514
	$1,696	$5,376
Expenditures:		
None	-	-
Balance, December 31, 1979	$1,696	$5,376

YOUTH SERVICE FUND

RECEIPTS AND EXPENDITURES FOR TWELVE MONTHS ENDED DECEMBER 31, 1979

Balance, January 1, 1979	$387
Receipts:	
General Receipts	149
	$536
Expenditures:	
Program Expense	301
Balance, December 31, 1979	$235

SUPPORT SERVICES

RECEIPTS AND EXPENDITURES FOR TWELVE MONTHS ENDED DECEMBER 31, 1979

Balance, January 1, 1979		$(1,088)
Receipts:		
Receipts for Services		35,796
		$34,708
Expenditures:		
Salary - Regular	$8,698	
Salary - Part-Time	2,566	
Social Security Taxes	691	
Pension - Employer's Portion	509	
Postage	7,707	
Supplies	6,867	
Workmen's Compensation Insurance	110	
Computer Service Bureau	752	
Duplicating Services	4,287	
New Equipment	1,050	
Maintenance	1,739	
Miscellaneous	40	35,016
Balance, December 31, 1979		$(308)

MINISTERS' BENEFITS FUND

RECEIPTS AND EXPENDITURES FOR TWELVE MONTHS ENDED DECEMBER 31, 1979

Balance, January 1, 1979		$ 35,490
Receipts:		
Conference Appropriation	$200,000	
Member Contributions	73,546	
Group Life	14,678	
Transfer from Self Insurance Fund	24,218	312,442
		$347,932
Expenditures:		
Premiums - Medical Expense Plan	$199,410	
Premiums - Medical Expense Plan - PUMHH	(2,137)	
Premiums - Non-Contributory Group Life	33,422	
Maternity Benefits	11,433	
Premiums - Contributory Group Life	17,944	
Administrative Fee	8,777	
Supplemental Payments - Retirees	2,484	
Clerical Expense	639	
Office Expense	362	
Printing	3	
Loss on Self Insurance - PUMHH	1,701	274,038
Balance, December 31, 1979		$ 73,894

MINISTERIAL CONTINGENT RELIEF FUND

RECEIPTS AND EXPENDITURES FOR TWELVE MONTHS ENDED DECEMBER 31, 1979

Balance, January 1, 1979	$ 847
Receipts:	
Conference Appropriation	1,000
	$1,847
Expenditures:	
Assistance Paid - Ministers	784
Balance, December 31, 1979	$1,063

EQUITABLE SALARY FUND

RECEIPTS AND EXPENDITURES
FOR TWELVE MONTHS ENDED DECEMBER 31, 1979

Balance, January 1, 1979		$49,673
Receipts:		
Conference Appropriation	$ 2,000	
Temporary General Aid Fund	10,975	12,975
		$62,648
Expenditures:		
Administration	$ 774	
Salaries	50,734	51,508
Balance, December 31, 1979		$11,140

EQUITABLE SALARY DISCRETION FUND

RECEIPTS AND EXPENDITURES
FOR TWELVE MONTHS ENDED DECEMBER 31, 1979

Balance, January 1, 1979	$10,032
Receipts:	
Temporary General Aid Fund	10,975
	$21,007
Expenditures:	
Salaries	4,482
Balance, December 31, 1979	$16,525

CAPITAL IMPROVEMENTS FUND

RECEIPTS AND EXPENDITURES
FOR TWELVE MONTHS ENDED DECEMBER 31, 1979

Balance, January 1, 1979		$ 79,790
Receipts:		
Interest Income	$80,620	
Miscellaneous	7,500	88,120
		$167,910
Expenditures:		
Drayton Improvements	$ 8,096	
Camp Pecometh - New Maintenance Building	14,062	
Camp Pecometh - New Tractor	9,500	
Camp Pecometh - Major Maintenance	5,519	37,177
Balance, December 31, 1979		$130,733

PENSION CRUSADE FUND

RECEIPTS AND EXPENDITURES
FOR TWELVE MONTHS ENDED DECEMBER 31, 1979

Balance, January 1, 1979		$142,123
Receipts:		
Pledges		323,538
		$465,661
Expenditures:		
Salaries	$3,000	
Postage	23	
Office Supplies	2	
Printing	15	
Photo Copies	20	
Progress Reports	232	
General Board of Pensions	400,000	403,292
Balance, December 31, 1979		$ 62,369

WARREN MEMORIAL FUND

RECEIPTS AND EXPENDITURES
FOR TWELVE MONTHS ENDED DECEMBER 31, 1979

	PRINCIPAL	INCOME
Balance, January 1, 1979	$ -0-	$ 499
Receipts:		
Income Reinvested	$3,329	$ -
Interest Income	-	2,263
Dividends Received	-	928
	$3,329	$3,191
	$3,329	$3,690
Expenditures:		
Purchase of Investments	$3,329	$ -
Income Reinvested	-	3,329
	$3,329	$3,329
Balance, December 31, 1979	$ -0-	$ 361

STATEMENT OF CHANGES IN OTHER FUNDS
FOR TWELVE MONTHS ENDED DECEMBER 31, 1979

	BOARD OF GLOBAL MINISTRIES CHURCH EXTENSION	BOARD OF GLOBAL MINISTRIES REVOLVING LOAN	WESLEY FOUNDATION PROPERTY	SELF INSURANCE FUND CONFERENCE	SELF INSURANCE FUND PUMHH	JURISDICTIONAL FUND	METHODIST CORP. PROCEEDS	DELAWARE CONFERENCE HISTORY FUND	ETHNIC SMALL CHURCH MINISTRIES WORKSHOP	ESCROW-1977 RECEIPTS FOR 1979 BUDGET	ESCROW-1978 RECEIPTS FOR 1980 BUDGET
Balance, January 1, 1979	$12,000	$39,436	$45,532	$24,218	$(2,393)	$3,217	$2,268	$8,204	$251	$9,881	$22,042
Increases:											
Interest Earned	$ -	$ 1,784	$ 2,504	$ -	$ -	$ -	$ -	$ 451	$ -	$ -	$ -
Transferred to Ministers' Benefit Fund					4,686						
Conference Appropriation						1,000					
Received from General Church							2,552				
	$ -	$ 1,784	$ 2,504	$ -	$ 4,686	$1,000	$2,552	$ 451	$ -	$ -	$ -
	$12,000	$41,220	$48,036	$24,218	$ 2,293	$4,217	$4,820	$8,655	$251	$9,881	$ -
Decreases:											
Church Extension - Union United Methodist Church	$12,000	$ -	$ -	$ -	$ -	$ -	$ -	$ -	$ -	$ -	$ -
United Campus Ministries			2,504								
Transferred to Ministers' Benefit Fund				24,218							
Benefits Paid					2,293						
Northeast Jurisdictional Apportionment						1,871					
Expenses Paid									204		
Transferred to EMLC Conference Fund									47		
Transferred to General Fund										9,881	
	$12,000	$ -	$ 2,504	$24,218	$ 2,293	$1,871	$ -	$ -	$251	$9,881	$ -
Balance, December 31, 1979	$ -0-	$41,220	$45,532	$ -0-	$ -0-	$2,346	$4,820	$8,655	$-0-	$ -0-	$22,042

PENINSULA CONFERENCE OF THE UNITED METHODIST CHURCH

STATEMENT OF CHANGES IN OTHER FUNDS
FOR TWELVE MONTHS ENDED DECEMBER 31, 1979

	ESCROW-WESLEY FOUNDATION FUNDS	BALTIMORE CONFERENCE FUNDS	CONFERENCE NEWSPAPER FUND	AGENCY PENSION CONTRIBUTIONS	PARSONAGE MAINTENANCE AND CAPITAL IMPROVEMENTS FUND	WESTWOOD METHODIST CHURCH	PROPERTY 131 NORTH STATE STREET	GENERAL CONFERENCE-1984	DAILY OFFICE
Balance, January 1, 1979	$2,727	$ 810	$(1,613)	$ 6,270	$22,482	$410	$2,762	$ -	$2,881
Increases:									
Received from Baltimore Conference for Expenses	$ -	$11,211	$ -	$ -	$ -	$ -	$ -	$ -	$ -
Conference Appropriation			11,460						
Transferred from COM Communications			2,200						
Subscriptions and Extra Pages			3,101						
Received from Agencies				5,980					
Excess of Budget over Disbursement					6,111				
Isaac C. Short Estate						218			
Rents Received							1,390		
Transferred from Contingent Fund								5,000	
	$ -	$11,211	$16,761	$ 5,980	$ 6,111	$218	$1,390	$5,000	$ -
	$2,727	$12,021	$15,148	$12,250	$28,593	$628	$4,152	$5,000	$2,881
Decreases:									
Transferred to Wesley Foundation at the University of Maryland	$ 450	$ -	$ -	$ -	$ -	$ -	$ -	$ -	$ -
Transferred to Wesley Foundation at Delaware State College	450								
Expenses Paid		12,028	16,621	-	-		437	-	470
General Board of Pensions Deposit Account				6,270					
	$ 900	$12,028	$16,621	$ 6,270	$ -	$ -	$ 437	$ -	$ 470
Balance, December 31, 1979	$1,827	$(7)	$(1,473)	$ 5,980	$28,593	$628	$3,715	$5,000	$2,411

PARSONAGE ENDOWMENT FUND

RECEIPTS AND EXPENDITURES
FOR TWELVE MONTHS ENDED DECEMBER 31, 1979

	PRINCIPAL	INCOME
Balance, January 1, 1979	$ 13	$1,246
Receipts:		
Return of Principal - Corporate Income Funds	$ 59	$ -
Income Reinvested	4,638	-
Interest	-	5,388
	$4,697	$5,388
	$4,710	$6,634
Expenditures:		
Purchase of Investments	$4,654	$ -
Income Reinvested	-	4,638
	$4,654	$4,638
Balance, December 31, 1979	$ 56	$1,996

EMLC CONFERENCE FUND

RECEIPTS AND EXPENDITURES
FOR TWELVE MONTHS ENDED DECEMBER 31, 1979

Balance, January 1, 1979		$8,024
Receipts:		
Missional Priorities	$2,546	
Miscellaneous	47	2,593
		$10,617
Expenditures:		
Promotion	$4,334	
Korean Congregation	1,500	5,834
Balance, December 31, 1979		$ 4,783

CONFERENCE BUSINESS OFFICE

OPERATING EXPENSES
FOR TWELVE MONTHS ENDED DECEMBER 31, 1979

Salaries	$39,988
Secretarial Service	49
Social Security	2,453
Pension - Employer's Portion	2,425
Medical, Life and Accident Insurance	(37)
Travel	539
Telephone	870
Postage	2,257
Office Supplies	261
Printing	1,835
Insurance - Workmen's Compensation	364
Computer Service Bureau	3,384
Photo Copy	338
Maintenance	186
Miscellaneous	674
	$55,586

CONTINGENT FUND EXPENDITURES
FOR TWELVE MONTHS ENDED DECEMBER 31, 1979

General Conference - 1984	$5,000
Council Director - Moving Expenses	1,475
Retired Ministers - Moving Expenses	346
Problem Gambling Counseling Center	500
CFA Expenses	222
Miscellaneous	48
	$7,591

BOARD OF GLOBAL MINISTRIES

TRUST AGREEMENTS
(CONTINGENT RECEIVABLES)
DECEMBER 31, 1979

Trust Agreements	
Stanton, dated 9/19/50	$ 1,800
Grace, Salisbury, dated 5/3/51	20,000
Church Hill, dated 7/25/55	3,000
Grace, Salisbury, dated 8/31/55	48,400
Christ, Rosell, dated 12/1/55	2,500
St. Paul's, Clayton, dated 3/21/57	6,000
Calvary, Queentown, dated 2/9/60	2,500
Chester, Bethel, dated 3/31/60	25,000
Epworth, Rehoboth Beach, dated 4/1/60	25,000
St. Paul's, Wilmington, dated 6/2/60	12,000
Stanton, dated 7/28/61	1,800
Asbury, Salisbury, dated 8/12/63	15,000
Holly Oak, dated 9/8/63	3,000
Madely, dated 11/11/63	10,000
Christ Church, Salisbury (between Board of Missions and Division of National Missions), dated 1963	2,500
Kent Island, dated 1/6/64	4,200
Atlantic, Ocean City, Md., dated 4/17/64	25,000
Lincoln, dated 6/3/64	3,000
Whatcoat, Camden, Del., dated 9/64	20,000
Hockessin, Wilmington, dated 9/64	40,000
Wyoming, dated 10/64	12,000
Union Church, Chester, Md., dated 6/10/68	15,000
Mt. Calvary United, Preston, Md., dated 4/19/69	15,000
Wesley Temple, dated 6/13/68	25,000
Chester, Bethel, dated 6/28/71	20,000
Mt. Joy U. M. Church, Wilmington, Del., dated 12/29/75	128,500
Union United Methodist Church, Bear, Del., dated 11/1/79	32,000

LUKENS, BUMPERS & SAYERS
CERTIFIED PUBLIC ACCOUNTANTS
200 WELDIN BUILDING • 3411 SILVERSIDE ROAD • WILMINGTON, DELAWARE 19810 • TELEPHONE 478-3400

WESLEY R. BUMPERS, C.P.A.
RAY A. SAYERS, C.P.A.
JOHN E. MAGER, C.P.A.

MEMBERS
OF AMERICAN INSTITUTE OF
CERTIFIED PUBLIC ACCOUNTANTS

Peninsula Conference
of the United Methodist Church

We have examined the cash receipts and disbursements statement of the Peninsula Conference of the United Methodist Church St. Matthews By-The-Sea for the period January 1, 1979 to December 31, 1979. Our examination was made in accordance with generally accepted auditing standards and, accordingly, included such tests of the accounting records and such other auditing procedures as we considered necessary in the circumstances.

It is the policy of the Conference to prepare its financial statement on the basis of cash receipts and disbursements; consequently, certain revenue is recognized when received rather than when earned, and certain expenses are recognized when paid rather than when the obligation is incurred. Accordingly, the accompanying financial statement is not intended to present the results of operations in conformity with generally accepted accounting principles.

In our opinion, the financial statement referred to above presents fairly the revenue collected and expenses paid for the period January 1, 1979 to December 31, 1979 on the basis of accounting described in the preceding paragraph, which basis has been applied in a manner consistent with that of the preceding year.

Lukens, Bumpers & Sayers

Dated at Wilmington, Delaware
May 8, 1980

ST. MATTHEWS BY-THE-SEA

CASH RECEIPTS AND DISBURSEMENTS STATEMENT
FOR THE PERIOD JANUARY 1, 1979 TO DECEMBER 31, 1979

Cash Balance, January 1, 1979		$1,789
Receipts:		
Offerings and Other Receipts		4,386
		$6,175
Disbursements:		
Cable TV	$ 76	
Donation	40	
Electricity	605	
Insurance	792	
Janitor	180	
Organist	430	
Postage	63	
Printing	455	
Repairs and Maintenance	2,188	
Supplies	115	
Telephone	106	5,050
Cash Balance, December 31, 1979		$1,125

LUKENS, BUMPERS & SAYERS
CERTIFIED PUBLIC ACCOUNTANTS
200 WELDIN BUILDING • 3411 SILVERSIDE ROAD • WILMINGTON, DELAWARE 19810 • TELEPHONE 478-3400

WESLEY R. BUMPERS, C.P.A.
RAY A. SAYERS, C.P.A.
JOHN E. MAGER, C.P.A.

MEMBER
OF AMERICAN INSTITUTE O
CERTIFIED PUBLIC ACCOUNTANT

Dated at Wilmington, Delaware
May 8, 1980

Methodist Mission and Church
Extension Society, Inc.

We have examined the cash receipts and disbursements statements of the Methodist Mission and Church Extension Society, Inc. for the twelve months ended December 31, 1979. Our examination was made in accordance with generally accepted auditing standards and, accordingly, included such tests of the accounting records and such other auditing procedures as we considered necessary in the circumstances.

In our opinion the financial statements referred to above present fairly the revenues collected and expenditures made by the Methodist Mission and Church Extension Society, Inc. for the twelve months ended December 31, 1979, on a basis consistent with that of the preceding year.

Lukens, Bumpers + Sayers

REGULAR ACCOUNT

CASH RECEIPTS AND DISBURSEMENTS STATEMENT
FOR TWELVE MONTHS ENDED DECEMBER 31, 1979

Balance January 1, 1979				$ 13,839
Cash Receipts:				
Peninsula Annual Conference -				
Division of Missions		$60,000		
Ethnic Minority Local Church		1,500		
Conference Business Office		650	$62,150	
Division of National Missions -				
Office of Urban Ministries		$ 2,500		
Office of Ethnic Ministries		2,500	5,000	
Contributions				
Individuals	$14,452			
Churches	8,897	$23,349		
Emergency Cupboard, etc.		1,457	24,806	
Foundations		$ 6,000		
" - Unused from 1978		3,900	9,900	
Interest			1,227	
Head Start			2,210	
Other Income			857	106,150
				$119,989
Cash Disbursements:				
Central Office and Support Services				
Salaries and Wages -				
Personal Salaries		$33,054		
Pensions		1,653		
Housing Allowance		5,000		
Travel Allowance		2,000	$41,707	
Administrative and Office -				
Telephone		$ 1,187		
Insurance		313		
Cleaning and Supplies		158		
Equipment and Maintenance		552		
Office Supplies		869		
Fund Drive		1,909		
Public Relations		538		
Publications		243		
Miscellaneous		262		
Mailing Costs		966		
Printing and Duplicating		1,016		
Special Events		43		
Auditing		775		
FICA Expense		2,326	11,157	
Housing Expense			4,839	
Programs				
Engage in Social Action -				
Metropolitan Ministries		$ 262		
West Center City Neighborhood Assn.		3,500		
Emerging Social Issues		272		
Public Assistance Taskforce		421		
Problem Gambling		1,089	5,544	
Strengthen Local Churches -				
Brandywine - Trinity		$ 5,609		
Hispanic Ministries		1,999		
Korean Ministries		5,136	12,744	
Meeting Human Needs -				

Camping Programs		$10,014	
Emergency Cupboard		1,439	
Old Asbury Program		10,724	
Old Asbury Property			
Telephone	$ 257		
Electric	1,701		
Heat and Gas	4,158		
Water and Sewer	1,188		
Insurance	1,046		
General Upkeep	180		
Major Repairs	290		
Cleaning Supplies	510		
Equipment and Maintenance	582		
Janitor Wages	4,523		
Cemetery Upkeep	150		
FICA Expense	277	14,862	37,039
Programs			
Scholarships			38
Training and Consultative Services			561
Transfers to Special Accounts -			
Harrison Street Church School Account		$1,721	
Church Extension Account		90	1,811
			115,440
			$ 4,549
Non-Cash Expenditures under Central Office Expenses -			
Housing Allowance			5,000
Prior Period Adjustments -			
1978 Disbursements for Harrison St. Church		$ 300	
1978 Head Start Income		(184)	116
Balance, December 31, 1979			$ 9,665

Consisting of the following

Cash in Bank - Bank of Delaware	$ 1,606
Cash in Bank - Home Federal Savings & Loan Association	9,555
Petty Cash Funds	300
Accounts Receivable	136
1979 Income Received in 1980	685
Accounts Payable	(771)
Payroll Withholdings	(843)
Payroll Taxes Payable	(290)
Due to Harrison Street Church Property Account	(713)
	$ 9,665

CASH RECEIPTS AND DISBURSEMENTS STATEMENT FOR TWELVE MONTHS ENDED DECEMBER 31, 1979

HARRISON STREET CHURCH SCHOOL ACCOUNT

Balance, January 1, 1979		$ -0-
Cash Receipts:		
Transfer from Regular Account	$1,721	
Funds received from Harrison Street Church School	2,836	4,557
		$4,557
Cash Disbursements:		
Bus Rental		764
Balance, December 31, 1979		$3,793

Consisting of the following:

Cash in Bank - Home Federal Savings & Loan Association	$3,793

CHURCH EXTENSION ACCOUNT

Balance, January 1, 1979		$ -0-
Cash Receipts:		
Transfer from Regular Account	$ 90	
Donations	3,265	
Interest	81	3,436
		$3,436
Cash Disbursements:		
Printing and Mailing		602
Balance, December 31, 1979		$2,834

Consisting of the following:

Cash in Bank - Home Federal Savings & Loan Association	$2,834

HARRISON STREET CHURCH PROPERTY ACCOUNT

Balance, January 1, 1979			$ -0-
Cash Receipts:			
Latin American Community Center -			
Parsonage Rental	$4,800		
Insurance Coverage	3,072		
Escrow for Repairs	3,000	$10,872	
Interest		74	10,946
			$10,946
Cash Disbursements:			
Korean Minister -			
Lodging	$1,511		
Moving Expense	250		
Telephone	174	$ 1,935	
Extermination		95	
Organ Expense		837	
Insurance		3,073	
Transfer to Escrow for Repairs		3,074	9,014
Balance, December 31, 1979			$ 1,932

Consisting of the following:

Cash in Bank - Home Federal Savings & Loan Association	$ 3,074
Due from Regular Account	713
Prepaid Insurance	1,219
Funds Held in Escrow	(3,074)
	$ 1,932

LUKENS, BUMPERS & SAYERS
CERTIFIED PUBLIC ACCOUNTANTS
200 WELDIN BUILDING • 3411 SILVERSIDE ROAD • WILMINGTON, DELAWARE 19810 • TELEPHONE 478-3400

WESLEY R. BUMPERS, C.P.A.
RAY A. SAYERS, C.P.A.
JOHN E. MAGER, C.P.A.

MEMBERS
OF AMERICAN INSTITUTE OF
CERTIFIED PUBLIC ACCOUNTANTS

AUDITORS' REPORT

Peninsula Conference
of The United Methodist Church
Conference Trustees

We have examined the statement of assets and liabilities arising from cash transactions of the Peninsula Conference of The United Methodist Church Board of Trustees as of December 31, 1979, and the related statements of cash receipts and expenditures, changes in trust assets, and changes in principal fund balances for the year then ended. Our examination was made in accordance with generally accepted auditing standards, and accordingly, included such tests of the accounting records and other auditing procedures as we considered necessary in the circumstances.

As described in Note 1, the Board's policy is to prepare its financial statements on the basis of cash receipts and disbursements; consequently, certain revenue and the related assets are recognized when received rather than when earned, and certain expenses are recognized when paid rather than when the obligation is incurred. Accordingly, the accompanying financial statements are not intended to present financial position and results of operations in conformity with generally accepted accounting principles.

In our opinion, the financial statements referred to above present fairly the assets and liabilities of The Peninsula Conference of The United Methodist Church Board of Trustees at December 31, 1979, arising from cash transactions, and the revenues collected and expenditures made by it and changes in fund balances, during the year then ended, on a basis consistent with that of the preceding year.

Lukens, Bumpers & Sayers

Dated at Wilmington, Delaware
May 2, 1980

BOARD OF TRUSTEES

STATEMENT OF ASSETS, LIABILITIES AND FUND BALANCES ARISING FROM CASH TRANSACTIONS DECEMBER 31, 1979

ASSETS

Cash:		
Cash Held in General Conference Funds - -		
Income Cash	$12,597	
Principal Cash	(470)	$ 12,127
Marketable Securities (Market Value $88,708)		112,763
		$124,890

LIABILITIES AND FUND BALANCES

General Fund:		
Income Balance	$ 2,974	
Principal Balance	12,752	$ 15,726
Poole Estate:		
Income Balance	$ 1,954	
Principal Balance	44,504	46,458
Barratt's Chapel Fund:		
Income Balance	$ 516	
Principal Balance	7,861	8,377
Washington Foster Estate:		
Income Balance	$ 987	
Principal Balance	16,802	17,789
O'Neill Estate:		
Income Balance	$ 579	
Principal Balance	3,314	3,893
Scott Memorial Fund:		
Income Balance		3,621
Methodist Cemetery Corp. of Leipsic:		
Income Balance	$ 249	
Principal Balance	4,222	4,471
Charles Ferguson Fund:		
Income Balance	$ 284	
Principal Balance	4,364	4,648
Cannon-Lofland Fund:		
Income Balance	$ 32	
Principal Balance	484	516
McDorman and Spedden Fund:		
Income Balance	$ 1,132	
Principal Balance	14,117	15,249
Sally C. Lindsay Fund:		
Income Balance	$ 66	
Principal Balance	953	1,019
Estate of Jerome Thomas:		
Income Balance	$ 66	
Principal Balance	953	1,019
Callie L. Fishburn Fund:		
Income Balance	$ 37	
Principal Balance	538	575
Eaton Memorial:		
Income Balance	$ 66	
Principal Balance	953	1,019
John P. Hyatt Trust Fund:		
Income Balance	$ 34	
Principal Balance	476	510
		$124,890

The accompanying notes are an integral part of the financial statements.

BOARD OF TRUSTEES

STATEMENT OF CHANGES IN TRUST ASSETS
FOR TWELVE MONTHS ENDED DECEMBER 31, 1979

The Trustees charge themselves as follows:

First, as to Principal - -			
Principal Assets as of January 1, 1979			$112,578
Increases:			
None			-
			$112,578
Decreases:			
General Fund - -			
Glasgow Property Insurance			285
Total Principal Assets -- December 31, 1979			$112,293
Second, as to Income - -			
Income Balance, January 1, 1979			$ 9,993
Increases:			
Income Allocated - - Bank of Delaware, Agency Account		$8,036	
Scott Memorial Fund - - Bank of Delaware, Trustee		3,330	11,366
			$ 21,359
Decreases:			
Expenses Allocated:			
Secretarial Services	$ 7		
Filing Fee	10	$ 17	
Expenses - - Poole Estate			
John Wesley U. M. Church		500	
Expenses - - Barratt's Chapel Fund			
Commission on Archives and History		496	
Expenses - - Washington Foster Estate			
Wesley Chapel U. M. Church	$948		
Bond Premium	20	968	
Expenses - - Scott Memorial Fund			
Scholarships		4,650	
Expenses - - Methodist Cemetery Corp. of Leipsic		481	
Expenses - - Charles Ferguson Fund			
General Board of Global Ministries - World	$137		
General Board of Global Ministries - National	136	273	
Expenses - - Cannon-Lofland Fund			
Mt. Olivet U. M. Church		31	
Expenses - - McDorman and Spedden Fund			
Spedden U. M. Church		1,089	
Expenses - - Sally C. Lindsay Fund			
Trinity U. M. Church		63	
Expenses - - Estate of Jerome Thomas			
Beckwith U. M.Church		63	
Expenses - - Callie L. Fishburn Fund			
Board of Ordained Ministry		36	
Expenses - - Eaton Memorial			
Asbury U. M. Church		63	
Expenses - - John P. Hyatt Trust Fund			
Red Lion U. M. Church		32	8,762
Income Balance, December 31, 1979			12,597
Total Assets, December 31, 1979			$124,890

BOARD OF TRUSTEES STATEMENT OF CHANGES IN PRINCIPAL FUND BALANCES FOR TWELVE MONTHS ENDED DECEMBER 31, 1979

	GENERAL FUND	POOLE ESTATE	BARRATT'S CHAPEL	WASHINGTON FOSTER ESTATE	O'NEILL ESTATE	METHODIST CEMETERY CORP. OF LEIPSIC	CHARLES FERGUSON FUND	CANNON - LOFLAND FUND	McDORMAN & SPEDDEN FUND	SALLY C. LINDSAY FUND	ESTATE OF JEROME THOMAS	CALLIE L. FISHBURN FUND	EATON MEMORIAL	JOHN P. HYATT FUND	TOTAL
Balance, January 1, 1979	$13,037	$44,504	$7,861	$16,802	$3,314	$4,222	$4,364	$484	$14,117	$953	$953	$538	$953	$476	$112,578
Increases:															
None	-	-	-	-	-	-	-	-	-	-	-	-	-	-	-
	$13,037	$44,504	$7,861	$16,802	$3,314	$4,222	$4,364	$484	$14,117	$953	$953	$538	$953	$476	$112,578
Decreases:															
Insurance - Glasgow Property	285	-	-	-	-	-	-	-	-	-	-	-	-	-	285
Balance, December 31, 1979	$12,752	$44,504	$7,861	$16,802	$3,314	$4,222	$4,364	$484	$14,117	$953	$953	$538	$953	$476	$112,293

BOARD OF TRUSTEES INCOME FUND ACCOUNTS RECEIPTS AND EXPENDITURES FOR TWELVE MONTHS ENDED DECEMBER 31, 1979

	GENERAL FUND	POOLE ESTATE	BARRATT'S CHAPEL FUND	WASHINGTON FOSTER ESTATE	O'NEILL ESTATE	SCOTT MEMORIAL FUND	METHODIST CEMETERY CORP. OF LEIPSIC	CHARLES FERGUSON FUND	CANNON - LOFLAND FUND	McDORMAN & SPEDDEN FUND	SALLY C. LINDSAY FUND	ESTATE OF JEROME THOMAS	CALLIE L. FISHBURN FUND	EATON MEMORIAL	JOHN P. HYATT TRUST FUND	TOTAL
Balance, January 1, 1979	$1,313	$(216)	$ 496	$ 948	$380	$4,941	$481	$273	$31	$1,089	$ 63	$ 63	$36	$ 63	$ 32	$ 9,993
Receipts:																
Bank of Delaware - Agency	$1,665	$2,675	$ 537	$1,009	$199	$ 3,330	$250	$284	$32	$1,135	$ 66	$ 66	$38	$ 66	$ 34	$ 8,096
Bank of Delaware - Trustee	-	-	-	-	-	$1,330	-	-	-	-	-	-	-	-	-	$ 3,330
	$1,665	$2,675	$ 537	$1,009	$199	$4,660	$250	$284	$32	$1,135	$ 66	$ 66	$38	$ 66	$ 34	$11,366
	$2,978	$2,459	$1,033	$1,957	$579	$9,271	$731	$557	$63	$2,224	$129	$129	$74	$129	$ 66	$21,359
Expenses:																
Board Expenses Allocated	$ 4	$ 5	$ 1	$ 2	$ -	$ -	$ 1	$ -	$ -	$ 3	$ -	$ -	$ 1	$ -	$ -	$ 17
John Wesley U. M. Church	-	500	-	-	-	-	-	-	-	-	-	-	-	-	-	500
Commission on Archives and History	-	-	496	-	-	-	-	-	-	-	-	-	-	-	-	496
Wesley Chapel U. M. Church	-	-	-	948	-	-	-	-	-	-	-	-	-	-	-	948
Bond Premium	-	-	-	20	-	-	-	-	-	-	-	-	-	-	-	20
Scholarships	-	-	-	-	-	4,650	-	-	-	-	-	-	-	-	-	4,650
Methodist Cemetery Corp. of Leipsic	-	-	-	-	-	-	481	-	-	-	-	-	-	-	-	481
General Board of Global Ministries - World	-	-	-	-	-	-	-	137	-	-	-	-	-	-	-	137
General Board of Global Ministries - National	-	-	-	-	-	-	-	136	-	-	-	-	-	-	-	136
Mt. Olivet U. M. Church	-	-	-	-	-	-	-	-	31	-	-	-	-	-	-	31
Spedden U. M. Church	-	-	-	-	-	-	-	-	-	1,089	-	-	-	-	-	1,089
Trinity U. M. Church	-	-	-	-	-	-	-	-	-	-	63	-	-	-	-	63
Beckwith U. M. Church	-	-	-	-	-	-	-	-	-	-	-	63	-	-	-	63
Board of Ordained Ministry	-	-	-	-	-	-	-	-	-	-	-	-	36	-	-	36
Asbury U. M. Church	-	-	-	-	-	-	-	-	-	-	-	-	-	63	-	63
Red Lion U. M.Church	-	-	-	-	-	-	-	-	-	-	-	-	-	-	32	32
	$ 4	$ 505	$ 497	$ 970	$ -	$4,650	$482	$273	$31	$1,092	$ 63	$ 63	$37	$ 63	$ 32	$ 8,762
Balance, December 31, 1979	$2,974	$1,954	$ 536	$ 987	$579	$4,621	$249	$284	$32	$1,132	$ 66	$ 66	$37	$ 66	$ 34	$12,597

Note: The allocation percentages used for distribution to the various funds for the year ended December 31, 1979 were as follows:

General Fund	20.72%	Cannon-Lofland Fund	.40%
Poole Estate	33.29	McDorman and Spedden Fund	14.12
Barratt's Chapel Fund	6.43	Sally C. Lindsay Fund	.82
Washington Foster Estate	12.56	Estate of Jerome Thomas	.82
O'Neill Estate	2.48	Callie L. Fishburn Fund	.47
Meth. Cemetery Corp. of Leipsic	3.11	Eaton Memorial	.82
Charles Ferguson Fund	3.54	John P. Hyatt Trust Fund	.42
			100.00%

BOARD OF TRUSTEES

NOTES TO FINANCIAL STATEMENTS
DECEMBER 31, 1979

Summary of Significant Accounting Policies.

GENERAL

Assets and liabilities, revenues and expense, are recorded on the cash basis of accounting.

INVESTMENTS

Investments are stated at cost or market value at the date of gift, except those that were held on April 11, 1964 (first time recorded for balance sheet purposes), which are stated at market value. Market value at December 31, 1979 was $88,708 and the unrealized depreciation was $24,055.

LUKENS, BUMPERS & SAYERS
CERTIFIED PUBLIC ACCOUNTANTS
200 WELDIN BUILDING • 3411 SILVERSIDE ROAD • WILMINGTON, DELAWARE 19810 • TELEPHONE 478-3400

WESLEY R. BUMPERS, C.P.A.
RAY A. SAYERS, C.P.A.
JOHN E. MAGER, C.P.A.

MEMBERS
OF AMERICAN INSTITUTE OF
CERTIFIED PUBLIC ACCOUNTANTS

Dated at Wilmington, Delaware
May 7, 1980

AUDITORS' REPORT

Board of Pensions
of the Peninsula Conference
of the United Methodist Church

We have examined the statement of assets and liabilities arising from cash transactions of the Board of Pensions of the Peninsula Conference of the United Methodist Church as of December 31, 1979, and the related statements of revenues and expenditures, and changes in fund balances for the year then ended. Our examination was made in accordance with generally accepted auditing standards and, accordingly, included such tests of the accounting records and other auditing procedures as we considered necessary in the circumstances.

As described in Note 1, the Board's policy is to prepare its financial statements on the basis of cash receipts and disbursements; consequently, certain revenue and the related assets are recognized when received rather than when earned, and certain expenses are recognized when paid rather than when the obligation is incurred. Accordingly, the accompanying financial statements are not intended to present financial position and results of operations in conformity with generally accepted accounting principles.

In our opinion, the financial statements referred to above present fairly the assets and liabilities of the Board of Pensions of the Peninsula Conference of the United Methodist Church at December 31, 1979, arising from cash transactions, and the revenues collected and expenditures made by it and changes in fund balances, during the year then ended, on a basis consistent with that of the preceding year.

Lukens, Bumpers & Sayers

BOARD OF PENSIONS

STATEMENT OF ASSETS, LIABILITIES AND FUND BALANCES
ARISING FROM CASH TRANSACTIONS
DECEMBER 31, 1979

ASSETS

Pension Fund			
Cash - Bank of Delaware			
Checking	$ 100		
Savings	29,576	$ 29,676	
Short-Term Investments (Note 1)		235,911	$ 265,587
Ministers' Reserve Pension Fund			
Deposit Account		$ 789	
Short-Term Interest Rate Account		215,275	216,064
Endowment Fund			
Investments (Note 1)			
Stocks		$738,457	
Bonds		841,795	
Miscellaneous		4,328	1,584,580
Joshua Thomas Kinder Fund			
Cash - Wilmington Savings Fund Society,			
Savings		$ 58	
Investments (Note 1)			
Stocks		8,110	8,168
			$2,074,399

LIABILITIES AND FUND BALANCES

Pension Fund	
Fund Balance	$ 265,587
Ministers' Reserve Pension Fund	
Fund Balance	216,064
Endowment Fund	
Fund Balance	1,584,580
Joshua Thomas Kinder Fund	
Fund Balance	8,168
	$2,074,399

The accompanying notes are an integral part of the financial statements.

BOARD OF PENSIONS

STATEMENT OF CHANGES IN FUND BALANCES
FOR TWELVE MONTHS ENDED DECEMBER 31, 1979

	PENSION FUND	MINISTERS' RESERVE PENSION FUND	ENDOWMENT FUND	JOSHUA THOMAS KINDER FUND
Fund Balance, January 1, 1979	$172,042	$133,279	$1,584,141	$8,168
Add: Excess of Revenues over Expenditures	93,545	82,785	439	-
Fund Balance, December 31, 1979	$265,587	$216,064	$1,584,580	$8,168

STATEMENT OF REVENUES AND EXPENDITURES - PENSION FUND
FOR TWELVE MONTHS ENDED DECEMBER 31, 1979

Revenues:		
Dividends	59,336	
Bond and Note Interest	71,657	
Interest - Short-Term Investments	13,209	
Savings Interest	1,676	
Total Revenues		$145,878
Expenditures:		
Honoraria	$ 550	
Investment Service	2,830	
Pension Banquet	1,050	
Dinner Meetings	1,016	
Office Supplies	188	
Telephone	187	
Postage	174	
Duplicating, Printing and Photo Copies	270	
Ministers' Reserve Pension Fund - Deposit Account	46,000	
General Mailings	58	
Miscellaneous	10	
Total Expenditures		52,333
Excess of Revenues over Expenditures		$ 93,545

STATEMENT OF REVENUES AND EXPENDITURES - MINISTERS' RESERVE PENSION FUND
FOR TWELVE MONTHS ENDED DECEMBER 31, 1979

Revenues:		
Conference Appropriations	$772,420	
Pension Crusade Fund	400,000	
Board of Pensions - Pension Fund	46,000	
Agency Pension Contribution	6,270	
Insurance Deductions	2,964	
Liens	2,003	
Return Funding	3,742	
Pre 1977 Delinquencies	5,756	
Temporary General Aid Fund Distribution	10,770	
Chartered Fund Distribution	264	
Superannuate Endowment Fund Distribution	269	
Interest Earned - Deposit Accounts	5,262	
Interest Earned - Short-Term Interest Rate Account	46,275	
Total Revenues		$1,301,995
Expenditures:		
Plan A Ministers' Reserve Pension Fund		
Current Funding	$280,823	
Level annual payment on accrued service obligation	532,001	
Additional payment on accrued service obligation (Crusade Funds)	400,000	
Special Grants	6,271	
Payments to Dependent Children	115	
Total Expenditures		1,219,210
Excess of Revenues over Expenditures		$ 82,785

STATEMENT OF REVENUE AND EXPENDITURES - ENDOWMENT FUND
FOR TWELVE MONTHS ENDED DECEMBER 31, 1979

Revenues:		
Methodist Publishing House	$7,673	
Interest Earned - Superannuate Endowment Fund	267	
Chartered Fund Distribution	264	
Total Revenues		$8,204
Expenditures:		
Loss on Sale of Stocks	$6,278	
Amortization of Bond Premiums	954	
Ministers' Reserve Pension Fund - Deposit Account		
Transfer Interest - Superannuate Endowment Fund	269	
Transfer Chartered Fund Distribution	264	
Total Expenditures		7,765
Excess of Revenues over Expenditures		$ 439

STATEMENT OF REVENUE AND EXPENDITURES
JOSHUA THOMAS KINDER FUND
FOR TWELVE MONTHS ENDED DECEMBER 31, 1979

Revenues:		
Savings Interest		$431
Expenditures:		
Concord U. M. Church	$226	
Bethel U. M. Church	205	431
Excess of Revenue over Expenditures		$-0-

MISCELLANEOUS INVESTMENTS

	SUPERANNUATE ENDOWMENT FUND	CHARTERED FUND	CEMETERY LOTS
Balance, January 1, 1979	$4,328	$ 1	$ 1
Increases:			
Interest Earned	$ 267	$ -	$ -
Chartered Fund Distributions	-	264	-
	$ 267	$264	$ -
	$4,595	$265	$ 1
Decreases:			
General Board of Pensions - Deposit Account	$ 269	$264	$ -
Balance, December 31, 1979	$4,326	$ 1	$ 1

NOTES TO FINANCIAL STATEMENTS
DECEMBER 31, 1979

1. Summary of significant accounting policies.

GENERAL — Assets and liabilities, revenues and expenses, are recorded on the cash basis of accounting.

INVESTMENTS - - STOCKS — were originally recorded at market value and adjusted for additions and deletions since that date at cost. Market value of the Endowment Fund stocks at December 31, 1979 was $824,256 and unrealized appreciation amounted to $85,799. Market value of the Joshua Thomas Kinder Fund stocks at December 31, 1979 was $7,738 and unrealized depreciation amounted to $372.

BONDS — were originally recorded at market value and adjusted for additions and deletions since that date at cost. The premiums are amortized over the life of the bond on a straight line basis. Market value of bonds at December 31, 1979 was $734,544 and unrealized depreciation amounted to $107,251.

MISCELLANEOUS INVESTMENTS — These funds are held by the General Board and monies earned on these funds are transferred to the Ministers' Reserve Pension Fund Deposit Account.

Cemetery lots were willed to the Board of Pensions and were recorded at a nominal amount.

SHORT-TERM INVESTMENTS — are stated at cost. Market value at December 31, 1979 was $233,835 and unrealized depreciation amounted to $2,076.

2. Ministers' Reserve Pension Fund.

The Peninsula Conference entered into Plan A of the Ministers' Reserve Pension Fund of the United Methodist Church, a contributory defined benefit plan, on January 1, 1977. During the current year $280,823 was paid for current funding while $932,001 was paid on the accrued service costs. The balance of the accrued service costs, which was estimated to be $7,202,467 at December 31, 1979, is being funded in annual deposits of $532,001 for a period of 30 years or until such time as the actual cost of funding the accrued service obligations has been met.

Lukens, Bumpers & Sayers
CERTIFIED PUBLIC ACCOUNTANTS
200 WELDIN BUILDING • 3411 SILVERSIDE ROAD • WILMINGTON, DELAWARE 19810 • TELEPHONE 478-3400

PAUL W. LUKENS, C.P.A.
WESLEY R. BUMPERS, C.P.A.
RAY A. SAYERS, C.P.A.
JOHN E. MAGER, C.P.A.

MEMBERS
OF AMERICAN INSTITUTE OF
CERTIFIED PUBLIC ACCOUNTANTS

Dated at Wilmington, Delaware
October 11, 1979

ACCOUNTANTS' OPINION

Board of Trustees
Wesley College, Inc.

We have examined the balance sheet of Wesley College, Inc. as of June 30, 1979, and the related statements of changes in fund balances and current funds revenues and expenditures for the year then ended. Our examination was made in accordance with generally accepted auditing standards, and accordingly included such tests of the accounting records and such other auditing procedures as we considered necessary in the circumstances.

The college has included in General Fund Liabilities outstanding purchase orders and budget allocations in the amount of $38,313 of which $32,126 is included as expenditures of the General Fund for the twelve months ended June 30, 1979, and $6,187 was included as expenditures of the General Fund for the twelve months ended June 30, 1977. The recording of these liabilities should, in our opinion, be reversed in order to conform with generally accepted accounting principles as described in the Industry Audit Guide of the American Institute of Certified Public Accountants. If these outstanding purchase orders and budget allocations were reversed, General Fund Liabilities and the General Fund Deficit would be decreased by $38,313 as of June 30, 1979 and the excess of Expenditures over Revenues would be increased by $35,461 for the year then ended.

In our opinion, except for the effects of recording outstanding purchase orders and budget allocations as expenditures and liabilities, as discussed in the preceding paragraph, the aforementioned financial statements present fairly the financial position of Wesley College, Inc. at June 30, 1979 and the changes in fund balances and current fund revenues and expenditures for the year then ended, in conformity with generally accepted accounting principles applied on a basis consistent with that of the preceding year.

Lukens, Bumpers + Sayers

WESLEY COLLEGE, INC. — BALANCE SHEET — JUNE 30, 1979 — ASSETS

General Fund		
Cash on Hand and in Bank	$ 33,515	
Accounts Receivable	194,973	
Accounts Receivable - Student Activities Fund	145,645	
Accounts Receivable - National Direct Student Loan Program	2,362	
Accounts Receivable - College Work-Study Program	28	
Accrued Interest Receivable	11,062	
Prepaid Expense	1,181	
Inventories	6,447	
		$ 395,213

Development Fund		
Cash in Bank	$ 3,054	
Accounts Receivable - General Fund	132,633	
Accounts Receivable - Endowment Scholarship Fund	13,534	
Accounts Receivable - Reserve Fund	5,000	154,221
Endowment Scholarship Fund		
Cash in Bank	$208,712	
Accounts Receivable - General Fund	682	
Investments - Stocks and Bonds	475,852	
Investments - Mortgages	5,901	
		691,147
Dulany Charitable Gift Annuity Fund		
Cash in Bank	$ 12,148	
Investments - Stocks	49,993	62,141
Student Activity Fund		
Accounts Receivable	$ 12,215	
Inventories	61,038	73,253
Reserve Fund		
Cash in Bank	$ 10,046	
Accounts Receivable - General Fund	116,019	
Accounts Receivable - Other	13,468	139,533
Capital Fund		
Land	$ 1,310,552	
Buildings	12,044,744	
Furniture and Fixtures	597,071	
Vehicles	10,881	
Parking Lots	23,576	
		13,986,824
Retirement of Indebtedness Fund		
Deposits with Trustee		24,316
N. I. H. Fund		
Cash in Bank	$ 7,242	
Accounts Receivable - General Fund	23,122	
Accounts Receivable - Basic Educational Opportunity Grants Program	3,656	
Accounts Receivable - Supplemental Educational Opportunity Grants Program	23,556	57,576
Earp Student Loan Fund		
Cash in Bank	$ 3,000	
Accounts Receivable - General Fund	6,642	
Accounts Receivable - Endowment Scholarship Fund	7,046	
Investments	150,000	166,688
		$15,750,912

LIABILITIES AND FUND BALANCES

General Fund		
Notes Payable - Bank	$ 635,000	
Accounts Payable - Trade	152,189	
Accounts Receivable - Credit Balances	15,552	
Accounts Payable - Reserve Fund	116,019	
Accounts Payable - N. I. H. Fund	23,122	
Accounts Payable - Basic Educational Opportunity Grants Program	3,656	
Accounts Payable - Supplemental Educational Opportunity Grants Program	24,431	
Accounts Payable - Endowment Fund	682	
Accounts Payable - Earp Student Loan Fund	6,642	
Accounts Payable - Development Fund	132,633	
Accrued Payroll	87,813	
Accrued and Withheld Payroll Taxes	19,389	
Accrued Interest Payable	19,293	
Advance Payments	206,754	
Deferred Revenues and Budget Allocations	50,829	
Fund Balance	(1,098,791)	$ 395,213
Development Fund		
Fund Balance	$ 154,221	154,221
Endowment Scholarship Fund		
Accounts Payable - Trade	$ 118	
Accounts Payable - General Fund	1,727	
Accounts Payable - Development Fund	13,534	
Accounts Payable - Earp Student Loan Fund	7,046	
Fund Balance	668,722	691,147
Dulany Charitable Gift Annuity Fund		
Fund Balance	$ 62,141	62,141
Student Activity Fund		
Accounts Payable - General Fund	$ 145,645	
Fund Balance	(72,392)	73,253
Reserve Fund		
Accounts Payable - Development Fund	$ 5,000	
Accounts Payable - Other	1,090	
Fund Balance	133,443	139,533
Capital Fund		
Notes Payable - Bank	$1,351,374	
Notes Payable - C. I. T.	625,011	
Installment Loans Payable - Xerox	57,281	
H. E. W. Bond Payable	423,000	
H. U. D. Bonds Payable	2,367,000	
Fund Balance	9,163,158	13,986,824
Retirement of Indebtedness Fund		
Fund Balance		24,316
N. I. H. Fund		
Fund Balance	$ 57,576	57,576
Earp Student Loan Fund		
Fund Balance	$ 166,688	166,688
		$15,750,912

WESLEY COLLEGE, INC.

GENERAL FUND STATEMENT
FOR THE TWELVE MONTHS ENDED JUNE 30, 1979

Fund Balance, July 1, 1978	$(888,838)
Decreases: Excess of General Fund Expenditures over Revenues for the twelve months ended June 30, 1979	209,953
Fund Balance, June 30, 1979	$(1,098,791)

WESLEY COLLEGE, INC.

GENERAL FUND

STATEMENT OF OPERATING REVENUES AND EXPENDITURES
FOR THE TWELVE MONTHS ENDED JUNE 30, 1979

Revenues			
Educational and General			
Tuition	$2,155,058		
Miscellaneous Fees	122,560		
Freshmen Honors Program	264,054		
Endowment Income	47,594		
Gifts and Grants	183,656		
Miscellaneous	57,570		
Federal and State Appropriations	146,706		
Student Center Fee	63,765	$3,040,963	
Auxiliary Enterprises			
Dining Hall	$ 379,080		
Residence Halls	451,975	831,055	
Total Operating Revenues			$3,872,018
Expenditures			
Education and General			
Administrative	$ 399,410		
Student Services	219,558		
Institutional Expenses	522,176		
Instructional Expenses	1,022,002		
Other Educational and General Expenses	882,490		
Excess of Student Aid Expenses over Income	29,180		
Debt Service	233,262		
Excess of Student Activities Fund Expenses over Income	95,017	$3,403,095	
Auxiliary Enterprises			
Dining Hall	$ 329,906		
Residence Halls	321,045		
Outside Usage	27,925	678,876	
Total Operating Expenditures			$4,081,971
Excess of Expenditures over Revenues			$(209,953)

WESLEY COLLEGE, INC.

DEVELOPMENT FUND STATEMENT
FOR THE TWELVE MONTHS ENDED JUNE 30, 1979

Fund Balance, July 1, 1978		$191,920
Increases:		
Contributions - Second Century Fund		67,997
		$259,917
Decreases:		
Payment on Student Center Notes	$80,607	
Payment on Library Reserve Account	7,500	
Consultant's Fees, Meals and Travel	16,132	
Purchase of Furniture	945	
Repairs and Maintenance	512	105,696
Fund Balance, June 30, 1979		$154,221

WESLEY COLLEGE, INC.

ENDOWMENT SCHOLARSHIP FUND STATEMENT
FOR THE TWELVE MONTHS ENDED JUNE 30, 1979

	INCOME	PRINCIPAL
Fund Balance, July 1, 1978	$22,602	$628,158
Increases:		
Income from Investments - Stocks and Bonds	$38,402	$ -
Income from Investments - Mortgages	593	-
Interest on Savings	8,444	-
Gifts	-	8,942
	$47,439	$ 8,942
	$70,041	$637,100
Decreases:		
Transfers to General Fund	$37,075	$ -
S. Lowan Pitts Dinner	-	794
Art Scholarship	-	500
T. Blair Ely Award	-	50
	$37,075	$ 1,344
Fund Balance, June 30, 1979	$32,966	$635,756

WESLEY COLLEGE, INC.

DULANY CHARITABLE GIFT ANNUITY FUND STATEMENT
FOR THE TWELVE MONTHS ENDED JUNE 30, 1979

	INCOME	PRINCIPAL
Fund Balance, July 1, 1978		
Investments -		
2100 shs. General Public Utilities Corp.	$ -	$48,038
85 shs. Duke Power	-	1,955
Principal Cash	-	7
Income Cash	8,650	-
	$ 8,650	$50,000
Increases:		
Dividends - General Public Utilities	$ 3,339	$ -
Dividends - Duke Power	152	-
	$ 3,491	$ -
Fund Balance, June 30, 1979	$12,141	$50,000

WESLEY COLLEGE, INC.

RESERVE FUND STATEMENT
FOR THE TWELVE MONTHS ENDED JUNE 30, 1979

Fund Balance, July 1, 1978		$ 50,919
Increases:		
Gifts and Awards		100,640
		$151,559
Decreases:		
Library Materials and Equipment	$ 2,268	
Nursing Materials and Equipment	14,478	
Wesley Players and Koch Awards	55	
Miscellaneous	1,315	18,116
Fund Balance, June 30, 1979		$133,443

WESLEY COLLEGE, INC.

CAPITAL FUND STATEMENT
FOR THE TWELVE MONTHS ENDED JUNE 30, 1979

Fund Balance, July 1, 1978		$8,711,728
Increases:		
Increase in Capital Fund Assets	$120,384	
Decrease in Capital Fund Liabilities	331,046	451,430
Fund Balance, June 30, 1979		$9,163,158

WESLEY COLLEGE, INC.

RETIREMENT OF INDEBTEDNESS FUND STATEMENT
FOR THE TWELVE MONTHS ENDED JUNE 30, 1979

Fund Balance, July 1, 1978		$16,509
Increases:		
Income from Investments	$ 307	
Transfer from Development Fund	7,500	7,807
Fund Balance, June 30, 1979		$24,316

WESLEY COLLEGE, INC.

N. I. H. FUND STATEMENT
FOR THE TWELVE MONTHS ENDED JUNE 30, 1979

Fund Balance, July 1, 1978	$ 20,078
Increases:	
Cash requested from Federal Government	317,524
	$337,602
Decreases:	
Transfers to Federal Funded Programs	280,026
Fund Balance, June 30, 1979	$ 57,576

WESLEY COLLEGE, INC.

EARP STUDENT LOAN FUND STATEMENT
FOR THE TWELVE MONTHS ENDED JUNE 30, 1979

	INCOME	PRINCIPAL
Fund Balance, July 1, 1978	$ -	$ -
Increases:		
Contributions	$ -	$159,642
Income from Investments	7,046	-
Fund Balance, June 30, 1979	$7,046	$159,642

WESLEY COLLEGE, INC.

NOTES TO FINANCIAL STATEMENTS
JUNE 30, 1979

1. Summary of Significant Accounting Principles.

The significant policies followed by Wesley College, Inc. are described below to enhance the usefulness of the financial statements to the reader.

Accrual Basis

The financial statements of Wesley College, Inc. have been prepared on the accrual basis except for depreciation accounting as explained in the Notes to the Financial Statements. The statement of current fund revenues and expenditures is a statement of financial activities of current funds related to the current reporting period. It does not purport to present the results of operations or the net income or loss for the period as would a statement of income or a statement of revenues and expenses.

To the extent current funds are used to finance plant assets, the amounts so provided are accounted for as (1) expenditures, in the case of normal replacement of equipment and library books; (2) transfers, in the case of loan payments.

Note 1

The inventory in the Student Activity Fund is carried at lower of cost or market, on the first-in, first-out basis.

Note 2

Investments, exclusive of physical plant, are recorded at cost; investments received by gift are carried at market value at the date of acquisition. A summary of investments, by fund is presented below:

	COST	MARKET VALUE
Endowment Scholarship Fund		
Stocks and Bonds	$475,852	$446,129
Mortgages	5,901	5,901
Dulany Charitable Gift Annuity Fund	49,993	22,899
Earp Student Loan Fund - Certificate of Deposit	150,000	150,000
	$681,746	$624,929

Stocks and Bonds are held as collateral by Farmers Bank under a trust indenture. Mortgages held by the Endowment-Scholarship Fund were not available for our examination.

Note 3

Land, buildings and equipment are stated at cost at date of acquisition except for the donated Richardson and Robbins property which is stated at the assessed value for County Real Estate Tax purposes. Depreciation on building and equipment is not recorded.

Note 4

The obligations of the Capital Fund consisted of the following:

	AMOUNT JULY 1,1978	INCREASES	DECREASES	AMOUNT JUNE 30,1979
Farmers Bank - Notes	$ 383,238	$ -	$ 46,776	$ 336,462
Farmers Bank - Student Center	1,163,696	-	148,784	1,014,912
Wilmington Trust Co. - Note	6,000	-	6,000	-
C. I. T. Loan	729,179	-	104,168	625,011
Installment Purchases - Xerox	10,599	54,507	7,825	57,281
H. E. W. Library Bond	437,000	-	14,000	423,000
H. U. D. 1971 Series A	207,000	-	12,000	195,000
H. U. D. 1971 Series B	431,000	-	7,000	424,000
H. U. D. 1971 Series C	1,787,000	-	39,000	1,748,000
	$5,154,712	$54,507	$385,553	$4,823,666

Farmers Bank - Student Center represents a mortgage payable in monthly installments of $7,433, with interest at 7 1/2%, collateralized by real estate carried in the accounts at $3,697,852.

The loan payable to C. I. T. Educational Building, Inc. is under a lease rental agreement payable semi-annually. The base rental is payable in thirty equal installments of $52,084. To continue the same practice as on prior loans, only the cost of the construction has been included in Fixed Assets while the total amount payable has been recorded as a liability.

Duplicating Equipment with a book value of $74,162 is pledged as collateral on installment purchases from Xerox Corp. under terms which provide for monthly installments of $241 for four years with interest at 6 1/2% and monthly installments of $1,047 for five years with interest at 5 3/4%.

Bonds Payable to H. E. W. and H. U. D. are due in annual installments varying from $7,000 to $33,000 with interest ranging from 3% to 3 1/2% are are collateralized by trust indenture covering real estate carried in the accounts at approximately $4,324,000.

Note 5

The college is the lessee of certain Data Processing Equipment under operating leases with remaining terms of two and one half years on which monthly rental payments are $1,055.

Lukens, Bumpers & Sayers
CERTIFIED PUBLIC ACCOUNTANTS
200 WELDIN BUILDING • 3411 SILVERSIDE ROAD • WILMINGTON, DELAWARE 19810 • TELEPHONE 478-3400

PAUL W. LUKENS, C.P.A.
WESLEY R. BUMPERS, C.P.A.
RAY A. SAYERS, C.P.A.
JOHN E. MAGER, C.P.A.

MEMBERS
OF AMERICAN INSTITUTE OF
CERTIFIED PUBLIC ACCOUNTANTS

Board of Trustees
Peninsula United Methodist Homes and Hospitals, Inc.
4830 Kennett Pike
Wilmington, Delaware 19807

ACCOUNTANTS' OPINION

We have examined the consolidated balance sheet of the Peninsula United Methodist Homes and Hospitals, Inc. as of April 30, 1979 and the related statements of income for the fiscal year then ended. Our examination was made in accordance with generally accepted auditing standards, and accordingly included such tests of the accounting records and such other auditing procedures as we considered necessary in the circumstances.

The accompanying statements present fairly the financial position of the Peninsula United Methodist Homes and Hospitals, Inc. at April 30, 1979 and the result of its operations for the year then ended, in conformity with generally accepted accounting principles on a basis consistent with that of the preceding year.

Lukens, Bumpers & Sayers
Certified Public Accountants

Wilmington, Delaware
July 12, 1979

PENINSULA UNITED METHODIST HOMES AND HOSPITALS, INC.

ASSETS

CONSOLIDATED BALANCE SHEET
APRIL 30, 1979

	CONSOLIDATED TOTALS	CORPORATE	COUNTRY HOUSE	MANOR HOUSE	COKESBURY	ENDOWMENT AND RESERVE FUND	ANNUITY FUND	POOLED INCOME FUND
Current Assets:								
Cash in Bank and on Hand	$ 836,311	$ 9,573	$ 725	$ 400	$ 780,211	$ 34,921	$ 9,767	$ 714
Notes Receivable	16,000	4,500	11,500	-	-	-	-	-
Prepaid Insurance	7,969	52	1,631	1,517	4,769	-	-	-
Prepaid Expense	19,497	481	9,791	8,137	1,088	-	-	-
Miscellaneous	105,798	-	32,374	15,626	47,191	-	9,935	672
Interhouse Receivables	-	570,592	183,684	-	-	-	-	-
Total Current Assets	985,575	585,198	239,705	25,680	833,259	34,921	19,702	1,386
Investments (at cost)	2,349,452	-	12,500	-	-	1,348,602	947,422	40,928
Land, Buildings and Equipment	32,670,774	141,685	5,852,288	3,676,478	23,000,323	-	-	-
Less: Accumulated Depreciation	4,125,977	19,959	2,428,603	1,304,958	372,457	-	-	-
	28,544,797	121,726	3,423,685	2,371,520	22,627,866	-	-	-
Other Assets:								
Cash Value of Life Insurance	64,109	64,109	-	-	-	-	-	-
Cash - Designated Funds	709,355	709,355	-	-	-	-	-	-
Total Other Assets	773,464	773,464	-	-	-	-	-	-
Total Assets	$32,653,288	$1,480,388	$3,675,890	$2,397,200	$23,461,125	$1,383,523	$967,124	$42,314

LIABILITIES

Current Liabilities:								
Accounts Payable	$ 160,868	$ 8,542	$ 47,192	$ 42,583	$ 62,259	$ 64	$ 13	$ 215
Notes Payable	13,890,342	-	-	-	13,890,342	-	-	-
Employee Withholdings	14,103	1,807	4,427	4,093	3,776	-	-	-
Accrued Expenses	56,719	-	19,217	18,115	19,387	-	-	-
Interhouse Payable	-	-	-	1,661	737,472	8,162	-	6,981
Miscellaneous	2,175	-	180	183	1,812	-	-	-
Total Current Liabilities	14,124,207	10,349	71,016	66,635	14,715,048	8,226	13	7,196
Long-Term Liabilities:								
Mortgages Payable	2,210,338	-	752,195	1,458,143	-	-	-	-
Annuity and Life Agreements	576,586	-	-	-	-	-	544,762	31,824
Escrow Payable	89,818	89,818	-	-	-	-	-	-
Total Long-Term Liabilities	2,876,742	89,818	752,195	1,458,143	-	-	544,762	31,824
Total Liabilities	17,000,949	100,167	823,211	1,524,778	14,715,048	8,226	544,775	39,020
Deferred Income:								
Entry and Filing Fees	369,504	212,454	-	-	157,050	-	-	-
Equity	15,282,835	1,167,767	2,852,679	872,422	8,589,027	1,375,297	422,349	3,294
Total Liabilities, Deferred Income and Equity	$32,653,288	$1,480,388	$3,675,890	$2,397,200	$23,461,125	$1,383,523	$967,124	$42,314

PENINSULA UNITED METHODIST HOMES AND HOSPITALS, INC.

STATEMENT OF CHANGES IN FINANCIAL POSITION
FOR THE YEAR ENDED APRIL 30, 1979

	CORPORATE	COUNTRY HOUSE	MANOR HOUSE	COKESBURY	ENDOWMENT AND RESERVE FUND	ANNUITY FUND	POOLED INCOME FUND
Funds were provided by:							
Excess of Income over Expenses for twelve months ended April 30, 1979	$ 179,869	$(162,980)	$(33,113)	$(589,871)	$ 78,696	$ 23,287	$ -
Add: Items not affecting Funds - Depreciation	10,029	162,980	90,972	372,376	-	-	-
	189,898	-	57,859	(217,495)	78,696	23,287	-
Net Decrease in Investments	-	-	-	-	-	21,786	-
Fixed Asset Grants	-	24,401	97,897	8,989,460	-	-	-
Prior Years Adjustment	-	4,465	6,661	-	-	-	-
Increase in Escrow Payable	70,740	-	-	-	-	-	-
Decrease in Designated Funds	389,439	-	-	-	-	-	-
Transfers from Other Funds	106,981	-	-	-	-	-	-
Net Increase in Annuity and Life Agreements	-	-	-	-	-	61,539	-
Increase in Corporate Equity Designated	36,632	-	-	-	-	-	-
Principal Additions	-	-	-	-	91,000	-	-
Net Decrease in Fixed Assets	-	-	14,649	-	-	-	-
	603,792	28,866	119,207	8,989,460	91,000	83,325	-
Funds were applied to:							
Purchase of Fixed Assets	56,467	18,374	-	8,014,459	-	-	-
Decrease in Deferred Income	408,424	-	-	2,070,642	-	-	-
Payment on Mortgages	-	5,500	90,201	-	-	-	-
Prior Year Adjustment	194	-	-	-	-	-	-
Net Increase in Investments	-	-	-	-	58,105	-	109
Payments and Transfers	114,517	-	80,930	-	116,679	100,000	-
Net Decrease in Annuity and Life Agreements	-	-	-	-	-	-	6,981
	579,602	23,874	171,131	10,085,101	174,784	100,000	7,090
Net Increase (Decrease) in Working Capital	$ 214,088	$ 4,992	$ 5,935	$(1,313,136)	$(5,088)	$ 6,612	$(7,090)
APRIL 30, 1979							
Total Current Assets	$ 585,198	$239,705	$ 25,680	$ 833,259	$ 34,921	$ 19,702	$ 1,386
Total Current Liabilities	10,349	71,016	66,635	14,715,048	8,226	13	7,196
Net Working Capital	574,849	168,689	(40,955)	$(13,881,789)	26,695	19,689	(5,810)
APRIL 30, 1978							
Total Current Assets	$ 586,315	$257,454	$ 37,645	$ 278,756	$ 37,863	$ 13,158	$ 1,280
Total Current Liabilities	225,554	93,757	84,535	12,847,409	6,080	81	-
Net Working Capital	360,761	163,697	(46,890)	(12,568,653)	31,783	13,077	1,280
Increase (Decrease) in Working Capital	$ 214,088	$ 4,992	$ 5,935	$(1,313,136)	$(5,088)	$ 6,612	$(7,090)

PENINSULA UNITED METHODIST HOMES AND HOSPITALS, INC.

STATEMENT OF CHANGES IN EQUITY
FOR YEAR ENDED APRIL 30, 1979

	TOTALS	CORPORATE	COUNTRY HOUSE	MANOR HOUSE	COKESBURY	ENDOWMENT AND RESERVE FUND	ANNUITY FUND	POOLED INCOME FUND
Balance, May 1, 1978	$ 6,837,017	$ 956,786	$2,986,793	$881,907	$ 189,438	$1,322,280	$499,062	$ 751
Increase:								
Excess of Income over Expenses	(504,112)	179,869	(162,980)	(33,113)	(589,871)	78,696	23,287	-
Increase in Cash Surrender Value of Life Insurance	2,210	2,210	-	-	-	-	-	-
Health Insurance Contingency	2,671	2,671	-	-	-	-	-	-
Additions to Principal	91,000	-	-	-	-	91,000	-	-
Additions to Pension, Library and Garden Funds	961	961	-	-	-	-	-	-
Transfer from Gift and Annuity Fund	100,000	100,000	-	-	-	-	-	-
Transfer from Pooled Income Fund	6,981	6,981	-	-	-	-	-	-
Terminated Agreement	9,524	-	-	-	-	-	-	9,524
Prior Year Adjustments	11,126	-	4,465	6,661	-	-	-	-
Capital Asset Grants	9,111,758	-	24,401	97,897	8,989,460	-	-	-
Autumn Leaf Development Fund	33,000	33,000	-	-	-	-	-	-
	8,865,119	325,692	(134,114)	71,445	8,399,589	169,696	23,287	9,524
	15,702,136	1,282,478	2,852,679	953,352	8,589,027	1,491,976	522,349	10,275
Decreases:								
Payment to Country House	187	-	-	-	-	187	-	-
Payment to Manor House	1,800	-	-	-	-	1,800	-	-
Replacement of Equipment - Funded Depreciation	86,000	69,838	-	-	-	16,162	-	-
Transfer to Designated Funds	286,441	-	-	80,930	-	98,530	100,000	6,981
Prior Years Adjustment	194	194	-	-	-	-	-	-
Health Insurance Contingency	4,679	4,679	-	-	-	-	-	-
Eggars Settlement	40,000	40,000	-	-	-	-	-	-
	419,301	114,711	-	80,930	-	116,679	100,000	6,981
Balance, April 30, 1979	$15,282,835	$1,167,767	$2,852,679	$872,422	$8,589,027	$1,375,297	$422,349	$ 3,294
Corporate Equity - Designated		$ 304,667						
Entry Fee Benevolence Fund		43,628						
Restricted Gifts Fund		60,147						
Black Benevolence Fund		33,000						
Autumn Leaf Development Fund		6,286						
Pension Fund		1,241						
Garden Fund		2,372						
Library Fund		716,426						
Corporate Equity - Undesignated		$1,167,767						

PENINSULA UNITED METHODIST HOMES AND HOSPITALS, INC.

CONSOLIDATED STATEMENT OF INCOME FOR FISCAL YEARS ENDING

	APRIL 30, 1979	APRIL 30, 1978	INCREASE (DECREASE)
Income:			
Monthly Resident Fees	$3,055,610	$2,102,757	$ 952,853
Entry Fees	577,000	636,000	(59,000)
Medical Reimbursements	451,114	355,835	95,279
Other Reimbursements	106,306	75,499	30,807
Contributions	594,112	497,865	96,247
Interest and Dividends	245,002	144,429	100,573
Other	97,430	52,230	45,200
Terminated Agreements	17,254	147,937	(130,683)
	5,143,828	4,012,552	1,131,276
Expenses:			
Administrative	686,040	459,968	226,072
Dietary	1,401,585	1,027,745	373,840
General Services	1,779,596	897,679	881,917
Health Services	1,233,275	977,521	255,754
Other	328,217	269,522	58,695
	5,428,713	3,632,435	1,796,278
Excess of Income over Expenses	(284,885)	380,117	(665,002)
Extraordinary Income:			
Entry Fees - Cokesbury	8,902,543	168,000	8,734,543
Excess of Income over Expenses and Extraordinary Income	$8,617,658	$ 548,117	$8,069,541

PENINSULA UNITED METHODIST HOMES AND HOSPITALS, INC.

CORPORATE STATEMENT OF INCOME FOR THE FISCAL YEARS ENDING

	APRIL 30, 1979	APRIL 30, 1978	INCREASE (DECREASE)
Income:			
Entry Fees	$ 577,000	$ 636,000	$ (59,000)
Entry Fees - Cokesbury	8,902,543	168,000	8,734,543
Contributions - General	136,074	103,057	33,017
Contributions - Bequests	70,228	151,399	(81,171)
Contributions - Special	290,189	179,540	110,649
Interest and Dividends	62,620	12,094	50,526
Conference Benevolences	77,000	52,000	25,000
Mother's Day Offering	20,621	11,869	8,752
Endowment Fund	98,530	-	98,530
Miscellaneous	2,027	2,317	(290)
	10,236,832	1,316,276	8,920,556
Administrative Expense:			
Salaries and Wages	116,344	117,155	(811)
Dues and Subscriptions	420	373	47
Insurance	3,350	1,706	1,644
Data Processing	7,860	6,507	1,353
Payroll Taxes	8,529	12,681	(4,152)
Professional	10,137	3,205	6,932
Office Supplies and Printing	4,786	4,759	27
Office Rental	4,000	4,000	-
Travel and Education	2,085	3,402	(1,317)
Motor Service - Corp. Car	1,159	1,002	157
Miscellaneous	4,026	3,872	154
Employee Insurance	4,044	3,710	334
Pension Expense	6,000	4,200	1,800
Medical Records - Salaries	11,260	22,830	(11,570)
Medical Records - Miscellaneous	1,122	1,537	(415)
	185,122	190,939	(5,817)

Promotional and Development Expense:			
Salaries	28,381	31,128	(2,747)
Housing Allowance	-	167	(167)
Transportation	740	1,075	(335)
Printing and Office Supplies	17,657	10,249	7,408
Miscellaneous	6,936	6,850	86
Training and Education	275	703	(428)
	53,989	50,172	3,817
	239,111	241,111	(2,000)
Allocated to Operation of Homes	(185,122)	(190,939)	5,817
	53,989	50,172	3,817
Grants:			
Methodist Country House - Operations	328,196	322,249	5,947
Methodist Country House - Capital Assets	18,086	18,829	(743)
Methodist Manor House - Operations	254,459	237,384	17,075
Methodist Manor House - Capital Assets	93,586	36,769	56,817
Cokesbury Village - Capital Assets	8,884,043	168,000	8,716,043
Project Gifts	115,779	106,862	8,917
General Endowment Fund	5,000	-	5,000
Gift Annuity and Life Income Fund	63,269	45,846	17,423
Entry Fee Benevolent Grants	33,000	44,000	(11,000)
Designated Funds	33,839	843	32,996
	9,829,257	980,782	8,848,475
	353,586	285,322	68,264
Other Expenses:			
Interest - Mortgage - Methodist Country House	83,983	60,057	23,926
Interest - Mortgage - Methodist Manor House	75,209	79,242	(4,033)
Miscellaneous	4,496	1,133	3,363
Depreciation	10,029	9,507	522
	173,717	149,939	23,778
Excess of Income over Expense	$ 179,869	$ 135,383	$ 44,486

PENINSULA UNITED METHODIST HOMES AND HOSPITALS, INC.

COUNTRY HOUSE

STATEMENT OF INCOME
FOR THE FISCAL YEARS ENDING

	APRIL 30, 1979	APRIL 30, 1978	INCREASE (DECREASE)
Operating Income:			
Monthly Guest Fees	$1,164,575	$1,073,834	$ 90,741
Dining Room Receipts	8,985	11,121	(2,136)
Medicare and Blue Cross Reimbursements	17,634	21,428	(3,794)
Physiotherapy Fees	3,117	3,648	(531)
Drug Reimbursements	29,717	31,788	(2,071)
Other Reimbursements	229,140	176,537	52,603
	1,453,168	1,318,356	134,812
Operating Expense:			
Administrative	252,608	248,246	4,362
Dietary	575,612	535,871	39,741
General Services	517,156	496,087	21,069
Health Services	614,358	541,035	73,323
	1,959,734	1,821,239	138,495
Excess of Operating Expense over Income	(506,566)	(502,883)	3,683

Other Income:			
Auxiliary	10,342	10,000	342
Junior Board	5,000	7,500	(2,500)
Endowment Fund	187	341	(154)
Miscellaneous	328	216	112
Interest and Dividends	923	742	181
Corporation Grants	328,196	322,249	5,947
	344,976	341,048	3,928
	(161,590)	(161,835)	(245)
Other Expense:			
Miscellaneous	1,388	2,508	(1,120)
Retirement of Fixed Assets	2	3,909	(3,907)
	1,390	6,417	(5,027)
Excess of Expense over Income	$ (162,980)	$ (168,252)	$(5,272)

PENINSULA UNITED METHODIST HOMES AND HOSPITALS, INC.

MANOR HOUSE

STATEMENT OF INCOME
FOR THE FISCAL YEARS ENDING

	APRIL 30, 1979	APRIL 30, 1978	INCREASE (DECREASE)
Operating Income:			
Monthly Guest Fees	$1,092,976	$1,021,305	$ 71,671
Dining Room Receipts	6,557	5,483	1,074
Medicare and Blue Cross Reimbursements	26,285	27,152	(867)
Physiotherapy Fees	3,025	3,506	(481)
Drug Reimbursements	79,337	73,518	5,819
Other Reimbursements	76,986	77,153	(167)
	1,285,166	1,208,117	77,049
Operating Expenses:			
Administrative	215,564	211,722	3,842
Dietary	526,715	491,874	34,841
General Services	435,169	398,838	36,331
Health Services	451,480	436,486	14,994
	1,628,928	1,538,920	90,008
Excess of Operating Expenses over Income	(343,762)	(330,803)	12,959
Other Income:			
Auxiliary	10,714	8,200	2,514
Junior Board	500	1,800	(1,300)
Interest and Dividends	234	133	101
Sussex County Home Service	1,417	267	1,150
Endowment Fund	1,800	2,019	(219)
Retirement of Fixed Assets	57,859	523	57,336
Miscellaneous	683	679	4
Corporate Grants	254,459	237,384	17,075
	327,666	251,005	76,661
	(16,096)	(79,798)	(63,702)
Other Expenses:			
Miscellaneous	17,017	11,681	5,336
Excess of Expenses over Income	$ (33,113)	$ (91,479)	$(58,366)

PENINSULA UNITED METHODIST HOMES AND HOSPITALS, INC.

COKESBURY VILLAGE

STATEMENT OF INCOME
FOR THE FISCAL YEAR ENDING APRIL 30, 1979

Operating Income:		
Monthly Guest Fees		$ 798,059
Dining Room Receipts		23,808
Medicare and Blue Cross Reimbursements		38,940
Drug Reimbursements		1,485
Other Reimbursements		4,081
		866,373
Operating Expense:		
Administrative	217,868	
Dietary	299,258	
General Services	454,895	
Health Services	162,040	
Depreciation	372,376	
	1,506,437	
Excess of Operating Expense over Income		(640,064)
Other Income:		
Miscellaneous	16,883	
Interest and Dividends	37,538	
	54,421	
		(585,643)
Other Expense:		
Interest	792	
Miscellaneous	3,436	
	4,228	
Excess of Expense over Income		$(589,871)

PENINSULA UNITED METHODIST HOMES AND HOSPITALS, INC.

ENDOWMENT AND RESERVE FUNDS

STATEMENT OF INCOME
FOR THE FISCAL YEARS ENDING

	APRIL 30, 1979	APRIL 30, 1978	INCREASE (DECREASE)
Income - -			
Interest - U. S. Treasury Bonds	$ 5,319	$ 4,370	$ 949
- Corporate Bonds	25,286	25,329	(43)
- Savings Accounts	7,098	8,446	(1,348)
- Commercial Paper	12,445	2,403	10,042
Dividends	30,397	27,254	3,143
Gain (Loss) on Sale of Securities	-	15,031	(15,031)
Total Income	80,545	82,833	(2,288)
Expenses - -			
Custodial Fees	1,848	1,484	364
Miscellaneous	1	5	(4)
Total Expenses	1,849	1,489	360
Net Income	$78,696	$ 81,344	$ (2,648)

EQUITY

Balance, May 1, 1978		$1,322,280
Add: Additions to Principal	$ 91,000	-
Net Income for Current Year	78,696	169,696
		1,491,976
Less: Payments to Country House - Restricted	187	
Payments to Manor House - Restricted	1,800	
Replacement Equipment - Funded Depreciation	16,162	
Payments to Corporation - Unrestricted	98,530	116,679
Balance, April 30, 1979		$1,375,297
Consisting of:		
Endowment Funds	105,000	
Reserve Funds	1,270,297	$1,375,297

PENINSULA UNITED METHODIST HOMES AND HOSPITALS, INC.

GIFT ANNUITY AND LIFE INCOME FUND

STATEMENT OF INCOME
FOR THE FISCAL YEARS ENDING

	APRIL 30, 1979	APRIL 30, 1978	INCREASE (DECREASE)
Income - -			
Interest - U. S. Treasury Bonds	$ 3,555	$ 3,120	$ 435
- Savings Accounts	3,788	2,351	1,437
- Corporate Bonds and Other Obligations	27,059	27,059	-
Dividends - Common Stock	25,201	23,038	2,163
Total Income	59,603	55,568	4,035
Expenses - -			
Custodial Fees	1,387	1,323	64
Total Expenses	1,387	1,323	64
	58,216	54,245	3,971
Other Income - -			
Termination of Annuities and Life Income Contracts	7,730	147,937	(140,207)
	7,730	147,937	(140,207)
	65,946	202,182	(136,236)
Other Expenses - -			
Payment to Gift Annuitants	40,132	41,333	(1,201)
Payment to Life Agreements	2,527	3,309	(782)
	42,659	44,642	(1,983)
Fund Income	$23,287	$157,540	$(134,253)
Fund Balance, May 1, 1978			$ 499,062
Add: Fund Income			23,287
			522,349
Less: Transfer to Designated Funds			100,000
Fund Balance, April 30, 1979			$422,349

PENINSULA UNITED METHODIST HOMES AND HOSPITALS, INC.

POOLED INCOME FUND

STATEMENT OF INCOME
FOR THE FISCAL YEARS ENDING

	APRIL 30, 1979	1978	INCREASE (DECREASE)
Income - -			
Interest Income	$3,539	$3,539	$ -
Expenses - -			
Payments to Beneficiaries	3,536	3,539	(3)
Administrative Expense	3	-	3
Total Expense	3,539	3,539	-
Net Income (Loss)	$ -	$ -	$ -
Fund Balance, May 1, 1978			$ 751
Add: Net Income Current Year		-	-
Terminated Agreement		$9,524	9,524
			10,275
Less: Transfer to Corporate Account			6,981
Fund Balance, April 30, 1979			$ 3,294

PENINSULA UNITED METHODIST HOMES AND HOSPITALS, INC.

NOTES TO FINANCIAL STATEMENTS
APRIL 30, 1979

1. Summary of Significant Accounting Policies:

The financial statements are prepared on the accrual basis of accounting.
Fixed Assets are depreciated on a straight line method over the estimated useful lives of the assets.
Investments are stated at cost.
Fixed Assets donated are capitalized at the fair market value on the date of gift.
Medicare reimbursements are recorded when received, therefore the accounts receivable do not reflect any monies due from this source.

2. Investments:

Market Values of the investments at April 30, 1979 are summarized as follows:

	MARKET VALUE	UNREALIZED APPRECIATION (DEPRECIATION)
Endowment and Reserve Fund	$1,273,260	$ (75,342)
Annuity Fund	855,849	(91,573)
Pooled Income Fund	35,989	(4,939)
Country House (Land, N. Y.)	unknown	-

3. Land, Buildings and Equipment - At April 30, 1979 the cost of these assets were as follows:

	CORPORATE	COUNTRY HOUSE	MANOR HOUSE	COKESBURY
Land	$ -	$ 293,070	$ 115,111	$ 469,310
Buildings	-	4,982,105	3,201,990	21,269,698
Equipment	141,685	577,113	359,377	1,261,315
	$141,685	$5,852,288	$3,676,478	$23,000,323

Depreciation is provided on the straight line basis and the amount charged for the years ended April 30, 1979 and April 30, 1978 was $636,357 and $265,852 respectively.

4. Pension Plan:

The Corporation has a pension plan covering all eligible employees. The pension cost for the years ended April 30, 1979 and April 30, 1978 was $83,845 and $43,147 respectively. All past service costs are fully funded.

5. Notes and Mortgages Payable:

The following notes and mortgages are owed at April 30, 1979:

Notes Payable:	
Philadelphia National Bank -	
Demand Construction Loan, interest is 2% above prime, maximum rate 11 3/4%	$13,876,150
Clark Note	14,192
	$13,890,342
Mortgages Payable:	
Wilmington Trust Co., interest due monthly at rate of 1% above prime	$ 752,195
Wilmington Savings Fund Society, 5% interest. Principal and interest payable monthly in the amount of $13,220	1,458,143
	$ 2,210,338

6. Cokesbury Project:

The corporation has contracted for the construction of the Cokesbury Village retirement community at a total estimated cost of $23,112.00. The property, approximately 52 acres, is to secure up to a $16,000,000 construction loan with Philadelphia National Bank. Commitments for permanent financing in the amount of $11,800,000 have been obtained from various lending institutions.

7. Contingent Liabilities:

Certain contractors have asserted claims for alleged additional work on the Cokesbury Project. As of the date of this report, it was the opinion of counsel and the corporation's management, that the outcome and amount of such claims could not be determined. The corporation denies any liability for these claims.

VII. Historical

A. Record Of Past Conference Sessions

No.	Date	Place	Bishop	Secretary
		Organizing Session		
1	Oct. 31, 1939	Salisbury, Md.	E. H. Hughes	J. R. Bicking
		Adjourned Session		
	May 15, 1940	Wilmington: Grace	E. H. Hughes	J. R. Bicking
		Special Session		
	Jan. 22, 1941	Dover: Wesley	A. W. Leonard	J. R. Bicking
	Oct. 31, 1944	Dover: Wesley	C. W. Flint	J. R. Bicking
	Sept. 15, 1949	Dover: Wesley	C. W. Flint	W. L. Beckwith
	June 12, 1950	Dover: Wesley	C. W. Flint	W. L. Beckwith
		Regular Session		
1	May 13, 1941	Wilmington: Union	A. W. Leonard	J. R. Bicking
3	May 13, 1942	Wilmington: McCabe	A. W. Leonard	J. R. Bicking
4	May 12, 1943	Wilmington: Union	R. J. Wade	J. R. Bicking
5	May 17, 1944	Wilmington: McCabe	E. H. Hughes	J. R. Bicking
6	May 16, 1945	Wilmington: St. Paul's	C. W. Flint	J. R. Bicking
7	May 15, 1946	Wilmington: McCabe	C. W. Flint	J. R. Bicking
8	May 14, 1947	Wilmington: Union	C. W. Flint	W. L. Beckwith
9	May 17, 1948	Wilmington: Union	Claire Purcell	W. L. Beckwith
10	May 12, 1949	Salisbury: Bethesda	C. W. Flint	W. L. Beckwith
11	May 18, 1950	Wilmington: Union	F. P. Corson	W. L. Beckwith
12	May 17, 1951	Dover: Wesley	C. W. Flint	W. L. Beckwith
13	May 15, 1952	Wilmington: Grace	C. W. Flint	W. L. Beckwith
14	May 14, 1953	Wilmington: Union	G. B. Oxnam	W. L. Beckwith
15	May 13, 1954	Wilmington: St. Paul's	G. B. Oxnam	W. L. Beckwith
16	May 12, 1955	Wilmington: Grace	G. B. Oxnam	W. L. Beckwith
17	May 24, 1956	Dover: Wesley	G. B. Oxnam	W. L. Beckwith
18	May 16, 1957	Wilmington: Bethesda	G. B. Oxnam	W. L. Beckwith
19	May 15, 1958	Wilmington: St. Paul's	G. B. Oxnam	W. L. Beckwith
20	May 14, 1959	Salisbury: Grace	G. B. Oxnam	W. L. Beckwith
21	May 19, 1960	Wilmington: Grace	G. B. Oxnam	W. L. Beckwith
22	May 18, 1961	Wilmington: Grace	J. W. Lord	W. L. Beckwith
23	May 17, 1962	Wilmington: Grace	J. W. Lord	W. L. Beckwith
24	May 16, 1963	Salisbury: Bethesda	J. W. Lord	W. L. Beckwith
25	May 21, 1964	Wilmington: Aldersgate	J. W. Lord	W. L. Beckwith
26	May 13, 1965	Wilmington: Grace	J. W. Lord	W. L. Beckwith
27	May 19, 1966	Convention and Civic Center, Rehoboth Beach, Del.	J. W. Lord	W. L. Beckwith
28	May 18, 1967	Wilmington: Aldersgate	J. W. Lord	W. L. Beckwith
29	May 21, 1968	Easton: St. Marks	J. W. Lord	W. L. Beckwith
30	May 13, 1969	Salisbury: Asbury	J. W. Lord	W. L. Beckwith
31	May 26, 1970	Wilmington: Grace	J. W. Lord	W. L. Beckwith
32	May 25, 1971	Dover-Wesley College	J. W. Lord	W. L. Beckwith
33	May 30, 1972	Dover-Wesley College	J. W. Lord	C. A. Armour, Jr.
		Special Session		
	Oct. 1972	Salisbury-Bethesda	J. K. Mathews	C. A. Armour, Jr.

		Regular Sessions		
34	May 22, 1973	Dover-Wesley College	J. K. Mathews	C. A. Armour, Jr.
35	May 21, 1974	Dover-Wesley College	J. K. Mathews	C. A. Armour, Jr.
36	May 20, 1975	Dover-Wesley College	J. K. Mathews	C. A. Armour, Jr.
37	May 25, 1976	Dover-Wesley College	J. K. Mathews	C. A. Armour, Jr.
38	May 24, 1977	Dover-Wesley College	J. K. Mathews	C. A. Armour, Jr.
39	May 23, 1978	Dover-Wesley College	J. K. Mathews	C. A. Armour, Jr.
	Dec. 12, 1978	Dover-Wesley College	J. K. Mathews	C. A. Armour, Jr.
40	May 22, 1979	Dover-Wesley College	J. K. Mathews	C. A. Armour, Jr.
41	May 20, 1980	Dover-Wesley College	J. K. Mathews	C. A. Armour, Jr.
		Special Session		

B. Roll Of The Honored Dead

DECEASED MINISTERIAL MEMBERS

"They Rest From Their Labors And Their Works Do Follow Them."

Entered Ministry	Name	Time Death	Place of Death	Age	Years Effective
1908	John W. Sutton	Apr. 11, 1939	Princess Anne, Md.	63	27
1886	Wm. R. Mowbray	Apr. 25, 1939	Wilmington, Del.	78	40
1907	Ransom P. Nichols	May 8, 1939	Salisbury, Md.	65	32
1876	Wilbur F. Corkran	May 10, 1939	Lewes, Del.	85	53
1833	Vaughn S. Collins	July 7, 1939	Wilmington, Del.	80	46
1885	Ellenzie C. Sunfield	Mar. 20, 1940	Wayne, N.J.	80	35
1892	John A. Wright	Nov. 17, 1940	Delmar, Del.	80	37
1918	A. F. Zimmerman	Dec. 21, 1940	Dover, Del.	47	22
1892	Clarence M. Cullen	Mar. 20, 1941	Lewes, Del.	78	43
1900	James L. Nichols	Apr. 2, 1941	Newark, Del.	70	29
1890	Melvin D. Nutter	Sept. 16, 1941	Newark, Del.	80	39
1881	John A. Rood	Apr. 1, 1942	Chesterville, Md.	89	35
1894	Henry G. Budd	Aug. 10, 1942	Dover, Del.	78	37
1902	James H. Gardner	Aug. 19, 1942	Salisbury, Md.	71	40
1876	Edmund J. Hoffecker	June 8, 1942	Easton, Md.	89	42
1895	Daniel J. Givan	Sept. 2, 1942	Snow Hill, Md.	77	45
1905	Jesse C. McCoy	Dec. 29, 1942	Rising Sun, Md.	68	37
1912	Wm. C. Mumford	Feb. 11, 1943	Salisbury, Md.	64	31
1887	James H. Wilson	June 6, 1943	Elsmere, Del.	80	39
1905	William R. Woodell	Jan. 19, 1944	Delmar, Del.	72	29
1914	Marion W. Marine	Feb. 18, 1944	Dover, Del.	59	30
1890	Virgil E. Rorer	June —, 1944	Jacksonville, Fla.	—	43
1896	Luther E. Poole	July 4, 1944	Snow Hill, Md.	74	38
1891	George P. Jones	Oct. 17, 1944	Mystic, Conn.	80	34
1895	Edward H. Collins	Aug. 13, 1944	Wilmington, Del.	75	39
1929	Clark S. Marshall	Dec. 31, 1944	Clayton, Del.	84	2
1892	Dorsey Blake	Mar. 20, 1945	Milford, Del.	80	52
1897	John W. Prettyman	May 14, 1945	Zion, Md.	80	39
1899	Thomas R. Woodford	June 21, 1945	Orlando, Fla.	73	37
1914	Norman C. Benson	July 21, 1945	Philadelphia, Pa.	70	31
1905	Daniel J. Ford	Oct. 23, 1945	Camden, Del.	75	30
1904	Frank M. Clift	Nov. 25, 1945	Springfield, Pa.	75	33

1902	James W. Colona	Apr. 24, 1946	Wilmington, Del.	74	41
1905	John T. Bailey	Sept. 27, 1946	Milford, Del.	74	33
1904	Joseph A. Buckson	Feb. 9, 1947	Rehoboth Beach, Del.	82	28
1903	George S. Thomas	Jan. 23, 1947	Tampa, Fla.	75	38
1910	Ziba Adams	Mar. 7, 1948	Port Republic, N.J.	75	32
1912	W. F. Bauscher	July 11, 1947	Baltimore, Md.	64	30
1897	C. P. Butler	Apr. 29, 1948	Seaford, Del.	80	47
1910	J. C. B. Hopkins	Jan. 25, 1948	Perryville, Md.	67	35
1914	Frank White	Dec. 27, 1947	Rising Sun, Md.	71	28
1897	William O. Bennett	Nov. 9, 1948	Felton, Del.	82	33
1903	Arthur W. Goodhand	Feb. 6, 1949	Wilmington, Del.	86	38
1910	Ernest C. Hallman	Sept. 22, 1948	Lewes, Del.	62	37
1909	Frank Herson	July 30, 1948	Milford, Del.	64	39
1897	Thomas S. Holt	Nov. 20, 1948	Federalsburg, Md.	76	14
1911	Oren B. Rice	Aug. 31, 1948	Trappe, Md.	76	28
1921	Francis R. Holland	May —, 1948	Salisbury, Md.	82	9
1903	William E. Habbart	Feb. 1, 1950	Wilmington, Del.	76	40
1893	George W. Hines	Mar. 28, 1950	Stewartstown, Pa.	80	51
1906	Benjamin M. Johns	Oct. 24, 1949	Unadella, N.Y.	74	43
1898	Hugh B. Kelso	Mar. 11, 1950	Wilmington, Del.	74	47
1931	John H. Mark	Jan. 28, 1950	Bridgeton, N.J.	74	10
1900	William C. Poole	Dec. 24, 1949	Lewes, Del.	74	35
1912	Ivanhoe Willis	Sept. 21, 1949	Wilmington, Del.	76	27
1902	Oram T. Baynard	May 11, 1950	Dover, Del.	76	38
1908	Arthur L. Grey	May —, 1950	Easton, Md.	75	35
1904	John M. Kelso	May 19, 1950	Dover, Del.	72	41
1898	Frederick X. Moore	Sept. 4, 1950	Baltimore, Md.	76	23
1938	C. E. Ennis	June 16, 1952	Salisbury, Md.	39	13
1922	M. E. Dearholt	Dec. 24, 1951	Fayetteville, Pa.	58	25
1916	C. C. Harris	May 3, 1952	Easton, Md.	65	36
1902	W. E. Matthews	June 23, 1951	Smyrna, Del.	93	20
1914	F. K. McCorkle	Mar 5, 1952	Blades, Del.	80	27
1918	J. T. Rowlenson	July 14, 1951	Dagsboro, Del.	67	33
1921	Milton S. Andrews	July 12, 1952	Wilmington, Del.	56	19
1896	Frank A. Holland	Mar. 6, 1952	Hurlock, Md.	82	40
1905	W. P. Roberts	Nov. 23, 1953	Mt. Airy, Md.	70	43
1899	George W. Dawson	Nov. 23, 1953	Middletown, Del.	80	40
1912	Charles M. Griffeth	Apr. 29, 1954	Baltimore, Md.	68	34
1917	Walter A. Hearn	Dec. 14, 1953	Wilmington, Del.	68	36
1927	Harvey O. Hufnal	May 2, 1954	Lewes, Del.	49	25
1913	Disston W. Jacobs	Nov. 4, 1953	Rehoboth Beach, Del.	67	30
1930	Lucian L. Powell	Oct. 2, 1953	Seaford, Del.	50	23
1884	William A. Wise	Dec. 2, 1953	Wilmington, Del.	91	46
1929	Asa E. Niceley	Mar. 15, 1955	Salisbury, Md.	63	23
1895	George A. Morris	Aug. 2, 1954	Salisbury, Md.	84	37
1893	John P. Outten	June 25, 1954	Laurel, Del.	85	40
1904	Edwin B. Taylor		Springfield, S.C.		
1909	John J. Bunting, Sr.	May 19, 1955	Hurlock, Md.	69	46
1927	John A. Clark	May 17, 1955	Wilmington, Del.	72	22
1947	Wilson Davis	Oct. 10, 1955	Easton, Md.	45	8
1922	Charles H. Hudson	Aug. 22, 1955	Wilmington, Del.	72	27
1899	John L. Johnson	Jan. 20, 1956	Smyrna, Del.	81	45
1924	Arthur E. B. Blundon	Dec. 25, 1956	Camden, Del.	63	32
1900	Howard Davis	Apr. 3, 1957	Lewes, Del.	84	38
1889	Vinal E. Hills	Jan. 25, 1957	Wilmington, Del.	90	47
1928	Frederick C. Louhoff	Nov. 24, 1956	Wilmington, Del.	70	27

1942	Thomas B. Brinton	Oct. 3, 1957	Wilmington, Del.	74	10
1898	Omar E. Jones	Dec. 10, 1957	Seaford, Del.	80	50
1912	George E. Sterling	Jan. 17, 1958	Wilmington, Del.	68	46
1911	David J. Moore	Nov. 13, 1958	Rich. Park, Del.	78	37
1906	John N. Sparklin	Aug. 22, 1958	Wilmington, Del.	87	36
1911	Charles W. Spry	Sept. 28, 1958	Dover, Del.	77	37
1908	Leonard White	June 13, 1958	Wilmington, Del.	77	35
1922	J. Harry Wright	May 30, 1958	Wilmington, Del.	67	29
1917	Charles H. Dobson	Sept. 13, 1959	Easton, Md.	82	16
1931	Richard M. Green	Mar. 1, 1960	Wilmington, Del.	56	27
1903	Walter E. Gunby	Apr. 20, 1960	Cambridge, md.	82	41
1896	Leolan Jackson	June 8, 1959	Ridgely, Md.	85	43
1900	C. Nadal Jones	Aug. 13, 1959	Wilmington, Del.	86	42
1905	Howard R. McDade	Aug. 12, 1959	Sharptown, Md.	81	16
1907	Wm. H. Revelle, Sr.	July 18, 1959	Lewes, Del.	83	42
1886	George Emmett Wood	Jan. 10, 1960	Dover, Del.	97	43
1923	Walter G. Barlow	Feb. 8, 1961	Georgetown, Del.	85	19
1904	Edward J. Bond	Aug. 1, 1960	Kennedyville, Md.	81	42
1900	Charles I. Flory		Waynesboro, Va.		
1908	Jesse P. Landon		Wayne, Michigan		
1910	Thomas V. Sard	May 8, 1961	Wilmington, Del.	85	37
1926	Harry V. Branford	Nov. 11, 1961	Rehoboth Beach, Del.	73	29
1912	Ollie H. Connelly	July 19, 1961	Ocean Grove, N.J.	75	47
1930	W. James Ennis	Nov. 8, 1961	Camden, Del.	56	14
1958	Charles M. Kelser	Feb. 6, 1962	Easton, Md.	67	14
1905	Lewes B. Morgan	June 28,	Claiborne, Md.		14
1917	Peter M. R. Schauer		Wilmington, Del.		36
1922	Wingate D. Short	July 15, 1961	Wilmington, Del.	70	22
1916	Roy T. Thawley	May 2, 1962	Wilmington, Del.	69	41
1919	John H. Whedbee	Feb. 28, 1962	Sherwood, Md.	74	33
1926	Charles W. Branford	Dec. 3, 1962	Rehoboth Beach, Del.	70	32
1941	John J. Bunting, Jr.	May 24, 1962	Newark, Del.	42	21
1950	William F. Godwin		Nokomis, Fla.		10
1920	E. C. Graham		Baltimore, Md.		32
1907	Oden E. James	Feb. 16, 1963	Cambridge, Md.	86	16
1926	Otis P. Jefferson	May 13, 1963	Hillcrest, Del.	66	36
1937	R. Ward Mills	July 19, 1962	Chance, Md.	85	19
1922	Thomas C. Mulligan	June 29, 1962	Rehoboth Beach, Del.	67	39
1918	Robert Spencer Hodgson	Oct. 12, 1963	Felton, Del.	73	40
1898	John Wheelington Jones George F. Newton	Aug. 14, 1963	Wilmington, Del.	92	45
1908	James Thomas Price	May 4, 1964	Cambridge, Md.	80	28
1914	Ralph H. Collis	Nov. 27, 1964	Jacksonville, Fla.	66	43
1909	Marion E. Hungerford	Aug. 20, 1964	Georgetown, Md.	84	36
1915	Ralph C. Jones	Mar. 19, 1965	Wilmington, Del.	73	42
1907	Tilghman Smith	Sept. 20, 1964	Wilmington, Del.	86	41
1923	Lawrence E. Wimbrow	May 21, 1964	Salisbury, Md.	75	34
1922	Otho G. Brewer	Sept. 19, 1965	Mardela Springs	68	40
1945	Rollan E. Ferry	May 4, 1966	Wilmington, Del.	57	24
1891	Joseph H. Geoghegan	1965	Wilmington, Del.	77	48
1912	R. C. Hughes	May 23,	Wilmington, Del.		43
1921	Joseph B. Pettus	Apr. 19, 1966	Lynchburg, Va.	75	37
1916	Otis B. Reed	Mar. 3, 1966	Wyoming, Del.	82	38
1901	Charles R. Strausburg	Sept. 1, 1965	Greenbelt, Md.	88	46
1954	Omar C. Jones	Mar. 6, 1967	Dames Quarter, Md.	61	12

1937	Robert F. Loss	Jan. 20, 1967	Wilmington, Del.	56	13
1916	John I. Peaco	Apr. 22, 1967	Wilmington, Del.	91	40
1892	Clarence W. Strickland	May 4, 1967	Rehoboth Beach, Del.	99	42
1916	Lester E. Windsor	Aug. 8, 1966	Frankford, Del.	73	38
1916	James P. Adams	Feb. 1, 1968	Salisbury, Md.	81	22
1903	Thomas C. Jones	May 5, 1968	Tilghman, Md.		44
1931	William H. Kohl	Dec. 14, 1967	Salisbury, Md.	70	31
1916	Alexander Reid	May 4, 1968	Cambridge, Md.	82	18
1943	Addison L. Smith	July 7, 1967	Chestertown, Md.	60	
1929	Charles C. Thomas	Oct. 22, 1967	Baltimore, Md.	59	38
1919	John W. Townsend	May 15, 1968	Delmar, Del.	75	39
1907	John R. Bicking	Apr. 20, 1969	Salisbury, Md.	85	45
1938	Harold Fordham	Feb. 1, 1969	Clarksville, Del.	77	27
1919	J. Leas Green	Mar. 30, 1969	Catonsville, Md.	73	44
1928	Robert E. Green	July 5, 1968	Lewes, Del.		40
1926	William E. Marks	Dec. 29, 1968	Dover, Del.	74	34
1946	Wm. C. R. Mills	Apr. 25, 1969	Elsmere, Del.		20
1942	Geo. H. Pigueron, Jr.	Sept. 17, 1968	Wilmington, Del.	60	26
1926	Frank A. Baker	Aug. 7, 1969	Salisbury, Md.	79	31
1952	Ira E. Doyle	Oct. 6, 1969	Chestertown, Md.	55	17
1949	James R. Hughes	Nov. 15, 1969	Wilmington, Del.	47	20
1919	Andrew T. McFarland	Oct. 24, 1969	Crisfield, Md.	79	37
1946	Charles H. Molock				15
1919	Earl M. Shockley	Apr. 23, 1970	Wilmington, Del.	83	28
1926	Sidney B. Bradley	May 11, 1971	Middletown, Del.	70	40
1924	John E. Parker	Aug. 24, 1970	Dover, Del.	80	37
1948	Harry R. Snead	July 25, 1970	Wilmington, Del.	60	22
1927	Isaac W. Wallace	June 21, 1970	Easton, Md.	74	23
1907	William H. Briggs	June 16, 1971	Wilmington, Del.	89	24
1921	J. Earl Cummings	July 26, 1971	Wilmington, Del.	72	45
1917	William S. Grant		Wilmington, Del.		34
1921	Henry G. Holdway	April 23, 1972	Wilmington, Del.	80	28
1923	Roy L. Jones	Jan. 17, 1972	Cambridge, Md.	88	33
1910	Dayton E. McClain	Sept. 23, 1971	Gainesville, Fla.	95	41
1923	Louis C. Randall	Sept. 19, 1971	Delmar, Del.	72	38
1923	John A. Trader	Feb. 23, 1972	Dover, Del.	74	39
1918	John W. Wootten	Oct. 26, 1971	Newark, Del.	81	38
1944	William A. Hill	Nov. 11, 1971	Sharptown, Md.	67	25
	Denson H. Warrick	Dec. 28, 1971	Brookview, Md.	63	
1914	W. J. McKee	Jan. 22, 1973	Ireland		36
1912	J. O. Stanley	Sept. 1, 1972	Upper Hill, Md.		53
1917	Ralph B. Thompson	Feb. 26, 1973	Lewes, Del.	82	46
1931	J. C. Hanby	April 22, 1973	Laurel, Del.	81	25
1942	Samuel E. Armstrong	Dec. 18, 1972	Cambridge, Md.	85	28
1930	Edward C. Justis	Nov. 19, 1972	Parsonsburg, Md.	87	26
1950	Mrs. Carvilla M. Pinder	Oct. 30, 1972	Hurlock, Md.	58	13
1944	Rayfield T. Wallace	Feb. 2, 1973	Salisbury, Md.	76	21
1917	Chalres H. Atkins	Feb. 13, 1974	Viola, Del.	91	35
1969	Josephine Farrar	April 30, 1974	Cambridge, Md.		28
1927	Conrad Hamer	Oct. 8, 1973	Dover, Del.	75	37
1912	Robert L. Kirby	March 20, 1974	Seaford, Del.	89	34
1934	Joshua W. Mickle	Jan. 5, 1974	Milford, Del.	72	36
1962	Goodhand, V. Myers	Oct. 27, 1974	Cecilton, Md.	61	13
1934	Snyder, Samuel	Sept. 9, 1974	Templeville, Md.	65	40
1936	Chas. S. Clarkson	Jan. 29, 1975	Wilmington, Del.	70	34
1936	Ira E. Crum	Jan. 30, 1975	Salisbury, Md.	79	26

1906	Chas. M. Elderdice	May 28, 1974	Westminster, Md.	88	50
1921	S. T. Hamblin	Jan. 1, 1975	Wilmington, Del.	85	36
1946	George T. Jackson	March 19, 1975	Salisbury, Md.	85	14
1910	Melvin E. Wheatley	Feb. 10, 1975	Rehoboth Beach, Del.	92	46
1971	Basil Chandler	Oct. 25, 1974	Salisbury, Md.	39	4
1969	Robt. W. Dennis	Oct. 27, 1974	Fruitland, Md.	78	5
1953	Leland B. Hall	Feb. 11, 1976	Newark, Del.		23
1921	C. E. Davis	Dec. 30, 1975	Seaford, Del.	86	37
1929	J. W. Elbert	Feb. 11, 1976	Salisbury, Md.	75	44
1915	A. B. Frye	Jan. 30, 1976	Salisbury, Md.	85	41
1918	E. W. Henvis	Dec. 11, 1975	Onancock, Va.	82	40
1920	G. E. Turner	January 1, 1'76	Uniontown, Md.	81	32
1976	D. M. Cogan	May 1, 1976	Fishing Creek, Md.	36	1
1951	Alfred Jason Blundon	July 29, 1976	Chestertown, Md.	50	26
1933	Stevenson, W.C. Crosse	April 4, 1977	Wilmington, Del.	67	43
1916	John Peter George	October 27, 1976	Milton, Del.	91	32
1925	Arthur T. P. Hudson	Dec. 21, 1976	Seaford, Del.	98	25
1970	Calvin C. Byrd	Aug. 8, 1977	Bridgeville, Del.	51	7
1922	Seldon G. Dix	Jan. 10, 1978	Baton Rouge, La.	83	38
1919	Guy E. Leister	Nov. 17, 1977	Salisbury, Md.	91	39
1927	Paul E. Reynolds	March 3, 1978	Seaford, Del.	88	37
1945	Joseph I. Williams	Nov. 24, 1977	St. Michaels, Md.	71	31
1933	Ray Wainwright Kirwan	May 15, 1978	Easton, Md.	73	37
1943	Charles H. Cottingham	April 22, 1975	Philadelphia, Pa.	83	15
1938	Milton R. Elliott	Nov. 8, 1977	Seaford, Del.	81	27
1944	Clarence E. Wilkins	Oct. 5, 1977	Seaford, Del.	85	14
1919	James O. Griffin	May 20, 1978	Philadelphia, Pa.	94	37
1924	Harlan M. Ralph	Aug. 27, 1978	Seaford, Del.	80	13
1924	Harry N. Bailey	Sept. 12, 1978	Perryville, Md.	81	29
1914	Essel P. Thomas	October 25, 1978	Seaford, Del.	88	42
1930	James O. Neil	Nov. 16, 1978	Millsboro, Del.	82	32
1918	Gilbert S. Ross	Dec. 17, 1978	Wilmington, Del.	90	38
1969	William J. Garrett	Jan. 3, 1979	Dover, Del.	71	6
1914	John N. Link	March 2, 1979	Seaford, Del.	85	45
1966	Harold Garttan	May 22, 1979	Salisbury, Md.	78	7
1950	Vinton Shufelt	Aug. 8, 1979	Salisbury, Md.	70	24
1920	Charles Kincade	Sept. 5, 1979	Chester, Pa.	93	34
1935	Carlton M. Harris	Oct. 3, 1979	Baltimore, Md.	70	39
1950	Charles L. Trader	Oct. 14, 1979	Seaford, Del.	82	16
1935	Ewell E. Crockett	Nov. 18, 1979	Seaford, Del.	68	29
1950	William B. Bundick	Nov. 30, 1979	Wilmington, Del.	67	28
1937	Albert A. Turkington	Dec. 24, 1979	Seaford, Del.	97	18
1935	Elmer L. Bennett	Feb. 15, 1980	Salisbury, Md.	71	37
1922	James C. Steen, Sr.	Feb. 25, 1980	Seaford, Del.	87	43
1946	Clarence J. Fox	April 2, 1980	Seaford, Del.	79	23
1952	Muriel C. Smith	April 30, 1980	Seaford, Del.	81	14

C. Memoirs

Clergy

ELMER LARRY BENNETT

Elmer Bennett was born August 6, 1908 at Mardela Springs, MD., the son of Crawford Ira (from whom he derived the nickname, "C.I.") and Jennie Shockley Bennett. In 1927 he graduated from the Wesley Collegiate Institute in Dover and also that year first received his local preacher's license. In 1929 he graduated from Washington College and later did gradu-

ate study in education at Columbia University. He taught Latin in the Washington High School in Princess Anne before accepting his first appointment on Elliott's Island in 1934.

The next five years saw alternating changes in status and location. 1935 was his first year on probationary membership in the Wilmington Conference of the Methodist Episcopal Church. In 1936 he was transferred to the Beckwith-Spedden Charge. Full conference membership came in 1937 and on April 4 of that year he was made deacon by Bishop Edwin Holt Hughes at the annual conference session in Salisbury. In 1938 he was appointed to Smith Island where, the previous autumn, a tragic fire had destroyed the parsonage and church at Ewell as well as the tabernacle and tents on the neighboring campmeeting ground. Tabernacle, parsonage, and church were all re-built during the two years of his ministry there, and his concern for building would continue to evidence itself in his later appointments in Berlin and Frankford. Bishop Hughes ordained Elmer Bennett an elder in the Church of God at the conference session in Wilmington on March 26, 1939.

During the succeeding years of his ministry he served Dagsboro-St. George's (40-45), Crisfield: Mt. Pleasant (46-49), Berlin: Stevenson (50-53), Centreville: Epworth (54-56), Salisbury: St. Andrews-Stengle (57), Pocomoke: Bethany (58-65), and Frankford (66-70). He requested sabbatical leave in 1971 and retired in 1972. Following retirement he and Mrs. Bennett lived in Ocean City, Maryland and he supplied the St. Martin's Church near Berlin.

On July 8, 1933, "C.I." married Agnes Elizabeth Darby. Her loyalty and devotion to the work of his ministry. and his admiration and appreciation of her gifts and graces combined to create a "team ministry" that accomplished without any knowledge of the term what those who now employ it often only strive for. To their union was given Joyce Alicia Bennett Allen of Seaford, Del., Donald Lane Bennett of Baldwin, Md. and John Phillip Bennett of Baltimore, Md.

Retirement provided him with more opportunity to enjoy the fishing, gardening, carpentry, and music which had been his relaxations all his life. He suffered a major stroke in February, 1978, and another in October of that year. He continued in convalescence until a third attack in January, 1980 from which he did not recover. He died February 15. Funeral services were conducted at St. John's Church, Seaford, by the Rev. Ralph A. Ellis and the Rev. Kendall K. McCabe in February 18. His body was laid beside his wife in Memorial Cemetery, Mardela.

Kendall K. McCabe

WILLIAM BRANTLEY BUNDICK

Husband of Mary Elizabeth, father of Maubra Jane, Grandfather of John Thomas, and Servant of his Lord through the church. That was William Brantley Bundick. Everything else is mere elaboration. The story of his life is the story of consistent and thoughtful self-giving to those he loved the most.

The story, such as we can know and tell it, began in Bloxom in Accomac County, Virginia, on June 8, 1912. The boy born that day to William and Jennie Bundick would later be called "Bill" by his friends, but he was always "Brantley" to his family. He turned out to be a thoughtful student of life as well as books, with a mind that valued power more than speed. He would not let go of an idea until he had wrestled it through for himself. But, then, he was able to express the idea with clarity and ease. He entered an elocution contest as a school boy and was judged the best public speaker in Accomac County in his age group. Later, this ability to think clearly and speak effectively would serve him well in his preaching and administrative tasks.

He practiced his boyhood speeches by sharing them with a beautiful girl named Mary Elizabeth Gillespie from the nearby town of Mappsville. They were childhood sweethearts, sharing life from an early age, and on July 25, 1933 they were married. Mary's quickness and speed complemented Brantley's depth and power as "the two became one" in a way that would inspire the countless families who witnessed their love over the years.

In 1940 they moved to Baltimore, Maryland, where Brantley inspected airplanes for the Glenn L. Martin Company. Then two great chapters were added to the story. Maubra Jane was born. And two years later Brantley answered God's call to the ordained ministry in the Peninsula Conference.

That meant getting an education at Wesley College in Dover, Delaware, where he earned the Phi Theta Kappa key for excellence in scholarship and character, the University of Delaware in Newark, and the School of Theology at Temple in Philadephia. Later a Master's Degree would be earned from the Eastern Baptist Seminary in Philadelphia.

The pastoral appointments began while a student at Wesley College. There was Ellendale and then Townsend. Then came Bethel Church in Dagsboro, Mount Salem in Wilmington, and New Castle. Then Christ Church in Roselle, Centreville in Maryland, and the Bethel and Groome Churches in Lewes.

How inadequate is such a list! How ridiculously incomplete! How can such a list capture all that was going on through those years: the passion of a young man to serve his Lord ... a wife throwing her braces into the Ellendale Forest and walking on her own ... a little girl riding her bicycle on the sidewalk of the Townsend parsonage ... service as Chaplain in the Delaware State Senate ... the headaches and hard work of constructing a new church building at Centreville ... Service on the Peninsula Conference Board of Pensions ... Presidency of the Lewes Ministerial Association ... the purchase of a homeplace in Lewes ... and the birth of a grandson. No list can capture thrity-four (34) years of faithful and effective pastoral service and all that went on in the lives of a minister and his family.

But all lists, no matter how inadequate, must come to an end. And all stories of lives lived within the limitations of this earthly existence must end too.

So William Brantley Bundick retired from the active ministry in 1978, already feeling the pain of an illness that would cause his death a year and a half later. Thoughtful to the end, he prepared his own funeral service which was conducted on December 3, 1979, by K. Richard Varell in the Bethel United Methodist Church in Lewes.

At Brantley's request, the choir sang —

"Nearer, my God to thee,
Nearer to thee!
E'en though it be a cross
That raiseth me;
Still all my song shall be
Nearer, my God to thee;
Nearer my God, to thee,
Nearer to thee!

Surely his movement toward God was not stopped by a grave. And, even now, the Author of Life is adding a new chapter to the story. Amen.

John T. Randolph

CHARLES H. COTTINGHAM

Rev. Charles H. Cottingham, son of the late Joseph and Zipporah Cottingham, was born at Marion, Maryland, over 83 years ago.

He departed this life Tuesday afternoon, April 22, 1975, at 1:15 p.m. in the city of Philadelphia, Pennsylvania, where he resided with his son and daughter-in-law.

He became a Christian at an early age and joined John Wesley United Methodist Church and worked in his church.

He felt his calls to the ministry and went about preparing for it which fitted him to enter the Delaware Conference later.

He was united in holy wedlock to Miss Pearl Tilghman of Marion, Maryland, who survives. To this union 1 child was born namely Reginold Cottingham.

He had a sunny disposition.

He joined the Methodist Conference in 1943 and became a great preacher for a number of years he served faithfully as a pastor and leader. The churches he pastored are Easton Circuit, Md., 1 year; Oakville, Md., 5 years; Wetipquin, Md., 4 years; Linkwood, Md., 5 years; retired 1958; after which he pastored as a supply, Linkwood, Md., 2 years; Church Creek, Md., 2 years. At this time his health began to fail and he came home and worked in his home church John Wesley United Methodist Church.

His devotion to his wife and family will never be forgotten, for truly when you saw one you saw the other.

Sunday, April 20, 1975, he called his wife and asked her to hold his hand, he also called his son. Often on Tuesday, April 22, he said so many times I'm tired, I'm so tired and went home to meet his maker.

His favorite hymns were: A Mighty Fortress, Precious Lord Take My Hand, Must I Be To Judgment Brought.

He leaves to mourn their loss a wife, Mrs. Pearl Cottingham, a son, Reginold Cottingham and daughter-in-law Evelyn Cottingham and a number of relatives and friends.

Servant of God, well done thy glorious warfare is past, the battle is fought, victory won and thou art crowned at last.

Sorrowfully Submitted,
(The Family)

EWELL E. CROCKETT

Ewell E. Crockett, son of Seward F. and Rachel E. Crockett, was born November 6, 1911 at Tangier Island, Maryland. It was the people of Tangier who encouraged him as a child, "helped him on in his Christianity", supported him in his education, and graced him with love throughout his life. From the foundation he was prepared and equipped for his calling. His formal education included study at Wesley College, Wilmar College, and Ursinus College.

On September 20, 1933 he wed Eloise Somers of Smith Island. Four years later they began their family that would grow to four children - three sons and one daughter. God has since blessed the family with seven grandchildren.

Ewell entered the Wilmington Conference in 1935 and served his first pastorate at Girdletree. Then, in the Peninsula Conference his faithful and enthusiastic service continued as he pastored the Nanticoke Charge, Mt. Pleasant Charge, Seaford Circuit, and Farmington.

Although his years of service were interrupted by physical disability, his zeal never waned. He was always prepared to preach the gospel of Jesus Christ and to proclaim it in his daily living. When not able to serve a full-time pastorate, he found a channel for his love and devotion through work at Nanticioke Memorial Hospital in Seaford.

It was at that hospital that brother Crockett died on November 18, 1979 after a long and courageous time of illness. His Lord was with him and he was at peace. Christian funeral services were conducted by the District Superintendent, William H. Revelle, Jr. and Rev. James Caldwell. Interment was performed at Sunnybrook Cemetery, Crisfield, Maryland.

For myself and many others, Ewell E. Crockett was a "Paul" and we "Timothy". He set the example for us of joyful discipleship, Christian faithfulness, and a victorious spirit. Paul's words could be rightly fitted to brother Crockett: "I have fought the good fight, I have finished the race, I have kept the faith. Henceforth there is laid up for me the crown of righteousness, which the Lord, the righteous judge, will award to me on that Day."

The lives of many have been enriched because of brother Crockett. God has blessed us through him.

Respectfully Submitted,
(The Family)

CLARENCE JOHN FOX

Reverend Clarence J. Fox was born in Bear, near New Castle, Delaware, on September 23, 1900. He was the son of the late Abram and Minnie Fox. After marrying Sarah E. Walraven, he left the farm where he was raised and moved to Newark. While living there, he went into business for himself.

Clarence and Sarah had three children -- Clarence, Louise and James. Later he moved to Richardson Park, Delaware. There he came to know the Lord in a personal way and became very active in the church. After receiving the call for the ministry, he prepared for the time when he would take his first charge.

In 1946 the Fox family moved to Bishops Head, Maryland. After serving the St. Thomas Charge, it was off to Hebron. The third charge was Bishopville followed by Pittsville and Powellville. After retirement he became minster of visitation at St. Mark's Church in Easton. After several years in Easton, Clarence and Sarah moved to The Methodist Manor House in Seaford, Delaware.

After his retirment he continued to preach all over the "Shore". He seemed to be known and loved by many. He died as he probably would have wanted to after sharing with a troubled friend, visiting with the sick in the hospital and buying flowers for his wife. That last day was a busy one as were most of the others. April 2, 1980, just a few days before Easter, Rev. Ralph Ellis, his pastor, and Rev. John French, the Chaplain at the Manor House, shared in Clarence's last service here. He was buried at Spring Hill Memory Gardens near Hebron, Maryland.

Left behind are many fine memories and many Christian Impressions.

The Family

HAROLD NELSON GRATTAN

Harold Nelson Grattan was born on December 1, 1900, in Ossining, New York, to Charles Godfrey Grattan and Helen (Hagadorn) Grattan. He was educated in the schools there. He was confirmed in St. Augustine's Church (Episcopal) at Croton-On-Hudson, New York, in June of 1912, but chose several years later to become a member of the Methodist Church which he served well and faithfully with his tithes, his presence, and his talents as a Certified Lay Speaker and Director of Methodist Men in the New York Conference.

Following his discharge from service in the navy during WW II, he was employed as a civil engineer with the USAF; from which he retired in 1962 and moved from Johnson, New York, to Waretown, New Jersey. Shortly thereafter, he began studies for the ministry while serving a church in Ewan, New Jersey. He continued his studies and was ordained a deacon in the United Methodist Church on the 16th of May 1969 by the Peninsula Annual Conference. Other pastorates included Smith Island, Girdletree-Stockton Charge, and Mardela Springs Charge, all of Maryland. He retired in 1973 and took up residence in Snow Hill. He served as interim minister at Melson U.M. Church in Delmar, Md. For several months and from September 1978 to April 1, 1979 he was visitation minister for Asbury United Methodist Church in Salisbury.

He died on May 22nd, 1979, at Peninsula General Hospital Medical Center, Salisbury, Md. Funeral services were conducted at Whatcoat United Methodist Church, Snow Hill, by the pastor, the Reverend P. Thomas McKelvey, assisted by the Reverend Edwin C. Thomas, District Superintendent of the Salisbury District. Interment is in Whatcoat U.M. Church Cemetery, Snow Hill, Md.

He was married on November 15th, 1962, to Bernice (Quackenbush) Grattan, who resides in Snow Hill. He is also survived by two brothers, Charles L. Grattan of New York City and Earle Grattan of Portsmouth, Va.

His great personal satisfaction came from serving the church in whatever way he could and in hospital and nursing home visitation which he continued on a regular schedule until failing health made it impossible for him to continue. Harold's love and concern for others was returned to him in full measure, and to me.

Bernice Grattan

CARLTON MATTHAEI HARRIS

Carlton Matthaei Harris, born on August 12, 1908, was the son of Katharine Elizabeth (Matthaei) and Carlton Danner Harris. His mother was a concert pianist and his father a distinguished minister, author, and editor of "The Baltimore Southern Methodist" for many years. Carlton was the third of four children, brought up in an atmosphere of close family devotion and strong Christian conviction.

Following graduation from City College, Baltimore, and the Eaton-Burnett Business College, Carlton worked for two years in a bank before receiving his call to the ministry. He was granted a local preacher's license by Wilson Memorial Church, in Baltimore, where his father had been minister for five years. Carlton then attended Randolph-Macon College where he received his B.A. in 1934, and his B.D. from Union Theological Seminary in Richmond, Va., in 1935. He was ordained a deacon in 1935 and an elder in 1937.

In 1937 Carlton married Lucy Hortense Cave and from this happy union were born three children: Katharine Harris Reinke, Lucy Harris Sprecher, both of Catonsville, and Carlton Matthaei Harris, Jr., at present a graduate student at Duke University.

Carlton served faithfully at the following United Methodist Churches: Brentwood, in Brentwood, Md.; Trinity, Easton, Md.; Harrison Street, Wilmington, Delaware; Trinity, Salisbury, Md.; Centre Street, Cumberland, Md.; Catonsville, Catonsville, Md.; Oxford and Royal Oak, Md.

During his 36 years in the ministry, his life was dedicated to the teachings of Christ, to deep compassion for his fellowmen, and to the preparation of church services that would be meaningful and enriching to the spirit. Special emphasis was given to music as well as sermons, and activities attractive to youth. He engaged various groups in sports, forming bowling and basketball teams, tennis and swimming, and initiated a popular Lenten program, "Teen Talks" at his church in Cumberland.

Because of physical disabilities, he was advised by his physician to retire in 1971. After a fruitful and active ministry he found enforced retirement difficult. During the following years, before his health prevented, he did substitute preaching at Royal Oak and at Exeter, Baltimore.

His health failed progressively during the last two years, and on October 4, 1979 he succumbed to acute heart failure, at Union Memorial Hospital in Baltimore, Md. Funeral services were held at one of his former pastorates, Catonsville United Methodist Church. The Rev. Dr. E. William Hall officiated and gave a very moving tribute, after which Carlton was buried in Druid Ridge Cemetery.

Besides his widow and children he is survived by two granddaughters, Katharine and Christina Sprecher; two sisters, Mrs. Benjamin H. Caskie, and Mrs. Frederick van Hogendorp; and a brother, The Hon. Judge Charles D. Harris, all of Baltimore, Md.

Perhaps the quality that made Carlton most outstanding was his gentle spirit and sensitivity to those in need of help. He was a true disciple of Christ and has made the world more beautiful because he lived in it.

Katharine van Hogendorp, his sister.
For the family.

CHARLES EDWARD KINCADE

Charles Edward Kincade, son the late Thomas and Sarah Elizabeth Kincade (nee Handy) was born in Chester, Pennsylvania, October 16, 1886.

He was a graduate of the Chester Schools and took extension courses at Columbia University, New York. He was brought up in the fear and admonition of the Lord; was converted early in life and dedicated himself to the service of God and humanity. Mr. Kincade joined St. Daniel's M.E. Church, Chester, Pa., and became a member of the Church Choir, President of the Epworth League; organized the Adult Bible Class and finally felt the call to preach and was licensed as an Exhorter and Local Preacher January 4, 1915, in the Phiadelphia District of the Delaware Conference. After graduating from High School, he took up the study of Greek, Hebrew and Elocution, and later became a private tutor in Elementary Education to many Chester residents, and in 1914 accepted a position as teacher in St. Joseph's Industrial School for Colored Boys, Clayton, Delaware.

In 1917, Mr. Kincade entered Gammon Theological Seminary, Atlanta, Georgia, and while there was ordained Deacon. After graduating in 1920, he was ordained Elder in 1922 in the Delaware Conference of the M.E. Church and served as Chairman of the Commission on Social Service, Board of Temperance among which were World Missions at Silver Bay, New York, Student Volunteer Movement at Des Moines, Iowa, Conference of Presidents of Board of Temperance of the Methodist Church in Washington, D.C.

Rev. Kincade became a member of the Delaware Conference in 1920 and through the years served churches in Maryland, Delaware, Pennsylvania, New Jersey and New York.

In 1954, he took a sabbatical from the Conference to become a case worker in the Juvenile and Family Courts in Wilmington, Delaware. At the same time, he served on the Boys' Work Committee at the Walnut Street Branch of the Y.M.C.A. Rev. Kincade became part of the Peninsula Conference through the merger of the Conferences in 1964.

He retired from the ministry in 1965 and returned to the place of birth and the church from which he left to enter the ministry, choosing St. Daniel's U.M. Church as his Charge Conference. Rev. Kincade never married. During his retirement he was engaged in what he

called the *Wayside Ministry*, preaching, visiting the sick in hospitals, convalescent homes and the shut-ins at home. He enjoyed reading books, working in his flower garden, baseball games, and taking morning walks.

In 1978, he was interviewed by a faculty member of the West Chester State Teachers' College, West Chester, Pa. who was writing a book concerning the Growth of Chester.

Citations were given Rev. Kincade by the Home and School League of the John A. Watts School, Christian Social Concerns of St. Daniel's U.M. Church, the Methodist Men of St. Daniel's U.M. Church all of Chester, Pa., and Mt. Zion Wesley U.M. Church, Woodbury, New Jersey.

On September 5, 1979, Rev. Kincade passed away in Sacred Heart Hospital, Chester, Pa., from a massive heart attack at the age of 92 years. Funeral services were held September 11, 1979 at St. Daniel's U.M. Church, Chester, Pa., Rev. Carroll P. Boswell pastor in charge. Superintendent of the Peninsula Conference, the Rev. William Hemphill, Jr. gave the Eulogy, Ministers from the Peninsula Conference and the Eastern Pennsylvania Conference participated in the service. Rev. Kincade was laid to rest in Greenlawn Cemetery, Feltonville, Pa. Surviving are a nephew, Curtis and a niece, Helena A. Kincade with whom he lived.

The strife is o'er, the battle done;
The victory of life is won;
The song of triumph has begun,
Alleluia!

The Family

JAMES O'NEIL

James O'Neil was born December 25, 1895 in the state of New York. At the age of nine, he came to Sussex County Delaware to live. He made his home with a Christian family, Linwood P. and Lola A. Jones on a farm near Millsboro, Delaware. As a foster son, he had a foster sister, Florence Jones Mumford and foster brother, William O. Jones. He attended Carey's Church and Carey's Camp meeting with the family. At the age of thirteen he was converted at Carey's Camp and in 1907 joined Carey's Church.

He attended Phillips Country School, now Millsboro School, where he received his education. Upon completion of his schooling, he took the teachers' examination in preparation for a teaching career. Following summer attendance at the University of Delaware, he received a teachers' certificate and taught at St. John's School near Lowes Crossroads, Records School near Trinity Church and Godwins School near Millsboro.

Later he moved to Wilmington, Delaware and went to work for the Baltimore and Ohio Railroad. While employed there, he received his call to the Ministry. He attended the Wesley Collegiate Institute, Dover, now known as Wesley College, for four years, graduating June 10, 1925. He became a member of the Wilmington Conference of the Methodist Episcopal Church and his first appointment was the Farmington Charge in 1928. He was ordained Deacon March 30, 1930 and Elder April 3, 1932.

In 32 years of ministry, he served churches not only at Farmington, but at Nassau, Blades, Kenton, Greenwood and Ellendale in Delaware, and Quantico, Pittsville, Fairmont, Ingleside, Crisfield and Mardela Springs in Maryland.

September 1, 1945, while serving the Greenwood Charge, he was united in marriage to Myrtle M. (Brittingham) Wooten. He had one step son, Ray Wooten, six grandchildren and three great grandchildren.

Upon his retirement in 1962 he became a member of the Millsboro-Carey's Charge Conference and attended Carey's Church regularly, although living in his own home in Laurel, Delaware. It was during this period that this writer had the privilege and joy of knowing James O'Neil. His devotion and dedication to the service of Jesus Christ and His Church was an inspiration and a source of strength.

In May of 1961, he was asked to serve the Hartley and Friendship Churches on weekends, for the Conference year. In 1963, he was asked to assume the Chaplaincy at the Sussex Correctional lestitution near Georgetown, Delaware. In 1968, because of failing health, he was forced to give up the position.

His wife's loving care and devotion during the next 10 years sustained him until his death

November 16, 1978, at the age of 83. Funeral services were conducted November 19, 1978, at the beloved Carey's Church with Dr. John E. French, The Rev. William H. Hudson, and the Rev. John A. Irwin officiating.
Interment was in Carey's Cemetery.

As one who loved hymns and singing, the following verses express his faith and love in the Christ he served.

Lead, kindly Light, amid the encircling gloom;
Lead Thou me on!
The night is dark, and I am far from home;
Lead Thou me on!
Keep Thou my feet; I do not ask to see
The distant scene; one step enough for me.

So long Thy power hath blest me, sure it still
Will lead me on,
O'er moor and fen, o'er crag and torrent, til
The night is gone;
And with the morn, those angel faces smile
Which I have loved long since, and lost awhile.

John A. Irwin

HARLAN McKINLEY RALPH

Harlan McKinley Ralph was born in Laurel, Delaware on April 6, 1897, the son of Valvert Kendall Ralph and Ida Records Ralph. He attended Laurel area schools.

Rev. Ralph was a veteran of the U.S. Army achieving the rank of private in World War I.

Harlan M. Ralph married Beatrice Elizabeth Ewell on April 6, 1926. They have two daughters and three grandchildren.

He attended Wesley Collegiate Institute, Dover, Delaware finishing in 1925. His first charge assignment was at Elliotts, Maryland. Other pastorates were at Church Creek, Maryland; Williamsburg, Md.; The Georgetown Circuit, Georgetown, Delaware and Smith Island, Maryland.

Then he retired from the ministry and built a home at Bacons, Delmar, Delaware where he resided until illness forced him into the Nanticoke Memorial Hospital, Seaford, Delaware. He succumbed to death on Sunday, August 27, 1978. Funeral services were held on August 30, 1978 at the Windsor-Disharoom Funeral Home, Laurel, Delaware with the Rev. Edward M. Gladden officiating. He was laid to rest in Laurel Hill Cemetery, Laurel, Delaware.

We will remember him by his favorite hymn "No Night There:"

In the land of fadeless day
Lies the city of four-square
It shall never pass away
And there is "no night there."
God shall "wipe away all tears"
There's no death, no pain for fears
And they count not time by years
For there is "no night there."

The Family

VINTON DOWNES SHUFELT

Vinton Downes Shufelt was born in Federalsburg, Maryland, July 21, 1909, the son of Elmer Friss Shufelt and Lura McMahan Shufelt. He moved at an early age to Hurlock, Dorchester County, Maryland, where he received his early education; later graduating from Westminister Theological Seminary.

At age twenty-seven he had a genuine "conversion experience" in Washington Methodist Church, Hurlock, Maryland and became a member of that church. He was Superintendent of Sunday School for many years, served in various lay capacities, and was recommended by his peers for the ministry.

On November 14, 1950 he received his license to preach. Bishop G. Bromley Oxnam ordained him a Deacon on May 17, 1953 and two years later on May 15, 1955 an Elder. He became an Associate Member of the Peninsula Conference in 1969.

The churches he served were: Harmony Grove - Caroline County; Ridgely, Thawley's Chapel, Bridgetown, St. Luke's, St. Michael's, Neavitt - Talbot County; Christ Methodist and Mt. Hermon - Wicomico County.

In November 1966, Rev. Shufelt was appointed to Christ United Methodist Church, Salisbury, Maryland where he served until retirement. During his six year pastorage an outstanding debt of $100,000, which he "inherited," was amortized and the mortgage burned. The congregation grew rapidly and soon assumed all of the pastor's salary and paid conference apportionments in full.

On September 4, 1933 he married Edith Sard, the daughter of Dr. and Mrs. Thomas J. Sard, a distinguished minister of the Peninsula Conference. Edith was a wonderful wife, mother, and companion in the ministry. They have one son, Wayne Edward Shufelt and three grandchildren - Kirk Edward, Kyle Everett, and Cheryl Dawn Shufelt.

He officially retired May 22, 1975 after twenty-four years of rewarding work in the active ministry. Bishop James K. Mathews, Bishop of the Washington Area of the United Methodist Church, presented him with a special appointment in May 1974 to fill the need for a chaplain at both Deer's Head State Hospital and Holly Center for the Mentally Retarded. He was also a chaplain for the Maryland State Police Barrack E. AARP Chapter 1276, and had been appointed as chaplain to the Salisbury City Police, however, his untimely death prevented him from fulfilling the last appointment.

He died on August 12, 1979 following a brief illness. Funeral services were conducted by The Rev. Gary W. Trail, pastor of Washington United Methodist Church, Hurlock, Maryland and The Rev. Dr. Brooks E. Reynolds, senior pastor of Bethesda United Methodist Church, Salisbury, Maryland. Interment followed in Washington Cemetery, Hurlock, Maryland.

Vinton Downes Shufelt loved people and was very much interested in suffering humanity, the underprivileged and the needy. He was much in demand as a counselor and had a remarkable ability to relate effectively to all ages. We give thanks to God for such a friend and co-worker.

Dr. Brooks E. Reynolds.

MURIEL CLAIR SMITH

Muriel Clair Smith, daughter of Simon Matthew and Carrie Christena Smith, was born in Farmington, Lee County, Iowa on February 4, 1899. She attended Iowa Wesleyan College at Mount Pleasant, and was graduated in 1923 from The Moody Bible Institute. The following year she received her degree from Nyack College in New York. She began her ministerial career almost immediately by serving as a home missionary at The Grace and Hope Mission for eight years. Following that, she joined with Guila Logue Roberts in forming an evangelistic team known as the Musical Evangelists and served in this capacity for a period of twenty years. During this time she traveled from church to church in the East and Mid-West with an ensemble featuring the violin, marimba, piano and harp.

In 1952 her life and work was to take a new direction. She was appointed by Dr. Preston W. Spence to fill a six-month assignment at the Secretary Charge on the Easton District. That six months grew into six years and Miss Smith was on her way to becoming the first woman to be ordained Elder by The Peninsula Annual Conference of The Methodist Church. She attained that unique distinction in 1957 when she received her credentials from Bishop G. Bromley Oxnam and went on to serve other charges at Greenwood, Ellendale and at Riverside, Salisbury until her retirement in 1965. "It was not easy", she said, "It took over two years before I was accepted". When she was offered the appointment in 1952 she said in an interview, "I had almost given up hope of a ministerial post in The Methodist Church. I had reached the conclusion they didn't want a woman preacher so I had stopped trying." In a sense, Muriel Smith was to become a twentieth century pioneer, and to achieve the goal of a new "first" among women. She was to take her place among a host of other women in the Christian Church like those who hold the distinction of being first to pour the precious ointment on the feet of Jesus; to be at the tomb and to discover the risen Christ; or as in the case of

Priscilla to open her house and make it a home for the church.

When John Bunyan was seeking for light he came upon "three or four poor women sitting in the sun and talking about the things of God. They talked of how God had visited their souls with His love in the Lord Jesus. Me thought they spake as if joy did make them speak. They were to me as if they had found a new world."

Muriel Smith had found a new world and she spake to us as if joy did make her speak. She died at home at The Methodist Manor House, Seaford, on April 30, 1980 and was buried in St. Stephen's Cemetery, Delmar, on Sunday, May 4. Services were conducted at Nelson Memorial Church, Hebron, Md., by the pastor, The Rev. Herbert Gladden and the writer of this memoir. She is survived by one brother, The Rev. Sales Smith of Silvis, Illinois.

John E. French

THE REV. JAMES CORBETT STEEN, JR., B.D., M.A.

On December 29, 1892, James Corbett Steen was born to Levin and Eugenia Webb Steen, on their family farm located between Georgetown and Millsboro in Sussex County, Delaware.

Known as Corbett most of his life, he attended the public schools of the area, and in 1911 was graduated from Millsboro High School.

During those "growing up" years, young Corbett was faithful in his involvement in the St. Thomas Methodist Church, always at the center of your activities and leadership responsibilities, and at age 14, during a revival meeting, he "gave his heart to Christ."

This was the seed of religious commitment that was later to come to maturity when he became a Methodist minister. But during the intervening years, Corbett Steen pursued his education, graduating from Dickinson College in 1922, and attending Garrett Seminary.

Mr. Steen spent many years in the field of education, even teaching prior to college (1911-1913 he taught at the Phillip Hall School). And many will remember that he taught Science in Wilmington High School for a number of years.

In 1924, he married Elizabeth Donnward, and from this happy union, he and Elizabeth joyously greeted their only child, James C. Steen ... who subsequently expanded the family by six grandchildren and three great grandchildren.

From 1924, The Rev. Steen served a number of churches, including Colora, Bellefont and Kirkwood, until his retirement in 1965. It is interesting to note that, during this span of years, from 1942 to 1946, he also taught Science at Wesley College.

In 1972, Elizabeth was called home to be with the Lord, and 1974 marked the move of residence into the Methodist Manor House in Seaford, Delaware. 1975 became an important year in Mr. Steen's life, as he married Rebekah Lennon, and moved with her into one of the cottages on the Manor House campus. Together they spent rewarding and fulfilling years until, on February 25, 1980, the Rev. James Steen, Jr., heard the voice of the Master calling him home.

Burial was in Brandywine Cemetery, Wilmington, Delaware.

It should be observed that "Jim" Steen, as he was affectionately known by many of his friends and colleagues in later years, had many active interests and outreaches in life.

He was active in Boy Scouting for 50 years, and among the organizations of which he was a vital part are included —

The Washington Lodge No. 1 A F and A M
Shrine Club of Delaware Nur Temple
Brandywine Chapter No. 14 Eastern Star
Kiwanis Club
The Senior Centers of Millsboro, Laurel and Seaford.

The Rev. James C. Steen, Jr., lived a life of service, and was blessed with a heart of caring and sensitivity. Those of us who know him were the richer for it, and we commend his memory and spirit to the One Who calls us to love Him by loving others and by loving ourselves.

May the peace and comfort of our Heavenly Father continue to give us strength to carry on the work of Christ and His Church.

In Christian love,
Ralph A. Ellis

REV. CHARLES LITTLETON TRADER

Rev. Charles Littleton Trader was born in Crisfield, Maryland, on January 16, 1897. He was the son of the late Henry Clay and Mary (Tawes) Trader. As a boy he grew up in Mt. Pleasant Church in Crisfield, a church he loved deeply and returned to on many special occasions during his ministerial career.

He was a 1925 graduate of Western Maryland College and attended Drew University Seminary for two years in preparation for the ministry before having to leave to help support his family because of his father's death and the Depression. Mr. Trader had worked part-time with the Western Union Telegraph Company to pay educational expenses and, after a few years as owner/operator of a coal and wood yard, worked full-time with Western Union until 1948. He married Evelyn Dickerhoff of Cuyahoga Falls, Ohio in October, 1934. She was a loving companion and wonderfully supportive to him, especially after his decision to return to the ministry. They had two sons, Jonathan and David, who presently reside in Laurel, Delaware, and Franklin, Virginia, respectively, and three grandchildren. In 1948, at the age of 51, he returned to his first calling and entered the Methodist Ministry on Maryland's Eastern Shore. He completed the work required for ordination through Emory University and was ordained in 1957. His first charge in 1948 was a five-point circuit at Upper Fairmount, Westover, Revell's Neck, Rehoboth, and Rumbley. He moved to Vienna-Reid's Grove-Elliott's Island charge in 1951. In 1956 he began a six year stay with Church Hill, Union, and Price churches. His last charge before retirement in 1966 was Queen Anne-Hillsboro-Wye Mills. After retirement he filled vacancies for various periods of time at Felton, Magnolia, and Clayton, Delaware churches. In 1968 he moved to Centreville, Maryland, where he remained active, speaking on countless occasions all over the Delmarva Peninsula. He moved to the Methodist Manor House in Seaford, Delaware, in 1974. Evelyn's death in 1972 disturbed him deeply and his "rebirth" after moving to the Manor House in Seaford was a tribute to that fine home and the wonderful friends he made there. While in the Manor House, he continued to remain active and spoke on more than 100 occasions at church and civic functions.

Charlie Trader was a man who loved life, every day of it. He also knew life, due partly to his work in 94 different towns and cities with the Western Union. He, therefore, spoke of life with authority and was equally at home in the pulpit, in a country store, or a city street. His life was a continual witness of the God he believed in. his talent for the use of poetry that was pertinent to virtually any occasion, and his voice and delivery for prose or poetry, was truly exceptional.

In February of 1979 he tripped and broke his hip in a church after participating in the program. He never fully recovered and died October 14, 1979, in the Methodist Manor House at the age of 82. His funeral was held in St. John's United Methodist Church in Seaford, Delaware, on October 18, with Rev. Ralph A. Ellis and Rev. Clarence J. Fox officiating. He was buried in Church Hill, Maryland.

Charles Trader was a wonderful husband, father, friend, and man of God who was loved and respected by all who knew him. We will miss him, but count it a joy to have known him, learned from him, and walked with him.

The Family

ALBERT A. TURKINGTON

Albert A. Turkington, son of Thomas Henry and Rebecca Hunt Turkington, was born in Ireland March 17, 1882 in Charlestown on the shores of Laugh Neigh, the largest island lake in the British Isles.

Raised in early Methodist tradition, he attended the little Methodist church and school combined, organized by his grandfather, the late Robin Turkington. When Albert was eleven, his family moved into the town of Portadown, County Armagh, twenty-five miles from Belfort.

Always interested in music, he was deeply impressed by the music of the large Salvation Army band. It was through the influence of the Salvation Army that he found Christ and later became the Band Master, also directing the songsters.

He was educated in the public schools of his native land and London Bible College, London England. From the day he surrendered his life to Christ, his burning ambition was to lead people to Christ and His church.

After coming to America in 1904, he was engaged to Evangelistic meetings one state after another. He saw thousands of people turn to Christ, including an entire High School graduating class in one town. He also was deeply interested in city mission work and always took a deep interest in under privileged and the down trodden.

His first wife, the former Jenny Boyd Caskie of Walnut Port, Pennsylvania, died in 1932. In 1935, he married Emily Gray of Reading, Pennsylvania, by whom he is survived. It was a very happy marriage and together they made a very fine team working for God and His kingdom.

While conducting an Evangelistic Campaign on Tangier Island in 1936, he met the late Rev. John Bunting, then Salisbury District Superintendent of the former Wilmington Conference; who urged Albert to stay on the shore and serve an appointment and help the brethern. He was assigned to Onancock, Virginia, later Whaleyville, Oriole, and Marion Station, Maryland serving two appointments to Whaleyville and Quindocqua and Phoenix of the Marion Station Charge. While serving Whaleyville in 1942, the church burned to the ground in January and in December of the same year a new one was dedicated, furnished, and paid for with money left over. In the church hangs a bronze "Turkington Memorial Plaque".

Albert was responsible for bringing his three nephews to America. All three, Harry Albert, William D., and T.J. Turkington became ministers. After retirement in 1956, Albert continued to preach until May of 1978. He passed away December 23, 1979 at age 97, less than three months short of 98, at the Methodist Manor House, Seaford, Delaware. Burial was in Dale's Cemetery, Whaleyville, Maryland. Officiating clergymen were Edwin C. Thomas, Russell Lehman, and Harley H. Krause.

By The Family

REV. JOSEPH ISRAEL WILLIAMS

The Reverend Joseph Israel Williams was born April 18, 1899, in Milan, Tenn. He attended the public schools and college in Tennessee. He taught in the Public Schools for twelve years. While teaching school he became a Local Preacher in the Baptist Church, in Milan, Tennessee.

He had a B.A. Degree from Delaware State College. His seminary studies were done at Howard University, in Washington, D.C.

In 1935, he came to Maryland. On August 16, 1942, he was united in holy matrimony to Miss Anna Thomas, in Union Methodist Church, St. Michaels.

Rev. Williams entered the ministry Nov. 4, 1940. He became a member of the Delaware Annual Conference in 1945. The Charges he served were Hurlock, Md.; Marydel; Greensboro; Federalsburg Charge (Holland Mission and Zion); John Wesley, Salisbury, Seaford, Del.; Seaford Circuit, Del., the charge he was serving when he retired. Rev. Joseph Williams served John Wesley, Centreville; and John Wesley, Church Creek, the charge he was serving at his death. He served for 31 years.

As a member of the Delaware Annual Conference, he served as a member of the Board of Education. He was Missionary Secretary for the Eastern District and was a member of the Home for the Aged Committee. Reverend Williams also served as teacher for the Supply Pastors.

The Reverend Joseph Israel Williams passed this life on Thursday, November 24, 1977 at 7 p.m., at his home. He leaves to mourn his passing a devoted wife, Mrs. Anna Thomas Williams , a daughter, Miss Joanna Williams, three sisters, Mrs. Daisy Knowles, of Adrian, Michigan, Mrs. Edna Buckner, of Cairo, Illnois, Mrs. Annie Dennis, of Compton, California, and a brother, Mr. Sidney Williams, of Corinth, Mississippi.

Two Memorial Services were held:

Monday, November 28, at 11 a.m., John Wesley U.M. Church, Liner's Road, Church Creek, Md.

Monday, November 28, at 3 p.m., Union U.M.C., St. Michaels, Md. Rev. Widmon Butler Jr., presided, Superintendent Felton E. May gave the Eulogy. Thanks go to the Rev. Wayne McCoy who assisted at Church Creek, Md., during Rev. Williams' pastorate.

Interment was in Thomas' Cemetery, St. Michaels.

The Family

Spouses

MRS. WILLIAM W. BROWN

Emma Jane White Brown was born on November 28, 1891, the daughter of Nancy Tollard White and Ralph White. She spent the childhood years of her life in Middlesex County, Virginia, where at an early age she grew to love the Lord.

On August 27, 1953 she married the Rev. Mr. W. W. Brown at the Wesley Methodist Church, Clarksville, DE. She could always be found in the choir of the church and was an avoid leader in the women's organizations in the church.

Mrs. Brown worked as a summer cook in Ocean City, MD, for many years until failing health caused her to stop.

She died on January 21, 1979 at Frankford, DE. Her funeral was held at Union Wesley Church, Clarksville, DE.

She is survived by one sister, Maude Hill, Baltimore, MD.

MRS. MARY F. CHANDLER

Mary F. Brittingham Chandler was born on November 17, 1919 near Princess Anne, MD, the daughter of the late Ernest and Mamie Stevenson Brittingham.

She was the wife of the late Rev. Mr. Basil R. Chandler, Jr., who died in 1974. She was a member of St. Andrews United Methodist Church, Salisbury, MD. For years she had been the manager ofthe English Family Restaurant in the Salisbury Mall and had worked for the English Company for 38 years.

Surviving are a son, Preston L. Webster, Washington, D.C.; two stepsons, Mark Chandler, Salisbury and Basil R. Chandler, Onancock; one grandson, one stepgrandaughter, a brother and three sisters - William E. Brittingham, Marcia Callaway and Hazel Packey of Salisbury and Pearl Riggin of Princess Anne.

Mrs. Chandler died on Tuesday, April 24, 1979 in University Hospital, Baltimore. Funeral services were held at the Holloway Funeral Home on Friday, April 26, 1979, with the Rev. Mr. Lawrence Staten officiating and assisted by the Rev. Mr. Edward M. Gladden. Interment was in Wicomico Memorial Park, Salisbury.

MRS. RALPH HALL COLLIS

Emma B. Collis, daughter of Mr. and Mrs. Ole S. Olsen, was born in Gardner, Illinois, June 16, 1893. She moved with her parents to Williams, Iowa and later attended Ellsworth College in nearby Iowa Falls, whre she met Ralph Hall Collis whom she married in 1911. They moved to Evanston, Illinois where she received her Bachelor's Degree at Northwestern University in 1915.

Mr. Collis attended Harvard Divinity School, followed by serving several charges in the Upper Iowa Conference. In 1936 he transferred to Chicago in the Rock River Conference. For six years he was Executive Secretary of the Conference Board of Education and Mrs. Collis was the Office Secretary. When an invitation came in 1951 to join the Peninsula Conference, Mr. Collis accepted and became pastor of the Mt. Salem Church in Wilmington and subsequently he was Associate Pastor at Grace Church, Wilmington; Asbury Church, Salisbury and Asbury Church, Wilmington.

Florida vacations led to eventual retirement at Memorial Home Community, Penney Farms, FLA in 1957. May 1, 1964 Mr. and Mrs. Collis were the first people to take up residence at the newly completed Wesley Manor Retirement Village near Jacksonville, FLA.

Surviving are two daughters and their families -- Mr. and Mrs. H. Graham Hayman, Jr., Salisbury, MD; Mr. and Mrs. Harry G. Hayman, III and three children of Philadelphia, PA; and John C. Hayman of Joliet, Illinois -- Mr. and Mrs. William F. Jackson, Kent W. Jackson and Collis Jackson of Aouth Weymouth, Mass., and Karen L. Jackson of Arlington, Mass. Also surviving are a brother and his wife, Mr. and Mrs. John T. Olsen of Maywood, Illinois.

Following death on March 19, 1980, memorial services were held at Arlington United Methodist Church in Jacksonville, FLA with the Reverend John Simon officiating. His wife, Carolyn, lived with the Collises in Evanston, Illinois and was considered a "third daughter".

Mrs. Collis loved to fly and her ashes will be scattered by plane on the Julington River in front of Wesley Manor as were Mrs. Collis' in November, 1974.

The Family

LULA M. COVINGTON

"When I shall come to the end of my way,
When I shall rest at the close of the day,
When "Welcome Home" I shall hear Jesus say,
O that will be sunrise for me."

That life of Lula M. Covington came to a close on Sunday, December 2, 1979 at 12:15 p.m. at Deer's Head Center in Salisbury, MD.

She was born to the late Sewell and Maria Purnel in Girdletree, MD where she attended the public school and later moved to Philadelphia, PA.

She was converted at an early age and was united in holy wedlock to the late Charles Thomas Covington. To this union four children were born.

Mrs. Covington was a devout Christian, a loving mother who taught her children to love God and follow His way.

Rev. Covington joined the Delaware Conference, and he and Mrs. Covington served with diligence and distinction on many appointments for about thirty-nine years.

Mrs. Covington loved her church and supported it with her prayers, attendance and financial help. She was a faithful member of the Ladies Aid and the United Methodist Women of Mt. Calvary United Methodist Church.

Surviving are four children: James E. Covington, Philadephia, PA; Marie Pullen, Arella Jacks and Charles W. Covington, all of New York City; six grandchildren, one greatgrandchild, one son-in-law, one daughter-in-law, several nieces and nephews and a host of other relatives and friends.

Now the labour's task is o'er
Now the battle day has past;
Now upon the farther shore
Lands the voyager at last.

The Family

AMELIA CRANMER HASTINGS GEORGE

Amelia C. H. George was born on July 15, 1894 in Pocomoke, MD, the daughter of John and Anna (Morrison) Cranmer. She was educated in the public schools of Pocomoke, MD, and Wilmington, DE. She also studied voice in Wilmington and became a professional church soloist. Her marriage to Raymond D. Hastings in 1923 was shortlived. For several years during the depression she supported her son and her mother by working as a housekeeper in Philadelphia, PA. In 1935 she moved to Laurel, DE, where she owned and operated a guest house. It was while singing in the Methodist Protestant Church there that she met the Rev. Mr. George, a widower.

In 1939 Amelia married the Rev. John P. George, and they lived in Harbeson, DE, and served the church there until 1942. They went on to serve churches in Marydel and Cambridge, MD, from which charge Rev. George retired in 1949. For the remainder of their 38 years of marriage they lived at the family residence in Harbeson, DE. Amelia out-lived her husband by two and a half years. Her death occurred on July 21, 1979, at Beebe Hospital, Lewes, DE.

Amelia's funeral was held on Monday, July 23, 1979 at 1:00 p.m. in the Harbeson United Methodist Church. The service was conducted by the District Superintendent, the Rev. Mr. William H. Revelle, Jr. Special music was provided by Mr. R. S. Perdue, soloist, and Mr. N. Reynolds, organist.

Those who knew Amelia remember her for her energetic ability to do and to have and to be -- making the most of every moment and using and appreciating to the fullest all of God's gifts. She operated on faith. Her love of home, family, and music, her kindness and generosity (which extended not only to friends but to "people" in general) resulted in multitudes of friends throughout her long life. One of her greatest joys was to entertain friends at a bountiful and beautiful table, and her culinary abilities were considerable to the point of being legendary.

These personal characteristics qualified her so well for her role as a minister's wife and helpmate. Rev. George's work was her work, too. Her leadership and participation in church and community organizations was secondary only to her attentive care of her husband and family.

Surviving Amelia is her son, Samuel M. Hastings, and two grandchildren, Timothy and Hilary, all of Silver Spring, MD.

ADA P. TURPIN GRANT

Ada P. Turpin Grant was born on May 14, 1884 at Salem, Maryland. Her parents were Rufus and Ellen Wrightson Fooks. She married the Rev. Mr. William Stanley Grant in 1932 and they began their ministry together. She was always an active churchwoman.

She died on August 24, 1975 and was interred at East New Market Cemetery with her Mother and three brothers. The Rev. Richard C. Hubbard, then pastor of Grace United Methodist Church, Cambridge, officiated.

She is survived by a daughter and two sons by her marriage to W.W. Turpin.

NELLIE B. JONES

In memory of Mrs. Nellie B. Jones who passed away June 22, 1978. As our tribute we pray for the one who might not stay, through pearly gates, once more ajar, we send the greeting from afar. We know the parting is not long, we too shall join the silent throng. God closed her eyes to mortal night, and tenderly we say Good Night.

Sorrowfully,
The Rev. Grover N. Jones
Daniel W. Jones
Thomas Jones
Naomi Wright

Mrs. Jones was born July 13, 1884 in Princess Anne, MD, the daughter of Rosa and Henry Thomas. She married the Rev. Mr. Jones in January, 1916.

She died at her home in Fruitland, MD on June 22, 1978. Interment was in Mt. Calvary United Methodist Church Cemetery, Fruitland, MD.

LAURA W. NICHOLS

Laura W. Nichols who taught for 31 years in the former Newark School District, died December 13, 1979 in the Episcopal Church Home in Hockessin, DE, after a long illness. She was 87. Mrs. Nichols was born on March 17, 1892 in Quinton, MD, the daughter of Laura Scott and John W. Wilson.

In 1907 (about) Laura married the late Rev. James L. Nichols of Centerville, MD. She then served with him in several peninsula area churches -- Berlin, Baltimore & Westminster, MD and Milford, DE. Upon the failure of Rev. Nichols' health in the late thirties, Laura returned to teaching school starting in Newark, DE in one of the last of the one-room schools at McClellandsville, now part of the Walter S. Carpenter State Park. She later was the last teacher in the one-room schoolhouse at Welsh Tract. She then entered the Newark Elementary School. Laura retired in 1962 after 31 years of teaching service. Rev. Nichols had passed away April 2, 1941.

Mrs. Nichols was an early member of Delta Kappa Gamma, an honorary teachers society and served two years as Vice-President of the Delaware chapter. She remained active for years in the various Prayer Groups of the United Methodist Church.

Surviving Mrs. Nichols are her two daughters: Anne Maria of Boston, Mass. and Margaret N. Curtin of Wilmington, DE, four grandsons and one great-grandaughter. Mrs. Nichols' son, Dr. John W. Nichols of Orono, ME died in 1976.

Services for Mrs. Nichols were held in the Robert T. Jones & Son Funeral Home in

Newark, conducted by Rev. Jerrold W. Knotts of the Newark United Methodist Church. Burial was beside her husband in the Westminster Cemetery in Westminster, MD.

Margaret N. Curtin

PAULINE ELIZABETH MYERS NICHOLS

Pauline Elizabeth Nichols was born in Baltimore, MD on August 19, 1888, the daughter of Mr. & Mrs. Cummie Myers

She was an organizer of many women's organizations and a teacher in Sunday School for many years.

Pauline died on October 14, 1975. Services were held at Egner's Funeral Home.

Surviving Mrs. Nichols are two sons, Neil Robinson and Floyd Robinson, seven grandchildren and serveral great grandchildren.

Clifford A. Armour, Jr.

ANNIE LYDIA BARKLEY REID

Annie Lydia Reid, daughter of the late Julius Caesar and Charlotte Noble Barkley, was born November 9, 1889 in Eden, MD.

Her early childhood was spent in the area of her birth. She was reared in a Christian home and was converted at an early age. Annie was a lifelong member of Friendship United Methodist Church in Allen, MD.

She received her public education in Eden, MD. In May of 1909, she graduated from the former Princess Anne Academy, known today as U.M.E.S. in Princess Anne, MD. Annie was one of the oldest living graduates from this institution. She taught elementary education in the following localities: Eden, Crisfield, Nanticoke, Chance and Newark, MD.

While teaching at Newark, she and her late husband, Rev. Alexander Reid, met and began their romance which blossomed into Holy Wedlock on August 21, 1918. To this union they were blessed with three children: Alexander, Jr., George and Charlotte.

George, the younger son preceded her in death in 1956.

Annie served faithfully with her husband during their years in the ministry. Eight areas where she served with her late husband are: Newark, MD; Nassau, DE; Stockton, Sharptown, Berlin Charge, Crisfield, Wetipquin and Jesterville, Marumsco and Kingston, MD.

After retirement she continued to labor with her husband in the Fairmount Charge and the Polk's Road Charge. In each of these areas she was held in high esteem. Many parishoners and friends will remember her for her oratorical ability and her talent for directing church plays.

Annie walked in paths that were good not only for her family but for others who might go that way. She was a delight to her friends, a joy to her loved ones, and a source of good will to strangers she would meet. We truly believe that "Service", in terms of helping in any way that she could, was her greatest desire, and which she thoroughly enjoyed doing. Because of her great concern for people, she was often called, "Mother Reid", from parishoners as well as friends.

At the age of 89, she accidentally fell while retiring for bed and sustained a fractured left hip. She had lived with her son and daughter-in-law for the past few years in Suitland, MD.

She passed away on Monday, September 24, 1979 at River Walk Manor Nursing Home in Salisbury, MD. Funeral services were held at Friendship United Methodist Church in Allen, MD on Saturday, September 29, 1979 at 1:00 p.m. The pastor, Rev. W. T. Wallace officiated, and her son, Alexander, delivered the Eulogy. Several members of the clergy attended the services as well as many friends. Several ministers' wives on the Salisbury District rendered the music and served as floral bearers for the deceased. She was interred in the Reid Plot at Green Acres Memorial Park, at Salisbury, MD.

Surviving are one son, Alexander D. Reid, a teacher in the Suitland Sr. High School, Suitland, MD; one daughter, Charlotte R. Rolley, a teacher in the Princess Anne Elementary School, Princess Anne, MD. Seven grandchildren; one brother, Glenwood Barkley of Crisfield, MD; one brother-in-law, Frank L. Cornish, Sr., of Cheriton, VA; one daughter-in-law, Carrie B. Reid of Suitland, MD; one son-in-law, Jefferson T. Rolley of Westover, MD and a host of nieces, nephews and other relatives and friends also survive.

Those who knew her will long remember her because she left a beautiful "Spiritual Legacy".

"Father in Thy gracious keeping leave we now They servant sleeping."

In Loving Memory,
The Family

SELENA JOSEPHINE PURVEY THOMAS

Selena Josephine Purvey Thomas was born on July 18, 1902 in Philadelphia, PA to Stephen Purvey and Cora Irene Lane Purvey.

She moved to Baltimore, MD at an unknown early age and was educated in the Baltimore City Public Schools. She received Nurses Training at St. Augustine Hospital, School of Nursing at Hampton, VA.

She was married to Charles C. Thomas on March 30, 1932 at Dover, DE, where he was pastoring.

She is survived by a daughter, Mrs. Sarah R. Millings of 2906 Virginia Ave., Baltimore, MD 21215.

She was an avid seamstress who delighted in making her own clothing, mostly from patterns, but some of her own design. She was also an accomplished pianist.

She died on Palm Sunday, March 30, 1980 of complications from a stroke suffered on December 20, 1979. She was living with her daughter at the time of her death.

Funeral services were held at the Sharp Street Memorial United Methodist Church in Baltimore, MD on April 3, 1980. Officiating ministers were the Rev. John W. Coleman and the Rev. Arthur W. White. Interment was in the Baltimore National Cemetery.

Selena Purvey Thomas was a member in good standing of Sharp Street Memorial United Methodist Church, Baltimore, MD. She was a resourceful and charitable person in her church activities and in the community. She was a devoted wife and mother and we are lesser in her loss.

Mrs. Sarah R. Millings

AUDREY BROWN WIMBROW

Audrey Jane Brown, born May 11, 1892, the only daughter of Charles and Carrie Brown, Clayton, DE, was educated through the Delaware school system and Goldey Business College. During her early years she became an accomplished pianist.

After her formal schooling she entered the business world in Wilmington, Dover and Washington, D.C.

Audrey married Lawrence E. Wimbrow, Sr. on his graduation day from Wesleyan University, Middletown, Conn., and went with him to Chicago, where he began his theological studies at Garrett Seminary, Northwestern University.

While in Illinois, their first son was born. Following graduation from Seminary, the Wimbrows moved back to Wilmington, DE, where their second son was born.

Audrey and Larry spent happy, fruitful years together in parishes of the Peninsula and Florida Conferences.

Upon the death of her husband, May 21, 1964, Audrey retired to the Seaford Manor House. She was one of the first residents and during her years there, was recognized as the unofficial hostess; always happy and gracious, extending her Christian love and compassion to everyone who met her.

Audrey died August 5, 1978, and she is buried beside her beloved husband in Gracelawn Cemetery, Wilmington, DE. Her immediate survivors are her two sons: The Rev. Lawrence E. Wimbrow, Hockessin, DE and Charles S. Wimbrow, Charlotte, N.C.

Audrey Wimbrow was a totally devoted wife and mother and a lovely lady.

BETTY BRINSFIELD WHEEDLETON

Betty Brinsfield Wheedleton was born in Eldorado, Maryland on June 27, 1920, daughter of Elwood H. and Ruth Wainwright Brinsfield. She was educated in the schools of Dorchester County and graduated from Hurlock, Maryland High School. She entered Nurses Training at Cambridge, Maryland Hospital, but was unable to finish because of reasons of health.

On September 27, 1941, she was married to the Rev. J. Roger Wheedleton in the Parsonage of Christ United Methodist Church in Federalsburg, Maryland by the Rev. Franklin B. Bailey, who was Pastor of Eldorado United Methodist Church at that time. She is also survived by a son, John R. Wheedleton, Jr. of Seaford, Delaware; a daughter, Mrs. Faye Lord of Pocomoke, Maryland; a brother, Billy E. Brinsfield of Branford, Florida, and five grandchildren.

Betty was an active in Eldorado United Methodist Church until her marriage when she then moved her membership to Cokesbury United Methodist Church.

She will be remembered not only for her loyal devotion to her Church but also for her many activities in the community. These include membership in the Odd Fellows Lodge in Maryland where she was past Noble Grand of Federal Rebekah No. 96; member of the Miller Canton No. 6; and past President of the Ladies Auxiliary Patriarch Militant of Maryland. She was also a member of the Fork District Senior Homemakers Club.

Betty and Roger answered the call to the ministry in 1970 when they were appointed to serve the Williamsburg United Methodist Church. Betty in her quiet, Christian manner, was recognized as an exemplary helpmate to her husband and a woman of deep, abiding Christian Faith.

This Faith was very evident during her lengthy illness which took her life. The love and devotion of her husband and family in anticipating and providing for her every need will always be remembered by those close to the family.

During her illness, her slow decline did not mar her bright spirit nor her ever ready smile. Whenever we entered her room her determined and radiant disposition made us aware of the presence of the Father.

On May 12, 1979, she slipped away to be forever with her Lord and to make the eternal land a bit brighter for those who will one day follow. Funeral services were conducted May 15, 1979 in the Cokesbury United Methodist Church by the Rev. Claude Brown and the Rev. Otho G. Brewer. Interment was in the nearby church cemetery.

Otho G. Brewer

PATRICIA ANN HAINES WOOD

Patricia Ann Haines Wood, wife of Fred Dickson Wood, III, was born in Philadelphia, PA on February 17, 1935. Her father is Dr. Harlan F. Haines of Seaford, DE and her mother is Margaret Pennington (Jones) Haines of Philadelphia, PA. At the time of Patricia's birth, Dr. Haines was practicing medicine in Upper Darby, PA.

Patricia graduated from the Upper Darby Senior High School in 1953, attended the Bryn Mawr College for three years, and completed here studies in English literature at the Universit of Pennsylvania as an honor student.

Fred and Patricia met at the University, and were married on September 29, 1958 by the Reverend Lewis F. Cole, Jr. at the Emmanuel Episcopal Church Bel Air, MD.

Patricia's early church membership was in the Beverly Hills United Presbyterian Church in Upper Darby under the leadership of Dr. Roy E. Grace. Patricia often credited the late Dr. Grace with giving her a deep commitment to Christ and an understanding of the scripture. She also remembered vividly a teen-aged conversion experience at a summer Bible camp attended by her church youth group. From that experience, she said, "the scales fell from my eyes", and she knew and understood the Lord Jesus Christ. Previously unintelligible scripture suddenly became crystal clear.

Patricia is survived by her four children: Fred IV, born July 23, 1961, now attending Drew University; William Wescott born February 12, 1964; John Clark, born May 19, 1966 and Harlan Haines Fergus born December 16, 1971. She is also survived by her beloved husband "Skip", residing at Craig's Mill, Seaford. He is pastor of the Bethel Charge of the United Methodist Church in Bethel, DE, and practices dentistry in Seaford.

Patricia's special lifelong interests were reading, writing, piano, horseback riding and training and assisting the handicapped.

Patricia contracted cancer at age thirty-nine. She became a Reach to Recovery volunteer for the American Cancer Society, and helped start the Sussex County Chapter of Make Today Count. Her pleasant smile and community involvement in spite of great pain and

disability were an inspiration to many in the Seaford area. Patricia drifted peacefully into the larger life on April 14, 1980 at 9 a.m. in the American Oncologic Hospital, Philadelphia, PA. She was 45 years of age. Memorial Services were held at the Mt. Olivet United Methodist Church, Seaford, by the Reverened John T. Randolph. Patricia had prepared her own service in which the predominant theme was Easter. The recessional was Beethoven's "Ode to Joy". She was laid to rest on April 18th in the Odd Fellows Cemetery, Seaford.

Patricia was a child of God of gentle spirit who loved others and always put others before herself. She was outspoken and indefatigable. Her major concern was for her children and her husband. She saw God in other people and in the quiet beauty of nature in its natural state. She will be remembered by those who knew her cheery, sunny smile.

"Skip"

IDA E. McDOWELL

Ida E. McDowell, the wife of the late Rev. Abraham A. McDowell of Vienna, Maryland, a United Methodist minister, died Thursday, April 26, 1979 at Hubbard Hospital in Nashville, Tennessee.

In October, 1913, she was united in marriage to the Rev. Abraham McDowell in New Church, Virginia. She met him while serving as Sunday School teacher and as Church worker to purchase the land for St. Mark's Methodist Church, New Church, Virginia. Throughout her husband's ministry of more than forty-six years, it can be said of her as of the Faithful Woman, "She did what she could". To this union was born a daughter and two sons.

She was truly a missionary doing God's will. She was warm and pleasant, always saying something nice to people, encouraging them to examine their lives and follow the Christian route. She was a good friend and friendships made remained. To her family, she was a good mother, grandmother, sister and aunt, giving so completely of herself.

Located in an area where job opportunities were few, she worked with her husband in securing jobs for people in various places in Maryland, Virginia and Delaware. They furnished transportation and she worked along on many of these jobs, enjoying the fellowship and the challenge. They went on notes for people and sometimes they exhausted their resources helping other people meet their needs.

In the Church she was Superintendent of the Sunday School, member of Women's Society of Christian Service, member of Minister's Wives Association and had the great capacity to raise money for the many Church causes.

To know her was to love her. Her unselfish spirit and humble life needs to be emulated.

She will always be remembered as a sweet, loving, understanding, compassionate, tender-hearted person. She was loyal to every worthwhile cause and her life exemplified Christian living. She will be greatly missed by her family, her many friends, and strangers standing in need of a friendly smile and a helping hand.

Her surviving relatives are a daughter, Miss Ruth A. McDowell, Coordinator of Child Development and Director of the Early Learning Center, Tennessee State University, Nashville, Tenn.; two sons, John McDowell, Retired Supervisor of Instruction, Worcester County, Salisbury, Md. and James McDowell, Baltimore, Md.; a daughter-in-law, Mrs. Grace McDowell; two sisters, Mrs. Willie Ann Linsday, Westfield, N.J. and Mrs. Nola Warrington, Oak Hall, Va.; two brothers, Hayward Lankford, Vienna, Md. and Fletcher Lankford, Sharptown, Md.; one great-granddaughter, Vienna, Md.; one great-grandson, Vienna, Md.; two sisters-in-law, Margaret Lankford and Adel Lankford; several nieces and nephews, other close relatives and a host of friends.

With sorrow,
The Family

VIII. Conference Rules Of Order

Rule 1: The Conference shall convene and adjourn at the discretion of the presiding Bishop and the Committee on Conference Arrangements. The Conference in plenary session may alter the time of convening or adjourning.

Rule 2: The President shall decide all questions or order, subject to an appeal to the Conference; but in case of such an appeal the question shall be taken without debate, except that the appellant may make a simple statement of the grounds of his appeal.

Rule 3: All Resolutions, motions, amendments and substitute motions presented to the Annual Conference shall be submitted to the Secretary in writing at the time they are made or as soon thereafter as possible.

Rule 4: When a motion is made and seconded, or a resolution is introduced and seconded, or a report presented and read by the Secretary, or stated by the President, it shall be deemed in possession of the Conference; but any motion or resolution may be withdrawn by the mover, with the consent of the Conference, at any time before amendment or decision.

Rule 5: The motion to Lay on the Table, or to Take from the Table, and for the Previous Question, shall be taken without debate.

Rule 6: No new motion or resolution shall be entertained until the one under consideration has been disposed of, which may be done by adoption or rejection, unless one of the following motions shall intervene which shall have precedence in the order in which they are placed, namely:

1. To fix the time to which the Conference shall adjourn.
2. To adjourn.
3. To take a recess.
4. To lay on the Table.
5. For the previous question.
6. To postpone to a given time.
7. To refer.
8. To substitute.
9. Amendment.
10. To postpone indefinitely.

A motion to amend shall be in order, and a substitute for both amendments may be received, which substitute may be amended only once, and if a substitute be accepted, it shall operate as an amendment to the original proposition.

Rule 7. When a member is about to speak in debate, or to deliver any matter to the Conference, he shall rise and respectfully address the President, but shall not proceed until recognized by him.

Rule 8. No member shall be interrupted while speaking except by the President to call him to order when he departs from the question, or uses personalities or disrespectful language; but any member may call the attention of the President to the subject when he deems a speaker out of order, and any member may explain when he thinks himself misrepresented.

Rule 9: When a member desires a question of privilege, he shall briefly state the question; but it shall not be in order for him to proceed until the president shall have decided it a privileged question.

Rule 10: No person shall speak more than twice on the same question, nor more than ten minutes at one time, without leave of the Conference; nor shall any person speak more than once until every member choosing to speak shall have spoken.

Rule 11: When any motion or resolution shall have been acted upon by the Conference, it shall be in order for any member who voted with the prevailing side to move a reconsideration; but a motion to reconsider is a non-debatable motion and shall be decided without debate.

Rule 12: No member shall absent himself from the sessions of the Conference without leave, unless he is sick or unable to attend.

Rule 13: No member shall be allowed to vote on any question who is not within the bar of the Conference at the time when such question shall be put by the President, except by leave of the Conference when such member has been necessarily absent.

Rule 14: Every member who is within the bar at the time a question is put shall give his vote, unless the Conference, for special reasons, shall excuse him.

Rule 15: It shall be in order for him to move that the question be taken without further debate or any measure pending, except in cases in which character is involved, and if sustained by two-thirds, the question shall be taken.

Rule 16. The motion to adjourn shall be taken without debate, and shall always be in order, except, (1) when a member has the floor; (2) when a question is actually put, or a vote is being taken; (3) when the question is pending or seconding the demand for the previous question; (4) when the previous question has been called and sustained, and is still pending; and (5) when a motion to adjourn has been negatived and no business or debate has intervened.

Rule 17. All reports of the Boards, Commissions and Committees shall be published and mailed to the Members of the Annual Conference ten (10) days prior to the date of meeting of the Annual Conference. Reports to be included in this mailing must be in the hands of the Secretary thirty (30) days prior to such Session.

Rule 18. No report shall be received or adopted by the Conference until a copy has been placed in the hands of the Secretary.

Rule 19. These rules shall not be suspended or amended except by a vote of two-thirds of the members present and voting.

Rule 20. All materials to be published in the Journal shall be in the hands of the Conference Secretary not later than 14 days following the adjournment of the Annual Session or they shall be excluded , the date to be part of the Organizational motion of the Annual Conference.

Rule 21: The Nominating Committee shall distribute copies of its report to the Annual Conference on the day before the report is to be voted on by the Annual Conference.

Rule 22: Recommendations as to change in policy regarding data to be included in the Journal shall be determined by the Journal Committee and submitted to the Annual Conference for action.

Rule 23: That no member of any Board, Divisions Committee, or Commission shall serve more than two consecutive quadrenniums on said Board, Divisions Committee or Commission and shall be ineligible to be re-elected until after one Quadrennium has elapsed

except members of boards, committees or commissions elected for three year terms may serve three consecutive terms and shall be ineligible to be reelected until after one term has lapsed and except that when a member is elected to fill an unexpired quadrennium or term he may complete the unexpired quadrennium or term and serve not more than one additional consecutive quadrennium or term. No member of the Conference, lay or ministerial, shall be elected to serve on more than two Boards, Divisions Committees, or Commissions concurrently, except the committees elected or appointed for the Annual Conference session only, district committees whether or not elected by the Annual Conference and the quadrennial committee on the local church. The distribution of membership shall be according to Districts, three laymen and three ministers as nearly as possible to each District.

Rule 24: Lay members of the Annual Conference will be elected quadrennially. A lay member may be re-elected for another quadrennium, but must wait one quadrennium before being eligible for election for a third time.

Rule 25: In order to achieve balanced membership in the Annual Conference, the Conference Secretary shall report quadrennially the number of lay persons required to preserve equality of membership, and that the Peninsula Conference achieve the desired equality of membership, by (1) the associate lay leader of Lay Life and Work, the four District Lay Leaders, the four District Presidents of the United Methodist Women, all United Methodist Deaconesses active and retired within the bounds of the Peninsula Annual Conference, all certified Directors of Christian Education employed by churches of the Peninsula Annual Conference, and all other voting lay persons of the Conference Council on Ministries, shall be members in the Annual Conference with vote; (2) each pastoral charge enrolling more than 500 members, but having only one clergy member appointed to it, may elect one additional lay member, and further, that a pastoral charge having more than one clergy member appointed to it may elect one additional lay member, provided that more than 1,500 members are enrolled; and (3) the Conference Council on Youth Ministries shall elect as many youth members as are needed to maintain a balance, divided equally among the districts.

Rule 26: All budget requests must be referred to the Council on Finance and Administration prior to Annual Conference action.

Rule 27: All statistical material for inclusion in the Statistical Tables to be printed in the Annual Journal must be in by January 30 or it will not be included.

IX. Pastoral Records

A. MEMBERS OF CONFERENCE

Amoss, H. M. — 1932-57, Baltimore Conference; 1957, Pen. Conf.; 1957-62, Salisbury-Bethesda; 63-68 — Dist. Supt. Easton Dist. 69 — Cambridge-Zion — 69-71 — Cambridge-Zion; 72 — Retired.

Archer, W. T., Jr. — 1959, Penin. Conf.; 59 —; 60 — Queenstown, Md.; 61-62 St. Georges-Clarksville; 63-65 Laurel, Mt. Pleasant; 66 — Madeley-Minquadale; 67-69, Odessa, St. Paul's; 70-75 — Sharptown-Asbury Circuit; 76 — 77 Princess Anne; 78 — Delmar: St. Stephens.

Armour, C. A. — 1964, Penin. Conf.; 1964-65 — At School; 66-68 — Assoc. Elkton; 69-70 — At School; 71-74 — Assoc. Asbury Salisbury; 75-78 — Ocean City, 79 — Church of the Atonement.

Arms, R. P. — 1966, Penin. Conf.; 66 — Denton-Burrsville; 67 — School; 68-70 — Cambridge-Choptank; 71-72 — Assoc. Aldersgate-Wilm.; 73-75 — Methodist Action Program. 76 —Sy.; 77 — LA.

Armstrong, T. W. — 1969, Penin. Conf.; 69 — Warwick, Md.; 70 — Elkton- Assistant; 71-76 —Asbury-Millington; 77-78 — Federalsburg-Bloomery, 79 — Smyrna: Asbury.

Bailey, F. B. — 1921, Maryland M.P.; 1921-23, West Wilmington; 25, Lauraville; 26-27, Wallace Memorial; 28-29, Mardela; 30-34, Deer Park; 35-36, Calvary; (Balto.); 37-44 — Maryland and Peninsula, Federalsburg (Christ); 45-55, Laurel (Christ); 56-59, North East, Md.; 60-61, Associate, McCabe — Wilmington; 62 — Retired.

Bailey, H. A. — 1933, Del. Conf.; 1933-35, Greenlock & Rhodes, N.J.; 35-38, Hamilton Memorial, Atlantic City, N.J.; 38-42, Newport, Del.; 42-43, Salem, N.J.; 43-65, Executive Secretary, Board of Education — Delaware Conference; 1965, Penin. Conf.; 65-69 — Associate Executive Secretary Board of Education; 70-71 Staff Assoc. Meth. Action Program; 72 — Retired.

Bailey, N. O. — 1979, Penin. Conf.; 78 — Charlestown: Hart's Chapel.

Bailey, R.D. — 1957, Penin. Conf.; 67 — Farmington, Del.; 58-61, Harmony-Grove; 62-63 — Vienna; 64-70 — Camden, Del.; 71-79 — Assoc. Council Dir.; 80 — Exec. Dir. Wash Area Dev. Office

Baker, D. W. — 1939, Wil. Conf. and Penin., 39-40, Stanton; 41-42, Warwick; 43-46, Rehoboth Beach; 47-49, Milford (Calvary); 50-56 — Laurel Centenary; 57-59, Richardson Park; 60-65 — Selbyville, Del.; 66-67 — Mt. Olivet-Seaford; 68-73 — Wilm.-St. Mark's; 74-76 — Salisbury Dist. Superintendent; 77-78 — Conf. Council Director; 79 — Chester-Bethel.

Baker, E. N. — 1978, Penin. Conf.; 78-79 school; 80 — Nanticoke-Bivalve.

Baker, J. E. — 1973, Penin. Conf.; 1973-74 — School. 75 — Cecilton.

Barton, C. E. — 1957, Penin. Conf.; 57-58, Concord-Grove; 59-64 — Dorchester, Secretary, Md.; 65-72 — Cheswold, Del.; 73 — Elkton-Providence.

Bauer, P. R. — 1970, Wyoming Conf., 70-78 — Wyom. Conf., 1979 — Penin. Conf.; 79 — Newark: Associate.

Baynard, F. O. — 1940, Penin. Conf. 40 — At School; 41-42 — Stanton; 43-45, Hosier Mem. and Hooper's Island; 46-47, Church Hill; 48-50, Wyoming; 51-54, Frankford; 55 —Queenstown; 56-58, Greenwood Circuit; 59-62, Clayton, Del.; 63-64 — Mt. Pleasant, Crisfield, Md.; 65-73 — Georgetown-Grace; 74-76 — Lincoln Charge; 77 — Chesapeake City-Trinity.

Beckwith, W. L. — 1936, Wil. Conf.; 36-38, Church hill; Wilmington and Peninsual, 39-42 — Magnolia; 43-47 — Millsboro; 48-56 — Smyrna; 57-65 — Crisfield-Asbury; 66-74 — Chestertown-First. 75 — Retired.

Bedell, K. B. — 1971, N.Y. Central; 1979 — Penin. Conf.; 79 — Preston Charge.

Beeson, R. J. — 1977, West N.Y.; 1979 — Penin. Conf.; 79 — Lewisville.

Behm, I. M., Jr. — 1970, Penin. Conf.; 71-74 — Dorchester Circuit. 75 — 77 Goldsboro; 78 Millsboro: Long Neck.

Benjamin, N. B. — 1966, Penin. Conf.; 1966-68 — Still Pond, Md.; 69-74 — Fruitland: St. John's; 75-76 — Crisfield-Asbury; 77 — Frederica Charge.

Bergman, R. W. — 1961, Penin. Conf.; 61-62, Cannon Charge; 63-65 — Mt. Pleasant, Colora, Md.; 66 — Skyline.

Blevins, E. B. — 1957, West Virginia; 1960 Peninsula; 1960-61, St. James; 62-66 — Laurel-Christ; 67-69 — Sudlersville, Md; 70 — 78 Kingswood; 79 — Fruitland: St. John's.

Boda, A. L. — 1966 — W. Va.; 1968 — Pen. Conf.; 68 — 79 Tilghman, Md., 80 Salisbury: St. Andrews.

Boney, H. R. — 1977, Penin. Conf.; 1977 Rock Hall-Fairlee.

Bostick, J. C. — 1969, Penin. Conf.; 1969 — Burrsville; 70-74 — Greensboro-St. Paul's-75-78 —Fruitland-St. John's; 79 — Ocean City.

Brewer, O. G. — 1949, Penin. Conf.; 47-50, Wye Mills-Cordova; 51-58, Princess Anne; 59-65 —Denton, St. Luke's; 66-68 — Cambridge-Zion; 69-74 — Dist. Supt. Easton Dist.; 75-78 —Laurel-Centenary; 79 — Salisbury: Asbury.

Brittain, J. N. — 1970, East Ohio; 70-75 E. Ohio. 1976 Penin. Conf., 76 — 78 Bethesda, Salisbury Assoc.; 79 — Chaplain: Wesley College.

Bruner, F. M. — 1963 — E. Pa.; 62-68, E. Pa.; 1969 — Penin. Conf.; 69-70 —Associate, Salisbury-Asbury; 71 — Townsend, Del.; 72 — Wicomico County Mental Health Clinic, Salisbury.

Bryan, J. L. — Delaware Conf.: Philadelphia, Pa., *1941; Brooklyn, N.Y., Redeemer, 1941-1942; Repres., New York Bible Society, 1943-48; Left without appointment to attend school, 1949-53; N.H. Conf.: Director of Religious Activities and Instructor of Religion and Philosophy, Bennett College, Oct. 1, 1953-54-59; Dept. Director of Student Work, Gen. Bd. of Temperance, July 1, 1959; Member of the Faculty and Director of Religious Activities. Bennett College, Sept. 1, 1959; Member of the Faculty and Director of Religious Activities, Bennett College, Sept. 1, 1960-61; Associate Secretary, Connecticut Council of Churches, Aug. 1, 1961-62-66; Chap.-Exec. Director New England Social and Industrial Relations Comm., Oct. 1, 1966-67-70; Director United Methodist Area Services, Jan. 1, 1971-76; 1977 Penin. Conf., 77 — Ezion-Mt. Carmel.

Buckley, F. G. — 1935, Wil. Conf.; 1935, Pocomoke Cir.; 36, Annamessex; 37-38, Charlestown; 39-41, Wil. and Pen. Concord; 42-43, Bishopville; 44-47, Quantico, 48-49, Whaleysville; 50-53, Port Deposit; 54-55, Townsend; 56 — Centreville-Grace; 57-58, Camden, Del.; 59-63, East New Market; 64-65 — Chesapeake City, Md.; 66-69 — Church Hill, Md.; 70 — Retired.

Burbage, J. D. — 1979, Penin. Conf.; 71-76 — Smith Island; 77-79 — Melson, 80 - Disability.

Burge, C. D. — 1960, Penin. Conf.; 60, Magnolia, Del.; 61-65 — Townsend, Del.; 66 —Chaplain, U.S Army.

Burris, J. G. — 1976 Penin. Conf., 76-77 — School. 78 Church Hill — Price.

Butler, D. W. — 1956 — West Pa.; 1970 — Penin. Conf.; 70-78 — Crisfield-Immanuel; 79 — Chestertown: First.

Butler, Widmon, Jr. — 1964, Del. Conf.; 64, Denton-Williston, Md.; 1965, Peninsula Conf.; 65 — Denton-Williston, Md.; 66-74 — Preston Circuit; 75-76 — Middletown Summit; 77-78 —St. Michael's-Royal Oak; 79 — Coleman Memorial.

Caldwell, H. T. — 1930, Wil. Conf.; 29-30, Church Hill; 31-35, Felton; 36-41, Chesapeake City; 42-44, Hockessin; 45-48, Sharptown; 49-60, Rising Sun; 60 — Retired.

Caldwell, J. M. — 1974, Penin. Conf.; 74-75 — School. 1976 — Bethel-Concord-Wesley.

Carpenter, C. I. — 1920-30, Newark Conf.; 31-33, Wil. Conf.; Rehoboth; 34-36, Federalsburg; Wil. and Pen., 37-60, Chaplain, U.S. Army; 61-67 — Avenue-Milford; 68 — Retired.

Carter, W. T. — 1963, Penin. Conf.; 1963-64 — At School; 65 — Chaplain, U.S. Army.

Catley, G. P. — 1972, Balti. Conf.; 1974 Penin. Conf.; 74-76 — Dagsboro-Bethel; 77 — Assoc. Asbury-Minquadale.

Chancy, A. — 1944, Del. Conf.; 44-47, Chestertown, Md.; 48-49, Bridgeton, N.J.; 50-54, Easton, Md.; 55-59, Salem, N.J.; 60-64, Mt. Joy, Wilm., Del.; 1965, Pen. Conf.; 65-69, Mt. Joy, Wilm., Del.; 70 — Retired.

Chandler, H. F., Jr. — 1929, Balti. Conf.; 29-32, Relay; 33-34, Canton; 35-39; Montgomery Circuit; 40-52, Bethesda; Penin. Conf. 1953; 54-62, Easton, Md.; 63-68 — Dist. Supt., Dover Dist; 69-71 — Assoc. Wilmington-Grace; 72 — Retired.

Clawson, E. J. — 1954 Penin. Conf.; 1953 - W. Va.; 1958 Penin.; 58-59, Allen, Md.; 60-61, Sharptown-Mt. Vernon; 62-66 — Nanticoke-Bevalve; 67-71, Crisfield-Mt. Pleasant; 72-73 — Bishopville-Showell; 74-75 — East Cecil Charge; 76 - 79 Wingate-St. Thomas; 80 — Parsonsburg.

Clendaniel, D. O. — 1951, Penin. Conf.; 51-55, Church hill; 56-57, Federalsburg (Union); 58-63, Federalsburg (Union) and Federalsburg (Christ); 64 — Sabbatical Leave; 65-71 —Milford-Calvary; 72-78 — Claymont Atonement; 79 — Kent Island.

Clendaniel, D. O., III — 1969, Penin. Conf.; 69-70 — Gumboro; 71-79 — Roxana, Del.; 80 —Tilghman.

Cohen, C. M. — 1963, Penin. Conf.; 1963-64-70 — At School; 65 — Assoc. St. Mark's- Easton, Md.; 66-76 — Federalsburg-Christ; 77 — North East.

Coleman, E. E. — 1926, Md. Conf.; 24, Lewistown; 25, Wilm., (First); 26-27, Cecil; 28-32, Kemptown; 33-35, Delmar; Mary. and Pen.; 36-42, Seaford (Olivet); 43-45, Chaplain, U.S. Navy; 46-49, Middletown; 50-60, Chaplain, Wilm., Del.; 61-65 — Chaplain, Va., Marion Ind.; 66 — Retired.

Collins, W. I. — 1926, Va. Conf. ME. South; 1926, Phoenix; 27-28, Spotsylvania; 29-32, Lancaster; 33-36, Middle Bedford; 37-38, Cambridge, Md.; Wil. and Pen. 39-41, Salisbury (South); Pen. 42-45, Church Hill; 46-47, Mardela; 49-53, Bishopville; 54-57, Deal Island; 58-68, Hooper's Island; 69 — Retired.

Commodore, G. O. — 1952, Del. Conf.; 52, Unionville, Md.; 53-59, Nanticoke, Md.; 60-64, Pocomoke, Md.; 1965, Pen. Conf.; 65-68 — Pocomoke, Md. 69 — Cambridge-Waugh.

Cooke, B. E. — 1970, Penin. Conf.; 70-72 — School; 73-75 — St. George's-Delaware City; 76 —Snow Hill-Bates.

Cooke, R. J. — 1941, Penin. Conf.; 1941, At School; 42-43, Kingswood and Delaware City; 44, Bethel and Town Point; 45, Chaplain, U.S. Navy; 46-47, Trappe; 48-49, Centreville (Epworth); 50-56, Seaford-St. John's; 57-58, Salisbury, Trinity; 59-64 — Dist. Supt. Wilm. Dist.; 65-70 — Newark, Del.; 71-75 — Conf. Council Dir.; 76 Pres. Wesley College, 80 — Retired

Covington, C. E. — 1953, Penin. Conf.; 53-55, Marydel; 56-60, Ocean View, Del.; 61-74 — Rehoboth Beach, Del; 75 — Wilm.: Union.

Cox, C. R. — 1956, N.Y.; 1966 — Penin. Conf.; 66-67 — Wilm.: Silverbrook; 68-76 — Crime Prevention Assoc. for Youth, Philadelphia, Pa.; 77-78 — Office of Navajo Econ. Opportunity; 79 — Admin. Youth Program - Community College of Philadelphia.

Crossan, S. W., III — 1972, Penin. Conf.; 72-76 — School; 77 — Cherry Hill.

Cuff, G. W. — 1953, Del. Conf.; 53-54, School; 55-57, Grenloch and Rhodes, N.J.; 58-62, Newport, Del.; 63-64, St. Michaels-Royal Oak, Md.; 1965, Penin. Conf.; 65-68 — Waugh, Cambridge, Md.; 69-74 — Dist. Supt. Wilm. Dist. 75-78 — Hillcrest-Bellefonte; 79 — Office of Finance and Field Service, National Div. of the Bd. of Global Ministries.

Cursey, E. W. — 1945, Penin. Conf.; 45-47, Stanton; 48-49, Allen; 50-52, Hurlock (Washington); 53-54, St. Michaels, 55-56, Milton; 57-58, Centerville, Md.; 59-61, Emmanuel, Crisfield; 62-65 — Marshallton; 66-68 — Millington, Md.; 69-71 — Harrington-Trinity; 72 — Retired.

Davis, H. M. — 1941, Penin. Conf.; 42, Farmington; 43-45, Odessa; 46-52, Milton (Goshen); 53-62, Elkton, Md.; 63-65 — Salisbury-Trinity; 66-78 — Easton-St. Mark's; 79 —Retired.

Dennis, L. R. — 1968, Penin. Conf.; 68 — Retired.

Dickey, K. M. — 1938, Ill. Conf.; 1946, Penin. Conf.; 46, Cecilton; 1947, Allen; 1948-49, Newark, Md.; 50-52, Hosier Memorial; 53, Sabbatical Leave; 54-55, Tilghman; 56-61, Nassau, Del.; 62, Houston; 63-67, Tome-Port Deposit, Md.; 68-70, Smith Island; 71-72, Parsonsburg, Md.; 73-74 — Mt. Vernon Charge, 75-77 — Greensboro-Burrsville. 78 Princess Anne — Antioch.

Diehl, J. R. — 1927, Wil. Conf.; 1927-28, Greenwood; 29, Ellendale; 30, Mt. Vernon; 31-33, Cherry Hill; 34-35, Hopewell; Wil. and Pen.; 36-42, Parsonsburg; 43-46, Felton; 47-48, Seaford Circuit; 48-50, Frederica; 51-55, Crisfield, Mariners; 56, Retired.

Dise, W. L. — 1935, Wil. Conf.; 1928-34, United Lutheran Church; 1935, Pittsville; 36-38, Wyoming, Wil. and Pen. Confs.; 39-42, Fruitland; 43 Hurlock (Washington); 44-45, Chaplain, U.S. Army; 46, Sabbatical Leave; 47-50, Rehoboth; 51-52, Retired; 53-55, Centreville-Grace; 56-57, Smith Island; 58-59, Hebron-Nelson; 60, Retired; 61, Restored Active Relation; 61-65 — Salisbury, St. Andrews; 66 — Retired.

Donaway, W. S. — 1926, Md. Conf.; 25, Snow Hill Cir.; 26-28, Powellville; 29-32, Accomac; 33-35, Wesley Chapel of Kent; Mary. and Pen. 36-40, Delmar, 41-42, Preston; 43-47, Fruitland; 48-50, Hillsboro; Wilm., Trinity, 51; St. Georges, 52, 56 (Clarksville); 57-58, Crisfield-Mt. Pleasant; 59 — Retired.

Donnachi, T. P. — 1972, E. Penna., 1974, Penin. Conf.; 74-77 — Odessa; 78 Assoc. Easton —St. Marks.

Donaphan, C. A. — 1973, Penin. Conf.; 68-71, Seaford Circuit; 72-73 — East Cecil; 74-76 — Queen Anne Charge; 77-79 — Millington-Crumpton, 80 — Assoc. Salisbury; Bethesda.

Dore, W. — 1956, Penin. Conf.; 58-59, St. James; 60-65 — Sudlersville, Md., 66-71 —Denton-St. Luke's; 72-77 — Snow Hill-Whatcoat. 78 — Ebenezer.

Downing, W. — 1979, Penin.; 73-76 — Powellville Charge; 77-79 — Girdletree: Stockton, 80 — Georgetown Charge.

Dredden, A. J. — 1950, Del. Conf.; 50-52, Lewes, Del.; 53-56, Seaford, Del.; 57-64, North Berlin, Md.; 1965, Penin. Conf.; 65-66 — North Berlin, Md.; St. Paul's; 67 — Chestertown-Pomona; 68-77 — Laurel-Delmar. 78 Lewes Charge.

Duffield, T. A. — 1980, Penin. Conf.; 79 Whaleysville Charge.

Dunnack, J. M. — 1971, S.N.E., 70-77 — S.N.E., 1978, Penin. Conf.; 78 — Mt. Lebanon-Mt. Salem.

Dyson R. — 1964, S.N.J., 62-78 — S.N.J., 1979, Penin. Conf.; 79 — Wilm. Grace Assoc.

Elliott, L. — 1932, Md. Conf.; 28-70 — Laurel Cir.; 71 — Retired.

Ellis, R. A. — 1958, Penin., 58-61, Holly Oak, Del.; 62-69, Georgetown-Wesley; 70-76 —Richardson Park; 77 — Seaford-St. John's.

English, K. — 1976, C. Pa., 1979, Penin. Conf.; 77-79 — Church Creek Charge, 80 — Trappe: Bruceville.

Etter, B. B. — 1979, Penin. Conf.; 78 — North East: Bayview.

Evans, H. E. — 1950, Pen.; 53, Mt. Vernon; 54-56, Salisbury, St. Andrews; 57-62, Snow Hill, Whatcoat; 63-66 — Salisbury-Grace; 67-69 — Princess Anne, Antioch-Cokesbury; 70-74 —Georgetown-Wesley, 75 — Milton-Goshen.

Fitzhugh, W. M. — 1969, Penin. Conf.; 1969-70, Assistant-Cambridge-Zion; 71-73, Royal Oak, Md.; 74 — Georgetown, Grace.

Flater, H. B. — 1935, Md. Conf., 35, Caroline; 36-38, Bivalve; Mar. and Pen.; 1938-40, Kent Island-Wye; 41-43, Still Pond; 44-45, Easton (Calvary); 46-52, Scott (Wil.) 53-60, Snow Hill —Bates; 61-63, Delmar, Mt. Olive; 64-66 — Oxford, Md.; 67-69 — Preston-Bethesda; 68 —Laurel-Christ; 70-71 — Quantico-Rockawalkin; 72-75 — Disability; 76 — Retired.

Foard, L. R. — 1970 Penin. Conf.; 62-68 Slades; 69-70 Millington; 71-73 West Cecil Circuit; 74-78 Newark Charge; 79 — Salisbury: Christ.

Foster, G. A. — 1948 Penin.; 48-49 — At School; 50-54, Aldersgate; 55-56 — Winona School of Theology; 57-74 Wilmington-Union; 75-77 — Bridgeville; 78 — Red Lion.

French, J. E. — 1934, Wil. 1934-36, Cordova; Wil. and Pen., 37-39, Epworth (Wil.); 40, 42, Newcastle; 43-45, Denton, (First); 56-61, Supt., Salisbury District; 62-65 — Cambridge-Zion; 66-69 — Wilm.-Peninsula; 70-74 — Milford Avenue, 75-76 — Rehoboth- Epworth; 77 — Retired.

Gammon, G. S. — 1958, Penin. Conf.; 64-68 — Wilmington: Calvary; 69 — Youth Services Commisson, State of Del.

Gauger, J. M. R., — 1978, Penin. Conf.; 78 — School; 79 — Perryville-Principio.

Geoghegan, W. D. — 1945, Penin. Conf.; 45-46, Christiana; 47-50, at school; 50-54, Chaplain, University of Rochester; 54 — Bowdoin College.

Gerald, C. D. — 1928, Del. Conf.; 28-31, Keller, Va.; 32-33, Parsonsburg, Md.; 34-37, Pomona, Md.; 38-42, Cambridge, Md.; 43-48, Supt. Dover District; 49-51, Camphor, Phila., Pa.; 52-56, Princess Anne, Md.; 57-62, Seaford, Del.; 63-64, Nassau, Del.; 1965, Peninsula Conf.; 65 — Nassau, Del.; 66 — Retired.

Given, R. G. — 1947, Penin. Conf.; 1947-48, Crapo; 49-51, Wesley Chapel of Kent; 52, Trappe; 53-56 —Quantico; 57-58, Vernon; 59-60, Whaleysville, Md.; 61-65 — Bishopville, Md.; 66-69 —Sharptown-Asbury; 70-71 — Bethel, Del.; 72-76 — Frederica Charge; 76 — Vienna-Elliotts; 77-79 — Lincoln Charge; 80 — Retired.

Glass, W. A. — 1935, Wil. Conf. 1935 — Burrsville; 36-37, Bayside; Wil. and Pen. 38-40, Galena; 41-43, Christiana; 44-45, At School; 46, 58, Registrar, Drew Seminary; 59- 78- Asst. Prof. Cedar Crest College; 79 — Retired.

Godfrey, G. C. — 1957, Penin. Conf.; 57, Blades, Del.; 58-61, Conference Director of Camp and Youth Work; 1962 — Western Pa. Conf.; 62-64, Baldwin Community; 1965, Pen. Conf.; 65-68 — Assoc. St. Paul's, Wilm., Del.; 69-76 — Seaford-St. John's; 77 — Dover-Wesley.

Golden, A. B. — 1951, Penin. Conf.; 51-73, Christiana, Del.; 74 — Wilmington: Christ.

Goodley, G. W. — 1939, Wil. and Pen. 39-40, Charlestown; 41, Ebenezer; 42-45, Chaplain, U. S. Army; 46-47, Associate Pastor, Asbury (Salisbury); 48-55, Hillcrest; 56-58, Denton (First); 59-66 — Newport, Del.-Peniel; 67-68 — Lewes-Bethel; 69-71 — Claymont-Atonement; 72-76 — Assoc. Wilmington Manor-Asbury; 77 — Retired.

Gordy, H. L., Jr. — 1956, Penin. Conf.; 56 — School; 57-60 — Quantico, Md.; 61-66, Chaplain, Wesley College; 67-74 — Wilm.-Silverbrook; 75 — Salisbury-Trinity.

Graham, R. F. — 1971, Penin. Conf.; 71-72, School; 73-75 — Assoc. Red Lion-Glasgow; 76-79 — Trappe-Bruceville; 80 Quantico — Rockawalkin.

Green, H. S. — 1970, Penin. Conf.; 70-71, School; 72-74 — Townsend; 75 — Georgetown-Indian Mission.

Green, R. E. — 1976, Penin. Conf.; 1975-77 — Upper Fairmount. 78 — West Cecil Charge.

Greene, W. H. — 1958, Del. Conf.; 58-59, Leemont, Va.; 60-64, Easton, Md.; 1965, Penin. Conf.; 65-66 — Milford, Del.-Harrington; 67-68 — Snow Hill Circuit; 69-73, Dover-Whatcoat; 74 — Pocomoke City Charge; 75 — Salisbury: Wesley Temple.

Greer, H. W. — 1975, Penin.; 1974-75, Assoc. Ezion-Mt. Carmel; 76 — School; 77-79 Church Hill-Burrsville; 80 - Brandywine-Trinity/Buttonwood.

Grier, K. W. — 1973, Penin. Conf.; 1973-74 — Assoc. Camden-Woodside; 75 — West Harrington; 79 - Ocean View Charge.

Hackett, W. O. — 1942, Penin. Conf.; 1942-43, Elk Neck; 44-47, Wyoming-Woodside; 48-56 —Georgetown-Wesley; 57-60, Seaford-St. John's; 61-69 — Hillcrest, Bellefonte; 70 — Adm. Meth. Country House.

Hackshaw, E. C. — 1941-1959, British Methodist Church; 1959, Del. Conf.; 59-64, Rock Hall, Md.; 1965, Penin. Conf.; 65-66 — Rock Hall, Md.; 67-79 Berlin Cir.; 80 - Whatcoat, Dover.

Hall, R. P. — 1975, Penin.; 1975-76 — Church Creek; 77-79 — Cheswold Charge, 80 - Leave of Absence.

Hamilton, D. E. — 1974, Penin. Conf.; 71-74 — Middletown-Townsend; 75-76 — St. Michael's-Royal Oak; 1977 — Balt. Conf.; 77-79, Balti. St. Mark's; 1980 — Penin. Conf.; 80 - Bridgeville Charge.

Hamilton, R. L. — 1959, Penin. Conf.; 59-62, Goldsboro, Md.; 63-65 — Asst. Dir. Development, Wesley Theo. Seminary; 66-70 — Aldersgate-Assoc.; 71-73, Drug Control Coordinator, State of Delaware; 74-76 — Special Consultation, White House Office of Drug Abuse; 77 — Director, Drug Abuse Admin., State of Md.

Harris, R. L. — 1970, Penin. Conf.; 70-71 — Magnolia, Del.; 72-73 — Assoc. Hillcrest-Bellefonte; 74-77 — Clayton Charge. 78 Seaford — Reliance.

Hart, C. B. — 1936, Ohio; 36-38, School-Union, N.Y.C., Supplied Asbury, Mt. Vernon, N.Y.; 39-40, N.Y. East, Mt. Vernon, Asbury; 41-43, Bethpage and Hicksville; 44-48, Huntington; 49-55, Waterbury Ct., First; 56-58, Babylon; 59-62, St. Louis (Missouri East, 61), Webster Groves, Mo., Webster Hills; 1963, Peninsula; 63-70, McCabe; 71-75 — Newark, Del.; 76 —Retired.

Hastings, R. W. — 1938, Wil. 1938, Farmington; Wil. and Pen. 39-41, Churchhill; 42-44, Sharptown (Mt. Vernon); 45-47, St. Michaels (Sardis); 48-52, (Salem) Pocomoke City; 53 —Retired.

Hays, C. H. — 1956, Penin. Conf.; 59-60, Bethel, Del.; 61-62, Ocean View, Del.; 63-64, Assoc. St. Marks, Easton, Md.; 65-67 — Goldsboro Circuit, Goldsboro, Md.; 68-69 — Smyrna-Asbury; 70-73, Seaford-Reliance; 74 — Centreville.

Helms, R. W. — 1957, Pen.; 57 — Minquadale, Del.; 58-59, Cherry Hill, Md.; 60-62, Galena, Md.; 63-65 — Church Hill, Md.; 66-77 — Newark-Ebenezer; 78 Peninsula — McCabe.

Hemphill, E. J., Jr. — 1941, Pen. 41, Kingswood, 42-43, Ebenezer; 44-73 — Chaplain, U.S. Navy; 74 — Sabbatical Leave; 75 — Retired.

Hemphill, W., Jr. — 1949, Pen.; 49-52, East New Market; 53-56 — Sudlersville, Md.; 57-61, Cambridge-St. Paul's; 62-69 — Dover, Wesley; 70-76 — St. Paul-Wilm.; 77 — Wilmington Dist. Supt.

Henderson, G. M. — 1957, Penin. Conf.; 59-62, Mt. Pleasant-St. Georges; 63-72, Millsboro, Del.; 73 — Peniel.

Hermann, C. C., Jr. — 1961, Penin. Conf.; 61-62, Associate Grace, Wilmington; 63-66, Ocean View, Del.; 67-69 — School; 70 — North East-Bayview; 71-73 — Ass't Professor Auburn University, Albama; 74, Ass't. Prof. Western Md. College.

Hickson, J. R. — West. Pa.; 1979 — Penin. Conf.; 79 — Milton-Nassau.

Hill, G. W. — 1974, Penin. Conf.; 73-78 — St. John's-Moore's; 78 — Chaplain, U.S. Army.

Hill, P. O. — 1944, Genessee Conf.; 41-42, Farmersville Center; 43, Fair Haven (Va.); 44 —Attending School; 45-47, Queenstown, 48-50 — Christ, Federalsburg; 51-56 — Cecil United Parish; 57-58, St. George's Clarksville; 59-63, Milton; 64-68, Middletown; 69-73, Wilm.-Christ; 74-77 — Assoc. Aldersgate, Wilm; 78 Calvary — Eastlake.

Hitchens, W. — 1950, Pen.; 1950-52, Felton; 53-56, Clayton, Del.; 57-62, Christ Church, (Brack Ex. Wilm.); 63-74 — New Castle, Del. 75-79 — Silverbrook-Haven; 80 — Hospital Chaplain, Wilm. Med. Center.

Holden, J. F. — 1965, North-East Ohio Conference; 1967, Penin. Conf.; 1967-71 — Assoc. Harison St.; 72-74 — Harrison Street; 75 — Exec. Dir. West End Neighborhood House.

Holliday, J. V. — 1952, Pen.; 52-54, At School; 55, Georgetown Circuit; 56-59, Queenstown, Md.; 60-64, Rock Hall, Md.; 65-70 — Laurel-Centenary; 71 — Disability; 72-74 — West Harrington Charge, 75-77 — Marshallton-Cedars; 78 — St. Michaels: St. Lukes.

Hopkins, R. T., III — 1976, Penin. Conf.; 76-77, At School; 78 — Cannon Charge.

Hopkins, R. W. — 1941, Pen.; 1941-42, Charlestown; 43, Port Deposit; 44-45, At School; 46-47, Perryville; 48-72, Chaplain, U.S. Navy; 73 — Retired.

Hornung, D. O. — 1938, Detroit; 1938-39, Clio.; Penin. Conf.; 41-42, Pomona; 43-44, Crumpton; 45-47, Ingleside and Barclay; 48-53, Ocean City; 54-58, Millsboro; 59-65 Centreville, Md.; 66-72, Pocomoke City-Bethany-Salem; 73-79 — Berlin-Stevenson, 80 — Retired.

Howell, R. D. — 1969, Penin. Conf.; 69-71 — East New Market, Md.; 72-75 — Assoc. St. Paul's, Wilmington; 76 — Chaplain, Veteran's Admin. Hosp., Albany, N.Y.

Hubbard, R. C. — 1935, North East, Ohio; 35-36, At School; 37, Kenilworth, N.J. (Student Charge); 38, Seville, Ohio; 39-41, Peninsula, Ohio; 1942, N.J. Conference; 42-45, Spring Lake, N.J.; 1946-75 — Peninsula Conf. Cambridge (Grace); 76 — Retired.

Hudson, W. H. — 1940, Pen. 1940, St. Martins; 41, At School; 42-45, Milton (Goshen); 46-59, Brack-Ex.; 50-59, Chestertown (First); 60-66; Lewes, Del.; 67-72, Wilmington-Peniel; 73 — Millsboro: Grace.

Huffman, C. C. — 1959, Penin. Conf.; 59-62, Preston, md.; 63-67 — Galena, Md.; 68-69 —Crisfield-Asbury; 70-75 — Princess Anne-Antioch; 76 — Federalsburg: Concord/Union.

Hurley, T. W. — 1972, Penin. Conf.; 1967-70 — Church Creek; 71 — Assoc.-Wilm.-Peniel; 72-76 — Queenstown; 77 — Selbyville-Salem.

Hurst, D. J. — 1956-58 Louisville Conf., Penin. Conf.; 1959-61, Burrsville, Md.; 62-64 — Millington; 65-69 — Crisfield-Immanuel; 70-75 — Delmar-St. Stephen's; 76-79 — Christianna-Salem, 80 — Salem.

Hustead, C. — 1969, Penin. Conf.; 69-70, Milton-Goshen; 71-72, Marion Station-Mariners; 73 — SY; 74 — Retired.

Irwin, J. A. — 1953, Ohio Conf.; 1954, Penin. Conf.; 54, Farmington; 55-56 — East New Market; 57-58 — Preston, Md.; 59-62 — Millsboro, Del.- 63-65 — Assoc. Newark; 66-76 — Selbyville-Salem; 77-78 — Seaford-Mt. Olivet; 79 — Laurel: Centenary.

Jeffers, H. C. — 1950, Penin. Conf.; 52, Trinity & Quindocqua; 52-56 — Preston, Md.; 57-59, Sudlersville, Md.; 60 — Retired.

Jicha, H. F., Jr. — 1956, Erie Conf.; Assoc., First Church, Jamestown, N.Y.; 57-59, Clavendon, Pa.; 60-62 — Genesee Conf.; Gainesville, N.Y. At School; 1963, Penin. Conf.; 63-64 — Assoc., Wesley, Dover, Del.; 65 — Frankford, Del.; 66-70 — Perryville, Md.; 71-72, Clayton, Del.; 73 — Georgetown Charge.

Johnson, V. — 1974 — Penin. Conf.; 74 — School; 75 — Princess Anne-Metropolitan.

Jones, J. B. — 1976 N.C. Conf.; 78 Pen. Conf.; 77 — East Cecil Charge.

Jones, J. E. — 1935, Wil. 1933, Williamsburg; 34-36, Cheswold; 37, Nanticoke; Wil. and Pen. 38-41, Roxana; 42-45, Brack-Ex; 46-69, Berlin; 50-53, Millsboro; 54-61, Wilmington-Harrison Street; 62-64 — Cambridge-St. Paul's; 65-74 — Harrington-Asbury; 75 — Retired.

Kay, J. M. — 1932, Md. Conf.; 1931, Kent Island; 32-33, Claremont; 34-36, Greenwood; Mary. and Pen. 37-45, James; 46-50, Concord-Grove; 51-55, Fairmount & Westover; 56-57, Mardela, Md.; 58-63, Crapo, Md.; 64-67, Allen, Md.; 68 — Retired.

Keene, M. H. — 1938, Wil.; 1938, Henderson; Wil. and Pen. 39-40, Kingswood; 41-43, Mardela (Emmanuel); 44-45, Hurlock (Washington); 46-48, Chestertown (Christ); 49-53, Harrison St.; 54-59, Kingswood-Brookside; 60-65 — Seaford-Mt. Olivet; 66-76 — Administrator-Seaford Manor House, Seaford, Del.; 77 — Retired.

Kelly, R. G. — 1971, Penin. Conf.; 59-60, Minquadale; 61, Ebenezer Newark (Interim); 61-62, Warwick; 63-64, Cheswold; 65, Assoc. Elkton; 66-70, Withdrawn; 1970 Penin. Conf. (PM); 70-72, Lincoln; 73-77 — Laurel Mt. Pleasant; 78 Preston Charge; 79 — Crisfield; Immanuel.

Kendall, E. A. — 1977, Penin. Conf.; 76-78 — St. George's-Delaware City; 79 — School. 80 —Pastoral Counseling Cntr., Washington, D.C.

Kester, E. E. — 1970, N. Indiana, 1974 Penin. Conf.; 73 Crapo Charge; 74-76 Galena; 77-79 Queenstown-Grasonville, 80 — Hurlock: Unity-Washington.

Ketterman, H. P., Sr. — 1972 Penin. Conf.; 66, Mt. Hermon; 67-69, Nanticoke-Bivalve; 70-72, Queen Anne Ct.; 73-76 — Sudlersville; 77 — Crisfield-Asbury.

Kirk, G. P. — 1963, W. Va.; 1965, Penin. Conf.; 65-66 — Bethel Circuit, Bethel, Del.; 67 —Secretary-Dorchester; 68-69 — Colora Mt. Pleasant; 70-76 — Sy.: 77 — Retired.

Knotts, J. W. — 1963, Penin. Conf.; 63-65 — At School; 66-67 — Assoc. Peniel; 68-70 — Assoc. Wilm.-Grace; 71-75 — Salisbury-Grace; 76 — Sabb.; 77-79 — Assoc.-Newark; 80 Chestertown: Christ.

Krams, H. K. — 1938, Balt. Conf. (South), 36 Pulaski Cir. (Holston Conf.); 37-38, Hiram Cir. (North Georgia Conf.); Baltimore and Penn. Conf. 39-40, Ingleside and Barclay; 41-44, St. Michaels (Sardis); 45-53, Marshallton; 54-60, Brandywine; 61-71 — Dir. Religious Services, Youth Service Commission, State of Delaware; 72 — Retired.

Krause, H. H. — Holston Conference; 1964-66. Penin. Conf.; 67-70 — Marion Station-Mariners; 71 — East Cecil Ct.; 72-73 — North East, Bayview; 74-76 — Parsonsburg; 77 — Oriole; 78 — Crisfield, Mt. Pleasant.

Lantz, D. E. — 1965, Detroit Conf.; 65-66 Rolling Hills; 67-69 Homer; 70-72 — Birmingham: Embury Assoc.; St. Ignace, 77-79 East Detroit. Peace 1980 — Penin. Conf.; 80 — Queenstown; Grasonville.

Lardear, P. J. — 1980, Penin. Conf.; 80 — Whaleysville.

Lasbury, C. E. — 1955, Penin. Conf.; 55-56 — Assistant, St. Paul's Wilm.; 57-63, Chester-Bethel; 64-68 — Fruitland-St. John's; 69-78 — Hockessin, Del.; 79 — St. Mark's: Easton.

Ledbetter, P. G. — 1974, S. Georgia, 74-75 — S. Ga.; 1976, Penin. Conf.; 76 — Magnolia.

Lehman, R. — 1978 — Penin. Conf.; 77-79 — Whaleysville, 80 — School.

Littleton, D. A. — 1933, Wil. 1933, Pocomoke Cir.; 34-36, Ocean City; 37-39, Townsend; 40-45, Pen. Conf. Chaplain, U.S. Army; 46, Odessa; 47-54, Chaplain Veterans Administration; 55-56, Cherry Hill, Md.; 57-58, Wilm.-Trinity; 59-60, Assoc. Wilm. Manor; 61-66 — Assistant Director Goodwill Industries, Wilm., Del.; 67 — Retired.

Lucia, F. — 1956 Penin. Conf.; 56-58, Georgetown Circuit; 59-63, Camden, Del., 64-74 — Chester-Bethel; 75 — Milford: Avenue.

Lyght, W. L. D. — 1930, Del. Conf.; 31-32, Spring Lake, N.J.; 33-37, Smyrna, Del.; 38-40, Harrington, Del.; 41-46, Princess Anne, Md.; 47-50, St. Daniels, Chester, Pa.; 51-54, Asbury, Atlantic City, N.J.; 55-60, Supt. Wilm. District; 61-64, Ezion, Wilm., Del.; 1965 Peninsula Conf.; 65-67, Ezion, Wilm., Del.; 68 — Retired.

Mackey, J. R. — 1938-48, Epperson; Norman Jax Dist. 38-40; Jacksonville Beach, Jax Dist. 40-48; Penin. Conf. 48-69, Asbury-Salisbury; 70-74 — Aldersgate-Wilm., 75 — Retired.

Magill, E. — 1967 Penin. Conf.; 70-79 — Ocean View; 79 — Assoc. Aldersgate, Wilm.

Manchester, H., Jr. — 1971 Penin. Conf.; 71-72, School; 73-74 — Laurel Charge; 75-76 —Cherry Hill; 77 — LA; 78 Assoc. St. Paul's, Wilmington.

Mariotti, D. E. — 1964 — Troy Conf.; — 1977 Penin. Conf.; 77 — Colora Hopewell.

Markley, W. A. — 1980 — Penin. Conf.; 79 — West Harrington Charge.

Martin, L. A. — 1978 — Penin. Conf.; 77-78 — Still Pond-Betterton; 79 — Cambridge: Choptank.

Massimilla, J. A. — 1965, Penin. Conf.; 65-66, Laurel, Del., (Mt. Pleasant); 67-69 —Dagsboro-Bethel; 70 — Clayton, Del.; 71-72 — Felton, Del. 73-75 — Magnolia; 76 —Sabb.; 77 — Retired.

Matthews, G. — 1976 Penin. Conf.; 1975-76 — Mt. Vernon-Grace: 77 — Easton-Bellevue.

May, F. E. — 1962, N. Ill. Conf.; 62-63 — Assistant St. James Meth. Church; 64-68 — Maple Park; 1968, Penin. Conf.; 68-69 — Meth. Mission & Church Extension Society; 70-74 —Ezion-Mt. Carmel, 75 — Easton Dist. Supt.

McBride, J. E. — 1925, Del. Conf.; 25-27, Melitota, Md.; 28, Burlington, N.J.; 29-30, Taylor's Island, Md.; 31-34, Cordova, Md.; 35-40, Linkwood, Md.; 41-45, Taylor's Island, Md.; 46-50, Hurlock, Md.; 51-55, Ridgely, Md.; 56-57, Fruitland, Md.; 58 — Retired. 1965, Transferred to Peninsula Conference.

McCabe, K. K. — 1962, Penin. Conf.; 62-63, School; 64-66, Smith Island-Ewells; 67-68 — School; 69-74 — Middletown-Summit, 75-76 — Seaford-Mt. Olivet; 77-78 — School; 79 — Visiting Prof. at Wesley Theological Seminary, 80 — Assistant Prof. Homiletics and Worship, United Theo. Sem., Dayton.

McCoy, P. E. — 1938, Wil. Conf. 1938, At School; 39, Burrsville; Pen. 40, Warwick; 41, Galena; 42-43, Hillcrest; 44-45, Newport; 46, Grace (Wil.), Associate Pastor 47-48, (Ebenezer) Easton; 49, Chaplain U.S. Army; 50-52, Easton (Ebenezer); 53-58, St. Paul's, Wilm.; 59-62 — Salisbury-Trinity; 63-64 — Newark, Del.; 65-66 — Dist. Supt. Seaford Dist.; 67, Dist. Supt. Wilmington District; 68-73 — Grace Wilmington, 74-75 — Wilmington: St. Mark's; 76 — Newark.

McCullough, R. A., Jr. — 78 Penin. Conf.; 78 — Attend School; 79 — Crapo Charge.

McKelvey, P. T. — 1968, Penin. Conf.; 68-69 — School; 70-71 — Richardson Pk. Assoc.; 72-77 — Assoc. Wilmington-Grace; 78 Snow Hill: Whatcoat.

Meekins, G. L. — 1971 Penin. Conf.; 71-73 — Chestertown-Pomona, 74-77 Lewis Charge; 78-79 — Bridgeville Charge, 80 — Berlin Charge.

Merrill, T. R. — 1959, Penin. Conf.; 59, School; 60-62, Mardela, Md.; 63 — Chaplain U.S. Army.

Milbury, F. D. — 1930, Wil. 1930, At School; 1931-35, Wyoming; 36-39, Federalsbury; Pen. 40-43, Mt. Salem; 44-46, Laurel (Centenary); 47, Newport; 52-55, Dir. Religious Education; 56-64, Milford, (Calvary); 65 — Assoc. Hillcrest Memorial-Bellefonte, Wilm. 66 — Retired.

Miller, A. S. — 1941, Pgh, Conf.; 1940-43, Beechview; 1943-45, Cambridge Circuit, Md.; 1945-48, Beaver Falls, Central; 1948-49, Uniontown, Calvary, Pen. Aug. 1949; 49-61, Cambridge (Zion); 62-67, Salisbury Dist. Supt.; 68, Claymont-Atonement; 69-78 Staff Dept. of Finance & Field Service, Nat'l Division, Board of Missions; 79 — Retired.

Miller, N. L. — 1958, Del. Conf.; 1965-67 — California Nevada, Assoc. Jones Methodist; 1967 — Penin. Conf.; 67 — Bridgeville; 68-69 — Snow Hill Circuit; 70-74 — Lincoln; 75 — Assoc. Coun. Dir.

Minker, R. L., Sr. — 1920, S. New England; 20-23 — School, 24-25 S.N.E., 26-29 New Hamp., 1930 Penin. Conf., 30-34 Wilm. Silverbrook, 35 Crisfield: Immanuel, 36-40 Superhumerary, 41-73 Vol. Loc., 74 — Retired.

Mitchell, J. F. — 1975, Penin.; 1975-77 — Nanticoke-Bivalve; 78 — Assoc. Peninsula-McCabe.

Moore, G. L. — 1973 Penin. Conf.; 73 — Magnolia Charge, 73-74 — Church-Hill-Price; 75-77 — Quantico-Rockawalkin; 78 — Greensboro-Burrsville; 79 — Kingswood: Brookside.

Morgan, J. R. — 1959 Balti. Conf., 1959-79 Balti. Conf., 1980 - Peninsula Conf., 80 - Assoc. Council Dir.

Moyer, C. M. — 1965, Penin. Conf.; 65-66 — Harbeson Circuit, Harbeson, Del. 67-70, Felton, Del.; 71 — Camden-Woodside, Del.

Mudede, E. B. — 1977, Penin. Conf.; 76 — Sharptown-Zion Charge.

Nichols, C. A. — 1979, Penin. Conf.; 79 — School, 80 — Girdletree Charge.

Nicklas, H. N. — 1932, Md. Conf. 31-32, Warwick; 33-35, Powellville; 36-39, Cecil; Pen. 40-42, Odessa; 43-47, Magnolia; 48-51, Trappe; 52-59, Sharptown-Mt. Vernon; 60, Bishopville, Md.; 61-62, Bethel, Del.; 63-65, Houston, Del.; 66 — Retired.

Nurse, H. N. — Virginia-North Carolina Conf.; 1962-64, Baltimore Conf.; 1965-66 — Supply Pen. Conf.; 1967-68 — Girdletree-Cool Spring — On Probation. Pen. Conf. 1969; 69 — Queenstown-Carmichael; 70-71 — Easton-Asbury; 72 — Chester-Stevensville; 73 — Sy.; 74 — Disability; 75 — Retired.

O'Dell, J. C. — 1949 W. Va. Conf.; 46-61 W. Va. Conf.; 1962, Penin. Conf.; 62 — Assoc. Easton-St. Marks; 63-69 — Holly Oak; 70-72, Laurel-Mt. Pleasant; 73-76 — Colora-Hopewell; 77-79 — Galena.

O'Sullivan, C. M. — 1976 Penin. Conf.; 76-77 — At School; 78-79 — Nanticoke-Bivalve; 80 — Laurel Charge.

Owens, H. E. — 1968, Penin. Conf.; 68-70, North East-West Cecil; 71-72, Assoc.-McCabe-Pen.; 73 — Rising Sun-Janes.

Owens, J. R. — 1970 Penin. Conf.; 70 — Roxanna; 71-74 — Milton-Goshen; 75-77 — Assoc. Asbury: Salis; 78 Assoc. St. John's-Seaford.

Owens, W. H. — 1956, Penin. Conf.; 56-58, Perryville (Asbury); 59-62, Assoc. Dir. Home for Aged; 63-71 — Snow Hill, Whatcoat; 72 — Cambridge-Zion.

Painter, B. E. — 1965, Penin. Conf.; 65-69 — Worton, Md. (Saint James); 70-76 — Hurlock; 77 — Cambridge-St. Paul.

Parker, G. O. — 1967, Penin. Conf.; 67 — School; 68-70 — Secretary, Dorchester; 71-78 —Oriental Miss. Soc.; 79 — Union Church: San Salvador.

Parks, H. M. — 1925, Wil. 1925-26, Little Creek; 27-28, Mt. Lebanon; 29-31, St. John's; 32, Delaware City; 33-35, Marshallton; Wil. and Pen. 36-42, Asbury (Wil.); 43-47, Salisbury (Grace); 48, St. Michaels; 49-51, Rock Hall; 52-53, Townsend; 54-58, Port Deposit; 59-61, Millington, Md.; 62 — Retired.

Paul, D. G. — 1959 Phila. Conf.; 1960 Peninsula; 1960, Warwick, Md.; 61 — Trappe, Md.; 62-65 — Rising Sun; 66 — Sudlersville, Md. 67-72 — St. Georges-Del. City; 73-76 — Felton; 77 — Dagsboro, Bethel.

Payne, R. H., Jr. — 1958 Penin. Conf.; 58-59, Tilghman, Md.; 60-61, Still Pond, Md.; 62-65 —Queenstown; 66-71 — Marshallton, 72-73 — Odessa; 74-75 — Christiana-Salem; 76 — Laurel.

Phillips, R. B. — 1955, Pen.; 55, Wesley Chapel; 56-58, Townsend, Del.; 59-60, St. Georges, Clarksville; 61-78 — Kent Island; 78 — Cambridge: Grace.

Pitsenbarger, H. W. — 1961, Penin. Conf.; 61-62, Church Creek, Md.; 63-66 — Preston, Md.; 67-74 — Federalsburg-Union; 75 — Field Rep., Finance & Field Rep., Board of Global Min.

Poukish, C. H. — 1957, E. Pa. Conf.; 1958-62 — Mahony City; 1962 Penin. Conf.; 62-65 — Harrington-Trinity; 66 — Crisfield, Md.- Mt. Pleasant; 67 — Wilm.-Brandywine; 68-75 — North East; 76-77 — Delmar; 78 — Bridgeville.

Poultney, N. L. — 1971, Penin. Conf.; 71-74 — Cherry Hill; 75-78 — Cambridge-Choptank; 79 — Rock Hall.

Price, M. L. — 1974, Penin. Conf.; 74-75 — Bethel-Concord-Wesley; 76 — Milford, Avenue -Assoc.; 78-79 — Greensboro-Burrsville.

Price, R. M. — 1977, Southwest Texas, 1979, Penin. Conf.; 76 — Royal Oak Comm.

Pritchard, D. T. — 1934, Wil. 1934-35, Somerset; 36-39, Newark, Md.; Pen. 40-41, Mt. Pleasant (Laurel); 42-46, Millington; 47-48, Odessa; 49-51, Harrington (Trinity); 52-59, Oxford; 60-61, Blades, Del.; 62 — Port Deposit-Tome; 63-65, Hopewell; 66 — Retired.

Pruett, D. R. — 1962, Penin. Conf.; 62, Hopewell; 63-66, West Cecil Circuit; 67-71, Wyoming; 72-75 — Extension Agent-Youth-Delaware Coop. Ext. Service; 76-77 — Assoc. Dover-Wesley; 78 — Clayton.

Radway, G. H. — 1957 Penin. Conf.; 1968-70 Sassafras; 71-77 Seaford Ct.; 1978 — Laurel-Delmar.

Randolph, J. T. — 1961, Penin. Conf.; 61-62, Cedars; 63-64 — School; 65-66 — Trappe, Md.; 67-69, St. Michaels-St. Luke's; 70-72, School; 73-78 — Wyoming; 79 — Seaford: Mt. Olivet.

Rash, R. C. — 1975 Penin. Conf.; 1975-77 — Bethel; 78 — Assoc.- Aldersgate; 79 — Newark Charge.

Reiter, C. L. — 1957, Penin. Conf.; 57 — Readmitted and Retired.

Revelle, W. H., Jr. — 1945 Pen. Conf. 45-48, Port Deposit; 49-56 — Chestertown, Christ; 57-58, Smyrna-Asbury; 59-69, Wilm., St. Paul's; 70-72, Salisbury-Asbury; 73-74 — Hillcrest-Bellefonte; 75 — Dover Dist. Supt.

Reynolds, B. E. — 1938 Wilm. Conf.; 1938-39, Hoopers Island; Wil. and Pen. 40-42, Newark, Md.; 43-44, Marshallton; 45-73, Wilmington Manor-Asbury; 74 — Salisbury-Bethesda.

Rich, W. D. — 1956, Balti. Conf.; 1963, Penin. Conf.; 63-64 — Dir. Wesley Foundation for Eastern Md.; 65-67, Ocean City, Md.-Atlantic; 68-75 — Assoc. Salisbury-Bethesda; 76-79 — Assoc. Grace-Wilmington; 80 — Assoc. Newark.

Riddleberger, R. L. — 1978 Penin. Conf.; 76 — Crapo; 79 — Dorchester Charge.

Ridley, D. M. — 1969 Penin. Conf.; 69-71 — Still Pond-Betterton; 72-75 — Vienna-Elliotts; 76-79 — Chestertown-Christ; 80 — Assoc. Aldersgate.

Ridout, D. L. — 1924, Del. Conf.; 24-26, Princess Anne Academy; 27-28, St. Peters, Wilm., Del.; 29-31, Hamilton, Atlantic City, N.J.; 32-33, St. Michaels, Md.; 34-40, Bridgeton, N.J.; 41-48, Camphor, Phila., Pa.; 49-52, Supt., Dover District; 53-64, Secretary, Baltimore Area; 1965, Penin. Conf.; 65-70 — Supt. Chestertown District, Chestertown, Md.; 71 —Retired.

Riffe, D. — 1956; W. Va. Conf; 56-61 W. Va., 62-67 — W.N.C.; 1968 Pen. Conf.; 68-75 — Wesley Foundation, Univ. of Del.; 76 — Assoc. Council Director.

Riley, J. W. — 1970; Kentucky Conf.; 66-72 Kent. Conf.; 1973, Penin. Conf. 70-72, Hooper's Island; 73-75 — Ridgely Charge; 76 — Salisbury-Grace.

Roberts, D. B. — 1962, Penin. Conf.; 62-64 — At School; 65-69 — Assoc. Brandywine-Trinity, Wilm., Del.; 70-73, School; 74 — Ass't. Prof. Christian Ed., Scarritt College.

Robinson, C. J. — 1959, E. Pa. Conf; 59 E. Pa. Conf.; 1960, Penin. Conf., 60 — Dover Wesley & Air Base; 63 — Middletown, Del.; 64-70 — Assoc. Claymont; 71-74 — Assoc. Coun. Dir.; 75-78 — New Castle-Mt. Salem; 79 — Harrington: Houston.

Robinson, W. L., Jr. — 1951, Penin. Conf.; 51-52, Asbury, Wilmington; 53-55, Charleston, Md.; 56-60, Ebenezer-Newark, Del.; 61-66, Wilm.- Brandywine; 67-70, Salisbury-Grace; 71-77 — McCabe-Peninsula; 78 — Marshallton-Cedars.

Rose, K. R. — 1947, C. Pa. Conf.; 40-52 C. Pa. Conf.; 53-64 - Balti. Conf. 1965, Penin. Conf. 65-73 — Salis. Bethesda, 74 — Wilm. Grace.

Russell, M. S. — 1978 — Penin. Conf.; 78 — Ellendale Charge.

Ruth, D. L. — 1947, Penin. Conf.; 44-47, Bozman; 1948-52, Easton-Trinity; 53-56 —Cambridge-St. Paul's; 57-61, Laurel Cenenary; 62-67 — Claymont; 68-73 — Dist. Supt. Salisbury Dist.; 74-76 — Field Representative, Dept. of Dev. and Promotion of the Peninsula United Methodist Homes & Hospitals, Inc.; 77 — Rehoboth Beach-Epworth.

Sanders, S. P. — 1947, Del. Conf.; 47-49, New Rochell, N.Y.; 50-52, South Berlin, Md.; 53-54, Pocomoke City, Md.; 55-57, Leemont, Va.; 58-62, Shiloh, Crisfield, Md.; 63-64, Nanticoke, Md.; 1965, Penin. Conf.; 65 — Nanticoke, Md.

Schauer, H. H. — 1934, Student Appointment-Grove; 33-37 — Northumberland; 38-40 —Caroline; 41-44 — Trappe; 45 — Sharptown; 46 — Sabbatical leave; 47-49 — Church Creek; 50-51 — Preston; 52-55 — Rock Hall; 56-61 — Voluntary Location; 62-66, East Cecil; 67-71, Assoc. Asbury-Minquadale; 72-74 — Marshallton-Cedars; 75 — Retired.

Scott, C. — 1960, Del. Conf.; 1955-60 — Horntown, Va., Wetipquin, Md., Unionville, Md.; 61-64, Unionville, Md.; 1965, Penin. Conf.; 65-69 — Oxford, Md., Bellevue; 70-74 — Princess Anne-Metropolitan; 75 — Preston: Hurlock.

Seyfert, F. C., Jr. — 1957, Eastern Conf. EUB; Denver-Trinity; 58-63 — North Hampton; 64-65 —Philadelphia-Third; 66-67 — Fairless Hills; 68 — Penin. Conf.; 68-71 — Associate, Dover-Wesley; 72-73 — Milford-Calvary; 74-79 — Holly Oak; 80 — Christiana.

Seymour, D. T. — 78 Penin. Conf.; 78 - Attend School.

Seymour, J. T. — 1966 - Conference, the Methodist Church in the Caribbean and the Americas; 76 - Snow Hill; Ebenezer.

Shield, E. R. — 1936, Md. Conf. 36-38, Powellville; Mar. and Pen. 1939-52, Snow Hill-Bates Memorial; 53-57, Pocomoke-Salem; 58-61, Georgetown, Wesley; 62-64 — Laurel-Centenary; 65 — Cambridge-St. Paul's; 66-68 - Wilm.-Christ; 69-71 — Retired; 72-73 —Disability; 74 — Retired.

Shockley, J. R. — 1937, Del. Conf.; 37-38 Wachapreque, VA; 39-42, Upper Hill, MD; 43-48 Shiloh, Crisfield, MD; 49-54, Cambridge, MD; 55-60 Ezion, Wilm., DE; 61-64, Supt. Wilm. Dist.; Wilm., DE; 1965 - Penin. Conf.; 65-66 — Supt. Wilm. Dist., Wilm. DE; 67-71 — Wilm. Harrison St.; 72-74 — Assoc. Council Director; 75-76, — Ezion-Mt. Carmel; 77 Retired.

Shockley, O. J. — 1957, Pen. Conf.; 57-59, Cheswold, Del.; 60-63, Harrington-Asbury; 64-69, Richardson Park; 70-72, Hillcrest-Bellefonte; 73-74 — Dist. Supt. Dover District; 75 — Aldersgate.

Short, T. C. — 1960, Penin. Conf.; 60-67, North East, Md.; 68-73 — Seaford-Mount Olivet; 74 —Asbury-Minquadale.

Simon, J. A. — 1978 Penin. Conf.; 77 — Pocomoke City Charge.

Simplers, J. W. — 1956, Penin. Conf.; 56-57, School; 58-59, Charlestown, Md.; 60-68 —Hockessin, Del.; 69-73 — Centreville, Md.; 74 — Seaford-Mt. Olivet; 75 — Assoc. Council Dir.

Simpson, R. E., Sr. — 1978 Penin. Conf.; 71 — Kirkwood.

Smith, C. W. — 1943, Detroit Conf.; at school; 44-63, New Hampshire Conf.; 1964, Penin. Conf.; 1964-65 — East New Market, Md.; 66-70 — Townsend, Del.; 71-75 — Frankford, Del.; 76 — Allen.

Smith, K. N. — 1956, WNC Conf.; 1967, Penin. Conf.; 1967-69 — Greensboro-St. Paul's; 70-73 — Trappe-Oxford; 74 — Milford, Calvary.

Snapp, A.M.B. — 1928 Vermont; 1938, Balto. South; — 1940 Penin. Conf.; 1940-41, Church Hill; 42-45, Chaplain, U.S. Army; 46-47, South & Allen (Salisbury); 48-50, Perryville; 51-53, Chaplain U.S. Army; 54-55, Dover Air Base-St. Paul's; 56-62, Wyoming, Del.; 63 — Retired.

Spedden, H. P. — 1962, Penin. Conf.; 62 — Concord; 63-66, Ridgely, Md.; 67-76 — Cambridge-St. Paul's; 77 — Richardson Park.

Spence, O. H. — 1918, Del. Conf.; 18-19, Deal Island, Md.; 20-25, Horntown, Va.; 26-28, Royal Oak, Md.; 29-32, Milford, Del.; 33-38, Dover, Del.; 38-41, Montclair, N.J.; 42-48, Dist. Supt. Salisbury Dist.; 49-54, Ezion, Wilm.; 55-60, Asbury, Atlantic City, N.J.; 61 — Retired. 1965, Transferred to Peninsula Conference.

Spence, P. W. — 1926, Wil. Conf.; 1926-29, Christiana; 30-31, Delaware City; 32-33, Mt. Lebanon; 34-38, Preston; Wil. and Pen. 39-42, Bridgeville; 43-50, Claymont; 51-56 — Dist. Supt. Easton Dist.; 57-65 — Wilm.-Peninsula; 66 — Retired.

Spencer, C. P. — 1934 Va. Conf.; 35-64 Del. Conf.; 1965 Penin. Conf.; 1967-69, Trappe-Easton Ct.; 70-71, St. Michaels-Royal Oak; 72 — Retired.

Squires, C. H. — 1938, Wil.; 1938, Girdletree; 39, Willards; Pen. 40-43, Bayside; 44-46, Hurlock (Unity); 47, Newark, Md.; 48-53, (St. Andrews) Salisbury; 54, Ocean City; 55-56, Cheswold, Del.; 57-58, Dagsboro-Bethel; 59-63, Perryville-Asbury; 64-67, Vienna, Md.; 68-69 — Galena; 70-72 — Hopewell-Ebenezer; 73-76 — Disability; 77 — Retired.

Stapleton, J. G. — 1956 Penin. Conf.; 56-57, Trappe, Md.; 58-63, Pocomoke-Salem; 64 —Assoc. Wilmington-Grace; 68-69 — Milford-Avenue; 70-75 — Assoc. Council Dir.; 76 — Stanton-St. Mark's.

Starnes, R. W. — 1956 Penin. Conf.; 59-62, Dagsboro, Del.; 63-66, Odessa, Del.; 67-76 — Ass't. Professor Wesley College; 77 — Retired.

Starrett, R. W. — 1966 Penin. Conf.; 1967-69, Assoc.-Wilm., Aldersgate; 70 — School; 71 — Assoc. Claymont, Del.; 72-75 — Assoc. Dover-Wesley; 76-78 — Chaplain, Wesley College; 79 — Wyoming.

Staton, L. E. — 1958, Penin. Conf.; 58 Minquadale, Del.; 59, Assoc. Easton-St. Marks; 60, Cheswold, Del.; 61 — Queenstown; 62-63, Chesapeake City; 64-67, Milton, Del., Goshen; 68-69 — Clayton, Del.; 70-75 — Laurel-Christ; 76-77 — St. Michaels-St. Lukes; 78-79 — Salisbury: St. Andrews; 80 — Berlin: Stevenson.

Stazesky, R. C. — 1949 Penin. Conf.; 49, School; 50, Wilm. (Trinity); 51-57, School; 58-65 — Silverbrook; 66 — Dir. of Urban Ministry, Wilm. Dist. Church Extension Society; 67-70 — Executive Director, Meth. Mission & Church Ext., Society, Inc.; 71-73 — Ass't. Director for Client Services, Division of Vocational Rehabilitation Dept. of Labor — Delaware; 74-75 — Brandywine-Trinity; 76 — Exec. Director, Church Home Foundation, Inc.

Steckman, I. D., Jr. — 1959, Balti. Conf.; 59-65 Balti. Conf.; 1966, Penin. Conf.; 1967 — Hebron-Rockawalkin; 68-69 — Preston-Concord; 70-78 — Asbury-Smyrna; 79 — SY.; 80 —Retired.

Stellges, G. L. — 1964, Penin. Conf.; 1964-65 — Cherry Hill; 66-68 — Hillsboro-Queen Anne; 69 — Hurlock-Williamsburg; 70-73 — St. Michaels-St. Luke's; 74-78 — Christ, Salisbury; 79 — New Castle: Mt. Salem.

Sterling, W. T. — 1974, Penin. Conf.; 72-76 — Oriole; 77 — Sudlersville.

Stone, W. H. — 1932, Md. Conf.; 1930, West Wilmington; 31-32, Carroll Cir.; 33-35, Uniontown; 36-39, First (Wil.); Pen. Conf.; 40-42, Hillsboro and Queen Anne; 43-59, Seaford (Mt. Olivet); 60-69 — Ex. Sec. Bd. of Education; 70-79 — Assoc. Council Dir. Pen. Conf.; 80 — Retired.

Stubbs, S. N. — 1962, Lexington Conf.; 62, School; 1963, Delaware Conf.; 63, Denton-Williston, Md.; 64, Princess Anne, Md.; 1965, Penin. Conf.; 65 — Princess Anne, Md.; 66-68 — Pastoral Psychologist, Wash. Inst. for Emp. Train.; 69-71 — Program Coordinator Prince Georges County; 72-73 — Assistant Director, GUIDE, D.C. Catholic University; 74-76 — Director Community Services, Psychiatric Institute; 77 — School.

Stookey, L. H. — 1960, Penin.; 60-62, Mt. Pleasant, Md.; 63-66, Harrison St., 67-70, School; 71-72, Perryville, Md.; 73 — Wesley Theo. Seminary.

Strickler, C. E. — 1961 Penin. Conf.; 57-59 — Galena-Olivet; 60 — No Record; 61-75 — Snow Hill, Bates; 76 — Sabb; 77 — Retired.

Swift, C. R. — 1977, Penin. Conf.; 77 — Assoc. Wesley-Dover.

Tasco, Wm. M. — 1945, Del. Conf.; 45-46 — Smyrna, Del.; 47-48 — Harrington, Del.; 49-65 —Frodville, N.J. Transferred to Southern N.J. Conf. 1965; Trans. to Philadelphia Conf. 1966. Fletcher, Phila. 66-68 (Leave 68-70). Reinstated 1970; 1971 Penin. Conf. 71-74; Zion, Federalsburg; 75, Retired.

Tawes, R. L. — 1928, Wil. 1928-29, Millington; 30-32, Ridgely; 33, Ocean City; 34-36, Magnolia; 37, Seaford Cir.; Wil. and Pen. 38-42, Hurlock (Washington); 43-48, Silverbrook; 49-53, Milford-Avenue; 54-56, Wilm.- Peninsula; 57-62, Dist. Supt. Dover District; 63-65 — St. Marks, Easton; 66-68 — Salisbury-Trinity; 69-72, Elkton, Md.; 73 — Retired.

Taylor, A. E. — 1974 Penin. Conf.; 74 — School; 75 — Mt. Vernon Charge.

Thomas, E. C., Jr. — 1949, Penin. Conf.; 49-51, Greenwood (Grace & Cannon); 52-58, Odessa; 59-62, Queen Anne, Md.; 63-68 — Elkton, Md.; 69-74 — Salisbury-Trinity; 75-76 — Wilmington Dist. Supt.; 77 — Salisbury Dist. Supt.

Thomas. P. — 1936, Troy Conf.; 1961 Penin. Conf.; 61-73 — Assoc. Aldersgate, Wilmington; 74 — Retired.

Thomas, R. L. — 1966, Penin. Conf.; 1966-67, Warwick-Town Point; 68 — Elkton, East Cecil; 69-72, Sharptown-Mt. Vernon; 73-74 — Crisfield-Asbury; 75-79 — Townsend; 80 — Millington; Crumpton.

Thomas, W. C. — 1930, Del. Conf.; 30, Cottage Grove, Md.; 31-32, McDaniel, Md.; 33-37, Chapel, Md.; 38, Centreville Ct., Md.; 39-42, Centreville, Md.; 43, Sabbatical Year; 44-46, Nanticoke, Md.; 47-51, Townsend, Del.; 52, Upper Hill, Md.; 53, Deal Island, Md.; 54-55; 56, Retired; 57, Effective; 57-63, Cheswold, Del.; 64 — Retired, 1965, Tranferred to Peninsula Conference.

Tingle, M. E. — 1953, S. C. Conf.; 1956 Baltimore Conf.; 1964, Penin. Conf.; 64-73, St. Georges-Clarksville; 74-78 — Oxford; 79 — SY.; 80 — Retired.

Todd, O. M. — 1956, Penin. Conf.; 56-58, Goldsboro, Md.; 59-64, Princess Anne, Md.; 65-69, Director, Drayton Methodist Center; 70-77 — Thiel College; 78 — Retired.

Truitt, F. H. — 1936, Wil. 36-37, Pomona; 38-39, St. Johns; Pen. 40, Mt. Vernon; 41-46, Nassau and Unity; 47-49, (Trinity) Harrington; 49-52, St. Michaels (Sardis); 53-59, Sharptown-Asbury; 60-63, Hebron, Md.; 64-72, Berlin, Md.; 73-74 Disability; 75 — Retired.

Tubbs, J. J. — 1941, Balti. Conf.; 41-72 - Balti. Conf.; 1973 Penin. Conf.; Chaplain, U.S. Navy; 74-77 — Wesley College- Staff; 78 — Retired.

Tulak, F. E. — 1970, W. Pa.; 1972 Pen. Conf.; 1971-72, Church Creek; 73 — East New Market Charge; 74-78 — Assoc. Hillcrest-Bellefonte; 79 — St. George's-Delaware City.

Tulak, G. S. — 1971 Penin. Conf.; 71-74 — Cambridge-Choptank; 75-77 — Assoc. St. Mark's Easton; 78 — Odessa.

Turkington, T. J. — 1922, Md.; 1922-24, Chincoteague; 25, Wilmington, (Second Ch.); 26-30, First Ch. (Washington); Maryland and Pen. 31-59, Denton, (Grace); 60 — Retired.

Twilley, F. A. — 1975 Penin., 1975-76 — At School; 77-79 — Parsonsburg; 80 — Holly Oak.

Valentine, K. S. — 1975 Penin., 1975-76 — At School; 77 — North East-Bayview; 78 — Assoc. Asbury-Salis.

Van Cleaf, R. E. — 1945, MD.; 1935-39, Clayton; Pen. Conf. 40-43, Hurlock, (Unity); 44-45, Chaplain U.S. Army; 46-48, Mt. Vernon (Sharptown); 49-50, Georgetown (Grace); 51-55, Harrington-Asbury; 56-58, Middletown, Del.; 59-61, Eastlake-Wilmington; 62-68 — Chaplain U.S. Army; 69 — Queen Anne-Hillsboro; 70-71 — Odessa-St. Paul's; 72-74 — Bethel Charge; 75 — Retired.

Van Tine, J. W. — 1970 Penin. Conf.; 70-72 — St. James-Worton, Md.; 73-76 — Cheswold; 77 Queen Anne Charge.

Varell, K. R. — 1972 Penin. Conf.; 72-73 — School; 74-77 — Assoc. Seaford-St. John's; 78 —Bethel-Groome.

Vaughn, J. B. — 1931, Wil. Conf.; 1931-35, Bethel and Town Point; 1936-37, Madeley; Wil. and Pen. 1938-41, Milton; 42-43, Salisbury; 44-47, Centreville (Epworth); 48-49, (Washington), Hurlock; 50-54, United Parish; 55-56, Houston, Del.; 57-63, Berlin, Md.; 64-68 — Wilm. East Lake; 69 — Retired.

Volk, F. M. — 1920 Md. Conf.; 1920-21, Melvin Chap., Cumberland; 22-23, Rowlandsville; 24-27, Kemptown; 28-30, Pipe Creek; 31, Harpers Ferry; Maryland and Pen. 1932-40, Pittsville; 41-45, Scott; 46-49, Mt. Olive (Delmar); 50-52, Cambridge (St. Paul's); 53-54, Milton-Goshen & Grace; 55-59, Fruitland; 60 — Retired.

Von Hagel, J. J. — 1932, Md., 1933-35, Walkers Chapel; 36-38, Claremont; 39-41, Greenwood, Grace and Cannon, Pen. Conf.; 42-43, Milton, Grace and Indian River; 44-46, Vienna; 47-51, Frankford; 52-55, Wyoming; 56-63, Salisbury (Grace); 64-66, Hurlock, Md.; 67-72, Rising Sun, Md. — Janes; 73 — Assoc. Wilmington-Grace; 74 — Retired.

Vroman, D. L. — 1973, Detroit; 73 — Queen Anne Charge; 74-75 Detroit Conf.; 76 — East New Market.

Walker, D. E. — 1963, Penin. Conf.; 63 — St. Thomas; 64-69 — Mardela, Md.; 70-78 — Rock Hall; 79 Federalsburg-[illegible]mery.

Walker, J. H. — 1966-69 Ala. W. Fla, 69 - Penin. Conf., 70 Ala. W. Fla., 1971, Penin. Conf.; 71-79 — Mt. Joy Buttonwood, 80 — Ethnic Recruiter, 80 — Mt. Joy.

Wall, T. J. — 1961, Penin. Conf.; 63-64, Assoc. Hillcrest-Bellefonte; 65-66, Secretary-Dorchester; 67-72, Ridgely Circuit; 73 — Pocomoke City.

Wallace, R. O. — 1958, Penin. Conf.; 50-55 Holston Conf.; 56-57 Balti. Conf.; 58 Penin. Conf.; 58-59 — Trappe — Faith Chapel; 60-63 — Holston Conf.; 64 — Penin.; Greensboro, 65-72 Holston Conf., 73-74 — Neb. Conf., 74 — S. Dakota; 74 — Penin.; 74-75 — Trappe-Bruceville; 76 — North East; 77-78 Field Rep. Finance and Field Serv., Bd of Gl. Min. 79 — Silverbrook.

Walseman, H. G. — 1974, N.Y.; 77 — Ridgely Charge.

Walters, M. — 1976 Penin. Conf.; 76 — At School; 77 — Dept. of Pastoral Care, Wilmington Medical Center.

Walton, H. E. — 1953, S.C. Conf.; 1967, Pen. Conf.; 67-70 — Min. Edu. Seaford-St. John's; 71-76 — Assoc. Newark; 77 — Middletown Charge.

Walz, J. P. — 1970 Pen. Conf.; 70-75 — Mt. Lebano; 76-77 — At School; 80 — Galena.

Warner, R. L. — 1971 Pen. Conf.; 71-74 — Wilm.-St. Marks; 75 — Warwick; 76 — Sy.; 77 — LA.

Walters, R. E. — 1961, Del. Conf.; 62, Odessa-Port Penn., Del.; 63-64, Port Deposit, Md.; 1965, Peninsula Conf.; 65 — Port Deposit, Md.; 66-71 — Retired; 72 — Disability.

Weber, F. D. — 1971, Pen. Conf.; 71 — Crapo, Md.; 72-74 — Assoc. Newark; 75 — Calvary-Eastlake; 76 — Brandywine-Trinity; 77 Executive Dir. NCCJ.

Wheatley, G. H. — 1929, Wil. Conf. 29-32, Onancock; 33-35, Newark, Md.; 36-39, St. Peters; Wil. and Pen. 40-41, Marian (Trinity); 42-43, Ingleside and Barclay; 44-48, Rock Hall; 49-59, Greensboro; 60 — Retired.

Wheatley, L. H. — 1979, Penin. Conf.; 76-79 — Harmony; 80 — Church Creek Charge.

White, D. E. — 1972, Penin. Conf.; 72-75 — School; 76-77 — Mt. Lebanon-Mt. Salem; 78 Community Ministers; 79 — LA.

White, K. R. — Holston 80 — Federalsburg: Denton.

Whitlock, R. P. — 1957, Penin. Conf.; 57-59 — Chesapeake City,Md.; 60-63 — Fruitland, Md.; 64-69 —Delmar, Del-St. Stephens; 70-76 — Wesley-Dover; 77 — Wilm. St. Paul's.

Wilcox, C. E. — 1939 Florida, 39-55 Fla., 1956, Penin. Conf.; 56-58, Harrington (Trinity); 59 — Odessa, Del.; 60-63, Calvary-Wilmington; 64-65 — Hebron, Md.; 66 — Sabbatical Leave; 67-68 — Trappe-Faith Chapel; 69 — Salisbury-St. Andrews; 70 — Mt. Salem; Retired.

Wildey, D. C. — 1943, Penin. Conf.; 43-44 — Leeds, Md.; 45-46 — U.S. Navy Chaplain; 47 — Kingswood; 48 — Hillcrest; 49 — California- Nevada Conf.; 49 — Peninsula; 49-52 — Ocean View; 53-55 — Milford-Calvary; 56-59 — Executive Secretary Bd. of Education; 60-69 — Executive Secretary, Md. Council of Churches; 70 — Peninsula-Wilm.; 71-77 — McCabe-Peninsula; 78 — V. P. Wesley Theo. Seminary.

Wilkins, E. R. — 1954 Penin. Conf.; 1954-55, At School; 56-59, Assoc. Pastor, Wesley, Dover; 60-64 — Bridgeville; 65-66, Princess Anne-Antioch; 67-75 — Chaplain Wesley College; 76 — Denton.

Wilkins, H. O. — 1945 Penin. Conf.; 45-46, St. John's; 47-49, Camden; 50-55, Middletown; 56-60, Hillcrest, Del.; 61-67, Seaford, St. John's; 68-72, Dist. Supt. Wilm. Dist.; 73-78 — Asbury-Salisbury; 79 — Council Director.

Wilkins, S. L. — 1950, Del. Conf.; 50-53, Grenloch and Rhodes, N.J.; 54-59, Buttonwood, Del.; 60-63, Grace, Chester, Pa.; 64, School; 1965, Penin. Conf.; 65 — Townsend Circuit, Del.; 77 — Disability Leave; 78 — Whaleysville Charge; 79 — Retired.

Willink, A. J. — 1963, Penin. Conf.; 63-64 — Mt. Lebanon; 65-74 — Bridgeville-Union; 75-78 —Harrington-Houston; 79 — Hillcrest; Bellefonte.

Willis, C. L. — 1947, E. Tenn. Conf.; 1960, Delaware Conf.; 60-62, Nanticoke, Md.; 63-64, Fairlee, Md.; 1965, Penin. Conf.; 65-70 — Church Creek, Md.; 71 — Disability Lv.; 72 —Retired.

Wimberly, E. V. — 1940, Del. Conf.; 40, Jersey City, N.J.; 41-44, John Simmons, Phila., Pa.; 45, Newport, Del.; 46-47, Milford, Del.; 48-58, Lawnside, N.J.; 59-60, Siloam, Chester, Pa.; 61-64, Mt. Carmel, Wilm., Del.; 1965, Penin. Conf.; 65-69 — Mt. Carmel, Wilm., Del.; 70 — Retired.

Wimbrow, L. E. — 1962, Balti. Conf.; 1967, Pen. Conf.; 67 — North East-West Cecil Circuit; 68-74 — Ocean City-Atlantic; 75-78 — Chestertown-First; 79 — Hockessin.

Wright, F. N. — 1980, Penin. Conf.; 80 — School.

Wood, F. D. — 1975 Penin.; 1975-78 — At School; 79 — LA.; 80 — Bethel Charge.

Woodruff, E. P. — 1974, Penin. Conf.; 72 — Crapo Circuit; 73-77 — Worton-St. James; 78-79 —Bethel Charge; 80 — Cheswold Charge.

Young, J. M. — 1961, Balti. Conf.; 61-62 — North Rehoboth (Mass.); 63-66 — New Harbor-Round Pond; 1966 — Maine Conf.; 66-73 — Bangor-Grace; 1974 — Penin. Conf.; 74 — Executive Director MAP.

Zampier, J. E. — 1979, Penin. Conf.; 79 — Neavitt-Bozman; 80 — Oriole Charge.

Zollenhoffer, H. — 1970 — Balti. Conf. ; 1980, Penin. Conf.; 77 — Smith Island

B. ASSOCIATE MEMBERS AND LAY PASTORS PASTORAL RECORD

*Associate Members

Abbott, W. E. — Peninsula Conference; 1946 — Parsonsburg; 47 — St. John's; 50-59 — Madley; 60 — Charlestown; 61-62 — Felton; 63-67 — Cedars; 68 — Retired.

***Barclay, Howard F.** — 1972 — Deal Island Circuit.

Beckett, Noah L. — 1973-76 — Wittman-McDaniel; 77 — Ridgely-Marydel.

Bell, R. E. — 1980 — Mt. Vernon-Grace.

Bender, D. — 79 — Worton; St. James; 80 — Vienna Elliotts.

Berry, L. M. — 77 — Felton.

***Bishop, G. W.** — Peninsula Conference; 57-58 — Nanticoke; 59-60 — Mt. Vernon; 61-71 — Frederica; 72 — Retired.

Bishop, J. A. — 1979 — St. Michael's; Royal Oak.

Black, W. H. — Delaware Conference; 1963-64 — Delaware City-Port. Peninsula Conference; 1965 — Delaware City-Port Penn.; 66 — Christiana-Kirkwood.

Brittingham, A. — 1975-79 — Georgetown Charge; 80 — Lincoln Charge.

***Brown, C. C.** — Peninsula Conference; 1958 — St. Martins; 59-63 — Upper Fairmount; 64-66 — Wingate; 67 — Harmony; 68-69 — Hebron-Rockawalkin; 70-73 — Galena, Kennedyville; 74-75 — Blades; 76 — Sharptown-Asbury.

Brown, C. J. — 76 — Still Pond-Coleman.

Brown, R. M. — 1977 — Cambridge-Aireys.

***Bryant, C. R.** — Delaware Conference; 1948-50 — St. John's Mission; 51-57 — Crumpton; 58-64 — Pomona; Peninsula Conference; 65-66 — Bridgeville Circuit; 67-69 — St. Michael's-Royal Oak; 70-75 — Ridgely-Marydel; 76 — Retired.

Burke, C. R. — Delaware Conference; 1964 — Stockton-Shiloh; Peninsula Conference; 1965 — Stockton-Shiloh.

***Caulk, J. C.** — Delaware Conference; 1946-56 — St. Georges-Kirkwood; 57-58 — Odessa-Port Penn; 59-64 — Buttonwood-Christiana; Peninsula Conference; 1965-69, Buttonwood-Christiana; 70, Haven-Mt. Pleasant; 71-72, Millsboro Ct.; 73 — Retired.

Cavanaugh, E. H. — 1980 — Still Pond: Betterton.

***Chase, H. G., Jr.** — Delaware Conference; 1955-64 — Cordova-Earle's Chapel; Peninsula Conference; 1965-67, Ridgely-Greensboro; 68-75 — Cambridge Circuit; 76-77 — Harrison Street; 78 — Dale's Memorial.

***Conway, J. A.** — Delaware Conference; 1955-57 — Seaford Circuit; 58-64 — Newark, Md.; Peninsula Conference; 1965-67 — Newark; 68-71 — Crisfield-Shiloh; 72 — Retired.

Crockett, R. D. — 1973 — Deal Island-St. John's.

***Dennis, E. N.** — Delaware Conference; 1962-63 — Manokin; 64 — Mount Vernon; Peninsula Conference; 1965-70 — Mt. Vernon; 68-71 — Eden, Md.; 72 — Crisfield-Shiloh.

Dennis, R. W. — Delaware Conference; 1961-62 — White Haven; Pen. Conf.; 1962-69 — Wittman-McDaniel; 70-76 — Trappe-Oxford; 77 — Cambridge-Vienna.

***Doughten, J. B., Jr.** — Peninsula Conference; 1959-60 — Leipsic-Little Creek; 61-63 — Gumboro; 64-69 — Lincoln- 70-73 — Dagsboro-Bethel; 74 — Greenwood Charge.

***Downing I. P.** — Peninsula Conference; 1958 — Mt. Zion-Wesley; 59-60 — Ellendale; 61-65 — Roxana; 66-69 — Reliance; 70-73 — Newark-Bethany; 74 — Clarksville-St. George's.

Ford, W. J. — Pen. Conf.; 1969 — Salisbury-Riverside.

Garnes, R. d'S. — 1979 — Lincoln, Milford, Harrington.

Gibbs, Mrs. M. F. — Peninsula Conference; 72 — Boyer's Chapel.

***Gladden, E. M.** — Peninsula Conference; 1958-61 — Galestown; 62-63 — Smith Island; 64-69 — Newark, Md.; 70-73 — St. Andrews-Salisbury; 74-75 — St. Michael's, St. Luke's; 76-77 — Calvary-Eastlake; 78 Laurel-Mt. Pleasant.

***Gladden, H. H.** — Peninsula Conference; 1957-65 — Powellville; 66 — Hebron.

Greene, W. L., Sr. — Delaware Conference; 1964 — Taylors Island. Peninsula Conference; 65 — Taylors Island.

***Hackett, T.** — Delaware Conference; 1942-44 — Galena; 45-48 — Millsboro; 49-64 — Harrington. Peninsula Conference; 65-76 — Sharptown-John Wesley; 76 — Retired.

***Handy, C. E.** — Delaware Conference; 1962-64 — Tyaskin; Peninsula Conference; 65 — Oakville-Cottage Grove.

***Henry, P. A.** — Delaware Conference; 1955-62 — Fairlee; 63-64 — Milford, Peninsula Conference; 65-68 — Wilimington-Simpson; 69 — Assoc. Wilmington-Ezion; 70 — Millington-Pondtown.

Hickson, J. R. — 62-78 — W. Pa.; 1969 W. Pa.; 1979 Penin. Conf.; 79 — Milton-Nassau.

Hichok, F. E. — 1979 — Bishopville Charge.

***Hilbert, J. J.** — Wyoming Conference; 1938-53. New York Conference; 1954-58. Central Pa. Conference; 1959-64. Peninsula Conference; 1966-67 — Cherry Hill; 68-69 — Port Deposit-Tome; 70 — Retired.

***Hilton, P. R.** — Delaware Conference; 1952 — Buttonwood; 53-58 — Still Pond; 59-64, Millington, Peninsula Conference; 65-67, Millington; 68-72, Rock Hall; 73-78 — Coleman; 79 — Retired.

Hope, Clifton — Peninsula Conference; 1956-63 — Newark-Bowen; 64-65 — Associate-Trinity, Salisbury; 66 — Quantico (Interim Pastor); 67-69 — Deal Island; 70-72 — St. Martin's; 77-78 — Gumboro-Whiteville; 79 — Salisbury-Asbury.

Horsey, B. — 1980 — Queenstown; St. Michaels.

Hughes, R. H. — Peninsula Conference; 1953-55 — Bellefonte; 56-67 — St. Marks, Stanton; 1968 — Retired.

Hurley, J. A. — 78 — Upper Fairmount.

***Jackson, E. H.** — Delaware Conference; 1948 — Hoppersville; 49-53 — Taylors Island-Hoopersville; 54-64 — Church Hill-Mt. Zion. Peninsula Conference; 65-73 — Church Hill-Mt. Zion; 74-78 — Clarksville Charge; 79 — Retired.

James, O. O. — Delaware Conference; 1949-64 — Sassafras-Galena. Peninsula Conference; 65-67 — Sassafras-Galena; 1968 — Retired.

Johnson E. J. — Delaware Conference; 1943 — Cottage Grove; 48-52 — Wachapregue, Va.; 53-55 — Crisfield; 56 — White Haven; 57-60 — Greenwood; 1961 — Retired.

Jones, G. N. — Delaware Conference; 1938-40 — Keller; 41-48 — Fairmount; 49-56 — Hopewell; 57-59 — Deal Island; 60-62 — Oriole-Venton; 1963 — Retired.

***Jones, L. R.** — Delaware Conference; 1946-47 — Laurel Circuit; 48-51 — Millington; 52-64 — Mardela, Peninsula Conference; 65-69 — Lincoln-Wesley Chapel; 70-72, Elkton-Port Deposit; 73 — Chester-Stevensville.

***Lee, E. W.** — Delaware Conference; 1954-58 — Mt. Vernon; 59-61 — Crisfield-Union, Asbury, Liberia; 62-64 — Quantico. Peninsula Conference; 65 — Quantico.

***Lee, J. R.** — Delaware Conference; 1956-57 — Keller; 58-59 — White Haven; 60-61 — Hopewell; 62-64 — Taylor Island. Peninsula Conference; 65-68 — Millsboro; 69-73 — Whaleysville Circuit; 74 — Church Hill-Burrsville; 75-77 — Queenstown-Carmichael; 78 Seaford Charge; 79 — Retired.

***Lewis, C. A.** — Peninsula Conference; 1968-71 — Bishopville-Showell; 72 — Gumboro-Line Charge; 73-76 — Tome-Asbury; 77-79 — Vienna-Elliotts; 80 — Worton-St. James.

***Lewes, D. T.** — Delaware Conference; 1953-54 — Seaford Circuit; 55-59 — Oriole; 60-64 — Whaleysville. Peninsula Conference; 65-68 — Whaleysville; 69-79 — Girdletree-Coolspring; 80 — Retired.

Lindsay, D. M. — 1979 — Assoc.; Cambridge-Grace

Lyburn, G. H. — 75 — Blades.

***Medzarentz, H. S.** — Maine Conference; 1964. Peninsula Conference; 1965-66 — Bishopville; 67-68 — Greenwood; 69-70 — Elkton-East Cecil; 71-74 — Warwick, Md.; 75-77 — Church Hill-Price; 78 — L.A.; 79 — Chester Co. Services for Senior Citizens.

Milliner, M. C. — Peninsula Conference; 1948-65 — Reliance; 1966 — Retired.

***Mills, W. J.** — Delaware Conference; 1941-42 — Deal Island; 43-47 — White Haven; 48-50 — Stevensville; 51-60 — Hurlock; 61-63 — Leemont, Virginia. North Carolina-Virginia Conference; 1964-65, Leemont, Va. Peninsula Conference; 1966-67, Denton; 68-71, Fruitland-Mt. Calvary; 72 — Retired.

Mott, J. A. — 1974-76 — Neavitt-Bozman.

***Opher, H. R.** — Delaware Conference; 1955-56 — Crapo-Golden Hill; 57-58 — Easton Circuit; 59-64 — Miles River-Staten Chapel. Peninsula Conference; 1965 — Miles River Staten Chapel.

Park, S. Y. — 1980 — Korean.

Robbins, H. J., Jr. — 1979 — Upper Hill.

***Roberts, J .H.** — Delaware Conference; 1959-64 — Marydel. Peninsula Conference; 1965-69 — Marydel; 70-76 — Still Pond-Coleman; 77 — Oxford-Williamsburg.

Roberts, M. J. — Peninsula Conference; 1948-49 — Royal Oak; 50-53 — Cambridge Circuit; 54-56 — Church Creek; 57-58 — East New Market; 59-60 — Frankford; 61-62 — Stockton-Girdletree; 62-65 — Parsonsburg; 66-68 — Salisbury-St. Andrews; 69 — Retired.

Robinson, F. W. — 1977 — Wittman-McDaniel.

Ross, W. — 77-79 — Golts-Sassafras; 80 — Church Hill; Burrsville.

Russell, W. E. — Delaware Conference; 1964 — New Castle-Mt. Salem. Peninsula Conference; 1965-68 — New Castle-Mt. Salem; 69 — Wilmington-Simpson.

Spear, W. E. — 1979 — Powellville Charge.

***Stanley, G. L.** — Delaware Conference; 1955-59 — Taylors Island; 60-64 — Federalsburg. Peninsula Conference; 1965 — Greensboro Circuit; 66-69 — Hurlock-Union-Grove; 70 — Cordova-Newtown.

***Stanley, N. C.** — Delaware Conference; 1949-56 — Williston; 57-60 — East New Market; 61-64 — East New Market-Linkwood, Peninsula Conference; 1965 — East New Market-Linkwood.

***Staten, W. M.** — Delaware Conference; 1960 — Marydel; 61-64 — Hurlock. Peninsula Conference; 1965 — Cordova-Earle's Chapel; 66-67 — Milford-Harrington; 68-69 — Millington-Pondtown; 70-75 — Snow Hill; 76-78 — Lincoln-Milford-Harrington; 79 — Clarksville Charge.

***Taylor, G. W.** — Delaware Conference; 1942-45 — Bethsaida, Philadelphia; 46-47 — Oriole-Venton; 48-55 — Marion Station; 56-64 — Clarksville. Peninsula Conference; 1965-73 — Clarksville; 74 — Retired.

***Taylor, J. E.** — Peninsula Conference; 1961-63 — Harbeson; 64-66 — Greenwood; 67-68 — Burrsville; 69 — Vienna-Elliott; 70-71 — Concord-Harmony; 72-73 — Crisfield Mt. Pleasant; 74-78 — Bishopville-Showell; 79 — Frankford Charge.

Thompson, D. — 1973 — Lewes Charge; 74 — Retired.

***Turner, W. A.** — Peninsula Conference; 1945-46 — Bethel; 47-49 — Whitesville; 50-53, Tilghman Island; 54-55, Hooper's Island; 56-57, Marion Station. Central Pa. Conference: 1958-63. Peninsula Conference; 1964-67, Mt. Vernon; 68-75 — Allen; 76-78 — Frankford Charge; 79 — Retired.

Wallace, S. L. — 1979 — Mardela Springs.

Wallace, W. T. — 1974 — Mt. Calvary-Fruitland.

Wheeleton, J. R. — Peninsula Conference; 1970 — Williamsburg.

White, G. D. — Peninsula Conference; 1970-71 — Willards-Eden.

White, I. H. — Delaware Conference; 1945-47 — Keller, Va.; 48-53 — Greenwood; 54-56 — Dames Quarter; 57-60 — Cottage Grove; 61-63 — Hopewell; 64 — Wesley Circuit; 65 — Retired.

White, M. — Delaware Conference; 1978 Retired.

White, S. L. — Peninsula Conference; 1964-65 — Whaleysville; 66-70 — Parsonsburg; 71-75 — Gumboro.

Williams, J. W., Jr. — 1974 — Chestertown, Pomona.

***Wilson, G. F.** — Peninsula Conference; 1953 — Whaleysville; 54-60 — Stockton-Girdletree; 61-65 — Quantico-Rockawalkin; 66 — Pittsville.

Wilson, G. B. — 1950 — Delaware Conference; 50-51, Port Deposit; 51-54 — Still Pond; 54-59 — Rock Hall; 59-61 — Nassau, DE; 61-62 — Wattsville, Va.; 62-67 — Fruitland, Md.; 67-68 — Girdletree, Md.; 68 — Retired.

Zimmerman, P. M. — 77 — Tome: Asbury & Cokesbury.

Index

Alphabetical Roll and Directory 73
Annual Conference, Business of the 126
Appointment System 188
Appointments and Directory 40
Archives and History, Commission on 20, 231, 336
Bishop's State of the Church Address 176
Boards, Commissions and Committees 198
Boards, Divisions, Commmissions & Committees 11
Budget, Calendar Year 1980 256
Business of the Annual Conference 215, 339
Camp Pecometh 215, 339
Child Care, Board of 14
Chronological Roll 70
Church and Society, Board of 11, 228, 335
Church Growth & Evangelism 190
Compensation of Clergy under Special Appointment 259
Conference, Board of Trustees 19
Conference, Committees 22
Cooperative Ministries & the Small Membership Church 190
Daily Proceedings 126
Delmarva Ecumenical Agency 26
Diaconal Ministry, Board of 17, 253, 337
Disability, Committee on 22
Discipleship, Board of 12, 333, 217
Disciplinary Questions 167
District Committees 27
District Superintendents 187
Drayton Manor 214, 338
Equitable Salary, Commission on 21, 223, 334
Ethnic Minoirty Local Church 348
Ethnic Minority Priority 189
Finance and Administration, Council on 24, 228
Financial Tables 259
Global Ministries, Board of 13, 350, 334
Grapevine CLuster 341
Higher Education and Ministry, Board of 14, 246, 334
Historical 384
Laity, Board of 15, 221, 336
Laity Serving the Peninsula Conference on Boards, Commissions, Committees and Divisions 33
Lay Members and Reserve, Conference 110
Lay Pastors and Certified Lay Speakers Directory 92
Limited Service Churches 68
Memoirs 389
Ministerial Benefits 22, 334
Ministries, Council on 24, 198, 332
Officers of the Conference 8
Ordained Ministry, Board of the 17, 253, 340
Past Conference Sessions, Record of 384
Pastoral Records 410
Peninsula Annual Conference, Trustees of 233, 357
Peninsula Methodist Federal Credit Union 233

Peninsula United Methodist Foundation, Inc. 18, 224
Peninsula United Methodist Homes & Hospitals, Inc. 19, 374
Pension Crusade 345
Pensions, Board of 222, 361
Religion and Race, Commission on 21, 232, 337
Roll of Conference Members 70
Roll of the Honored Dead 385
Rules and Guidelines for the Conference
Nominating Committee 31
Rules of Order, Conference 408
Staff of the Conference 9
Statistical Tables 260
Statistician, Conference, Report of 260
Status and Role of Women, Commission on 21, 232, 340
Stewardship 188, 207
Treasurer, Conference, Report of 280
United Methodist Women 16, 245
Washington Area Recruiter for Minorities 341
Wesley College 20, 365
Wesley Foundation 335, 365
Widows' Directory 90
Youth Ministries, Conference Council on 16

Conference Council on Ministries
139 North State Street
Dover, Delaware 19901
(302) 674-2626

Conference Business Office
139 North State Street
Dover, Delaware 19901
(302) 674-9181

Methodist Country House
4830 Kennett Pike
Wilmington, Delaware 19807
(302) 654-5105

Methodist Manor House
Middleford Road
Seaford, Delaware
(301) 629-4593

Drayton Manor
Cooper's Lane
Worton, Maryland 21678
(301) 778-2869

Camp Pecometh
Land's End Road, Rt. 2, Box 148
Centreville, Maryland 21617
(301) 758-0304

Barratt's Chapel and Museum
Frederica, Delaware 19946
(302) 335-5544

Methodist Action Program
900 Washington Street
Wilmington, Delaware 19801
(302) 654-3101

Neighborhood House
1218 B Street
Wilmington, Delaware 19801
(302) 736-2300

Wesley College
College Square
Dover, Delaware 19901

Newspaper-Communicator
139 North State Street
Dover, Delaware 19901
(302) 674-2626

Conference Lay Leader
James C. Hardcastle
121 North Kirkwood Street
Dover, Delaware 19901
(302) 678-5505 / 5506

Conference United Methodist Women
Mrs. Kennard (Marie) Brown
408 North Commerce Street
Centreville, Maryland 21617
(301) 758-0584

Peninsula United Methodist Foundation, Inc.
139 North State Street
Dover, Delaware 19901
(302) 734-4646