Official Journal
PENINSULA ANNUAL CONFERENCE

of the

United Methodist Church

Forty-Third Session
June 2-4, 1982

Wesley College
and
Central Middle School
Dover, Delaware

Official Journal

OF THE

PENINSULA ANNUAL CONFERENCE

OF THE

UNITED METHODIST CHURCH

Forty-Third Session

198th Year of American Methodism on the

Delmarva Peninsula

WESLEY COLLEGE

&

CENTRAL MIDDLE SCHOOL

June 2-4, 1982

BISHOP D. FREDERICK WERTZ ..... **President**
W. DANIEL RICH ..... **Secretary**
R. JERVIS COOKE, PRESIDENT,
WESLEY COLLEGE ..... **Conference Host**

Printed by
Dover Litho Printing Co.
Dover, Delaware

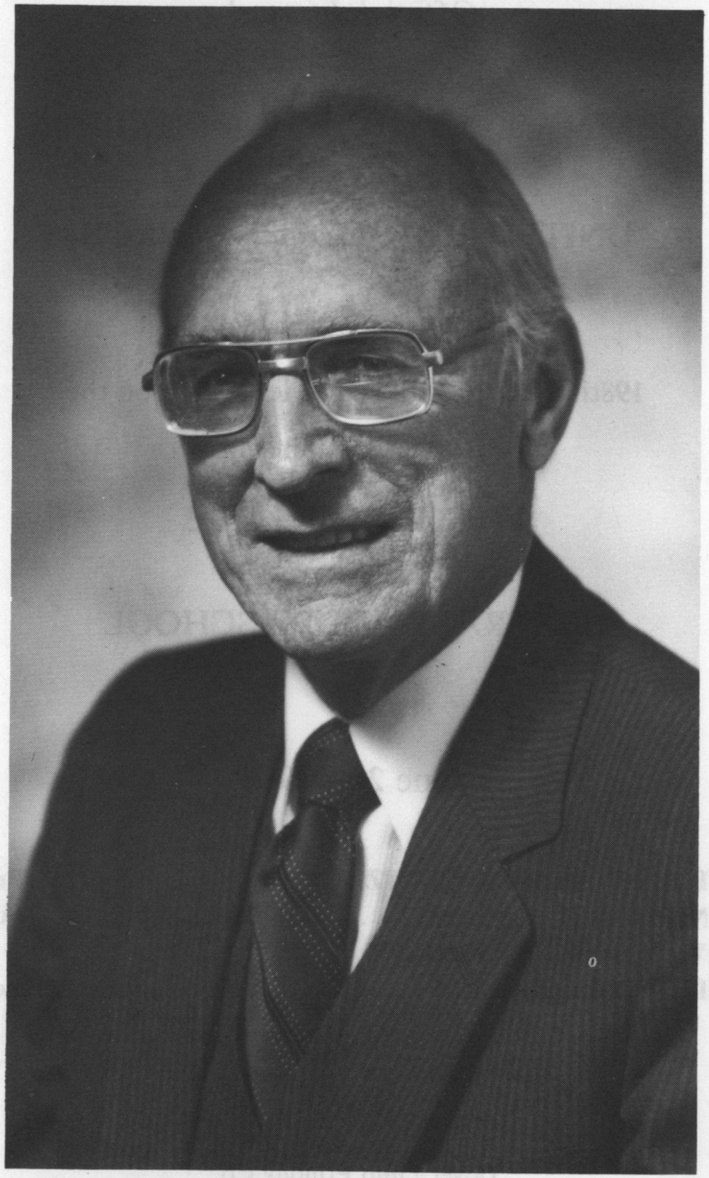

Bishop D. Frederick Wertz

District Superintendents



Ewart C. Hackshaw
Salisbury District

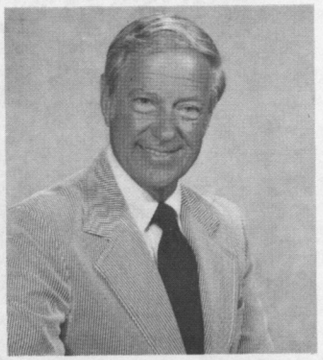

William Hemphill, Jr.
Wilmington District



J. Gordon Stapleton
Dover District

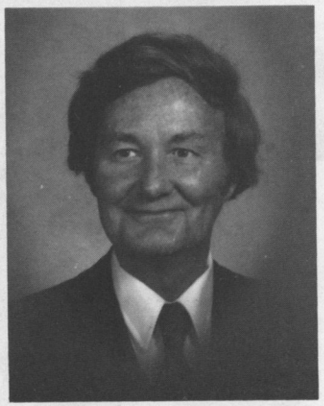

Howell O. Wilkins
Easton District



1982 Retirees

Left to right: Rev. & Mrs. Dale L. Ruth, Rev. and Mrs. William O. Hackett, Rev. and Mrs. Gerald A. Foster, Rev. Mrs. Hester Opher Johnson, Rev. and Mrs. G. Francis Wilson. The Rev. Joseph Arthur Mott was not present at the time the picture was taken.



Ordained Elders

Front row (L. to R.) Douglas Mark Lindsay, Laurence Milton Berry, Henry Evan Zollinhofer.
Second row (L. to R.) Earle Noble Baker, John Edward Zampier, William Stanley Downing, Robert Edward Simpson, Sr.

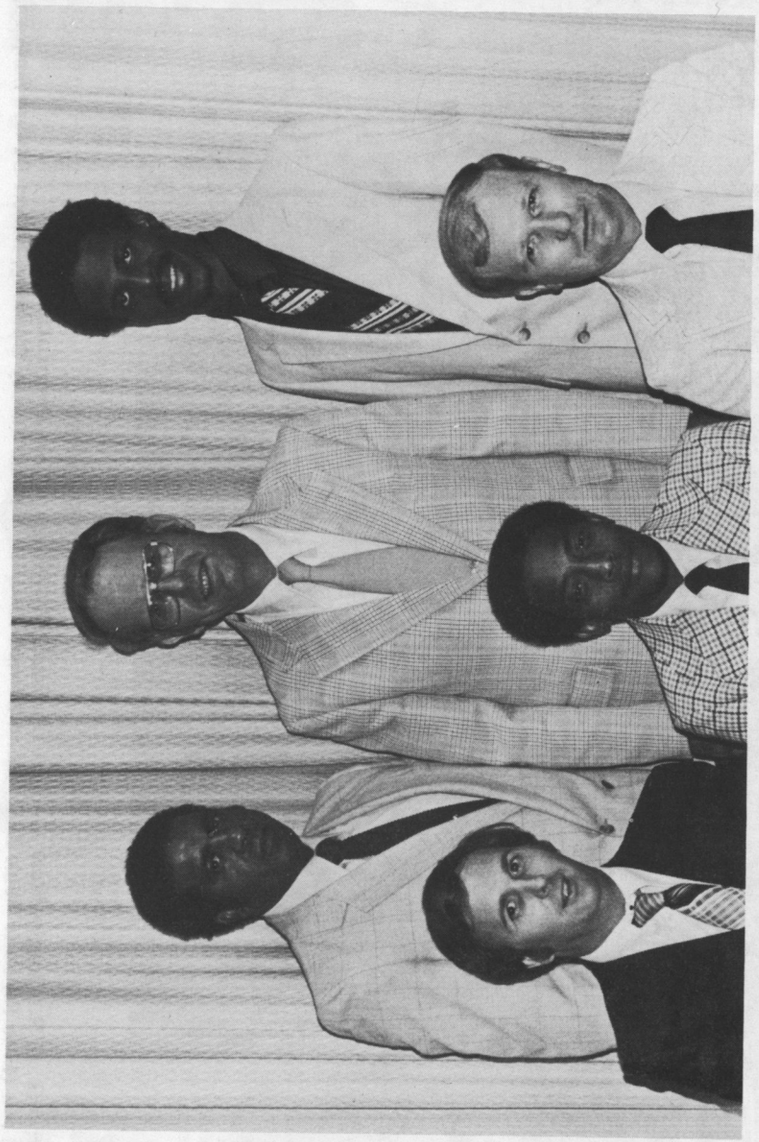

Ordained Deacons

Front row (L. to R.) Glenn Howard Lyburn, William Thompson Wallace, Sr. and Alexander Leon Slonin, Jr.
Second row (L. to R.) Norman Adkins Tate, George Nolan Leathrum, and Grant Lamont Johnson.

Table of Contents

Page No.

I. Officers of the Conference 8

II. Staff of the Conference 9

III. Composite Directory of Conference Boards 10

IV. Boards, Divisions, Commissions and Committees 11
Directory of Laity Serving 35

V. Appointments and Church Directory 42
Special Appointments 68

VI. Roll of Conference Members 71
A. Chronological Roll 71
B. Alphabetical Roll and Directory 75
Conference Members and Associate Members 75
Student Local Pastors 100
Retired Approved Supply Pastors 101
Widows Directory 103
Certified Lay Speakers Directory 105
Lay Members and Reserves 123

VII. Business of the Annual Conference 142
A. Daily Proceedings 142
B. Disciplinary Questions 181
C. Reports 194
1. Composite Report of the Cabinet 194
2. Superintendents' Reports 197
3. Boards, Commissions, and Committees 206
4. Other Reports 296
5. Conference Statistician and Treasurer 302

VIII. Historical Records 417
A. Record of Past Conference Sessions 417
B. Roll of the Honored Dead 418
C. Memoirs 424

IX. Conference Rules of Order 438

X. Pastoral Records 440
A. Members 440
B. Associate Members and Local Pastors 458

XI. Index 463

I. Officers Of The Conference

PRESIDENT

Bishop D. Frederick Wertz
100 Maryland Ave., N.E., Washington, D.C. 20002
(202) 547-2991

SECRETARY

W. Daniel Rich
69 E. Main Street,
Newark, DE 19711
(302) 368-8774

Assistants

Richard E. Green — Kenneth S. Valentine
Mildred E. White

STATISTICIAN

James T. Seymour
4303 Whittier Road, Wilm., DE 19802
(302) 654-3103

CONFERENCE TREASURER

Theodore W. Briggs
139 N. State St., Dover, DE 19901
(302) 674-9181

REGISTRAR

Edward R. Wilkins
Box 66, Denton, MD 21629
(301) 479-2171

CONFERENCE LAY LEADER

James C. Hardcastle
121 N. Kirkwood St., Dover, DE 19901
Office (302) 678-5505 — Home (302) 734-2980

II. Staff Of The Conference

District Superintendents

J. Gordon Stapleton
431 North State Street
Dover, Delaware 19901
(302) 734-3082

Howell O. Wilkins
215 South Hanson Street,
Easton, Maryland 21601
(301) 822-3573

Ewart C. Hackshaw
1404 Camden Avenue
Salisbury, Maryland 21801
(301) 749-3331

William Hemphill, Jr.
1626 North Union Street,
Wilmington, Delware 19806
(302) 571-1471

Peninsula Conference Council Director

Felton E. May,
139 N. State Street,
Dover, Delaware 19901
(320) 674-2626

Associate Council Directors

David Riffe
139 N. State Street
Dover, Delaware 19901
(302) 674-2626

James R. Morgan
Drayton Methodist Retreat Center
Worton, Maryland 21678
(301) 778-2869

Nathaniel L. Miller
139 N. State Street
Dover, Delaware 19901
(302) 674-2626

John W. Simpers, Jr.
Camp Pecometh,
Land's End Road, Rt. 2, Box 148
Centreville, Maryland 21617
(301) 758-0304

Bette McNear,
139 N. State Street,
Dover, Delaware 19901
(302) 674-2626

2302 Milton Place,
Cobblestones,
Newark, Delaware 19702
(302) 453-0196

Peninsula United Methodist Foundation, Inc.

Richard D. Bailey, Executive Director
139 N. State Street,
Dover, Delaware 19901
(302) 734-4646

Conference Business Office

Theodore W. Briggs
139 N. State Street
Dover, Delaware 19901
(302) 674-9181

Conference Insurance

Group Life and Medical Insurance Plan
Gilbert S. Scarborough, Jr.—Representative
Toll Free MD—1-800-441-9965
Collect DE—1-(302)-571-0505

III. Composite Directory Of ConferenceBoards, Divisions, Commissions & Committees

Page No.

I. Board of Church and Society 11
Division of General Welfare 11
Division of Human Relations 11
Division of World Peace 11
II. Board of Discipleship 12
Division of Evangelism 12
Division of Education 12
Divisin of Worship 13
Division of Stewardship 13
III. Board of Global Ministries 13
Division of Health & Welfare 13
Division of Missions 13
Congregational Development 14
Town & Country 14
Urban 14
Committee on Education and Cultivation 14
IV. Board of Higher Education and Campus Ministry 14
Division of Career Planning & Counseling 15
Division of Higher Education & Campus Ministry 15
V. Board of Child Care 15
VI. Board of Directors - Wesley Foundation 15
Delaware State 15
University of Maryland-Eastern Shore 15
University of Delaware 15
VII. Board of Laity 16
VIII. United Methodist Women 16
IX. Conference Council on Youth Ministries 17
X. Board of the Ordained Ministry 17
XI. Board of Diaconal Ministry 18
XII. Board of Pensions 18
XIII. Board of Trustees - Conference 18
XIV. Board of Trustees - Peninsula United Methodist Foundation, Inc. 19
XV. Board of Trustees-Peninsula United Methodist Homes, Inc. 19
XVI. Board of Trustees - Wesley College 20
XVII. Commission on Archives and History 21
XVIII. Commission on Christian Unity & Interreligious Concerns 21
XIX. Commission on Equitable Salary 21
XX. Commission on Religion and Race 21
XXI. Commission on Status and Role of Women 22
XXII. Committee on Disability 22
XXIII. Committee on Ministerial Benefits 22
XXIV. Conference Committees 23
A. Annual Conference Arrangements 23
B. Bicentennial Committee 23
C. Episcopal Residence 23
D. Committee on the Episcopacy 24
E. Washington Area General Conf. Local Committee 24
F. Investigation 25
G. Journal Committee 25
H. Nominations 25
XXV. Council on Finance and Administration 26
XXVI. Council on Ministries 26
XXVII. Delmarva Ecumenical Agency 28
XXVIII. Delmarva Rural Ministries 28
XXIX. District Committees 29
XXX. General and Jurisdictional Board Members 33

IV. Boards, Divisions, Commissions and Committees

Dates indicate when elected. Asterisk (*) beside a name denotes a new member, June, 1982.

Rules and Guidelines for the Conference Nominating Committee to be found at the close of this section followed by the Directory of Laypersons serving. (Those listed in the left-hand column are women, those in the center column are men, and those in the right-hand column are clergy.)

I. BOARD OF CHURCH AND SOCIETY

President: Robert M. Price
Vice President:
Secretary: James Van Der Wall
Ex-Officio:
Cabinet Representative-Howell O. Wilkins
Staff Representative-Jack Simpers
Conf.U.M.W.-Coordinator Christian Social Involvement-Mrs.Elaine Brown
Gen.Bd.Church & Society-Pamela G.Ledbetter

District Sectys. of Board
Dover: K.Richard Varell (80)
Easton: Kevin E.English (81)
Salisbury: Mrs.Marian Marvel (80)
Wilm.: Robert Warner (82)

Division of General Welfare

Mrs.Alice Hutchins (81)
Mrs.Katherine Prettyman (76)
Mrs.Anna Mae Vincent (81)
* Mrs. Darlene Webb (82)

Arthur L. Gamsby (80)
William H. Hill (80)
William R.Jones (80)
DeWitt Johns (78)

Charles E. Barton (80)
*James M.Caldwell (82)
Ronald Dyson (79)
James Van Der Wall (81)

Chairperson: William H. Hill
Vice Chairperson: Katherine Prettyman
Secretary:

Division of Human Relations

Mrs.Louise Harcum (76)
Mrs.Brenda Morris (81)
Mrs.Cora Selby (81)
Mrs.Annie Wilkerson (76)

Franklin Burris (79)
Gilbert F.Perdue,Jr.(80)
John M. Speake (80)
Richard Van Gilder (78)

Kenneth B. Bedell (79)
Joseph G. Burris (79)
Richard E. Green (80)
Robert G. Kelly (77)

Chairperson: Louise Harcum
Vice Chairperson: Kenneth B. Bedell
Secretary: Kenneth B. Bedell

Division of World Peace

Mrs. Margaret Baker (76)

* Mrs.Betty Herron (82)

Gene Cray (78)
* Wayne Gilchrist (82)
* David Houston (82)
George Shivers (76)

William Dore (76)
Donald E.Hamilton (80)
Robert M. Price (80)
Kenneth S.Valentine (78)

Chairperson: Donald E. Hamilton
Vice Chairperson: Margaret Baker
Secretary: Kenneth S. Valentine

II. BOARD OF DISCIPLESHIP

President: Ray F. Graham
Vice President: Isaiah Teat
Secretary:
Ex-Officio:
Cabinet Representative - William Hemphill, Jr.
Staff Representatives - David Riffe
James R. Morgan
General Board of Discipleship - J. Gordon Stapleton

Division of Evangelism

Mrs. Virginia Clendaniel (76)
Ms. Carolyn R. Dorman (80)
Mrs. Christine Fitzhugh (76)
Ms. Betty J. Good (80)
Mrs. Margy Goodie (80)
Ms. Gertrude B. Jones (80)
Donald Alford (76)
William P. Cooke (80)
William C. Hopkins (80)
David W. King (76)
Howard Neff (80)
W.E. Rhodes (80)
Edward B. Blevins (76)
Harvey G. Chase (76)
Gerald A. Foster (81)
Edward M. Gladden (81)
Ray F. Graham (79)
Donald J. Hurst (76)
Harley H. Krause (76)
Brooks E. Reynolds (76)
James H. Roberts (76)

Chairperson: Gerald A. Foster
Vice Chairperson: William P. Cooke
Secretary: Christine Fitzhugh
Staff Representative: James R. Morgan

District Secretaries
Dover: Edward M. Gladden (81)
Easton: Joseph W. Williams, Jr. (81)
Salisbury: James W. Riley (81)
Wilmington: Donald J. Hurst (76)

Division of Education

Mrs. Amelia Bobon (80)
Ms. Nancy Cope (80)
Mrs. Nancy Leathrum (80)
Mrs. Cynthia C. Quillen (76)
Mrs. Cora Selby (76)
Mrs. Sandra Keck (81)
Delvin Burns (80)
James Evans (77)
Earl H. Hodel (80)
Earl L. Jones (80)
Roger Reynolds (77)
Paul R. Bauer (80)
Laurence Berry (81)
Frederick C. Seyfert, Jr. (80)
Robert L. Thomas (76)
K. Richard Varell (76)
Joseph W. Williams (80)

Chairperson: K. Richard Varell
Vice Chairperson: Roger Reynolds
Secretary: Amelia Bobon
Staff Representatives: David Riffe
John W. Simpers

District Secretaries
Dover: C. Jackson Robinson (79)
Easton:
Salisbury: Charlotte Nichols (80)
Wilmington: Paul R. Bauer (80)

Division of Worship

Mrs. Judy Berry (81)
* Mrs. Marie Dashiell (82)
Mrs. Beverly Roupp (81)
Mrs. Evelyn Swensson (81)
Richard Allen (81)
* Homer Minus (82)
* John Pitts (82)
Clifford A. Armour, Jr. (80)
Earle N. Baker (81)
Colleen M. O'Sullivan (80)
* Michael L. Price (82)
* Alfred E. Taylor (82)

Chairperson: Colleen M. O'Sullivan
Vice Chairperson:
Secretary: Mrs. Beverly Roupp
Staff Representative: David Riffe

District Secretaries
Dover: Carolyn Starrett (81)
Easton: Michael Price (80)
Salisbury: Earle N. Baker (80)
Wilmington: Clifford A. Armour, Jr. (81)

Division of Stewardship

Mrs. Blanche Crim (79)
* Mrs. Anna Hammond (82)
Mrs. Helena Murray (79)
Mrs. Eleanor Slacum (78)
Arthur L. Gamsby (79)
* Frank Gerardi (82)
Isaiah Teat (79)
* George Moore (82)
* Michaele S. Russell (82)
James P. Walz (81)
Alvin J. Willink (76)

Chairperson: Arthur L. Gamsby
Vice Chairperson: Blanche Crim
Secretary: Eleanor Slacum
Staff Representative: Howard G. Walseman
Felton E. May

District Secretaries
Dover: Charles H. Poukish (81)
Easton: Dale Vroman (81)
Salisbury: R. Paul Hall (81)
Wilmington: Robert W. Helms (76)

III. BOARD OF GLOBAL MINISTRIES

President: David W. Baker
Vice President: George O. Commodore
Secretary: Diane Foster
Ex-Officio: Cabinet Representative - J. Gordon Stapleton
Staff Representative - Felton E. May
President United Methodist Women - Mrs. Alice Powrie
General Bd. of Global Ministries - Mrs. Marie Brown

Division of Health and Welfare

Mrs. Alma Robinson (76)
Mrs. Jeanean Thomas (78)
Ms. P.A. Wilson (80)
Mrs. Naomi G. Winchester (76)
Omer Dulin (78)
Albert L. Moore (76)
John Sparks, Jr. (76)
* Jonathan Stewart (82)
Wallace Waite (80)
* J. Wallace Watson (82)
Lloyd R. Foard (78)
K. Wayne Grier (76)
Raymond T. Hopkins (80)
Frank Lucia (80)
* Dale Pruett (82)
Floyd A. Twilley (78)

Chairperson: K. Wayne Grier
Vice Chairperson:
Secretary: Albert L. Moore
Staff Representative: Felton E. May

District Secretaries
Dover: Dale Pruett (79)
Easton: Gonzalee Matthews (80)
Salisbury: Lloyd Foard (80)
Wilmington: Floyd A. Twilley, Jr. (80)

Division of Missions

Ms. J. Branford (80)
Mrs. Diane Foster (81)
* Ms. Angie Heinold (82)
Mrs. Margaret Long (80)
Mrs. Cora Selby (81)
Ms. Darlene Webb (80)
Terry Boyd (80)
* Frank Cephaes (82)
A. Frank Chapman (76)
* Barry A. Crozier (82)
* Jonathan Kelly (82)
David W. Baker (80)
George O. Commodore (76)
Charles M. Moyer (76)
Charles H. Poukish (80)
* James W. Riley (82)

Chairperson: Terry Boyd
Vice Chairperson: Charles M. Moyer
Secretary: Cora Selby
Ex-Officio: Pres. U.M.W. - Mrs. Alice Powrie
Exec. Dir. Methodist Action Program -
Staff Representative: Felton E. May

District Secretaries
Dover: Charles C. Huffman (81)
Easton: James P. Walz (81)
Salisbury: Lawrence Staton (80)
Wilmington: Mrs. Virginia LeCompte (80)

Committee Assignments

Congregational Development

Margaret Long
Cora Selby
Fred W. Mitchell
David W. Baker
Widmon Butler, Jr.
Charles M. Moyer
Charles H. Poukish

Chairperson: Charles M. Moyer
Staff Representatives: Felton E. May and John W. Simpers, Jr.

Town and Country

Ms. E. Josephine Branford
Mrs. Diane Foster
Mrs. Nancy C. Donophan
George O. Commodore

Chairperson: Nancy C. Donophan
Staff Representatives: Felton E. May and Nathaniel L. Miller

Urban Work

Mrs. Virginia LeCompte
A. Frank Chapman

Chairperson:

Committee on Education and Cultivation

*Mrs. Marie Brown (82)
Mrs. Virginia LeCompte (79)
Mrs. Doris Phillips (81)
*Charles C. Huffman (82)
J. Ronald Owens (79)
*Garry O. Parker (82)
Lawrence E. Staton (79)
Dan E. Walker, Sr. (79)
*James Walz (82)

Chairperson: Dan E. Walker
Vice Chairperson:
Secretary: Virginia LeCompte

Hunger Task Force Coordinator: Doris Phillips
African Development Fund: J. Ronald Owens
Staff Representative: Felton E. May

IV. BOARD OF HIGHER EDUCATION AND CAMPUS MINISTRY

President: Harvey Manchester, Jr.
Vice President: Dr. Ruth Laws
Secretary:
Ex-Officio:
Cabinet Representative-Ewart C. Hackshaw
Staff Representative-Nathaniel L. Miller
Gen. Bd. Representative-Gilbert S. Scarborough

Division of Career Planning and Counseling

Mrs. Velma Carr (76)
Miss Mildred Myster (78)
Dr. Ruth Laws (76)
Mrs. Beth Walseman (78)
Terrance Higgins (81)
Dr. Lehman Tomlin, Jr. (81)
H. D. Whittington (80)
Glenn P. Catley (80)
Harvey Manchester, Jr. (80)
Dale P. Pruett (80)
John W. VanTine (76)

Division of Higher Education and Campus Ministry

Mrs. Judy Berry (81)
Mrs. Joy Burke (76)
Mrs. Margo Green (78)
*Peter Angstadt (82)
*James Lyone (82)
Leon Taylor (80)
Eldridge Waters (80)
Ronald W. Bergman (79)
Jerrold W. Knotts (78)
Gonzalee Matthews (78)
Harold E. Owens (80)

V. BOARD OF CHILD CARE

Term Expires 1983

Joseph V. Holliday (81)
J. Ronald Owens (75)
Charles H. Poukish (77)

Term Expires 1984

Edgar L. Pyle (81)
Robert J. Shelton (81)

Term Expires 1985

Mrs. Doris Phillips (79)
* Mrs. Claudia Riley (82)
*Rudolph d'S Garnes (82)
Willard L. Robinson

Cabinet Representative - J. Gordon Stapleton

VI. BOARD OF DIRECTORS - WESLEY FOUNDATIONS

A. Delaware State - Campus Minister
Members from college community -
Members from community of Dover -
Chairperson of the Board of Higher Education - Harvey Manchester, Jr.
The Foundation Director -
Cabinet Representative - J. Gordon Stapleton
Staff Representative - Nathaniel L. Miller

B. University of Maryland - Eastern Shore - Campus Minister
Cabinet Representative - Ewart C. Hackshaw
Chairperson of the Board of Higher Education - Harvey Manchester, Jr.
Board:

Staff Representative: Nathaniel L. Miller

C. University of Delaware
Cabinet Representative - William Hemphill, Jr.
Staff Representative - Nathaniel L. Miller

Class of 1983

Mary Mack
Robert Duncan
Thomas Luce
Jeffrey Russell

Class of 1984

Barbara Morgan	Granville Height	
Anne H. Mooney	Ramzi Saffouri	
	Naudain Simons	

Class of 1985

Ruth McLuckie	John Cartier	Richard Stazesky
Penni Thorpe	Howard Jarrett	

Denominational Appointees (Indefinite term) Max Bell, Episcopalian; Ronald Bergman, United Methodist; Richard Loringer, United Presbyterian, Joseph LaDu, United Church of Christ; William Thomas, American Baptist.
Denominational Executive - Ex-Officio (Indefinite terms) Eugene Crow, American Baptist (represented by David Brown); William Hemphill, United Methodist; William Lane, Episcopalian; Robert Moore, United Presbyterian.

Staff: Presbyterian Campus Ministry, Robert W. Andrews
Administrative Associate, Doris A. Bolt

VII. BOARD OF LAITY

Conference Lay Leader: James Hardcastle (76)
Secretary: Robert A. Young (78)
Associate Conference Lay Leaders
Lay Life and Work: J. Francis Turpin (82)
Director of Lay Speaking: Donald Alford (73)
President Methodist Men: John Speake (82)
Cabinet Representative: Howell O. Wilkins
Staff Representative: David Riffe

District Lay Leaders:
Dover: Guy Winebrenner (79)
Easton: Earl Hodil (82)
Salisbury: Toussant James (82)
Wilmington: J. Robert Ashton (76)

District Youth Members:
Dover: Dwayne Truitt, Kevin Dill, Jennifer Harmon, Ron Walton
Easton: Karl Thomas, Beth Croll, Sandy Widenor
Salisbury: David Justice, Bonita Blake
Wilmington: Mark Wiggins, Tia Harris, Lori Fanning, Melinda Conard

District Laity:
Dover: Mrs.Katherine Prettyman (76), L. Orme Meade (76)
Easton: Mrs.Elva Townsend and James Simmons (76)
Salisbury: Gorman Purdy (80 and Marion Croswell (80)
Wilmington: Jay Hanna (80) and Mrs.Clara Feucht (81)

Ministers: William M. Staten (77), and Harold P. Spedden (76)

President of the United Methodist Women - Conference - Mrs.Alice Powrie

VIII. UNITED METHODIST WOMEN

President: Mrs.Alice Powrie
Vice President: Mrs. Phyllis May

Secretary: Mrs.Evelyn Taylor
Treasurer: Mrs.Elizabeth Nichols
Chairperson: Committee on Nominations: Mrs.Lydia Jackson
Chairperson of Program Areas:
Membership: Mrs.Audrey Messick
Christian Global Concerns: Mrs.Devenia Wallace
Christian Social Involvement: Miss Elaine Brown
Christian Personhood: Mrs.Norma Jo Walton
Secretary of Program Resources: Mrs.Helen Eckles
Supportive Community: Mrs. Omega M.J. Frazier
Chairperson: Standing Rules:
Publicity & Public Relations: Mrs.Sue Dabell
Dean of School of Christian Mission: Mrs.Jeanean Thomas

District Presidents:
Dover District: Mrs.Faye Carey
Easton District: Mrs.Doris Bose
Salisbury District: Miss Mabel Pruitt
Wilmington District: Mrs.Cordelia Jones

Ex-Officio Members (without vote):
President of Board of Neighborhood House: Wayne Brown
Staff Representative: Rev. Felton E. May
N/E Jurisdiction Core Comm.Representative: Mrs.Mildred White
Women's Division: Josephine Merrill
Cabinet Representative: Ewart C. Hackshaw

IX. CONFERENCE COUNCIL ON YOUTH MINISTRIES

Conference Youth Coordinator: John Zampier
Secretary-Treasurer:
Youth Service Fund Coordinator:
Staff Representative: David Riffe
Cabinet Representative: William Hemphill,Jr.

District Directors:
Dover: William S. Downing (82), Boyd B. Etter (82)
Easton: Joseph G. Burris (79), Norman Poultney (81)
Salisbury: Kenneth S. Valentine (79)
Wilmington:

X. BOARD OF THE ORDAINED MINISTRY

Chairperson: Thomas Crawford Short
Vice Chairperson: Widmon Butler
Secretary: Robert L. Harris
Ex-Officio: Cabinet Representative - Howell O. Wilkins
Staff Representative: Nathaniel L. Miller
Registrar: Edward R. Wilkins

Candidacy Registrar: Jonathan Baker

Nominated by the Bishop for the Quadrennium

Jonathan E. Baker (79)
Widmon Butler (79)
George O. Commodore (80)
* Bruce E. Cooke (82)
* Edwin L. Ellis (82)
Howard E. Evans (77)
Howard L. Gordy,Jr. (76)
H. Ward Greer (80)

Robert L. Harris (76)
William B. Hitchens (78)
Edward E. Kester (76)
Pamela G. Ledbetter (79)
Dilio E. Mariotti (80)
Charles M. Moyer (80)
Nathaniel L. Miller (78)
*Charlotte Nichols (82)
Thomas Crawford Short (77)
Richard C. Stazesky (80)
Laurence Stookey (80)
Carolyn R. Swift (80)
Edwin C. Thomas (80)
Edward R. Wilkins (76)
Lawrence E. Wimbrow, Jr. (80)

XI. BOARD OF DIACONAL MINISTRY

Chairperson: Perry O. Hill
Vice Chairperson: C. Elliott Workman
Secretary: Olive Cook

Mrs. Phyllis May (81)
Ms. Carol Quinn (80)
Ms. Eleanor Slacum (80)
Mrs. Barbara Stapleton (81)
Isaiah Teat (78)
C. Elliott Workman (76)
*William S. Downing (82)
Perry O. Hill (76)
Willard L. Robinson, Jr. (80)
Robert L. Warner (81)

Ex-Officio Member: Miss Olive Cooke

Registrar: Willard L. Robinson, Jr.
Cabinet Representative: J. Gordon Stapleton
Staff Representative: John Simpers

XII. BOARD OF PENSIONS

President: William H. Hudson
Vice President: Kay Seward
Secretary-Treasurer: John A. Irwin
Ex-Officio: Cabinet Representative: Ewart C. Hackshaw
Staff Representative: Felton E. May

Mrs. Elizabeth Carlson (76)
Mrs. William Carroll (76)
Ms. Kay Seward (80)
* Ms. Olive Stewart (82)
Jack Elliott (80)
James Hardcastle (76)
Milton H. Wahl (76)
Bertram Parr (78)
* France Smith (82)
Guy Winebrenner (80)
John N. Brittain (78)
Widmon Butler (76)
Ralph A. Ellis, Jr. (76)
H. Ward Greer (79)
William B. Hitchens (76)
William H. Hudson (76)
John A. Irwin (80)
Howard P. Ketterman (80)
Dilio E. Mariotti (80)
Edward R. Wilkins (80)

XIII. BOARD OT TRUSTEES - CONFERENCE

President: L. Clark Ewing
Vice President: Dale L. Ruth
Secretary: Howard P. Ketterman
Ex-Officio: Cabinet Representative: Ewart C. Hackshaw
Staff Representative: Felton E. May

Elected to serve until 1983

Mrs. Cleo Henry (80
J.O. Wise (80)
Howard E. Evans (77)
Arlie B. Golden (76)

Elected to serve until 1984

Ms. Mabel Pruitt (80)
K. Thomas Everngam (75)
Edwin L. Ellis (81)
William H. Revelle (81)

Elected to serve until 1985

Mrs. Virginia Biles (77)
L. Clark Ewing (78)
Howard P. Ketterman (76)
Dale L. Ruth (77)

XIV. BOARD OF TRUSTEES - PENINSULA UNITED METHODIST FOUNDATION, INC.

President: K. Thomas Everngam
Vice President: John F. Kelso
Secretary & Treasurer:
Cabinet Representative: J. Gordon Stapleton

Class of 1983

Ruth M. Laws
John F. Kelso
Roy B. Phillips

Class of 1984

K. Thomas Everngam
Alton S. Trench
James T. Seymour

Class of 1985

Margaret A. Toadvine
Owen Wise
*William Hemphill

XV. BOARD OF TRUSTEES - PENINSULA UNITED METHODIST HOMES, INC.

Chairperson: Eldon M. Robinson
Vice Chairperson: J. Simpson Dean, Jr.
Secretary: Robert P. Faust
Cabinet Representative: William Hemphill, Jr. Ewart C. Hackshaw, J. Gordon Stapleton, Howell O. Wilkins

Class of 1983

Alva T. Blades
Lammot duPont Copeland, Jr.
G. Vernon Huber
William D. Patterson
James C. Stewart
Terry W. Armstrong
Paul R. Hilton
Robert M. Price

Class of 1984

Mrs. Edward (Delena) Ginther
Mrs. Jessie C. Smith
J. Simpson Dean, Jr.
John F. Downham
Charles C. Emery
Robert P. Faust
Laurence M. Berry
Gerald A. Foster
Edwin C. Thomas

Class of 1985

	Milton C. Manlove	Ralph A. Ellis
	Elton M. Robinson	John A. Irwin
	James R. Robinson	W. Daniel Rich
	Merle E. Ward	Thomas J. Wall
	Eldridge J. Waters	

Class of 1986

Mrs. Wendy S. Richards	Pierre S. duPont III	Richard D. Bailey
	David H. Elliott	Pamela G. Ledbetter
	James C. Hardcastle	
	Joseph H. Geoghegan	
	R. Gerald Pearson	
	Henry T. Price	

XVI. BOARD OF TRUSTEES - WESLEY COLLEGE

Elected to serve until 1983

	Eugene D. Bookhammer	G. Wayne Cuff
	Karl D. Dorzback, Jr.	William M. Fitzhugh, Jr.
	Clarence N. Montgomery	William H. Hudson
	Robert H. Reed	
	Gilbert S. Scarborough, Jr.	
	Edward F. Spear	

Elected to serve until 1984

Dr. Myrna L. Bair	John C. Breckenridge	George C. Godfrey
Mrs. Edgar W. Buchanan	Thomas S. Holt, II	William H. Owens
Mrs. Henry B. duPont	Dr. Kenneth C. Madden	Olin J. Shockley, Jr.

Elected to serve until 1985

	O. Francis Biondi	Felton E. May
	Vernon B. Derrickson	D. Frederick Wertz
	Hugh A. George	
	Thomas C. Roe	
	Walton H. Simpson	

Elected to serve until 1986

Mrs. John E. Burris	Werner G. Eckman	William H. Revelle, Jr.
Mrs. Emily H. Womach	Thomas B. Evans, Jr.	Robert K. Smyth
	Joseph F. Hulihan	Edward R. Wilkins
	George V. Kirk	

Ex-Officio Member: Superintendent, Dover District - J. Gordon Stapleton

President of Wesley College: R. Jervis Cooke

Chairperson of the Board of Trustees: Thomas C. Roe
Vice Chairperson of the Board of Trustees: Gilbert S. Scarborough, Jr.
Secretary of the Board of Trustees: Mrs. Edgar W. Buchanan
Assistant Secretary of the Board of Trustees: H. Thomas Welch

XVII. COMMISSION ON ARCHIVES AND HISTORY

President: William R. Jones
Vice President: Allen Clark
Secretary: Jo Ann Seyfert
Ex-Officio: Cabinet Representative: J. Gordon Stapleton
Historian: George Caley
Staff Representative: Felton E. May

Mrs. Hazel Brittingham (81)	Joseph Bellmeyer (78)	Charles E. Barton (80)
Mrs. Corrine LesCallette (81)	Everett D. Bryan (80)	Gary L. Moore (80)
Mrs. Arnem Roberts (81)	George Caley (81)	*Buford E. Painter (82)
Mrs. Mary Rawlins (81)	Allen Clark (80)	John T. Randolph (80)
Mrs. Jo Ann Seyfert (80)	William R. Jones (76)	William H. Revelle, Jr. (81)

XVIII. COMMISSION ON CHRISTIAN UNITY & INTERRELIGIOUS CONCERNS

President: Charles A. Donophan
Vice President: William Kinnamon
Secretary: Carol Price
Staff Representative: Felton E. May

*Ms. Marion Bateman (82)	*Harold Ferguson (82)	Bruce E. Cooke (76)
Mrs. Richard Barto (79)	William Kinnamon (78)	Charles A. Donophan (76)
Mrs. Carol Price (80)	*Lawrence W. Milligan (82)	
* Mrs. Daisy Stevenson (82)	*Theophilis Nix, Sr. (82)	*Douglas Lindsay (82)
* Mrs. Kelly Truitt (82)		*William A. Markley (82)

Ex-Officio: United Methodist Women Representative: Mrs. Phyllis May
Cabinet Representative: Ewart C. Hackshaw

XIX. COMMISSION ON EQUITABLE SALARY

President: James R. Robinson
Vice President: Carrol Scott
Secretary: K. Wayne Grier
Cabinet Representative: William Hemphill, Jr.
Staff Representative: Felton E. May

*Mrs. Louise Conner (82)	Howard Bennett (78)	Laurence Berry (81)
*Mrs. Anna Taylor (82)	Lawrence Christopher (79)	K. Wayne Grier (79)
*Mrs. Minnie Wynder (82)	Leon Elder (79)	Carrol Scott (76)
	James R. Robinson (78)	Kyle N. Smith (80)
		G. Francis Wilson (77)
		John E. Zampier (81)

XX. COMMISSION ON RELIGION AND RACE

Chairperson: Dr. W. Richard Wynder
Vice Chairperson: Cevert A. Lewis
Secretary: John F. Holden
Ex-Officio: Cabinet Representative - Howell O. Wilkins
Staff Representative - Nathaniel L. Miller
General Board Representative: Felton E. May

*Ms. Melinda Conard (82)
Mrs. Robert Marshall (81)
Mrs. Doris Phillips (81)
* Ms. Odetta Wright (82)
Youth
Cheryl A. Lewis

Charles Dashiell, Jr. (80)
G.O. Molock (80)
Samuel Peterson (81)
W. Richard Wynder (80)

Roland Dennis (81)
John F. Holden (76)
Dale E. Lantz (81)
Cevert A. Lewis (80)
* Sun Yong Park (82)

District Secretaries
Dover: Rudolph d'S Garnes
Easton: Cevert Lewis
Salisbury: Mrs. Claudia Riley
Wilm.: Harvey G. Chase, Jr.

XXI. COMMISSION ON STATUS AND ROLE OF WOMEN

Chairperson: Susan Keirn Kester
Vice Chairperson: Dolly Brittingham
Secretary: Althea Armstrong
Representative of the United Methodist Women: Omega Frazier
Cabinet Representative: Ewart C. Hackshaw
Staff Representative: David Riffe
General Conf.- Status & Role of Women - Josephine Merrill
Youth:

Mrs. Althea Armstrong (79)
Mrs. Dolly Brittingham (79)
Mrs. Omega Frazier (80)
Ms. Naomi Purdy (80)
Mrs. Lucille Scott (76)
Mrs. Jeanne Sparks (80)
Mrs. Mamie Stanley (81)
Mrs. Elizabeth Thomas (81)

*Warner Clark (82)
Sylvester Woolford (79)

Susan Keirn Kester (76)
*Gary Meekins (82)
Michaele S. Russell (81)
Frederick C. Seyfert (76)
Marlene L. Walters (80)

District Secretaries
Dover:
Easton:
Salisbury: Mrs. Walter (Dolly) Brittingham
Wilmington:

XXII. COMMITTEE ON DISABILITY

Board of Ordained Ministry (2) — Howard Evans, Howard Gordy, Jr.

Board of Pensions (2) — William H. Hudson, John A. Irwin

Cabinet Representative: Ewart C. Hackshaw

XXIII. COMMITTEE ON MINISTERIAL BENEFITS

2 Members - Council on Finance & Administration - Otho G. Brewer, C. Edwin Lasbury

2 Members - Board of Pensions - John A. Irwin, William H. Hudson

1 District Superintendent - William Hemphill, Jr.

XXIV. CONFERENCE COMMITTEES

A. Annual Conference Arrangements

Ex-Officio: The Resident Bishop
Host District Superintendent: J. Gordon Stapleton
Secretary of the Conference: W. Daniel Rich
Conference Lay Leader: James C. Hardcastle
President of Wesley College: R. Jervis Cooke
Host District Lay Leader: Guy Winebrenner
Chairperson, Division of Worship: Colleen O'Sullivan
Host District United Methodist Women President: Mrs. Faye Carey
Conference Council Director: Felton E. May
Conference United Methodist Women President: Mrs. Alice Powrie
Staff Member: Bette McNear
Conference Business Manager: Theodore W. Briggs
Host District President of United Methodist Men: John Pitts
Chaplain, Wesley College: John N. Brittain
Youth:

B. Bicentennial Committee

Marie Brown
Iris E. Crosse
Corrine LesCallette
Mary Rawlins
Cora Selby
Anna Mae Vincent
Norma J. Walton

Richard Allen
Robert Austin
Allen Clark
William Hycth
Henry W. Miller
William R. Mills
John Payne
William Williams

Glenn P. Catley, Jr.
Bruce E. Cooke
K. Wayne Grier
Jerrold W. Knotts
Charlotte Nichols
Dale L. Ruth
Edwin C. Thomas
Joseph Williams

Ex-Officio (with vote): (12)
Resident Bishop: D. Frederick Wertz
Cabinet Representative: J. Gordon Stapleton
Council on Ministries Director: Felton E. May
Conference UMW President: Mrs. Alice Powrie
Conference Lay Leader: James Hardcastle
Conference COM Chairperson: Mrs. Virginia Clendaniel
UMM President: John Speake (82)
One representative from each of the following:
Board of Church & Society
Board of Discipleship: Edwin B. Blevins
Board of Global Ministries: Virginia LeCompte
Board of Higher Education & Campus Ministry: Harvey Manchester
Board of Archives and History: William Jones

Chairperson: Glenn P. Catley, Jr.
Vice Chairperson: Charlotte Nichols
Secretary: Mrs. Marie Brown
At Large: Allen Clark, J. Gordon Stapleton, Jerrold W. Knotts, Edwin C. Thomas, Felton E. May, Norma Jo Walton

C. Episcopal Residence

Ms. Kay Harris (80)
Gordon Seward (80)
*Richard D. Bailey (82)
Bruce E. Cooke (81)

D. Committee on the Episcopacy

Mrs. Blanche Crim (76)
Mrs. Sara Nutter (80)
Mrs. Carolyn Revelle (80)
Mrs. Josephine Wilkins (80)
William C. Bicknell (76)
Charles Donoway (80)
James McNutt (80)
Ralph O'Day (80)
Howell O. Wilkins, Jr. (80)
George O. Commodore (76)
Charles C. Huffman (80)
Robert W. Helms (80)
P. Thomas McKelvey (76)
Pamela H. Lardear (76)
Richard C. Stazesky (80)

Ex-Officio Members with vote: James C. Hardcastle Felton E. May

Chairperson: Felton E. May
Vice Chairperson: Mrs. Phyllis Butler (Baltimore Annual Conference)

Secretary: Mrs. Carolyn Revelle

E. Washington Area General Conference Local Committee

At-Large Members (Ex-Officio, with vote)

Peninsula Conference Cabinet Dean - Rev. Howell O. Wilkins
Baltimore Conference Cabinet Dean - Rev. Richard L. Clifford
Peninsula Conference Council Director - Rev. Felton E. May
Baltimore Conference Council Director - Rev. David H. Andrews
Peninsula Conference Lay Leader - Mr. James C. Hardcastle
Baltimore Conference Lay Leader - Mr. Thomas Flinn
Peninsula Conference President UMW - Mrs. Alice Powrie
Baltimore Conference President UMW - Mrs. Dorothy Johnson
Peninsula Conference President UMM - Mr. John M. Speake
Baltimore Conference President UMM - Mr. William C. Hill
Peninsula Conference Youth Representative - Mr. Kevin Dill
Baltimore Conference Youth Representative - Mr. John Eicher
Members of the Commission on the General Conference: Mrs. Barbara Thompson
Mr. Sam Wong

Additional Members-At-Large:

Mrs. Dorothea Bryce
Ms. Dietra Gerald
Mrs. Blanche R. Powell
Mrs. Louise Smallwood
Mrs. Annie Thompson
Theodore W. Briggs
L. Orme Meade
Rebecca Kay Barger
Peter Y.K. Sun
Marlene Walters

Chairperson: Bishop D. Frederick Wertz
Honorary Co-Chairpersons: Bishop Fred G. Holloway
Bishop W. Earl Ledden
Bishop James K. Mathews
General Chairperson: Rev. Wilson A. Shearer
Secretary: Rev. Stephen C. Rettenmayer
Treasurer: Rev. Harold R. Lanman
Group Chairpersons:
I. Staffing & Equipment - Mr. Edgar F. Nicodemus
II. Program - Rev. Forrest C. Stith
III. Hospitality - Rev. and Mrs. William Hemphill, Jr.

F. Investigation

Nominated Annually by the Bishop

Members	Alternates
Donald O. Clendaniel, Sr.	Conrad M. Cohen
Edwin L. Ellis	Vaughn A. Johnson
Pamela G. Ledbetter	Samuel P. Sanders
Dilio E. Mariotti	Marlene L. Walters
Kyle N. Smith	

G. Journal Committee

Mrs. Mary L.T. Handy (79)
James Evans (79)
William O. Hackett (79)
Thomas Wall (79)

Chairperson: Thomas Wall
Ex-Officio: Conference Secretary: W. Daniel Rich
Council Director: Felton E. May
Conference Business Manager: Theodore W. Briggs
Cabinet Representative: Howell O. Wilkins

H. Nominations

The Cabinet:
Ewart C. Hackshaw
William Hemphill, Jr.
J. Gordon Stapleton
Howell O. Wilkins, Chairperson

Conference Lay Leader: James C. Hardcastle
Lay Leaders of Each District
Dover: Guy Winebrenner
Easton: Earl Hodil
Salisbury: Toussant James
Wilmington: J. Robert Ashton

A representative selected by the U.M.W. Executive Committee:
Mrs. Alice Powrie

District Presidents of the United Methodist Women
Dover: Mrs. Faye Carey
Easton: Mrs. Doris Bose
Salisbury: Miss Mabel Pruitt
Wilmington: Mrs. Cordelia Jones

A youth selected by the Conference Youth Council:

One minister under appointment from each district:
Dover:
Easton: Roy B. Phillips
Salisbury: William T. Archer, Jr.
Wilmington: Harvey G. Chase, Jr.

Conference Council Director: Felton E. May
Chairperson, Cabinet Chairperson: William Hemphill, Jr.
Secretary, Conference Lay Leader: James C. Hardcastle

XXV. COUNCIL ON FINANCE AND ADMINISTRATION

President: Otho G. Brewer
Vice President: Josephine Merrill
Secretary: C. Edwin Lasbury

Mrs. Faye Carey (81)	Charles Donaway (81)	Otho G. Brewer (76)
Mrs. Josephine Merrill (76)	Robert Powrie (76)	H. Sterling Green (79)
Miss Nina Pink (80)	Calvin Webster (80)	W. Hayward Greene (81)
Mrs. Gertrude Jorgenson (80)	Thomas Shaver (80)	C. Edwin Lasbury (76)
		*William H. Owens (82)

Ex-Officio (without vote) 1 District Superintendent - J. Gordon Stapleton
Conference Treasurer: Theodore W. Briggs
Council on Ministries Director: Felton E. May

PROPERTY COMMITTEE

Dover District		
Mrs. Katherine Prettyman	James Baxter	* Bruce E. Cooke (82)
		J. Gordon Stapleton
Easton District		
Ms. Helen Engle	James E. Thomas	Howell O. Wilkins
	Calvin E. Webster	C. Edwin Lasbury
Salisbury District		
Mrs. Josephine Merrill	Harry Palmer	Ewart C. Hackshaw
Ms. Helen Downing		
Wilmington District		
Mrs. Dorothy Wollerton	Robert Powrie	William Hemphill, Jr.
	Milton H. Wahl	

STAFF PARSONAGES

Dover District	Nathaniel L. Miller
	Felton E. May

(The parsonage resident is a member of the district parsonage committee only as it relates to his or her parsonage.)

Easton District	John W. Simpers, Jr.
	James R Morgan

Ex-Officio Members:
Conference Business Manager: Theodore W. Briggs

XXVI. COUNCIL ON MINISTRIES

President: Virginia Clendaniel
Vice President: William R. Jones
Secretary: Charles E. Barton

At Large Members

Mrs. Omega Frazier (77)	Charles R. Dashiell (81)	Charles Barton (81)
*Mrs. E Gay Huston (82)	Franklin Doughty (80)	William M. Fitzhugh (80)
Mrs. Connie Hurley (81)	James Evans (81)	George C Godfrey (76)
Mrs. Cora Selby (80)	John N. Sparks, Jr. (76)	Thomas J. Wall (80)

Ex-Officio (with vote):

Resident Bishop:		D. Frederick Wertz
District Superintendents:		Ewart C. Hackshaw
		William Hemphill, Jr.
		J. Gordon Stapleton
		Howell O. Wilkins
Conference Secretary:		W. Daniel Rich
Board of Church & Society:	William H. Hill	Robert M. Price
		Donald E. Hamilton
Board of Discipleship:		
Mrs. Blanche Crim		
Mrs. Virginia Clendaniel		Ray F. Graham
Board of Global Ministries:	Terry Boyd	David W. Baker
		K. Wayne Grier
Board of Higher Education & Campus Ministry:		
Dr. Ruth M. Laws	W. Leon Taylor	Harvey Manchester, Jr.
Commission on Religion & Race	W. Richard Wynder	
Commission on Role & Status of Women:		Susan Keirn Kester
Commission on Archives & History:	William R. Jones	
Comm. on Christian Unity & Interreligious Concerns:		Charles A. Donophan
Comm. on Equitable Salary	James R. Robinson	
Conf. Lay Leader	James C. Hardcastle	
Assoc. Conf. Lay Life & Work	J. Francis Turpin	
Conf. Pres. Methodist Men	John Speake	

District Lay Leaders:
Dover: Guy Winebrenner
Easton: Earl Hodil
Salisbury: Toussant James
Wilmington: J. Robert Ashton

Conference President United Methodist Women: Mrs. Alice Powrie

District United Methodist Women Presidents:
Dover: Mrs. Faye Carey
Easton: Mrs. Doris Bose
Salisbury: Miss Mabel Pruitt
Wilmington: Mrs. Cordelia Jones

	Lay Men or Lay Women	Clergy
Board of Ordained Ministry		Thomas Crawford Short
Board of Disconal Ministry		Perry O. Hill
Board of Pensions		William H. Hudson
Board of Trustees		Dale L. Ruth
Peninsula Homes, Inc.	Eldon M. Robinson	
Wesley College Trustees		William M. Fitzhugh, Jr.
Youth Council	Tia Harris Karl Thomas	
College - Wesley Foundation		
General-Council on Ministries	James C. Hardcastle	
Coordinator for Children	Norma Jo Walton	
Coordinator for Youth		John E. Zampier
Coordinator for Adult		H. Ward Greer
Coordinator for Family		William T. Sterling

Ex-Officio (without vote)

President-Council on Finance & Administration		Otho G. Brewer
Conference Treasurer	Theodore W. Briggs	
Conference Business Manager	Theodore W. Briggs	
Conference Foundation		
President, Pen. U.M. Homes, Inc.		Richard C. Stazesky
Full-time Campus Minister		
Chairperson, Div. of Evangelism		Gerald A. Foster
Coordinator of Education & Cultivation for Bd. of Global Ministries		Dan E. Walker, Sr.
Exec. Secretary-Methodist Action Program		
Exec. Director-Delmarva Ecumenical Agency		
President, Wesley College		R. Jervis Cooke
Council Director		Felton E. May
Assoc. Council Director		David Riffe
Assoc. Council Director		Nathaniel L. Miller
Assoc. Council Director		James R. Morgan
Assoc. Council Director		John W. Simpers
Assoc. Council Director	Bette McNear	
Chairperson, Hunger Task Force	Doris Phillips	
Chairperson, Camps & Retreat Centers		Willard L. Robinson, Jr.
Chairperson-Communications		Raymond T. Hopkins, III
Chairperson-Research & Planning	Jean Fleming	
EMLC Task Force Chairperson		George O. Commodore

XXVII. DELMARVA ECUMENICAL AGENCY - BOARD OF DIRECTORS

Pres. of the United Methodist Women - Mrs. Alice Powrie	Kermit Cottman (80)	Chrpsn. of Christ. Unity & Interrel. Concerns - Charles A. Donophan
		Council on Ministries Director-Felton E. May
		Cabinet Representative-Ewart C. Hackshaw

XXVIII. DELMARVA RURAL MINISTRIES

Mrs. Nancy Donophan (80)

XXIX. DISTRICT COMMITTEES

Dover

(1) Board of Church Location and Building

Lay Members	Ministers
Walton Simpson	William H. Hudson
Guy Winebrenner	John A. Irwin
Charles Donaway	David G. Paul

(2) Committee on the Ministry

Terry W. Armstrong, Chairperson
William M. Fitzhugh, Jr.
John T. Randolph
George O. Commodore
George C. Godfrey
Colleen M. O'Sullivan

(3) Board of Laity

Lay Leader: Guy Winebrenner

Associate Lay Leaders:

Fred Cephas	Leroy Boss
Robert Davis	Charles Donaway
L. Orme Meade	Arthur King
Hyland Webb	William Slatcher
James Marvel	

Director of Lay Life & Work: James Evans
President of United Methodist Men: John Pitts
Director of Lay Speaking: Howard Mason
President of United Methodist Women: Mrs. Faye Carey
Ministerial Members: George O. Commodore and C. Jackson Robinson
Members Conf. Board of Laity: Mrs. Katherine Prettyman, L. Orme Meade

(4) Council on Ministries

Work Area Chairpersons:	
Ecumenical & Interreligious Concerns	C. Jackson Robinson (79)
Education	Edward M. Gladden (81)
Evangelism	Dale Pruett (79)
Health & Welfare	Charles C. Huffman (81)
Missions	K. Richard Varell (80)
Church & Society	*Rudolph d'S Garnes (82)
Religion & Race	Charles H. Poukish (81)
Stewardship	Carolyn Starrett (81)
Worship	Paul Wragg (81)
Higher Education & Campus Ministry	
Career Planning & Counseling	
Age Level Coordinators:	
Children: Eileen Brittain	
Youth: William S. Downing, Boyd B. Etter	
Adult: Terry W. Armstrong	
Family:	
District United Methodist Women President: Mrs. Faye Carey	
District Director of Public Relations:	

(5) Dover District Committee on the Superintendency:

Mrs. Faye Carey	H. Wayne Cooper	George C. Godfrey
Mrs. Claretta Davis	Charles R. Donaway	K. Wayne Grier
Mrs. Cora Selby	Henry T. Price	Charles M. Moyer
		William M. Staten

Easton:

(1) Board of Church Location and Building

Lay Members

Leon Taylor (72)
Dewey Townsend (77)
Calvin Webster (72)

Ministers

Phillip A. Henry (76)
William H. Owens (72)
John Van Tine (81)

(2) Committee on the Ministry

Donald O. Clendaniel, Sr.
Edwin L. Ellis
Edward Kester

Gonzalee Matthews
Robert L. Thomas

(3) Board of the Laity

Lay Leader: Earl Hodil

Associate Lay Leaders:

J. Leslie Bradley (80)
Richard E. Cooke (78)
George H. Cooper (80)
Thomas G. Dean (81)
Simms Jacquette (78)
Leon Lewis (78)
William J. Marshall (80)
Clarence Johnson (73)
Irvin E. Murray (80)
Eugene Pinder (77)
Harold Richardson (80)
Charles Schelts (80)
Joseph Soltow (71)
W. Leon Taylor (80)
James E. Thomas (80)

Director of Lay Life and Work: Irvin W. Murray
President of Methodist Men: James M. Simmons
Director of Lay Speaking: Eugene Pinder
President of United Methodist Women: Mrs. Doris Bose
Ministerial Members - James Bishop and Kenneth B. Bedell
District Youth Members: Karl Thomas, Beth Croll, Sandy Widenor

(4) Council on Ministries:

Work Area Chairpersons:

Ecumenical & Interreligious Concerns — Douglas M. Lindsay (81)
Education
Evangelism — Joseph W. Williams (81)
Mission — James P. Walz (81)
Church & Society — Kevin E. English (81)
Stewardship — Dale Vroman (81)
Worship — Michael Price (80)
Career Planning & Counseling
Health & Welfare — Gonzalee Matthews (80)
Religion and Race — Cevert A. Lewis
Roland Dennis (80)

Age Group Coordinators:

Children:
Youth: Joseph G. Burris and Norman Poultney
Adult: John Van Tine
Family: Tom P. Donnachie

District United Methodist Women President: Mrs. Doris Bose
District Director of Public Relations: Mrs. Ruth Walker and Tom Donnachie

(5) Easton District Committee on the Superintendency:

Mrs. Thelma Alford
Mrs. Lillian Liener
Mrs. Mamie Stanley
Phillip E. Larkin
J. Francis Turpin
Joseph W. Soltow
James Thomas, Chairperson
Harold David
Edwin L. Ellis
Joseph Williams
C. Edwin Lasbury

President of the Ministerial Association: Ministers:
Mates:

Salisbury:

(1) Church Building and Location

Lay Members

Robert Taylor
Otho Waters

Ministers

*Dallas Butler (82)
*Gary Meekins (82)
*Lehman R. Tomlin, Jr. (82)
Thomas Wall

(2) Committee on the Ministry

William T. Archer
Otho G. Brewer

Howard L. Gordy, Jr. Chairperson
W. Hayward Greene
*Charlotte Nichols (82)

(3) Board of Laity

District Lay Leader: Toussant James (82)
Associate Lay Leaders:
Somerset County - Kermit Cottman, Elmer Lane, Joyce Whittington
Wicomico County - Charles Dashiell, Jr. Walt Scarborough, Thomas Field, Ardela Cray, David Hackett
Worcester County - Mrs. Naomi Purdy, Oliver Waters, Carolyn Gorman
Director of Lay Speaking: James Fox
Director of Methodist Men: Gene Cray
Director of Stewardship & Finance: Paul Hall, Flossie B. Douglas
President of United Methodist Women: Miss Mabel Pruitt
Ministerial Members: Thomas J. Wall
Youth Members: David Justice, Vicki Gordy and Debbie Carlisle

(4) Council on Ministries:

Work Area Chairpersons:

Church & Society — Mrs. Marian Marvel (80)
Ecumenical & Interreligious Concerns — James W. Riley
Education — Charlotte Nichols (80)
Evangelism — James W. Riley (81)
Health & Welfare — Lloyd Foard (80)
Stewardship — R. Paul Hall (81)
Worship — Earle N. Baker (80)
Religion and Race — Mrs. Claudia Riley
Career Planning and Counseling
Role and Status of Women — Mrs. Walter Brittingham
Mission — Lawrence Staton (80)

Age Level Coordinators

Children: Mrs. Nancy Graham
Youth: Kenneth S. Valentine
Adult: Ben Nelson
Family: Mr. and Mrs. Tom Queen

Presidents of Ministerial Association

Ministers:
Mates:

Public Relations:

(5) Salisbury District Committee on the Superintendency:

Mrs. Paula Bunting (76)
Mrs. Marian Croswell (76)
Ms. Jane Ketterman (80
Ms. Joan Truitt (80)
Lewis R. Riley (80)
Gene Cray (76)
James R. Thomas, Jr. (80)
Otho G. Brewer (79)
W. Hayward Greene (76)
Thomas Wall (76)

Wilmington:

(1) Board of Church Location and Building

Lay Members	Ministers
James Beall (77)	William Hitchens (79)
Clifton Buckworth (80)	*Kyle N. Smith (82)
Cordell Randolph (80)	*David Weber (82)

(2) Committee on the Ministry

*Marlene Walters (82)	Dilio Mariotti (78) Chairperson
*Donald Hamilton (82)	*Conrad Cohen (82)
Widmon Butler (79)	Douglas Ridley (81)
	*Robert Helms (82)

(3) Board of Laity

District Lay Leader: J. Robert Ashton

Associate Lay Leaders: (79)

Sub-district I - Thomas E. Hall (81) Sub-district III-Lawrence W. Mullikin

Sub-district II - William Harmon (80) Sub-district IV - Mrs. Carl Feucht (78)

Sub-district V - Stanley C. Cebula (80)

President of United Methodist Men - Robert E. Shivery

Director of Lay Speaking - Robert E. Shivery

President of United Methodist Women - Mrs. Cordelia Jones

Ministerial Members - William Dore and H. Ward Greer

Youth Members - Mark Wiggins, Tia Harris, Lori Fanning, Melinda Conard

(4) Council on Ministries:

Work Area Chairpersons:	
Higher Education & Campus Ministry	*Robert Warner (82)
Church & Society	Ronald W. Bergman (76)
Ecumenical Affairs	Paul R. Bauer (80)
Education	Donald J. Hurst (76)
Evangelism	Floyd A. Twilley, Jr. (80)
Health & Welfare	Mrs. Virginia LeCompte (80)
Missions	Robert W. Helms (76)
Stewardship	Clifford A. Armour (81)
Worship	Harvey G. Chase, Jr. (80)
Religion and Race	John M. Dunnack (78)
Public Relations	
District United Methodist Women President	Mrs. Cordelia Jones (78)
Age Level Coordinators:	
Children: Mrs. Nancy Lucas (81)	
Youth:	
Adult:	Harold P. Spedden (79)
Family:	Mark W. Palmer (81)

(5) Wilmington District Committee on the Superintendency:

Mrs. Jean Fleming, Chairperson (77)

Mrs. Betty Obenshain (77)	Carl Feucht (77)	*Carolyn Swift (82)
Mrs. Donna Quigley (77)	Edward Baker (77)	Harvey G. Chase, Jr. (77)
	Kennard Harding (77)	Donald J. Hurst (77)
		*Ralph Ellis (82)

(6) Ministers & Mates Association:

President of District Ministers: Ralph Ellis

President of District Mates:

XXX. GENERAL AND JURISDICTIONAL BOARD MEMBERS

General Bd. Church & Society - Pamela G. Ledbetter
General Council on Ministries - James C. Hardcastle
General Bd. of Higher Education & Campus Ministry - Gilbert S. Scarborough
General Commission on Religion & Race - Felton E. May
General Bd. of Discipleship - J. Gordon Stapleton
General Bd. of Global Ministries - Marie Brown
General Comm. Status & Role of Women - Josephine Merrill
Northeastern Juris. Boundaries Committee - Edwin C. Thomas
Northeastern Juris. Program Arrangements - J. Gordon Stapleton, Chairperson
Northeastern Juris. Episcopacy Committee - James C. Hardcastle, Felton E. May
Womens Div. General Bd. Global Ministries - Josephine Merrill

RULES AND GUIDELINES FOR THE CONFERENCE NOMINATING COMMITTEE

A.

1. That the Peninsula Conference again record its faith in the Principle of Rotation and adherence to the provisions of the Book of Discipline of The United Methodist Church.

2. That the Nominating Committee be composed of the Cabinet, the Conference Lay Leader, the Lay Leader of each District, a representative selected by the United Methodist Women Executive Committee, the District Presidents of the United Methodist Women, a youth selected by the Conference Youth Council, one minister under appointment from each District to be elected for a quadrennium by the respective District Ministerium, and the Conference Council Director.

3. That, since the quadrennial system is an established part of the Methodist economy, all members of boards, commissions, and committees shall be elected for a quadrennium unless restricted by Discipline, charter, or other legal requirements. In the event of such legal restrictions, the Principle of Rotation is still to be observed.

4. That no member of any board, committee, or commission shall serve more than two consecutive quadrennia on said board, committee or commission and shall be eligible to be re-elected until after one quadrennium has elapsed, except members of boards, committees, or commissions elected for three year terms may serve three consecutive terms and shall be ineligible to be re-elected until after one terms has elapsed and except that, when a member is elected to fill an unexpired quadrennium or term and serve not more than one additional consecutive quadrennium or term.

5. That no member of the conference, lay or ministerial, shall serve on more than two boards, commissions, or committees concurrently. Ex-officio membership on conference boards or agencies in excess of two shall count toward the total of two. The following shall not be under the conference rotation system nor counted in the above total: district committees or secretaries, Wesley College Trustees, Board of Directors of the Wesley Foundations, Board of Trustees of the Peninsula Methodist Homes, Inc., the Episcopal Residence Committee and the Committee on Investigation. In the case of the Board of the Ordained Ministry, the Nominating Committee is to request the courtesy of the bishop to inform them as to those persons who will be named to the Board of Ordained Ministry, in order to assist the Nominating Committee in equal distribution of responsibility on the part of the conference ministry members. The Nominating Committee will consider membership on the Board of Ordained Ministry as one of two memberships permitted to each minister.

6. Insofar as possible, the membership on Councils, Boards, and agencies of the Annual Conference shall include one-third clergy, one-third laywomen, and one-third laymen, in keeping with policies for general church agencies, except for the Board of the Ordained Ministry.

7. That ministerial membership on Annual Conference boards and agencies shall be limited to conference members and associate members of the Peninsula Annual Conference. In order to be eligible to serve on the conference boards and agencies, lay members shall be members of a local church within the Annual Conference. The Conference Nominating Committee may select other persons as affiliate members without vote.

8. "In recognition of the Rights of the Aging" as stated in the Social Creed of the United Methodist Church (Page 92 of the Discipline), age shall not be a barrier to service on any board, council, or agency of the Annual Conference. However, the Conference Nominating Committee shall give careful attention to assuring that younger members of the Conference are given full opportunity for service.

9. That a conscientious effort shall be made to distribute membership geographically. No fixed number shall be assigned, however, to any one district, since this could become artificial and impractical. Consideration shall be given to the inclusion of lay and clergy persons from small membership churches.

10. That the Cabinet select only one representative from the Cabinet to serve on a conference board and all the divisions of that board, and one cabinet representative each on all other support agencies except where the Discipline states otherwise.

11. That failure to attend the particular board or agency to which one is assigned for at least one called meeting during the year, without written explanation, or statement of intended activity to the chairperson of that board or agency, one will be subject to automatic removal in the next nominating committee's report. A report of the board or agency chairperson to the secretary of the Conference Nominating Committee by March 1st will include the attendance record of this board, committee or agency.

12. That the Conference Nominating Committee designate persons to serve as a Nominating Committee for the Boards, Commissions and Committees. The District Superintendent assigned to the agency is the convenor of this committee. The nominating committee shall be prepared at the organizational meeting to nominate officers for the quadrennium for any that have not so designated their own by April 15.

13. That the date of election to any board, commission or committee be clearly indicated in the Journal.

14. That in every case a nominee to any board, commission or committee shall be notified and consent to serve before the name is placed before the Conference. When vacancies occur in report, nominations may be made from the floor, provided that the nominee is present and agrees to serve.

15. That, recognizing again the belief in the principle of rotation in order to involve greater leadership, all district committees and officers shall be elected to four-year terms with a maximum of eight years and persons shall be ineligible for re-election until after a four-year term has elapsed, with the exception of the District Committee of Ordained Ministry and the District Committee on Church Building and Location which shall serve a minimum of four years and a maximum of eight years.

B.

Concerning the Nominating Committee, its report and the securing of talent:

1. That the report of the Nominating Committee at the Annual Conference session will reflect a complete adherence of all the guidelines established by the Annual Conference.

2. The Nominating Committee shall distribute mimeographed copies of its report to the Annual Conference on the day before the report is to be voted on by the Conference.

3. That forms shall be circulated for both ministers and laymen in local churches to indicate areas of interest, thus creating a Talent Bank. In addition, the same form shall be sent to members of the Cabinet, Board of Laity, Conference

United Methodist Women, Executive Committee, and Conference Youth Council in order to obtain names that might otherwise be overlooked. These forms shall be returned to the secretary of the Conference Nominating Committee.

4. That a complete file of all ministers in the Conference should be kept indicating where each man is serving in terms of Conference boards and agencies. Laymen should likewise be listed on a similar file. A third file would be divided between ministers and laymen as part of the Conference Talent Bank.

5. That a minimum of four meetings per year should be held by the Nominating Committee (it may be advisable that the committee meet more often, since its influence is so broad; whenever the committee approaches a new quadrennium, this latter need for additional meetings may be more evident.)

6. That the above adopted guidelines for the Nominating Committee of the Annual Conference shall become a printed part of its report at each Annual Conference session.

7. That at the beginning of a new quadrennium, a complete and open look at membership on all boards and agencies shall be initiated by the Conference Nominating Committee and all personnel shall be eligible for re-alignment in accordance with A-5.

Miscellaneous

1. That the council director, and associate council directors, not be elected to boards and agencies under the conference rotation, but serve only as ex-officio where assigned by the council director.

2. That two (2) high school youth (preferably 10th and 11th grades) shall be members of the following boards, divisions and committees: Commission of Christian Unity & Interreligious Concerns, Division of Education, Division of Evangelism, Division of Health and Welfare Ministries, Division of Missions, Board of Church and Society, Division of Career Planning and Counseling, Division of Worship, Conference Council on Ministries, Board of the Laity, Conference Nominating Committee, and Committee on Conference arrangements. These shall be selected by the Conference Youth Council each year.

LAITY SERVING THE PENINSULA CONFERENCE ON BOARDS, COMMISSIONS, COMMITTEES AND DIVISIONS

Number in ( )indicates where serving.

Alford, Donald, 213 Florence Ave., McDaniel Crest, Wilm.DE 19803 (2, 7)
Allen, Richard, c/o Newark UMC, 69 E. Main St.Newark,DE 19711 (2, 24B)
Angstadt, Peter, 288 Cambridge Rd.Camden,DE 19934 (4)
Armstrong, Mrs.Althea W. 114 Davis Circle,Dover,DE 19901 (20)
Ashton, J. Robert, 410 Atkinson Rd.Westview,Wilm.DE 19804 (7, 24H, 26)
Austin, Robert, 4521 Hendry Dr.Wilm.DE 19808 (24B)

Bair, Dr. Myrna, Trustee of Wesley College (16)
Baker, Mrs. Warren, P.O. Box 86, RD 1, Middletown,DE 19709 (1)
Bateman, Ms. Marion, 4 Hoornkill Ave.,Lewes,DE 19958 (18)
Barto, Mrs.Richard, 10 Clark Avenue,Milford,DE 19963 (18)
Bellmeyer, Joseph, 22 Elm Terrace, Dover,DE 19901 (17)
Berry, Mrs.Laurence (Judy), 2609 Tonbridge Rd.Northminster,Wilm.DE 19810 (2,4)

Bennett, Howard, RD 4, Box 330, Easton,Md. 21601 (19)
Bicknell,William C. 1502 Camden Ave.,Salisbury, Md. 21801 (24E)
Biles, Mrs.Virginia, 15 Rene Carr Street, Elkton,Md. 21921 (13)
Biondi, O. Francis, Trustee of Wesley College (16)
Blades, A.T. c/o Preston Trucking Co. Preston,Md. 21655 (15)

Bobon, Ms.Amelia M. 56 Dryden Road,Whitehall,New Castle,DE 19720 (2)
Bolt, Doris, 519 de Fal Road, Hockessin,DE 19707 (6)
Bookhammer, Eugene D. Trustee of Wesley College (16)
Bose, Mrs.Doris, P.O. Box 87, Marydel,Md. 21649 (8, 24H, 26)
Boyd, Terry, 2526 Wexford Drive,Wilmington,DE 19810 (3, 26)
Bradley, J. Leslie, RFD 2, Box 55, Vienna,Md. 21869 (29)
Branford,Miss Josephine, 118 Laurel St.Rehoboth Beach,DE 19971 (3)
Breckenridge, John C. Trustee of Wesley College (16)
Briggs, Theodore W. 81 West View Avenue,Buchanan Acres,Dover,DE 19901 (24, 25, & 26)
Brittain, Eileen, 102 N. Governors Avenue,Dover,DE 19901 (29)
Brittingham, Mrs.Dolly, 213 Naylor Street,Salisbury,Md. 21801 (20)
Brittingham, Mrs.Emory B. (hazel) RD 2, Box 161-A, Lewes,DE 19958 (17)
Brown,Mrs.Elaine, 214 Delaware Avenue,Salisbury,Md. 21801 (8)
Brown,Mrs.Kennard (Marie) 408 N. Commerce St. Centreville,Md. 21617 (3, 24B, & 24 E)
Brown,Wayne, 1124 N. Heald St.,Wilmington,DE 19801 (8)
Bryan, Everett D. 230 American Avenue,Dover,DE 19901 (12)
Buchanan, Mrs.Edgar W. Trustee of Wesley College (16)
Bundy,Mrs.Naomi (29)
Burke, Mrs. Joy, Baynard St.Delaware City,DE 19706 (4)
Burns, Delvin D., 140 Colesbury Drive,Penn Acres, New Castle,DE 19720 (2)
Burris,Franklin, Queenstown, Md. 21658 (1)
Burris, Mrs.John E., Trustee of Wesley College (16)

Caley, George, 118 S. Delaware St.Smyrna,DE 19977 (17)
Carlson,Mrs.Elizabeth, 53 Stuart Drive,Dover,DE 19901 (12)
Carey, Mrs.Faye, 2500 Middleford Road,Seaford,DE 19973 8, 24A, 25,26)
Carr, Mrs.Velma, Box 56, Dames Quarter,Md. 21810 (4)
Carroll, Mrs.William, 506 South Aurora St.Easton,Md. 21601 (12)
Cartier, John, University of Delaware (6)
Cebula, Stanley C. (29)
Cephas, Fred, RD 1, Lincoln,DE 19960 (29)
Cephas, Frank (3)
Chapman, Dr. A. Frank, 2417 Brookshire Drive, Chatham,Wilm.DE 19803 (3)
Christopher, Lawrence, Greenridge Road,Federalsburg,Md. 21632 (19)
Clark, Allen, c/o Barratt's Chapel, Frederica,DE 19946 (17,24B)
Clendaniel,Mrs.Calvin (Virginia) Lincoln,DE 19960 (26)
Collier, Miss Louise, RD 1, Box 73, Henderson,Md. 21640 (2)
Conard, Ms.Melinda, 17 Harbeson Pl.Wilm.DE 19804 (20)
Cooke, Richard E Kennedyville,Md. 21645 (29)
Cooke, William P. 17 Kensington Lane,Newark,DE 19713 (2)
Conner, Mrs.Louise, 1214 Faun Rd.Wilm.DE 19802 (19)
Conners, Leroy, 874 Paul St.,Lincoln Park,Dover,DE 19901 (29)
Cooper, George H. Jr. RD 1, Box 95 R, Easton,Md. 21601 (29)
Cope, Nancy, 144 Bellantree Dr.Highlands, Newark,DE 19711 (2)
Copeland, Lemotte duPont,Jr., 800 Orange St.Wilmington,DE 19801 (15)
Cottman, Kermit, Box 315, Princess Anne,Md. 21853 (29)
Cray, Gene, RD 1, Box 164, Mardela Springs,Md. 21837 (1,7,29)
Crim, Mrs.Blanche, 67 N. Ann Avenue,Dover,DE 19901 (24E, 26)
Croll, Beth, c/o St.Luke's UMC, Denton,Md. 21629 (7)
Crosse, Mrs.Iris E., 300 S. Connell St.Wilm.DE 19805 (24B)
Crozier, Barry A. 19 Woodridge Dr. Mendenhall Village, Hockessin, DE 19707 (3)

Dabell, Mrs. Lloyd (Sue) 206 S. University Ave.Federalsburg,Md. 21632 (8)
David, Mrs.Claretta (29)
Dashiell,Charles I. 228 Canal Park Drive,Salisbury,Md. 21801 (20, 26)

Dashiell, Mrs.Marie (2)
Davis, Robert E., 337 Hampton Road,Sharpley,Wilm.DE 19803 (29)
Dean, J. Simpson,Jr. 1083 duPont Bldg.Wilm.DE 19898 (15)
Derrickson,Vernon B.,Trustee of Wesley College (16)
Dill, Kevin, 240 Market Street, Frederica,DE 19946 (7)
Donaway,Charles P.O. Box 662, Millsboro,DE 19966 (24E, 29)
Donophan, Mrs.Nancy, RD 1, Box 102, Harrington,DE 19952 (28)
Dorman, Carolyn C. 302 S. Church St.Snow Hill,Md. 21863 (2)
Downham, John F. (15)
Dorzback, Karl D. Jr. Trustee of Wesley College (16)
Doughty, Franklin,RD 2, Box 277-C, Easton,Md. 21601 (26)
Dulin, Omer, Rt. 1, Box 128, Queen Anne,Md. 21657 (3)
Duncan, Robert, University of Delaware (6)
duPont, Mrs.Henry, B. Trustee of Wesley College (16)
duPont, Pierre, 1135 Wilm.Trust Bldg. Wilmington, DE 19801 (15)

Eckles, Mrs.Helen, 1605 Glen More Dr.Glen Berne Estates, Wilm.DE 19804 (8)
Eckman, Werner J. Trustee, Wesley College (16)
Elder, Leon, 509 Rochelle Avenue,Woodcrest,Wilm.DE 19804 (19)
Elliott, David H. RD 1, Laurel,DE 19956 (15)
Elliott, Jack, 303 Woodcrest Drive, Salisbury,Md. 21801 (12)
Emory, Charles C. RD 1, Box 272, North East,Md. 21901 (15)
Emory, Mrs.Bertha, Grasonville,Md. 21638 (8)
Engel, Ms. Helen (25)
Evans, James, 34 Church St. Bridgeville,DE 19933 (2, 24G 26)
Evans, Thomas B Jr. Trustee of Wesley College (16)
Everngam, K. Thomas, Denton,Md. 21629 (14)
Ewing, L. Clark, P.O. Box 1146, Easton,Md. 21601 (13)

Faust, Robert P. 103 Pierce Road,Deerhurst,Wilm.DE 19803 (15)
Ferguson, Harold, 316 Booth Drive,Penn Acres, New Castle,DE 19720 (13)
Feucht, Carl, RD 1, Box 503, Middletown,DE 19709 (29)
Feucht, Mrs.Clara, RD 1, Box 503, Middletown,DE 19709 (7)
Fitzhugh, Mrs.Christine, 300 East Market St.Georgetown,DE 19947 (2)
Fleming, Mrs.Jean, 24 Crestfield Road,Wilm.DE 19810 (26)
Foster, Mrs.Diane, 2102 Duncan Road,Wilm.DE 19808 (3)
Fox, James (29)
Frazier, Mrs. Omega, 31 Beckford Avenue,Princess Anne,Md. 21853 (8, 20,26)

Gamsby, Arthur L., 24 S. Stephens Drive,Newark,DE 19711 (1)
Geoghegan, Joseph H. (15)
George, Hugh A ,Trustee of Wesley College (16)
Gerardi, Frank, 208 W. Central Ave.Federalsburg,Md. 21632 (2)
Gilchrist,Wayne, Rt. , Box 3, Kennedyville, Md. 21645 (1)
Ginther, Mrs.Edward, 121 West Main Street, Newark,DE 19711 (15)
Good, Mrs.Betty J. P.O. Box 163, Charlestown,Md. 21914 (2)
Goodie, Ms.Marjorie, RD 1, Middletown,DE 19709 (2)
Gordy, Vicki, 403 N. Division St.Salisbury,Md. 21801 (7)
Green, Miss Margo, Chesapeake Ave. Crisfield,Md. 21817 (4)
Goldberg, Barney, RD 2, Box 110, Millsboro,DE 19966 (29)

Hammond, Mrs. Anna, 505 Troon Rd.Dover,DE 19901 (2)
Handy, Mary L.T. RD 1, Box 362, Marion,Md. 21838 (24G)
Harcum, Mrs.Louise, Snethen Church Road,Mardela Springs,Md. 21837 (1)
Hardcastle,James C., 121 N. Kirkwood St.Dover,DE 19901 (7,12,15,24A, (24E, 26)

Harmon, Jennifer, Box 66, Route 4, Millsboro,DE 19966 (7)
Harmon, William (29)
Height, Granville, University of Delaware (6)
Heinold, Mrs. Angelina, 1700 Telegraph Rd.Wilm.DE 19804 (3)
Heisler, William, 10 E. Wallace Ave.North East,Md. 21901 (15)
Henry,Mrs.William, 1007 Poplar Street,Wilmington,DE 19801 (13)
Herron, Mrs.Betty, Box 49, RD 1, St, Michaels,Md. 21663 (1)
Higgins, Terrance, RD 1, Box 288, Marydel,Md. 21649 (4)
Hill, William H. 30 Bertram Drive,Dover,DE 19901 (1, 26)
Hodil, Earl H. Baltimore Rd.Rt. 10, Box 716, Kent Island Estates, Stevensville,Md. 21666 (2, 7, 24H,26)
Holland, S. Norman,Jr.Trustee of Wesley College (16)
Holloway, Emerson, 510 Morris Street, Salisbury,Md. 21801 (29)
Holt, Thomas S. II Trustee of Wesley College (16)
Hopkins, William C. RD 1, Box 211-A, Lewes,DE 19958 (2)
Houston,Dave (1)
Huber, G Vernon, 3030 duPont Bldg.Wilm.DE 19899 (15)
Hulihan, Joseph S.,Diamond State Telephone Co.Trustee of Wesley College (16)
Huston,Mrs. Gay, 4 Fols Crescent, Penn Acres,New Castle,DE 19720 (26)
Hutchins, Mrs.Alice, Rt. 1, Box 335, Queenstown,Md. 21658 (1)
Hycth, William (24B)

Jackson, Mrs. Lydia, Rt. 1, Box 10, Sudlersville,Md.21666 (8)
Jacquette, Simms, Rock Hall,Md. 21661 (29)
James, Toussant, L. Rt. 10 S.Curlew Dr.Salisbury,Md. 21801 (7, 24H, 26)
Jarrett, Howard, University of Delaware (6)
Johns, DeWitt, RD 2, Box 22, Hurlock,Md. 21643 (1)
Johnson, Clarence, Rt. 2, Rock Hall,Md. 21661 (29)
Johnson, Lester, 57 Park Avenue, Rehoboth Beach,DE 19971 (29)
Jones, Mrs. Cordelia, 201 W. 37th Street,Wilm.DE 19802 (8,24E,26)
Jones, Earl L. (2)
Jones, Mrs.Gertrude B. 106 Pine Street, Princess Anne,Md. 21853 (2)
Jones, William R. 201 W. 37th St.,Wilmington,DE 19802 (1, 17, 26)
Jorgensen, Mrs.Gertrude, 120 Homewood Road, Lynnfield,Wilm.DE 19803 (25)

Keck, Mrs.Sandra, 911 Savannah Road, Lewes,DE 19958 (2)
Kelso, John, 2719 Riding Drive, Highlands of Heritage Park, Wilm.DE 19808 (14)
King, Arthur, Lincoln,DE 19960 (29)
King, David W. Rt. 4, Box 467, Milford,DE 19963 (2)
Kinnamon,William, Sudlersville,Md.21668 (18)
Kirk, Dr. George, Trustee of Wesley College (16)

Lane, Mary, Delaware State College, Dover,DE 19901 (6)
Larkin, Phillip E. Rt. 4, Box 103, Chestertown,Md. 21620 (29)
Laws, Dr. Ruth M. 844 Forest St.,Dover,DE 19901 (14, 26)
Leathrum, Mrs.Nancy, 101 N. Main St.Port Deposit,Md. 21904 (2)
LeCompte, Mrs.Virginia, 3106 Wilmong Drive, Wilmington,DE 19810 (3)
LesCallette,Mrs.Corrine, 1006 Evergreen Avenue,Salisbury,Md. 21801 (17,24B)
Liener,Mrs.Lillian,Sewell's Point Road,Wittman,Md. 21676 (8)
Lewis, Leon, Hoopersville,Md. 21641 (29)
Long, Mrs.Margaret, 213 Vesper Avenue,Federalsburg,Md. 21632 (3)
Lucas,Mrs.Robert (Nancy) 15 Fox Lane,Newark,DE 19711 (29)
Luce, Thomas, University of Delaware (6)
Lurwick, Charles, 102 Pine Street, Milford,DE 19963 (29)
Lyons, James (4)

Mack, Mary, University of Delaware (6)
Madden, Dr.Kenneth C.,Trustee of Wesley College (16)
Manlove, Milton, Front Street, Seaford,DE 19973 (15)
Marvel, James, RD 1, Box 70, Georgetown,DE 19947 (29)
Marshall,Mrs.Robert (Dorothy) Benita Avenue,Salisbury,Md. 21801 (20)
Marshall,William J. (29)
Mason, Howard J. 401 Virginia Ave.Seaford,DE 19973 (29)
May, Mrs.Phyllis, 506 Westwood Drive,Dover,DE 19901 (8,11)
Meade, L. Orme, 22 Kingsbridge Rd.,Rehoboth Beach,DE 19971 (7,26)
Merrill, Mrs.Armond,Josephine) Rt. 1, Box 371, Pocomoke City,Md. 21851 (8,25)
Messick, Mrs.Burton (Audrey) 107 Kings Highway,Milford,DE 19963 (8)
McLuckle, Ruth, University of Delaware (6)
McNear, Bette, 2202 Milton Pl,Cobblestone,Newark,DE 19702 (24A)
McNutt, James E. 13 Clarmont Road,Wilmington,DE 19803 (24E)
Miller, Henry W. Rt. 2, Box 206-13, Denton,Md. 21629 (24B)
Milligan, Lawrence W. 2200 Hearn Rd. Wilm.DE 19803 (13)
Mills, William R. (24B)
Minus, Homer W. 907 Wilson Drive,Dover,DE 19901 (2)
Molock, G.O. 602 Ivydale Road,Wilm.DE 19803 (20)
Monroe, Mrs.Elmer (Evelyn) 7 Calgary Road, Newark,DE 19711 (8)
Montgomery, Clarence N. Trustee of Wesley College (16)
Mooney, Ann, Apt. 1A, 3405 Greenway,Baltimore,Md. 21218 (6)
Moore, Dr. Albert L. 2213 Orchard Road,Wilm.DE 19810 (3)
Morgan, Barbara, University of Delaware (6)
Morris, Mrs.Brenda, & E. Jewell St.Delmar,DE 19940 (1)
Murray, Irene, E. (29)
Murray, Mrs.Helena,RD 1, Box 192, Vienna,Md. 21869 (2)
Myster,Mrs.Mildred, 916 Maces Lane,Cambridge,Md. 21613 (4)

Neff, Howard J. P.O. Box H. Perryville,Md. 21903 (2)
Neidigh, Mrs.Darrell, (Leona) 100 Neptune Drive, North Star,Newark, DE 19711 (8)
Nelson, Ben, P.O. Box 36, Snow Hill,Md. 21863 (29)
Nichols, Mrs.Elizabeth, RD 1, Box 207 B, Hurlock,Md. 21943 (8)
Nix, Theophelis, Sr. (13)
Nutter, Mrs.Sara, 4 Aqualla Avenue,New Castle,DE 19720 (24E)

O'Day, Ralph, RD 3, Box 310, Seaford,DE 19973 (24E)

Palmer, Mrs.Dorothy, 204 Talbot Street,St.Michaels,Md. 21663 (1)
Patterson, Wm.D.Patterson,Schwartz & Assoc.Inc., 913 Delaware Ave.Wilm. DE 19806 (15)
Payne, John W. Rt. 1, Box 119, St.Michaels,Md. 21663 (24B)
Pearson, Gerald, RD, Greenwood,DE 19950 (15)
Parr, Bertram, Bennett Point Road,Queenstown, Md. 21658 (12)
Perdue, Gilbert F. RD 3, Box 195, Snow Hill,Md. 21863 (1)
Peterson, Samuel, 3101 W. 4th St.Wilm.DE 19805 (20)
Pinder, Eugene, Rt. 2, Box 262, Trappe,Md. 21673 (29)
Pink , Miss Nina, Cambridge,Md. 21613 (25)
Pitts, John, 28 S. Queen St.,Dover,DE 19901 (2,24A)
Phillips, Mrs.G. Steele, RD, Vienna,Md. 21869 (3,5,20)
Powrie, Robert, 1211 Grinnell Road, Green Acres,Wilm.DE 19803 (25)
Powrie, Mrs.Robert (Alice) 1211 Grinnell Road,Green Acres, Wilm. DE (7,24A,24B,24E)
Prettyman, Mrs.James, 117 Collins Street,Milton,DE 19968 (1,7, 29)
Price, Henry T. 124 N. Main Street, Smyrna,DE 19977 (15)
Price,Mrs.Carol, P.O. Box 126, Royal Oak,Md. 21622 (18)

Pruitt, Miss Mabel, Rt. 3, Box 151, Snow Hill, Md. 21863 (8,12,24H)
Purdy, Gorman, Rt. 2, Box 388, Berlin, Md. 21811 (7)
Purdy, Mrs.Naomi, Route 2, Box 388, Berlin, Md. 21811 (21)
Pyle, Edgar L. (5)

Quillen, Mrs.Cynthia, Box 5, Dagsboro, DE 19939 (2)

Rawlins, Mrs.Mary, RD 1, Box 80, Frederica, DE 19946 (17, 24B)
Reed, Robert H. Trustee of Wesley College (16)
Revelle, Mrs. Carolyn, 102 Bent Lane, Newark, DE 19711 (24E)
Reynolds, Roger, Broad Street, St.Georges, DE 19733 (2)
Richardson, Harold, Vienna, Md. 21869 (29)
Riley, Mrs.Claudia, 1112 Mt. Hermon Rd.Salisbury, Md. 21801 (5)
Rhodes, Wayne E., RD 2, Townsend, DE 19734 (2)
Roberts, Mrs. Arnem, 20 Lake Avenue, Rehoboth Beach, DE 19971 (17)
Robinson, Mrs.Anna, 2202 Pennington Dr.Brandywood, Wilm.DE 19810 (3)
Robinson, Eldon M. 2513 Faulkwood Road, Wilm.DE 19810 (15)
Robinson, James, 2202 Pennington Drive, Brandywood, Wilm.DE 19810)5,19,26)
Roe, Thomas C. Trustee of Wesley College (16)
Roupp, Mrs. Beverly, Rt. 3, Box 351-D, Seaford, DE 19973 (2)
Russell, Jeffrey, University of Delaware (6)
Ryan, John R. Trustee of Wesley College (16)

Saffouri, Ramzi, University of Delaware (6)
Scarborough, Gilbert S.Jr. Trustee of Wesley College (16)
Selby, Mrs.Cora N. RD 2, Box 343, Laurel, DE 19956 (1,3, (24B)
Seward, Gordon, Benton's Pleasure, Chester, Md. 21619 (24D)
Seward, Mrs.Kay, 4652 Mermaid Blvd.Wilmington, DE 19808 (12)
Seyfert, Mrs.Jo Ann, 23 W. Main Street, Christiana, DE 19702 (17)
Shaver, R. Thomas, Mars Road, North Star, Newark, DE 19711 (25)
Shelton, Robert J. 717 Elwood Avenue, Easton, Md. 21601 (5)
Shivers, George, Apt. 1, Colonial Apts. Chestertown, Md 21620 (1)
Simmons, James, 207 Belvedere Ave., Cambridge, Md. 21613 (29)
Simons, Naudain, University of Delaware (6)
Simpson, Walton, 329 E. Camden-Wyoming Avenue, Camden, DE 19934 (16,28)
Slatcher, William, Box 86, Seaford, DE 19973 (29)
Slacum, Mrs.Eleanor, 404 Glenburn, Cambridge, Md. 21613 (11)
Smith, France (12)
Smith, Mrs.Jessie, Route 1, Box 232-A, Pocomoke City, Md. 21857 (15)
Soltow, Joseph W. RD 3, Cambridge, Md. 21613 (29)
Sparks, Mrs.Jeanne, 5 West Redding St., Middletown, DE 19709 (21)
Sparks, John N. 5 W. Redding St.Middletown, DE 19709 (3, 26)
Speake, John M. 601 7th Avenue, Wilmington, DE 19808 (1,7,24B & 24E)
Spear, Edward F. Trustee of Wesley College (16)
Stanley, Mrs.George L. (Mamie) Box 175, Hurlock, Md. 21643 (21)
Stapleton, Mrs. J. Gordon (Barbara) 431 N. State St., Dover, DE 19901 (11)
Stevenson, Mrs.Daisy, P.O. Box 262, Millsboro, DE 19966 (18)
Steward, Ms. Olive, Rt. 2, Box 320A, Felton, DE 19943 (12)
Stewart, James C. 3036 duPont Blvd.Wilmington, DE 19899 (15)
Stewart, Jonathan (3)
Swensson, Mrs.Evelyn, RD 2, Box 58 A, Chadds Ford, PA (2)

Taylor, Anna (19)
Taylor, Robert, RD 2, Box 387, Berlin, Md. 21811 (24H,26)
Taylor, Mrs.Wayman (Evelyn) Box 64, Greensboro, Md. 21639 (8)

Taylor, Dr. W. Leon, 110 Little Kidwell Ave.Centreville, Md. 21617 (4,26,29)
Teat, Isaiah, Browns Corner, Centreville, Md. 21617 (2)
Thomas, Mrs.Edwin (Elizabeth) 1704 Bancroft Parkway, Wilm.DE 19806 (21)
Thomas, James Edward, 104 Mitchell Street, St.Michaels, Md. 21663 (25,29)
Thomas, Karl, Box 1, Cypress St.Millington, Md. 21651 (7)
Thomas, Mrs.Robert (Jeanean) Box 1, Cypress St.Millington, Md. 21651 (3,8)
Toadvine, Margaret A., 13 Union Church Road, Deer Harbour, Salisbury, Md. 21801 (14)
Thors, Penni, University of Delaware (6)
Tomlin, Lehman, Jr. Box 1016, UMES, Princess Anne, Md. 21853 (3)
Trench, Alton S. (14)
Truitt, Mrs.Kelly (18)
Turpin, J. Francis, RD 1, Box 165, Federalsburg, Md. 21632 (7,26,29)

Van Gilder, Richard, 717 Elizabeth Street, Easton, Md. 21601 (1)
Vincent, Mrs.Anna Mae, Rt. 8, Box 219, Salisbury, Md. 21801 (1, 24B)

Wahl, Milton H., 304 Country Club Drive, Woodbrook, Wilm.DE 19803 (12)
Waite, Wallace A., 928 Buck Drive, Towne Point, Dover, DE 19901 (3)
Wallace, Mrs. Devenia, 902 Price Rd.Salisbury, Md. 21801 (8)
Walton, Norma J. P.O Box 227, Chestertown, Md. 21620 (8,24B)
Walseman, Mrs.Beth, 223 Oakmont Drive, Dover, DE 19901 (4)
Ward, Merle E. 1018 Wawaset Street, Wilmington, DE 19806 (15)
Waters, Eldridge J. 116 Winchester Place, Wilm.DE 19805 (15)
Waters, Oliver, Rt. 3, Box 221, Snow Hill, Md. 21863 (29)
Watson, J. Wallace, 2417 Brickton Rd.Chatham, Wilm.DE 19803 (3)
Webb, Mrs.Darlene, 1612 W. 10th Street, Wilmington, DE 19805 (1)
Webb, Hyland, Vernon Street, Harrington, DE 19952 (29)
Webster, Calvin, P.O. Box 45, Cambridge, Md. 21613 (25)
Widenor, Sandra J. Rt. 1, Box 188, Queenstown, Md. 21655 (7)
Wilkins, Howell O. Jr. 215 So. Hanson Street, Easton, Md. 21601 (24E)
Wilkins, Mrs.Josephine, Box 66, Denton, Md. 21629 (24E)
Williams, William, RD 1, Box 35, Salisbury, Md. 21801 (24B)
Wilson, Patricia Ann, 213 W. 27th Street, Wilmington, DE 19802 (3)
Winchester, Mrs.Naomi, 38 Aquillo Drive, Overview Gardens, New Castle, DE 19720 (3)
Whittington, H.D., P.O. Box 42, Marian, Md. 21817 (4)
Winebrenner, Guy, RD 1, Box 193, Harrington, DE 19952 (7, 24H,26,29)
Wise, J. Owen, Market Street, Denton, Md. 21629 (14)
Womack, Mrs.Emily H. RD 2, Box 140, Middletown, DE 19709 (16)
Workman, C. Elliott, RD 2, Box 65, Georgetown, DE 19947 (11)
Wright, Mrs.Odetta (20)
Wynder, Mrs. Minnie, 40 Bertrand Drive, Dover, DE 19901 (19)
Wynder, Dr.R W. 40 Bertrand Drive, Dover, DE 19901 (19)

Young, Robert A. RD 1, Box 318, Lincoln, DE 19960 (7,26)

V. Appointments and Church Directory

Symbols on Appointment List:

Full Member.....Leslie Jones
Associate Member.....LESLIE JONES
Probationary Member.....*Leslie Jones
Local Pastor.....(LESLIE JONES)
Student or Retired Supply.....(Leslie Jones)

PASTORS EMERITI

DOVER DISTRICT

F.B. Bailey (Dover: Wesley)
Charles I.Carpenter (Milford: Avenue)
JACOB C.CAULK (Dover: Wesley)
Hartwell F. Chandler (Dover: Wesley)
R. Jervis Cooke (Dover:Wesley)
James B. Doughten (Greenwood)
Ivon P. Downing (Clarksville)
John E. French (Rehoboth Beach)
R. Gordon Given (Lincoln)
Robert W. Hastings (Blades)
John R. Hickson (Milton: Nassau)
Ralph W. Hopkins (Bridgeville:Union)
EDWARD H. JACKSON (Clarksville)
John Edward Jones (Harrington-Houston)
Milton H. Keene (Seaford: Mt. Olivet)
JEREMIAH R. LEE (Seaford)
John A. Massimilla (Magnolia)
F. Douglas Milbury (Dover:Wesley)
Henry N Nicklas (Milford:Calvary)
Dale L. Ruth (Rehoboth:Epworth)
Albert M.B. Snapp (Wyoming)
Oliver H. Spence (Dover:Whatcoat)
Ira D. Steckman, Jr. (Smyrna)
Walter H. Stone (Seaford:Mt.Olivet)
Roy L. Tawes (Milford:Avenue)
GEORGE W. TAYLOR (Clarksville)
William C. Thomas (Cheswold)
WILLIAM A. TURNER (Frankford)
Robert E. Van Cleaf (Bethel)
Charles L. Willis (Bridgeville)

EASTON DISTRICT

Howard M. Amoss (Cambridge:Vienna)
Walter L. Beckwith (Chestertown:First)
Henry T. Caldwell (Galena)
W. Irvin Collins (Hoopers Island)
E.W. Cursey (St.Michaels:St.Mark's)
Harold M. Davis (Easton:St.Luke's)
Richard C. Hubbard (Cambridge:Grace)
D'Arcy Littleton (Sudlersville)
Haig S. Mendzarentz (Church Hill:Price)
Alton S. Miller (Cambridge:Zion)
Herbert N. Nurse (Chester-Stevensville)
Daniel L. Ridout(Chestertown:Christ)
Charles P.Spencer(St.Michaels-Royal Oak)
William M.Tasco (Federalsburg-Denton)
Melvin E. Tingle (Oxford)
Joseph J. Tubbs (Millington-Crumpton)

SALISBURY DISTRICT

GEORGE W.BISHOP (Whaleysville)
Claude E. Brown (Sharptown: Asbury)
Frank G. Buckley (Mt. Vernon Chg.)
JAMES A. CONWAY (Crisfield-Shiloh)
John R. Diehl (Salisbury:Grace)
Waldo L. Dise (Nanticoke-Bivalve)
Walter A. Donoway (Salisbury:Bethesda)
Harvey B. Flater (Quantico-Rockawalkin)
THADDEUS HACKETT(Zion Charge)
Donald O. Hornung (Berlin:Stevenson)
Chester C. Hustead (Salisbury:Bethesda)
J. Melvin Kay (Allen)
John E. McBride (Oakville-Cottage Grove)
WALTER J.MILLS (Fruitland-Mt. Calvary)
C.L. Reiter (Salisbury:Trinity)
Charles E. Strickler (Snow Hill:Bates)
Omro M. Todd (Princess Anne-Antioch)
F. Howard Truitt (Asbury Charge)
Grayson H. Wheatley (Newark)
Samuel L. Wilkins (Whaleysville)
G. Francis Wilson (Pittsville)

WILMINGTON DISTRICT

Ronald P. Arms (Brandywine-Trinity)
Howard A. Bailey (Middletown)
Frank O. Baynard (Chespke City-Trinity)
John L. Bryan (St.Paul's, Wilm.)
Augustus Chancy (Asbury-Minquadale)
E.E. Coleman (Newark:Eastlake)
Harry H. Conner (Calvary-Eastlake)
Louis R. Dennis (Hillcrest-Bellefonte)
Walter A. Glass (Christiana-Salem)
George W. Goodley (Newark:Ebenezer)
William O. Hackett (Hillcrest-Belfnte)
Charles B. Hart (Newark)
Edward J. Hemphill (New Castle-Mt.Salem
Perry O Hill (Calvary-Eastlake)
PAUL R. HILTON (Mt. Joy)
George P. Kirk (Colora-Hopewell)
H. Kirby Krams (Wilm. Grace)
Wm. L.D. Lyght (Ezion-Mt.Carmel)
COMMANDER BRYANT (Ezion-Mt. Carmel)
J. Robert Mackey (Aldersgate)
Paul E. McCoy (Newark)
Ralph L. Minker,Sr.(Wilm:Grace)
Henry M. Parks (Fillcrest-Bellefonte)
Henry H. Schauer (Marshallton-Cedars)
Elmer R. Shield (Wilm.:Christ)
Preston W. Spence (Wilm:St.Mark's)
Charles H. Squires (Colora-Hopewell)
Ronald W. Starnes (Odessa)
A.W. Strickland (Wilm:Grace)
Paul Thomas (Aldersgate)
Joseph B. Vaughn (Wilm:Christ)
James J. Von Hagel (Wilm:Grace)
Chester E. Wilcox (Mt.Lebanon-Mt.Salem)
Dorothy E. White (Aldersgate)
Edgar V. Wimberley (Ezion-Mt.Carmel)

Retired Approved Supply Pastors

Wilmer E. Abbott
Ralph H.D. Hughes
Ophella O. James
Hester O. Johnson
Milton C. Milliner
J. Arthur Mott
Maxwell J. Roberts
Daisy Thompson
Isaac H. White
Mildred E. White
George B. Wilson

DOVER DISTRICT

			Appt.
District Superintendent		J. Gordon Stapleton 431 North State Street Dover, DE 19901 302-734-3082	2

Delaware Post Office	Charges		
1. Bethel 19931	Bethel Charge Bethel (Main Ave. & 1st) Mt. Zion (Rt. 13A) Portsville	*Susan Keirn Kester Box 62 Bethel, DE 19931 R. 875-4251	2
2. Blades 19973	Blades Charge Asbury (Rt. 28) Blades	*Laura A. Martin 300 So. Market St. Blades, DE 19973 R. 629-9513	2
3. Bridgeville 19933	Bridgeville Charge Bethel (Harper's Road) Mt.Calvary (28 Church St.) Trinity (Dublin Hill)	(Paul R. Hilton) P.O. Box 456 Bridgeville, DE 19933 R. 337-7720 C.337-7090	2
4. Bridgeville 19933	Bridgeville: Union (Laws & Market Sts)	Charles H. Poukish 101 Laws Street Bridgeville, DE 19933 R. 337-8427 C. 337-7409	5
5. Camden 19934	Camden-Woodside Whatcoat (16 No. Main St.) Woodside (19980)	Charles M. Moyer 38 So.Main Street, Camden, DE 19934 R. 697-6611 C. 697-7539	12
6. Cannon	Cannon Charge Cannon Trinity (RD 31, Dublin Hill)	(Frank O. Baynard) Rt. 1, Box 471 Bridgeville, DE 19933 R. 629-4109 C. 629-2655	2
7. Cheswold 19936	Cheswold Charge Cheswold Down's Chapel (Clayton) Immanuel Union	Ellsworth P. Woodruff Box 191 Cheswold, DE 19936 R. 734-5118	3
8. Clarksville 19937	Clarksville Charge Union Wesley Zoar (Selbyville)	(To be supplied) P.O. Box 111 Clarksville, DE 19937 R. 539-4674	1
9. Clarksville 19937	Clarksville: St. George's (Main Road, Rt. 26)	EDWARD M. GLADDEN Box 99 Clarksville, DE 19937 R. 539-7040 C.539-7491	2
10. Clayton 19938	Clayton Charge Ewell-St.Paul's (West St. & Clayton Avenue) Kenton (Main St.,Kenton)	Dale R. Pruett P.O. Box 266 Clayton, DE 19938 R. 653-8893 C. 653-7280	5
11. Dagsboro 19939	Dagsboro: Bethel (Clayton Street)	David G. Paul Box 147 Dagsboro, DE 19939 R. 732-6805 C. 732-6918	6

12. Dover 19901	Dover:Wesley (209 So. State Street)	George C. Godfrey 140 Hazel Road Dover, DE 19901 R. 736-1968 C.678-9626	6
		Frank E. Tulak Dover Country Club Apts. F-23, 11 Fairway Drive Dover, DE 19901 R. 734-8957 C. 678-9626	2
13. Dover 19901	Dover: Whatcoat (341 Saulsbury Road)	George O. Commodore 341 Saulsbury Road Dover, DE 19901 R. 674-1771 C. 734-9505	2
14. Ellendale 19941	Ellendale Charge Chaplain's Chapel Ellendale St. Johnstown	(George R. Patterson) Box 193 Ellendale, DE 19941 R. 422-9160	2
15. Felton 19943 Manship (Rt. 12 W)	Felton Charge Felton Viola	Felton, DE 19943 Phillip Lawton P.O. Box 247, Main St. R. 284-4186 C. 284-9945	1
16. Frankford 19945	Frankford Charge Frankford (Clayton & Main) Hickory Hill (3 m W of Dagsboro off Rt. 26)	JOHN E. TAYLOR Box 37 Frankford, DE 19945 R. 732-6857	4
17. Frederica 19946	Frederica Charge Sardis (Thompsonville) Saxton's (Bower's Road) Trinity (Front Street)	William S. Downing P.O. Box 4 Frederica, DE 19946 R. 335-5388	2
18. Georgetown 19947	Georgetown Charge Bethesda (Stockley) Providence (Shortley) St. John's (Harbeson-Millsboro Rd.)	William Theodore Swager Rt. 1, Box 208 Georgetown, DE 19947 R. & C. 856-2449	2
19. Georgetown 19947	Georgetown: Grace McColley's Chapel	Williams M. Fitzhugh, Jr. 300 East Market Street Georgetown, DE 19947 R. 856-6119 C. 856-6245	9
20. Georgetown 19947	Georgetown-Wesley Charge Indian Mission (nr. Mlsbro) Wesley	Bruce E. Cooke 102 East Laurel St. Georgetown, DE 19947 R. 856-2624 C. 856-2414	1
21. Greenwood 19950	Greenwood Charge Epworth (nr Rt 404) Greenwood (W.Mrkt & Church) Todd's Chapel	Paul H. Wragg P.O. Box 31 Greenwood, DE 19950 R. 349-4324 C. 349-4047	2
22. Gumboro	Gumboro-Whitesville Bethany Bethel (nr Gumboro) Gumboro Line	(To be supplied) Rt. 3, Box 243 Millsboro, DE 19966 R. 238-7274	1
23. Harrington 19952	Harrington-Houston Charge Asbury (200 Weiner Ave.) Houston (Houston)	C. Jackson Robinson 203 Weiner Ave. Harrington, DE 19952 R. 398-3444 C. 398-3390	4

24. Harrington 19952	West Harrington Charge Bethel (Andrewville) Prospect (Vernon) Salem (Farmington) Trinity (Cmrce & Msplian)	(Caroline E. Beyer) 63 Commerce Street Harrington, DE 19952 R. 398-8367 C. 398-3843	1
25. Hartly 19953	Hartly	David Riffe 327 Hickory Ridge Rd. Smyrna, DE 19977 R. 653-9193	1
26. Laurel 19956	Laurel: Centenary (Market & Poplar Sts.)	John A. Irwin 133 Oak Lane Drive, Laurel, DE 19956 R. 875-3643 C. 875-3983	4
27. Laurel 19956	Laurel Charge St.Paul's (2 m SE) Shiloh (3 m E) Trinity (6 m E)	Colleen M. O'Sullivan 146 Delaware Ave. Laurel, DE 19956 R. 875-2537	3
28. Laurel 19956	Laurel: Christ Woodland	J. Ronald Owens 601 So. Central Ave. Laurel, DE 19956 R. 875-7827	2
29. Laurel 19956	Laurel-Delmar New Zion (430 W. 6th St.) Union (Pine & VA, Delmar)	George H. Radway 508 West Street Laurel, DE 19956 R. 337-8854 C. 875-2110	5
30. Laurel 19956	Laurel-Mt.Pleasant King's (nr Hearns' Crssrds) Mt. Pleasant (Rt. 24) St.George's (Bacons)	Kenneth M. Dickey 814 So. Central Ave. Laurel, DE 19956 R. 875-3417	2
31. Lewes 19958	Bethel-Groome Bethel (4th & Market Sts.) Groome (Savannah Rd. & Dewey Ave.)	K. Richard Varell 130 West 4th St. Lewes, DE 19958 R. 645-9237 C. 645-9426	5
32. Lewes 19958	Lewes Charge Israel (W. of Belltown) John Wesley (Belltown) Mt. Pleasant (nr Rhbth Ave) St.Paul's (4th & Park Ave)	Albert J. Dredden Rt. 1, Box 112 Lewes, DE 19958 R. 645-2990	5
33. Lincoln 19960	Lincoln Charge Cedar Neck (Rt. 35) Lincoln Slaughter Neck	Irvin M. Behm 2nd & Butler Streets Lincoln, DE 19960 R. 422-7204 C. 422-7269	1
34. Lincoln 19960	Lincoln-Milford-Harrington Metropolitan (105 West Street) St.Paul's (3 & N.Milford) Wesley Chapel (Slghtr Nk Rd)	(Rudoldh d'Silva Garnes) Rt. 1, Box 278 Lincoln,DE 19960 R. 422-0786	4
35. Magnolia 19962	Magnolia Charge Little Creek (Little Creek) Magnolia Roby (Leipsic)	Pamela G. Ledbetter P.O. Box 256 Magnolia, DE 19962 R. & C. 335-3304	7

36. Milford 19963	Milford: Avenue (Church St.)	Frank Lucia 424 Kings Highway Milford, DE 19963 R. 422-7393 C. 422-9854 422-8111	8
37. Milford 19963	Milford: Calvary (301 SE Front St.)	Clarence H. Hays 206 S.E. Front St. Milford, DE 19963 R. 422-4426 C. 422-8884	2
38. Millsboro 19966	Millsboro Charge Friendship Harmony	(Victor Acquaah-Harrison) RD. 6, Box 83 Millsboro, DE 19966 R. 945-2286 C. 945-2447	2
39. Millsboro 19966	Millsboro-Grace Carey's (nr Millsboro) Grace (Church & Morris)	William H. Hudson Church Street Millsboro, DE 19966 R. 934-7038 C. 934-7969	10
40. Millsboro 19966	Millsboro: Long Neck	James L. Hartman Rt. 1, 395 Shroud St. Millsboro, DE 19966 R. 945-3755 C. 945-9453	1
41. Millsboro 19966	Millsboro: Zoar (Harbeson-Millsboro Rd.)	Hubert F. Jicha, Jr. Box 233 Millsboro, DE 19966 R. 934-7722 C. 934-6112	10
42. Milton 19968	Milton: Goshen (Federal St.) Harbeson	Charles C. Huffman 103 Mulberry Ave. Milton, DE 19968 R. 684-8045 C. 684-3328	2
43. Milton 19968	Milton-Nassau Conley's Chapel (off M-B Rd) White's Chapel (Rt. 14) Zion (Milton-Broadhill Rd.)	Michaele S. Russell Rt. 1, Box 245 Milton, DE 19968 R. 645-9148	2
44. Ocean View 19970	Ocean View Charge Mariner's Bethel (Central & Atlantic) Millville (Main St.,Millville)	K. Wayne Grier Box 12 Ocean View, DE 19970 R. 539-9256 C. 539-9510	4
45. Rehoboth Bch 19971	Rehoboth Beach: Epworth (20 Baltimore Ave.)	Jonathan E. Baker 19 Baltimore Ave. Rehoboth Beach, DE 19971 R. 227-2275 C. 227-7743	1
46. Roxanna	Roxanna Charge Sound (4 m E Selbyville, Fenwick Island Rd) Zion	James M. Caldwell Rt. 2, Box 69 Frankford, DE 19945 R. 436-8409 C. 436-8941	1
47. Seaford 19973	Bethel-Concord-Wesley Bethel (Oak Grove) Concord (Concord) Wesley (Atlanta Rd)	Lawrence D. Jameson 506 No. Pine St., Seaford, DE 19973 R. 629-8864	1
48. Seaford 19973	Seaford: Mt. Olivet (315 High Street)	John T. Randolph 758 Nylon Blvd. Seaford, DE 19973 R. 629-9579 C. 629-4458	4

49. Seaford 19973	Seaford: St. John's (Pine & Poplar Sts)	Charles E. Barton 239 W. Conwell St. Seaford, DE 19973 R. 629-9276 C. 629-9466		1
		*Boyd B. Etter 506 Shipley St. Seaford, DE 19973 R. 629:7544 C. 629-9466		1
50. Seaford 19973	Seaford Charge John Wesley Mount Hope	(Jeremiah R. Lee) 804 E. Third St. Seaford, DE 19973 R. 629-9728		4
51. Seaford 19973	Seaford-Reliance: Gethesemane	John F. Mitchell Rt. 1, Box 307 Seaford, DE 19973 R. 629-3102 C. 629-2862		2
52. Selbyville 19975	Selbyville: Salem (Church St. & Church Ave.)	Howard E. Evans P.O. Box 410 Selbyville, DE 19975 R. 436-5684 C. 436-8412		2
53. Smyrna 19977	Smyrna: Asbury 20-24 W. Mt. Vernon St. Centennial (48 E. Mt. Vernon St.)	Terry W. Armstrong 306 Hamilton Way Smyrna, DE 19977 R. 653-8898 C. 653-8415		4
54. Wyoming 19934	Wyoming (Broad Street)	Robert W. Starrett 112 Pine Street Wyoming, DE 19934 R. 697-6116 C. 697-6663		4

EASTON DISTRICT

			Appt
District Superintendent		Howell O. Wilkins 215 So. Hanson St. Easton, Md. 21601 301-822-3573	2

Maryland

Post Office	Charges		Appt
1. Cambridge 21613	Cambridge-Choptank Antioch (Town Point) Beckwith (Cornersville) Spedden (Hudson)	Curtis Smith Rt. 3, Box 164 A Cambridge, Md. 21613 R. 228-0996	1
2. Cambridge 21613	Cambridge: Grace (Race & Muir Sts.)	Roy B. Phillips 308 Oakley St. Cambridge,Md. 21613 R. 228-1486 C. 228-4353	5
		(Jerome Devine) 406 Cemetery Avenue Cambridge,Md. 21613 R. 228-5659 C. 228-4353	2
3. Cambridge 21613	Cambridge: St.Paul (205 Maryland Ave.)	Buford E. Painter 604 Eldon Park Cambridge,MD 21613 R. 228-4757 C. 228-1424	6
4. Cambridge 21613	Cambridge-Vienna St. Luke (908 Pine St.) Wesley (Vienna) Zoar (Reid's Grove)	ROLAND W. DENNIS 715 Bradley Ave. Cambridge,Md. 21613 R. 228-2031	6
5. Cambridge 21613	Cambridge: Waugh-Aireys Christ (Aireys) Waters (Fork Neck) Waugh (429 High Street, Cambridge)	Edwin L. Ellis P.O. Box 275 Cambridge, MD 21613 R. 228-7325 C. 228-5189	2
6. Cambridge 21613	Cambridge: Zion (612 Locust Street)	William H. Owens 610 Locust Street Cambridge,Md. 21613 R. 228-5118 C. 228-4910	11
7. Centreville 21617	Centreville (Rt. 213 & Hope Rd)	Thomas W. Hurley 220 Broadway Centreville, Md. 21617 R. 758-0156 C. 758-0868	2
8. Centreville 21617	Centreville-Newtown Charles Wesley (423 S. Lbrty) Earle's Chapel (Corsica Neck) New Zion (Newtown) Richard Asbury (Starr)	GEORGE L. STANLEY Box 175 Hurlock,Md. 21643 R. 754-8870	13
9. Chester 21619	Chester-Stevensville Ezion (Batt's Neck) Union Wesley	(Robert M. Brown) Rt. 1, Box 16 Chester, Md. 21619 R. 643-3992	2

10. Chester 21619	Kent Island (Rt. 301 & Cox Neck Rd)	Donald O. Clendaniel, Sr. 4 Harbor View Chester, Md. 21619 R. 643-5647 C. 643-5361	
11. Chestertown 21620	Chestertown: Christ (401 W. High Street)	Jerrold W. Knotts 3 411 Campus Avenue Chestertown, Md. 21620 R. 778-2848 C. 778-0911	
12. Chestertown 21620	Chestertown: First (High & Mill Sts.)	Harold E. Walton 2 P.O. Box 227 Chestertown, MD 21620 R. 778-2722 C. 778-2977	
13. Chestertown 21620	Chestertown-Pomono Emmanuel (Quaker Neck Rd. Pomono) Janes (Cross & Cannon Sts.)	John F. Holden 2 RD. 4 Box 450 Washington Park Chestertown, MD 21620 R. 778-3542	
14. Church Creek 21622	Church Creek Charge Madison (Rt. 16, Madison) Milton (Rt. 16, Woolford) Taylor's Island (Rt. 16) White Haven (Rt. 16)	*Leonard H. Wheatley, Jr. 3 Box 46 Church Creek,MD.21622 R. 228-4194 C. 778-9711	
15. Church Creek 21622	Church Creek: John Wesley (Liners Road)	(Edward H. Jackson) 4 815 Park Lane Cambridge, MD. 21613 R. 228-1428	
16. Church Hill 21623	Church Hill-Burrisville Mt. Olive (Hope) Mt. Vernon (Salem) Mt. Zion (Burrisville) St.Daniels (Barclay)	(William A.Ross) 3 Rt. 1, Box 63, Church Hill, Md. 21623 R. 556-6773 C. 758-2352	
17. Church Hill 21623	Church Hill-Price Bethany (Price) Church Hill	Joseph G. Burris 5 Box 6 Church Hill, MD. 21623 R. 556-6457	
18. Crapo 21626	Crapo Charge Bounds (Andrews) Ebenezer (Crapo) St. John's (Golden Hill) Wesley (Andrews)	(Timothy Pate) 1 Crapo, MD. 21626 R. 847-8242	
19. Denton 21629	Denton: Ames (Hobbs) St. Luke's (So. 5th Ave.)	Edward R. Wilkins 6 P.O. Box 66 Denton, MD. 21629 R. 479-2446 C. 479-2171	
		John Zampier 1	
20. East New Mrkt 21631	East New Market Charge Brookview (Rt. 14) Eldorado (Rt. 313) Trinity (Main St.)	William A. Markley 1 Box 95 East New Market, MD. 21631 R. & C. 943-4153	
21. East New Mrkt 21631	East New Market-Linkwood Mt. Pleasant (Salem) Mt. Zion St. James (Hicksburg Rd) St.Paul (Hawkeye Rd) Thompson Chapel (Thompsontown)	NELSON C. STANLEY 26 East New Market, MD. 21631 R. 943-4383	

22. Easton 21601	Easton-Bellevue Asbury (18 So. Higgins) Deshields (Copperville) John Wesley (Chapel Rd) McGee (Longwoods) Staten Chapel (Denton Rd)	Gonzalee Matthews 6 420 Dover Street, Easton, MD 21601 R. 822-8654 C. 822-3476	
23. Easton 21601	Easton: St. Mark's (Oxford Road)	C. Edwin Lasbury 4 522 Trippe Avenue Easton, Md. 21601 R. 822-1939 C. 822-0001	
		Tom P. Donnachie III 5 634 Howard Street, Easton, Md. 21601 R. 822-7593 C. 822-0001	
24. Federalsburg 21632	Federalsburg-Bloomery Bloomery (nr Smithville) Chestnut Grove (Chipman Lane) Christ (So. Main & Maple)	Dan E. Walker, Sr. 4 109 Park Lane Federalsburg,Md. 21632 C. 754-8734 R. 754-5649	
25. Federalsburg 21632	Federalsburg-Concord Concord (Dion Rd. Denton) Union (Grnrdge & Main Sts.)	David W. Baker 2 616 Liberty Road Federalsburg,Md. 21632 R. 754-8840 C. 754-9210 479-2103	
26. Federalsburg 21632	Federalsburg-Denton John Wesley (Chipman Lane) Metropolitan (Denton) Zion (206 Denton Road)	WILLIAM M. STATEN 1 206 Denton Road Federalsburg, Md. 21632 R. 754-9724	
27. Fishing Creek 21634	Hoopers Island Hoopers Memorial (Hoopersville) Hosier Memorial	*Alexander L. Slonin, Jr 3 Fishing Creek, Md. 21634 R. 397-3395	
28. Galena 21635	Galena Kennedyville (Kennedyville) Olivet (Galena)	James P. Walz 3 Box 107 Galena,Md. 21635 R. & C. 648-5212	
29. Goldsboro 21636	Goldsboro Charge Calvary (Marydel) Henderson (Henderson) Trinity (Goldsboro)	George H. Moore 2 P.O. Box 153 Goldsboro, Md. 21636 R. 482-6006	
30. Golts 21637	Golts-Sassafras Johnson's Chapel (Warwick) John Wesley (Sassafras)	(Anthony G. Brown) 2 Rt. 4, Box 462 Chestertown, Md. 21620 R. 778-1102	
31. Greensboro 21639	Greensboro-Burrsville St.Paul's (Sunset & Academy Sts) Union (Burrsville)	Michael L. Price 4 P.O. Box 57 Greensboro, Md. 21639 R. 482-6519 C. 482-8170	
32. Hurlock 21643	Hurlock: Unity-Washington (Main & Oak Sts) Wesley (Rt.313, Finchville)	Edward E. Kester 3 Box 298 Hurlock, Md. 21643 R. 943-4730 C. 943-3222	
33. Millington 21651	Millington-Crumpton Asbury (Cypress St.) Crumpton (Third St.) Double Creek (nr McGnns Crnr)	Robert L. Thomas 3 P.O. Box 187, Cypress St. Millington, Md. 21651 R. 928-3452 C. 928-3357	

34. Millington 21651	Millington-Pondtown Asbury (Chesterville) John Wesley (Millington) Joshua Chapel (Morgnec) Mt. Pleasant (Pondtown)	PHILLIP A. HENRY Box 282 Odessa, DE 19730 R. 302-378-8770	13
35. Neavitt 21652	Neavitt-Bozman Bozman (Bozman) Neavitt (Neavitt)	(Harold M. Davis) Riverview Terrace, Box 40 A, RD #1, St. Michaels,Md. 21663 R. 745-9140	3
36. Oxford 21654	Oxford (Morris Street)	(Milton H. Keene) P.O. Box 117, Oxford, Md. 21654 R. 226-5585	4
37. Oxford 21654	Oxford-Williamsburg Scott's (150 Main, Trappe) Water (Banks & Market Sts) Williamsburg (Williamsburg)	*Norman A. Tate P.O. Box 125 Oxford, Md. 21654 R. 226-5710	2
38. Preston 21655	Preston-Harmony (Rt. 1)	(Henry H. Schauer) Rt. 1, Box 236, Preston, Md. 21655 R. 673-7995	3
39. Preston 21655	Preston Charge Bethesda (No. Main St.) Grove (Preston-Harmony Rd.)	Kenneth B. Bedell Box 147 Preston, Md. 21655 R. 673-7538	4
40. Preston 21655	Preston-Hurlock Mt. Calvary (Preston) Union Grove (Osborne Rd.) Washington (N of Hurlock) Zorah (Hurlock off Rt. 331)	(JOSEPH W. WILLIAMS,JR.) P.O. Box 418 Preston,Md. 21655 R. 673-7553	2
41. Queen Anne 21657	Queen Anne Charge Hillsboro (Hillsboro) Wye Mills (Wye Mills)	John W. Van Tine Box 267 Queen Anne, Md. 21657 R. 820-2123	6
42. Queenstown 21658	Queenstown-Carmichael Bryan's (Grasonville) John Wesley (Carmichael)	*Ashley A. Maxwell Rt. 2, Box 338 Carmichael Rd. Queenstown, Md. 21658 R. 827-7324	3
43. Queenstown 21658	Queenstown-Grasonville Calvary (Queenstown) Immanuel (Grasonville) Wye of Carmichael	Dale E. Lantz Box 7 Queenstown, Md. 21658 R. 827-7113 C.	3
44. Ridgely 21660	Ridgely Charge Bridgetown (Bridgetown) Ridgely (109 Central Ave) Thawley's (near Denton)	Douglas M. Lindsay Box 424 Ridgely,Md. 21660 R. 634-2527	2
45. Ridgely 21660	Ridgely-Marydel Lockerman (Lockerman) Mt. Pleasant (Greensboro) Mt. Zion (Mt. Zion Road) Replanted Zion (Ridgely) Union (Goldsboro)	(Noah L. Beckett) P.O. Box 216 Greensboro,Md. 21639 R. 482-6742 C. 482-6896	7

46. Rock Hall 21661	Rock Hall Raum Chapel Rock Hall Wesley Chapel	Norman L. Poultney Rt. 2, Box 127, Rock Hall,Md. 21661 R. 778-6166 C. 639-2144	4
47. Rock Hall 21661	Rock Hall-Fairlee Aaron Chapel (Piney Nk Rd) Asbury (Georgetown) Mt. Pisgah (Melitota) Mt. Pleasant (Fairlee)	(Ralph A. Kemmerlin) Rt. 1, Box 230, Rock Hall, Md. 21661 R. 639-7992	2
48. Royal Oak 21662	Royal Oak Community	Garry O. Parker P.O. Box 126 Royal Oak, Md. 21662 R. 745-9652 C. 745-2902	2
49. St. Michaels 21663	St. Michaels-Royal Oak St. Paul (Royal Oak) Union (Fremont & Railway Ave) St. Luke's (Front St. Bellview)	(James A. Bishop) 210 Talbot Street St. Michaels,Md. 21663 R. 745-2784	4
50. St. Michaels 21663	St.Michaels: St. Luke's (Talbot Street)	Kenneth R. Rose P.O. Box 207 St. Michaels,Md. 21663 C. 745-2534 R. 745-2539	1
51. Secretary 21664	Dorchester Charge Bucktown (Bucktown) Friendship (Aireys) Salem (Salem) Secretary:First (Main & Academy Sts)	*Charles O. Walter Box 98 Secretary, Md. 21664 R. 943-3781	1
52. Still Pond 21667	Still Pond-Betterton Betterton (Betterton) Lynch (Lynch) Still Pond	(Elvin H. Cavanagh) Box 36, Still Pond, Md. 21667 R. 348-5909	3
53. Still Pond 21667	Still Pond-Coleman Fountain (Big Wood) Mt. Zion St.Georges (Worton Point) Union (Coleman Rt. 443)	(Lorenzo Murdaugh) 12 Montpelier Crt. New Castle, DE 19720 R.328-2310 C.301/778-5285	2
54. Sudlersville 21668	Sudlersville Calvary-Asbury (Sdlrsville) Marvin Memorial (Barclay) St. Paul's (Ingleside)	William T. Sterling P.O. Box 202, Sudlersville,Md. 21668 R. 438-3268	6
55. Taylor's Isl 21669	Taylor's Island Christ Rock (Christ Rock) Jefferson (Smithville) Lane (Church Road) Malone (White Mrsh Rd. Mdsn) St.Paul's (Harrisville)	WAllACE L. GREENE, SR. Rt. 1, Box 14, Preston,Md. 21655 R. 673-7537	20
56. Tilghman 21671	Tilghman Asbury (Wittman) Claiborne (Claiborne) St.John's (Rt. 33) Sherwood (Sherwood) Tilghman (Main Street)	Donald O. Clendaniel, II P.O. Box 192 Tilghman,Md. 21671 R. 886-2197	3
57. Trappe 21673	Trappe-Bruceville Faith Chapel (Bruceville) Trappe (East Maple Street)	Kevin E. English P.O. Box 46 Trappe, Md. 21673 R. 476-3384	3

58. Vienna 21869	Vienna-Elliotts Elliotts (Elliotts Island) Reid's Grove (Reid's Grove) Vienna (Church Street)	(J. Arthur Hurley, Jr.) Box 278 Vienna, Md. 21869 R. 376-3178	2
59. Williamsburg 21674	Williamsburg (Short Street)	(J. ROGER WHEEDLETON) Rt. 3, Box 260 Seaford, DE 19973 R. 754-9132	13
60. Wingate 21675	Wingate-St. Thomas Bethany (Crocheron) St. Thomas (Bishops Head) Wingate (Wingate) Zion (Toddville)	(Gary Bumbarger) Box 93 Wingate, Md. 21675 R. 943-8482	1
61. Wittman 21676	Wittman-McDaniel John Wesley (McDaniel) St. James (Sherwood) St. John's (Wittman)	(William H. Johnson) P.O. Box 162 Wittman, Md. 21676 R. 822-9118	2
62. Worton	Worton-St. James St. James (Worton) Salem (Fairlee) Worton (Worton)	CEVERT A. LEWIS Rt. 2, Box 245 Chestertown,Md. 21620 R. 778-3498	3

SALISBURY DISTRICT

			Appt.
District Superintendent		Ewart C. Hackshaw 1404 Camden Avenue Salisbury, MD. 21801 301-749-3331	2
Maryland Post Offices	Charges		
1. Allen 21810	Allen Asbury (Allen) Asbury (Mt. Vernon) John Wesley (Mt. Vernon) Siloam (near Allen) Washington (Shad Point)	Louis A. Martin Box 123 Allen, Md. 21810 R. 742-6093	1
2. Berlin 21811	Berlin Charge New Bethel (South Berlin St. John's (Snpxnt Rd.) St. Paul's (Flower St.)	Gary L. Meekins 111 Branch Street Berlin, Md. 21811 R. 641-0475 C. 641-0270	3
3. Berlin 21811	Berlin-Stevenson Friendship Stevenson (No. Main St.)	Lawrence E. Staton 18 So. Main St. Berlin, Md. 21811 R. 641-1137	3
4. Bishopville 21813	Bishopville Charge Showell Wilson Zion	Frederick M. Bruner P.O. Box 375 Bishopville,Md. 21811 R. 289-1274	2
5. Crisfield 21817	Crisfield: Asbury (Main St. & Asbury Ave.)	Howard P. Ketterman, Sr. Rt. 1, Box 231 A Crisfield, Md. 21817 R. & C. 968-0540	6
6. Crisfield 21817	Crisfield: Immanuel	Dallas W. Butler 206 W. Main Street Crisfield,Md. 21817 R. 968-1680 C. 968-2189	1
7. Crisfield 21817	Crisfield: Mt. Pleasant (1st and Main Sts) Quindocqua (2 m W of Marion Station)	Harley H. Krause 37 West Main Street Crisfield, Md. 21817 R. 968-0198 C. 968-0198	5
8. Crisfield 21817	Crisfield-Shiloh Shiloh (No. 4th, Shiloh) Waters Chapel (Kingston)	EDGAR N. DENNIS Rt. 1, Box 336 Eden, Md. 21822 R. 742-2342	11
	Union Asbury	Howard P. Ketterman, Sr. Rt. 1, Box 231 A Crisfield, Md. 21817 R. & C. 968-0540	3
9. Deal Island 21821	Deal Island Charge John Wesley (Rt. 353) Macedonia (Rt. 353, Dms. Qtr) St.Charles (Rt. 353, Chance)	(Otho R. Waters) Rt. 3 Box 316 Princess Anne, Md. 21853 R. 651-1492	2
10. Deal Island 21821	Deal Island-St.John's Charge Rock Creek (Chance) St. John's St. Paul's (Wenona)	(R. DEWEY CROCKETT) P.O. Box 28 Deal Island, Md. 21821 R. 784-2269	10

11.	Delmar, DE 19940	Delmar: Melson (Line-Melson Road)	James Van Der Wall Rt. 3, Box 142 A Delmar, DE 19940 R. 896-3166	3
12.	Delmar, DE 19940	Delmar: St. Stephen's (101 E. State Street)	William T. Archer, Jr. 102 State Street Delmar, DE 19940 R. 896-9138 C. 896-9501	5
13.	Ewell 21824	Smith Island Calvary (Rhodes Point)	Henry Zollinhofer P.O. Box 52 Ewell, Md. 21824 R. 425-3081	
14.	Fruitland 21826	Fruitland-Mt. Calvary Friendship (U Fry, Allen)	*William T. Wallace, Sr.) P.O. Box 417 Fruitland, Md. 21826 R. 749-4046	9
15.	Fruitland 21826	Fruitland: St. John's (Main Street) Union	Edward B. Blevins Box 236 Fruitland, Md. 21826 R. 742-2771 C. 742-5592	4
16.	Girdletree 21829	Girdletree Charge Coolspring Mt. Wesley St. Matthew (Box Iron)	Charlotte A. Nichols P.O. Box 2 Girdletree, Md. 21829 R. 632-1892	3
17.	Girdletree 21829	Girdletree-Stockton Girdletree Porterville (2 m E Stockton) Remson (5 m S Stockton)	(MARY WILLOUGHBY) Rt. 1, Box 22 Girdletree, Md. 21829 R. 632-3165	3
18.	Hebron 21830	Hebron Charity (Jrsy & Nlr M Rds) Nelson Memorial (Mn & Church) St. Paul's (Walnut & Howard)	HERBERT H. GLADDEN Box 331 Hebron, Md. 21830 R. 742-3947	17
19.	Mrdla Springs 21837	Mardela Springs Emmanuel (Main Street) Mt. Pleasant (Athol Road) Snethen	(To be supplied) Box 126 Mardela Springs, Md. 21837	
20.	Marion Sta. 21838	Marion Station-Handys Handys Memmorial (Rt. 357) Liberia (Liberia) Mt. Peer (Rt. 357)	(To be supplied) P.O. Box 95 Marion Station, Md. 21838	
21.	Marion Sta. 21838	Marion Station-Mariners Mariners (Mariners & Old St. Rds. Crisfield Trinity	(George W. Bishop) Box 84, Lewis Avenue Willards, Md. 21874 R. 835-2443	
22.	Nanticoke 21840	Nanticoke-Bivalve Bivalve (Main Street) Nanticoke (Main Street) Tyaskin (Tyaskin)	Earle N. Baker Box 111 Nanticoke, Md. 21840 R. 873-2224	3
23.	Nanticoke 21840	Nanticoke Charge Asbury Elzey (Jesterville) Grace John Wesley	Samuel P. Sanders Box 463 Salisbury, Md. 21801 R. 749-4093	20

24.	Newark 21841	Newark Bethany (Sinepunxent) Bowen (Main Street) Calvary (Ironshire) Trinity (Main Street)	Nelson B. Benjamin P.O. Box 36 Newark, Md. 21841 R. 632-1134	2
25.	Ocean City 21842	Ocean City Atlantic Taylorville	Robert L. Harris P.O. Box 88 Ocean City, Md. 21842 R. 289-2145 C. 289-7430	2
26.	Oriole 21848	Oriole St. Peter's St. Stephen's (Monie) Somerset (Dames Quarter)	(To be supplied) Box 62 Oriole,Md. 21848 R. 651-2612	1
27.	Parsonsburg 21849	Parsonsburg Bethel (Walston's Switch) Jerusalem Zion (Zion & Zion Church Roads)	*Fred Wood, III Box 88 Parsonsburg, Md. 21849 R. 742-2400	1
28.	Pittsville 21850	Pittsville-Willards Ayres (Delaware Road) Eden Grace	Robert L. Riddleberger Main Street Pittsville,Md. 21850 R. 835-8314	1
29.	Pocomoke City 21851	Pocomoke City: Bethany (2nd & Market Sts) Salem (2nd & Walnut Sts)	Thomas J. Wall 200 Walnut Street Pocomoke City,Md. 21851 R. 957-0990 C. 957-0991	10
30.	Pocomoke City 21851	Pocomoke City Charge Mt. Zion (407 Oxford St.) St. James (7 m South) Trinity (Clocke St. Rd)	JAMES H. ROBERTS 407 Oxford Street Pocomoke City,Md. 21851 R. 957-0258	2
31.	Powellville 21852	Powellville Charge Friendship(Friendship Rd) Mt. Pleasant (Willards) Powellville	(Perry Douglas Lewis) P.O. Box 18 Powellville,Md. 21852 R. 835-8542	2
32.	Princess Anne 21853	Mt. Vernon-Grace Grace (Venton) Mt. Zion (Polks Road) St. Paul (Mt. Vernon)	(Vincent Hynson) Rt. 1, Box 144 Princess Anne,Md. 21853 R. 651-1179	1
33.	Princess Anne 21853	Princess Anne-Antioch Antioch (200 Somerset Ave.) Cokesbury Friendship	Dale L. Vroman P.O. Box 297 Princess Anne,Md. 21853 R. 651-2099 C. 651-2192	1
34.	Princess Anne 21853	Princess Anne-Metropolitan Ebenezer Metropolitan (3 East Broad Street)	Vaughn A. Johnson 33 East Broad Street Princess Anne,Md. 21853 R.651-0957 C. 651-0530	8
35.	Quantico 21856	Quantico-Rockawalkin Ebenezer First	Ray F. Graham Rt. 1, Box 78 Hebron, Md. 21830 R. 749-9536	3

36. Salisbury 21801	Salisbury: Asbury (1401 Camden Avenue)	Otho G,. Brewer 1401 Camden Avenue Salisbury, Md. 21801 R. 749-5302 C. 749-2131	4
		Kenneth S. Valentine 1401 Camden Avenue Salisbury,Md. 21801 R. 749-4906 C. 749-2131	5
		(CLIFTON HOPE) Rt. 2, Box 161 Snow Hill, Md. 21863 R. 632-0438 C. 749-2131	4
37. Salisbury 21801	Salisbury: Bethesda (406 No. Division St.)	Brooks E. Reynolds 103 West William Street Salisbury,Md. 21801 R. 742-1482 C. 742-8855	9
		Charles A. Donophan 101 Oakdale Road Salisbury,Md. 21801 R. 749-1001 C. 742-8855	3
38. Salisbury 21801	Salisbury: Christ (Rt. 3) Mt. Hermon	Lloyd R. Foard Rt. 7, Box 66 Salisbury,Md. 21801 R. 742-7350 C. 742-5334	4
39. Salisbury 21801	Salisbury: Grace (East Church Street)	James W. Riley 1112 Mt. Hermon Road Salisbury, Md. 21801 R. 749-4526 C. 742-4144	7
40. Salisbury 21801	Salisbury-Quantico Charge Friendship Mt. Zion (Quantico) St. Luke (Hebron	EDWARD W. LEE 372 Tourmaline Drive Hebron, Md. 21830 R. 546-0610 C. 749-8510	23
41. Salisbury 21801	Salisbury: Riverside St. Martin's	(WARREN JEFFERSON FORD) Rt. 3 Box 114 Delmar, DE 19940 R. 896-2850	14
42. Salisbury 21801	Salisbury: St. Andrews (400 East Vine Street)	Alexander L. Boda 107 Montrose Drive Salisbury,Md. 21801 R. 742-0906 C. 749-8607	3
43. Salisbury 21801	Salisbury: Trinity (North Division Street)	Howard L. Gordy, Jr. 403 North Division St. Salisbury,Md. 21801 R. 749-3543 C. 749-5562	8
44. Salisbury 21801	Salisbury: Wesley Temple (West Road)	W. Hayward Greene Rt. 2, Box 182 Salisbury,Md. 21801 R. 742-1680 C. 749-1054	8
45. Sharptown 21861	Asbury Charge Asbury Cokesbury (nr Reliance, DE) Riverton (Riverton)	*Glenn H. Lybrun 601 Main Street Sharptown,Md. 21861 R. & C. 883-3189	2

46. Sharptown 21861	Mt. Vernon Charge Galestown (Galestown) Mt. Hermon (Columbia, DE) Mt. Vernon Wheatley's (nr Galestown)	Alfred E. Taylor Box 203 Sharptown,Md. 21861 R. 883-3448	8
47. Sharptown 21861	Zion Charge John Wesley Mt. Nebo Zion (Sandomingo)	LEWIS R. JONES Route 2 Box 136 Mardela Springs, MD 21837 R. 883-3318	2
48. Snow Hill 21863	Snow Hill: Bates Memorial (Market & Washington Sts) Mt. Olive (Nr. Snow Hill)	Robert G. Kelly 116 No. Washington St. Snow Hill, MD 21863 R. 632-1319	1
49. Snow Hill 21863	Snow Hill: Ebenezer (105 So. Collins St.) Friendship Hutt's Memorial	Carrol Scott 107 So. Collins St. Snow Hill, MD 21863 R. 632-1617	2
50. Snow Hill 21863	Snow Hill: Whatcoat (Federal & Washington Sts)	P. Thomas McKelvey 102 West Federal St. Snow Hill, MD. 21863 R. 632-1229	5
51. Stockton 21864	Stockton-Shiloh St. Paul's Shiloh (near Pocomoke)	(C. RUSSELL BURKE) 115 North Delano Avenue Salisbury, MD 21801 R. 749-7006	19
52. Tyaskin 21865	Oakville-Cottage Grove Flower Hill (Eden) John Wesley (Cottage Grove) St. James (Westover) St. Mark (near Princess Anne)	(Joseph A. Henry, Sr.) Rt 2, Box 332A Berlin, MD 21811 R. 641-3987	2
53. UpperFairmnt	Upper Fairmount Christ Mt. Olive (Revel Neck Road) Rehoboth (Rehoboth)	(Gary Morganstern) Box 165 Upper Fairmount, MD 21867 R. 651-2097	2
54. Upper Hill 21868	Upper Hill Centennial John Wesley St. Andrews Samuel Wesley	HOWARD F. BARCLAY P.O. Box D Nanticoke, MD 21840 R. 873-2753	2
55. Whaleysville 21872	Whaleysville New Hope (New Hope Road) Whaleysville	*Pamela J. Lardear Box 6 Whaleysville, MD 21872 R. 641-3565	3
56. Whaleysville 21872	Whaleysville Bishop's Memorial (Parsonsburg) Curtis (Bishopville) Pullet's	*Timothy A. Duffield Rt. 1, Box 138 A Whaleysville, MD 21872 R. 641-2568	4

WILMINGTON DISTRICT

District Superintendent
1626 No. Union St.
Wilmington, DE 19806
302-571-1471

William Hemphill, Jr. — Appt. 6
202 Alapocas Drive
Wilmington, DE 19803
302-571-9070

Delaware

Post Offices	Charges		Appt.
1. Bear 19701	Red Lion (DE 7 & US 301)	Gerald A. Foster 1851 Bear-Corbitt Bear, DE 19701 R. 834-1778 C. 834-1599	5
2. Bear 19701	Union (P.O. Box 125)	Charles E. Covington 1217 McKennan's Church Rd. Wilmington, DE 19808 R. 995-6446 C. 322-3118	8
3. Christiana 19702	Christiana (21 W. Main St.	Frederick C. Seyfert,Jr. 23 West Main Street Christiana, DE 19702 R. 737-1361 C. 738-7544	3
4. Claymont 19703	Church of the Atonement (3519 Philadelphia Pike)	Clifford A. Armour, Jr. 3519 Philadelphia Pike Claymont, DE 19703 R. 798-2329 C. 798-8472	4
5. Hockessin 19707	Hockessin (Lancaster Pike)	Lawrence E. Wimbrow P.O. Box 309 Hockessin, DE 19707 R. 239-7161 C. 239-5929	4
6. Kirkwood 19708	Kirkwood	Robert E. Simpson, Sr. P.O. Box 217 Delaware City, DE 19706 R. 834-4378 C. 834-9257	11
7. Lsvlle, PA 19351	St. John's-Moore's Moore's Chapel (Blake) St. John's	Mark W. Palmer 396 Blake Road Elkton, Md. 21921 R. 301-392-4846	2
8. Middletown 19709	Bethesda Charge Bethesda (116 E. Main St.) Mt. Olivet (Warwick, Md.) Summit (Summit Bridge)	Romie H. Payne, Jr. 701 South Cox Street Middletown, DE 19709 R. 378-9029 C. 378-2313	2
9. Middletown 19709	Dale's Charge Dale's Memorial Ebenezer Haven Lee's Chapel (Townsend)	HARVEY G. CHASE, JR. 7 Redding Estate Middletown, DE 19709 R. 378-8659	5
10. Newark 19711	Ebenezer (525 Polly Drummond Road)	William Dore 7 Taven Keep Court Newark, DE 19711 R. 368-7139 C. 731-9495	5
		Raymond T. Hopkins III 108 Mulberry Drive Windy Hills,Newark,DE 19711 R. 737-3632 C. 731-9495	2

11. Newark 19713	Kingswood 300 Marrows Rd.	Gary L. Moore 46 Kensington Lane Newark, DE 19713 R. 738-4459 C. 738-4478	4
12. Newark 19711	Korean (69 East Main Street)	Sun Yong Park P.O. Box 595 Newark, DE 19711 R. 731-0143 C. 738-9769	3
13. Newark 19711	Newark (69 E. Main Street)	William H. Revelle, Jr. P.O. Box 595 Newark, DE 19711 R. 731-4786 C. 368-8774	2
		W. Daniel Rich P.O. Box 595 Newark, DE 19711 R. 737-6547 C. 368-8774	3
14. Newark	Salem (469 Salem Church Rd)	Donald J. Hurst 469 Salem Creek Rd. Newark, DE 19702 R. 731-5007 C. 738-4822	7
15. New Castle 19720	Asbury-Minquadale Asbury (300 E. Basin Road Minquadale (Minquadale Blvd)	Ronald W. Bergman 300 E. Basin Road New Castle, DE 19720 R. 328-2288 C. 328-5649	1
		Glenn P. Catley, Jr. 300 East Basin Road New Castle, DE 19720 R. 328-9234 C. 328-5649	6
16. New Castle 19720	New Castle (510 Delaware Ave.)	George L. Stellges P.O. Box 307 New Castle, DE 19720 R. 328-2342 C. 328-2207	4
17. New Castle	Mt. Salem(115 E. 4th St.)	(To be supplied) 1605 Newport Rd. Wilmington, DE 19808	1
18. Odessa 19730	Odessa St. Paul's Scott (Blackbird)	Gary S. Tulak P.O. Box 33 Odessa, DE 19730 R. 378-2420	5
19. St. Georges 19733	St. Georges-Delaware City Ebenezer (Clntn St.,DE City) St. Daniels (Port Penn) St. Georges (Broad & Church) St. Peters (Delaware City)	*Russell L. Lehman 100 No. Broad St. St. Georges, DE 19733 R. 834-4749 C. 834-9054	2
20. Townsend 19734	Townsend Friendship (Flmngs Landing Road) Immanuel (Main Street)	J. Chapman O'Dell P.O. Box 60 Townsend, DE 19734 R. 378-2431 C. 378-8203	3

21. Wilmington 19803	Aldersgate 2313 Concord Pike, Fairfax	Thomas Crawford Short 410 Country Club Drive Wilmington, DE 19803 R. 654-7136 C. 478-2575	1
		Laurence M. Berry 2609 Tonbridge Rd. Wilmington, DE 19810	1
		Douglas M. Ridley 2410 Carr Avenue Wilmington, DE 19803 R. 478-4918 C. 478-2575	3
22. Wilmington 19802	Brandywine-Trinity/Buttonwood Brandywine-Trinity (22nd & Market Sts.) Buttonwood (23 Buttonwood A, N.Castle)	H. Ward Greer 510 Lombard Street Wilmington, DE 19801 R. 654-2450 C. 656-2660	3
23. Wilmington 19802	Calvary-Eastlake Calvary (36th & Washington) Eastlake (30th & Tatnall)	Carolyn R. Swift Governor House Apts. 511 Governor Circle Wilmington, DE 19809 R. 762-2405 C. 764-5518	2
24. Wilmington 19810	Chester-Bethel (2619 Foulk Road	Kyle N. Smith 2615 Foulk Road Wilmington, DE 19810 R. 475-3313 C. 475-3549	2
25. Wilmington 19805	Christ (6 No. Clifton Avenue)	Arley B. Golden 6 Whitekirk Drive Wilmington, DE 19808 R. 994-3257 C. 998-4584	9
26. Wilmington 19801	Coleman Memorial (465-1/2 Anderson Drive)	Widmon Butler, Jr. 3087½ New Castle Ave. New Castle, DE 19720 R. 652- 5554 C. 656-3565	4
27. Wilmington 19801	Ezion-Mt. Carmel (800 Walnut Street)	James T. Seymour 4303 Whittier Road Wilmington, DE 19802 R. 762-6404 C. 654-3103	2
28. Wilmington 19801	Grace (903 West Street)	Edwin C. Thomas, Jr. 1704 Bancroft Parkway Wilmington, DE 19806 R. 652-7071 C. 655-8847	2
		Marlene L. Walters 2424 Grubb Road Wilmington, DE 19810 R. 475-4413 C. 655-8847	3
29. Wilmington 19805	Haven/Christiana-Kirkwood Haven - (1709 W. 3rd St.) St. Paul's (Kirkwood) Mt.Pleasant (Christiana)	(Cordella J. Brown) 412 N. Clayton Street Wilmington, DE 19805 R. 654-6489 C. 658-3151	2
30. Wilmington 19809	Hillcrest-Bellefonte (Hillcrest & Marsh Rd.)	Alvin J. Willink 8 White Oak Road Wilmington, DE 19809 R. 764-3011 C. 764-3145	4

31. Wilmington 19809	Holly Oak (1511 Philadelphia Pike)	Floyd A. Twilley, Jr. 1511 Philadelphia Pike Wilmington, DE 19809 R. 798-4287 C. 798-4476	3
32. Wilmington 19808	Marshallton-Cedars Cedars (Harrison & Maple) Marshallton (1105 Stanton Road)	Willard L. Robinson, Jr. 2716 Barnsley Road Wilmington, DE 19808 R. 737-0942 C. 994-7466	5
33. Wilmington 19801	Mt. Joy (451 Townsend St.)	Donald E. Hamilton 3627 Turkey Point Rd. P.O. Box 160 North East, MD 21901 R.301/287-8116;C.655-7751	2
34. Wilmington 19806	Mt. Lebanon-Mt. Salem Mt. Lebanon Mt. Salem (19th & Mt. Salem Lane)	John M. Dunnack 1701 Mt. Salem Lane Wilmington, DE 19806 R. 654-0830 C. 658-1807	5
35. Wilmington 19804	Peniel (115 E. Market St.)	Gerald M. Henderson 117 E. Market St. Wilmington, De. 19804 R. 998-8165 C. 994-9519	10
36. Wilmington 19802	Peninsula-McCabe (Baynard Blvd. & 22nd)	Robert W. Helms Baynard Blvd. & 22nd Wilmington, DE 19802 R. 764-6503 C. 654-2346	5
		Paul R. Bauer 2308 Paulwynn Drive Wilmington, DE 19810 R. 475-3717 C. 654-2346	2
37. Wilmington 19804	Richardson Park (Maryland & Matthes)	Harold P. Spedden 11 No. Maryland Ave. Wilmington, DE 19804 R. 652-6168 C. 654-0961	6
38. Wilmington 19804	St. Mark's (1700 Limestone Road)	Ralph A. Ellis, Jr. 1210 Flint Hill Road Wilmington, DE 19808 R. 994-0695 C. 994-0400 999-0800	2
		(Thomas G. Edwards) 615 Curtis Avenue Wilmington, DE 19804 R. 994-2435 C. 994-0400	2
39. Wilmington 19803	St. Paul's (1314 Foulk Road)	Robert P. Whitlock 4 Malvern Court Wilmington, DE 19803 R. 478-1033 C. 478-3135	6
		Harvey Manchester, Jr. 8 Mt. Vernon Dr. Claymont, DE 19703 R. 798-9627 C. 478-3135	6
40. Wilmington 19805	Silverbrook (2203 Lancaster Ave.)	Robert O. Wallace 2203 Lancaster Ave. Wilmington, DE 19805 R. 654-0518 C. 655-8383	4

41	Wilmington 19804	Simpson (811 Newport Gap Pike)	(WILLIAM E. RUSSELL) 44 Covered Bridge Lane Newark, DE 19711 R. 453-1037	14
42.	Wilmington 19808	Skyline (3100 Skyline Drive)	H. Sterling Green 5401 Crestline Road Wilmington, DE 19808 R,. 737-5315 C. 737-9069	1

Maryland
Post Offices

(Area Code 301)

43.	Cecilton 21913	Cecilton St. Paul's (Earleville) Zion	Robert M. Price P.O. Box 326 Cecilton, Md. 21913 R. 275-8511	1
44.	Charlestown 21914	Charlestown Hart's Chapel (North East) St. John's	*Norma O. Bailey Box 82 Charlestown, Md. 21914 R. 287-2434	5
45.	Chsapke City 21915	Chesapeake City: Trinity (3rd & Bohemia Ave) Town Point	Robert L. Warner P.O. Box 196 Chesapeake City,Md.21915 R. 885-5547 C. 885-5641	2
46.	Colora 21917	Colora-Hopewell Hopewell-1713 Liberty Rd. Mt. Pleasant	Joseph V. Holliday, Jr. 1708 Liberty Grove Rd. Colora,Md. 21917 R. 658-6903	1
47.	Elkton 21921	Cherry Hill Baldwin (Elk Mills) Cherry Hill (33 Elk Mills Rd.)	S. Willard Crossan,III 33 Elk Mills Road Elkton,Md. 21921 R. 398-1554	6
48.	Elkton 21921	East Cecil Charge Leeds (Rt. 545) Union (Union Church Road)	James B. Jones 1579 Blue Ball Road Elkton,Md. 21921 R. 398-1897	6
49.	Elkton 21921	Elkton-Providence Elkton (219 E. Main St.) Providence (East High St.)	Dilio E. Mariotti 229 E. Main St. Elkton,Md. 21921 R. 398-4440 C. 398-0933	1
			Mary Lou Green 94 Old Zion Road North East, Md. 21901	1
50.	Elkton 21921	Wesley Church (Elk Neck)	(JOHN R. KOCH) 304 Hance Point Road North East,Md. 21901 R. 287-9148 C.	3
51.	North East 21901	North East-Bayview Bethel (Bethel Church Road) Shelemiah (Bayview)	(Stephen L. Wallace) 370 Old Bayview Road North East, Md. 21901 R. 287-5720	1
52.	North East 21901	North East (308 So. Main St.)	Conrad M. Cohen P.O. Box 522 North East, Md. 21901 R. 287-6520 C. 287-2220	6

53.	North East 21901	West Cecil Charge Ebenezer (Ebenezer Church Rd) Rosebank (Rt. 272, Clvrt) Zion (Rt. 272)	Richard E. Green 94 Old Zion Road North East, Md. 21901 R. 658-6074	5
54.	Perryville 21903	Perryville- Principio Perryville (Broad & Susquehanna) Principio (Principio Frnce)	*John M.R. Gauger P.O. Box 312 325 Susquehanna Ave. Perryville, Md. 21903 R. 642-6328	4
55.	Port Deposit 21904	Tome-Asbury- Cokesbury Asbury (Craigtown Road) Cokesbury (Nr. Port Deposit) Tome Memorial	*George N. Leathrum 100 North Main Street Port Deposit, Md. 21904 R. 378-4140 C. 378-3930	2
56.	Rising Sun 21911	Rising Sun: Janes	Harold E. Owens Box 242 Rising Sun, Md. 21911 R. 658-5210 C. 658-6800	10

GRAPEVINE CLUSTER, UMC

GrapeVine Cluster UMC
300 High Street, Room 25
Chestertown, Md. 21620

13. Chestertown 21620	Chestertown-Pomono Emmanuel (Quaker Neck Rd.,Pomono) Janes (Cross&Cannon Sts)	John F. Holden RD 4, Box 450 Washington Park Chestertown,Md.21620 R. 778-3542
16. Church Hill 21623	Church Hill-Burrisville Mt. Olive (Hope) Mt. Vernon (Salem) Mt. Zion (Burrisville) St. Daniels (Barclay)	(William A. Ross) Rt. 1, Box 63, Church Hill,Md.21623 R. 556-6283 C.758-2352
48. Rock Hall 21661	Rock Hall Fairlee Aaron Chapel (Piney Neck Rd.) Asbury (Georgetown) Mt. Pisgah (Melitota) Mt.Pleasant (Fairlee)	(Ralph A.Kemmerlin) Rt. 1, Box 230 Rock Hall,Md.21661 R. 778-4248
54. Still Pond-Coleman 21667	Still Pond-Coleman Fountain (Big Wood) Mt. Zion St. Georges (Worton Pt.) Union (Coleman, Rt.433)	(Lorenzo H. Murdaugh) 12 Montpelier Ct. New Castle, DE 19720 R. 302-328-2310 C. 301/778-5285

Coordinator: Rev. William Ross

PILOT WHEEL CLUSTER

14. Church Creek	Church Creek Charge Madison (Rt.16 Madison) Milton (Rt.16 Woolford) Taylors Island (Rt. 16)	*Leonard H.Wheatley,Jr. Box 46 Church Creek,Md.21622 R. 228-4194
15. Church Creek 21622	Church Creek:John Wesley (Liners Road)	(Edward H.Jackson) 815 Park Lane, Cambridge, Md.21613 R. 228-1428
18. Crapo 21626	Crapo Charge Bounds (Andrews) Ebenezer (Crapo) St. John's (Golden Hill)	(Timothy Pate) Crapo, Md. 21626 R. 847-8242
28. Fishing Creek 21634	Hoopers Island Hoopers Memorial (Hoopersville) Hozier Memorial	*Alexander L.Slonin,Jr. Fishing Creek,Md.21634 R. 397-3395
61. Wingate 21675	Wingate-St.Thomas Bethany (Crocheron) St.Thomas (Bishops Head) Wingate (Wingate) Zion (Toddville)	(Gary Bumbarger) Box 93, Wingate,Md. 21675 R. 847-8478

Coordinator: Leonoard H. Wheatley, Jr.

SOUTH NEW CASTLE CO. PARISH

8. Middletown 19709	Bethesda Charge Bethesda (116 E.Main St.) Mt. Olivet (Warwick,Md.) Summit (Summit Bridge)	Rev. Romie H. Payne, Jr. 701 S. Cox Street Middletown,DE 19709 R. 378-9029 C. 378-2313
9. Middletown 19709	Dale's Charge Dale's Memorial Ebenezer Haven Lee's Chapel (Townsend)	HARVEY G. CHASE, JR. 7 Redding Estate Middletown,DE 19709 R. 378-8659
18. Odessa 19730	Odessa St.Paul's Scott (Blackbird)	Gary S. Tulak P.O. Box 33 Odessa, DE 19730 R. 378-2420
20. Townsend 19734	Townsend Friendship (Flmngs,.Landing Rd.) Immanuel (Main St.)	J. Chapman O'Dell P.O. Box 60 Townsend, DE 19734 R. 378-2431 C.378-8203

Coordinator - Rev. Harvey G. Chase, Jr.

NEW CASTLE PARISH

16. New Castle 19720	New Castle (510 Delaware Ave.)	George L. Stellges 101 W. 6th Street New Castle, DE 19720 R. 328-2342 C. 328-2207
17. New Castle 19720	Mt. Salem (115 E. 4th St.)	(Janet M. Harmon) 1605 newport Road Wilmington, DE 19808

Coordinator - George L. Stellges

BEYOND THE LOCAL CHURCH

A. Within the connectional structures of United Methodism (Par.439.1a)

Richard D. Bailey, Executive Director, Washington Area Development Office (3) (D:Camden-Woodside)
John N. Brittain, Chaplain, Wesley College (4) (D:Wesley)
G. Wayne Cuff, Office of Finance & Field Service, National Division, General Board of Global Ministries (4), (W: Hillcreast-Bellefonte)
Felton E. May, Conference Council Director (2) ( )
Kendall K. McCabe, Assistant Professor of Homiletics and Worship, United Theological Seminary(3), (D:Seaford-Mt. Olivet)
Nathaniel L. Miller, Associate Conference Council Director--Black Ministries (8) (D:Lincoln-Milford-Harrington)
James R. Morgan, Associate Conference Council Director--Drayton Methodist Retreat Center and Evangelism (3), (E:Worton)
Harrel W. Pitsenbarger, Office of Finance & Field Service, National Division, General Board of Global Ministries (8), (E. Federalsburg-Union)
David Riffe, Associate Conference Council Director--Education (7), (W:Newark)
D. Bruce Roberts, Associate Professor of Christian Education, Christian Theological Seminary (9) (W:Brandywine-Trinity)
Olin J. Shockley, Assistant Administrator, Methodist Manor House (1), (W:Hillcrest-Bellefonte)
Richard C. Stazesky, President, Peninsula United Methodist Homes & Hospitals,Inc. (2) (W:Grace)
John W. Simpers,Jr.,Associate Conference Council Director -- Manager of Camp Pecometh (8) (W:Grace)
Laurence H. Stookey, Professor of Preaching & Worship, Wesley Theological Seminary (10), (W:Perryville)
Donzel C. Wildey, Vice-President, Wesley Theological Seminary (5), (W:Peninsula-McCabe)
F. David Weber, Executive Director, Methodist Action Program (1), (Brandywine-Trinity)
Howard G. Walsman, Director of Reach Program (2) (E:Ridgely)
Robert L. Wolfe, Executive Director of United Methodist Metropolitan Ministries of Greater Camden (1) (E:Chestertown-Pomono)

B. Extension Ministries (Par. 439.1b)

Charles D. Burge, Chaplain, U.S. Army (16) (W:Townsend)
William T. Carter, Chaplain, U.S. Army (17), (W:Newark)
Greg W. Hill, Chaplain, U.S. army (5), (W:Lewisville)
Robert D. Howell, Protestant Chaplain, Veteran's Administration Hospital Albany, NY (7), (W:St.Paul's)
Thomas R. Merrill, Chaplain, U.S. Army (19), (S:Mardela Springs)

C. Other (Par. 439.1d)

C. Richard Cox, Sr. Program Officer, Wm. Penn Foundation (1) (W:Silverbrook)
Eleanor Kendall Dasch, Pastoral Counseling Center, Washington, DC (3) (W: St. Georges)
Garland S. Gammon, Counselor-Supervisor, Community Services, Bureau of Adult Correction, State of Delaware (13), (W:Calvary-Eastlake)
William D. Geoghegan, Professor of Religion, Bowdoin College (29), (W:Christiana)
Richard L. Hamilton, Director, Drug Abuse Administration, State of Maryland (6), (W:Aldersgate)
C. Chapman Herrman, Jr., Assistant Professor of Sociology, Western Maryland College (8), (W:North East-Bayview)
William B. Hitchens, Hospital Chaplain, Wilmington Medical Center (4) (W:Asbury-Minquadale)

#TO ATTEND SCHOOL

*Darlene Lantz, Wesley Theological Seminary (2) (E:Queenstown-Grasonville)
*Grant L. Johnson, Wesley Theological Seminary (1) (S:Princess Anne: Metropolitan)

TO ATTEND SCHOOL (Par.1706.3a(4))

DISABILITY LEAVE

*John W. Burbage (3) (St. Stephens)
Floyd E. Waters (11) (S:Wesley Temple)

LEAVE OF ABSENCE

Earl Magill (2) (W:Aldersgate)
Ebenezer Ben Mudede (2) (S:Sharptown:Zion)
*James A. Simon (1) (W:Ezion-Mt. Carmel)
*David T. Seymour (1) (E:St. Michael's-St. Luke's)
Simon N. Stubbs, (1) (C:Janes Memorial)

DIACONAL MINISTER AND DEACONESS

Olive A. Cook, Social Worker, Wilmington, DE.

LIMITED SERVICE CHURCHES

Dover District

Name of Church & Location	Charge Conference Where Reporting	Date Became Limited Service
Bethesda Westwoods (near Gumboro)	Gumboro-Whitesville	January 1, 1974
Sand Hill (Georgetown)	Georgetown: Grace	January 1, 1975
Cokesbury	Cannon Charge	May 25, 1978
Cokesbury	Seaford Charge	May 20, 1979

Easton District

Wesley (Safefield)	Cambridge-Aireys	January 1, 1973
Little Zion (Crossroads)	Cambridge-Vienna	January 1, 1972
St.Peters (Meekins Neck)	Church Creek: John Wesley	January 1, 1972
Zion (Gum Swamp)	John Wesley	January 1, 1972
Street (Golden)	Crapo Charge	January 1, 1970
Boyer's Chapel (Rt.1,Chestertown)	Millington-Pondtown	January 1, 1974
Dudley's Chapel (nr.Sudlersville)	Sudlersville	January 1, 1975
Metropolitan	Queenstown-Grasonville	May 25, 1978
St.Paul's	Federalsburg,Denton	May 22, 1980
Olivet Hill (Galena)	Golts-Sassafras Charge	May 22, 1980
John Wesley (Oxford Rd.)	Oxford Williamsburg	May 22, 1980

Salisbury District

St.Peter's	Crisfield: Immanuel	January 1, 1973
Hopewell (Upper Hill)	Upper Hill	January 1, 1974
White Haven (White Haven)	Quantico-Rockawalkin	January 1, 1975
Mt.Zion-Powellville	Powellville Charge	January 1, 1977
Phoenix Church	Marion Station Charge	May 25, 1978
Campbelltown	Salisbury-Riverside-St.Martins	June 2, 1982

Wilmington District

Big Elk Chapel	Cherry Hill Charge	May 18, 1958
Zoar (Main St.Odessa)	Odessa	January 1, 1973

Others may want to take this route and we outline here the steps involved in case they may not be aware of the procedure.

(1) All salary and conference apportionments are removed.

(2) The church drops out of the listing of churches to which pastors are assigned. (We urge the conference to begin a listing of such churches in the Journal with the charge conference where they are to report each year. This will allow for proper records and constitutes the historic continuity of these churches.)

(3) The only services to be held are weddings, funerals, or special occasions.

(4) One or more special services a year may be held with the offering received to be used for the upkeep of the building.

(5) The remaining members are transferred to a nearby United Methodist Church for regular worship and church involvement.

(6) The remaining members become a special committee under the charge conference to plan with the pastor for weddings, funerals, and special days. They also present a written report each year as to services held, money received and how expended, etc.

(7) This allows the possibility that should population shifts bring people into the area we would simply resume regular services.

VI. Roll of Conference Members

A. Chronological Roll

(Revised for 1982)

1918	Oliver Henry Spence	1938	Kenneth Marion Dickey
		1938	Robert W. Hastings
1923	Franklin Bryan Bailey	1938	Donald Oscar Hornung
		1938	Milton Henry Keene
1924	Daniel Lyman Ridout	1938	Harry Kirby Krams
		1938	Jesse Robert Mackey
1925	John Emory McBride	1938	Paul Ewing McCoy
1925	Henry M. Parks	1938	Brooks Edward Reynolds
		1938	Charles Harvey Squires
1926	Edward Ellis Coleman		
1926	W. Irvin Collins	1939	David William Baker
1926	Walter A. Donoway	1939	George W. Goodley, Jr.
1926	Preston Winchester Spence	1939	Chester Edward Wilcox
1927	John R. Diehl	1940	Frank O. Baynard
		1940	William Henry Hudson
1928	Charles David Gerald	1940	Edgar V. Wimberly
1928	Albert M.B. Snapp		
1928	Roy Lawson Tawes	1941	John Llewellyn Bryan
		1941	Raymond Jervis Cooke
1929	Charles I. Carpenter	1941	Harold Morrow Davis
1929	Hartwell Fitch Chandler	1941	Edward J. Hemphill, Jr.
1929	Grayson H. Wheatley	1941	Ralph W. Hopkins
		1941	Alton S. Miller
1930	Henry T. Caldwell		
1930	William L.D. Lyght	1942	William O. Hackett
1930	Frank Douglas Milbury		
1930	Ralph L. Minker, Sr.	1943	Curtis Warren Smith
1930	William C. Thomas		
		1944	Augustus Chancy
1931	Joseph B. Vaughn	1944	Perry Oliver Hill
1932	Howard Melchoir Amoss	1945	Ellwood Webster Cursey
1932	James Melvin Kay	1945	William D. Geoghegan
1932	Henry Norman Nicklas	1945	William Harrison Revelle
1932	Walter Henry Stone	1945	William Moses Tasco
1932	James Joseph Von Hagel	1945	Howell Oscar Wilkins
1933	Howard Andrew Bailey	1947	Rudolph Gordon Given
1933	D'Arcy A. Littleton	1947	Kenneth Ray Rose
		1947	Dale Lorraine Ruth
1934	John Edward French	1947	Samuel Phillip Sanders
1934	Henry Herbert Schauer	1947	Charles Luther Willis
1934	Charles P. Spencer		
		1948	Gerald Arthur Foster
1935	Frank G. Buckley		
1935	Waldo L. Dise	1949	Otho Gracen Brewer
1935	Harvey Barnes Flater	1949	William Hemphill, Jr.
1935	Walter Adelbart Glass	1949	Jake Chapman O'Dell
1935	Richard Carlisle Hubbard	1949	Richard C. Stazesky
1935	John Edward Jones	1949	Edwin Charles Thomas, Jr.
1935	Robert Edwin Van Cleaf		
		1950	Albert Julian Dredden
1936	Walter Lee Beckwith	1950	Howard Ernest Evans
1936	Charles Brainard Hart	1950	William Benjamin Hitchens
1936	Elmer Rich Shield	1950	Samuel L. Wilkins
1936	Paul Thomas		
1936	Frederick Howard Truitt	1951	Donald Otis Clendaniel
		1951	Arley Burton Golden
		1951	Willard Lafferty Robinson,Jr.

1952 George Oliver Commodore
1952 Joseph Vaughn Holliday
1952 George H. Moore

1953 Charles Edward Covington
1953 George Wayne Cuff
1953 John Alvin Irwin
1953 Melvin Edward Tingle
1953 Harold Edward Walton

1954 Edward Reed Wilkins

1955 Charles Edwin Lasbury
1955 Roy Benjamin Phillips

1956 Dallas Wilson Butler
1956 Charles Richard Cox
1956 William Dore
1956 Howard Lee Gordy, Jr.
1956 Clarence Hale Hayes
1956 Hubert Francis Jicha, Jr.
1956 Frank Lucia
1956 William Henry Owens
1956 William Daniel Rich
1956 David Riffe
1956 John William Simpers
1956 Kyle Newton Smith
1956 Joseph Gordon Stapleton
1956 Ronald Ware Starnes
1956 Omro Milton Todd

1957 Charles Edward Barton, Jr.
1957 Richard Douglas Bailey
1957 Edward Browning Blevins
1957 George Clinton Godfrey
1957 Robert Wilkins Helms
1957 Gerald Morgan Henderson
1957 Charles Henry Poukish
1957 Charles Leslie Reiter
1957 Frederick C. Seyfert, Jr.
1957 Olin J. Shockley, Jr.
1957 Robert Preston Whitlock

1958 Ralph Andrew Ellis, Jr.
1958 Garland S. Gammon
1958 Walter Hayward Greene
1958 Nathaniel L. Miller
1958 Romie Hollingsworth Payne,Jr.
1958 Lawrence Elmer Staton
1958 Robert O'Kelley Wallace

1959 Ewart C. Hackshaw
1959 Richard Lee Hamilton
1959 Charles Chester Huffman
1959 Donald James Hurst
1959 Chester C. Hustead
1959 James Ray Morgan
1959 Cledus Jackson Robinson
1959 Thomas Ray Merrill
1959 David George Paul

1960 Charles Douglas Burge
1960 Carroll Scott
1960 Thomas Crawford Short
1960 Ira Dowe Steckman
1960 Laurence Hull Stookey

1961 William Thomas Archer,Jr.
1961 Ronald Warren Bergman
1961 C. Chapman Herrman, Jr.
1961 Harrel W. Pitsenbarger
1961 John Thomas Randolph
1961 Charles Edward Strickler
1961 Thomas Joseph Wall
1961 Floyd Earnest Waters

1962 Felton Edwin May
1962 Kendall Kane McCabe
1962 Dale Ross Pruett
1962 David Bruce Roberts
1962 Harold Preston Spedden
1962 Simon N. Stubbs
1962 Lawrence E. Wimbrow

1963 Fred M. Bruner
1963 William Thomas Carter
1963 Conrad Maurice Cohen
1963 George P. Kirk
1963 Jerrold Wayne Knotts
1963 Alvin James Willink
1963 Dan Edward Walker

1964 Clifford Arnett Armour
1964 Widmon Butler
1964 Ronald Dyson
1964 Dilio Evo Mariotti
1964 George Lehmann Stellges

1965 John Francis Holden
1965 Dale E. Lantz
1965 John Anthony Massimilla
1965 Charles Milton Moyer
1965 Buford Eugene Painter
1965 A.W. Strickland

1966 Ronald Paul Arms
1966 Nelson B. Benjamin
1966 Alexander Louis Boda
1966 Robert W. Starrett
1966 Robert Lee Thomas
1966 James Tudor Seymour

1967 Earl LeRoy Magill
1967 Gary Otis Parker

1968 Louis R. Dennis
1968 Paul Thomas McKelvey
1968 Harold Eston Owens

1969 Terry Wixton Armstrong
1969 Donald O. Clendaniel, II.
1969 William M. Fitzhugh, Jr.
1969 Robert Dennis Howell
1969 Herbert N.F.G. Nurse
1969 Douglas Milton Ridley

1970 Paul E. Bauer
1970 Irvin Miller Behm,Jr.
1970 John Neal Brittain
1970 Bruce Edward Cooke
1970 Lloyd Rowland Foard
1970 Henry Sterling Green
1970 Robert Lee Harris

1970 John Ronald Owens
1970 James Waldon Riley
1970 Frank Edward Tulak
1970 John William Van Tine
1970 James Paul Walz

1971 Kenneth B. Bedell
1971 John M. Dunnack
1971 Ray Francis Graham
1971 Robert Granville Kelley
1971 Harvey Manchester,Jr.
1971 Gary Lee Meekins
1971 Norman Lawrence Poultney
1971 Gary Stuart Tulak
1971 Robert Lewis Warner

1972 Glenn Paul Catley
1972 Samuel Willard Crossan,III
1972 Thomas Peter Donnachie, III
1972 Thomas Woodrow Hurley
1972 Howard Paul Ketterman,Sr.
1972 Harley Henry Krause
1972 Kenneth Richard Varell
1972 Dorothy Evelyn White

1973 Jonathan Edwin Baker
1973 Charles Austin Donophan
1973 Kenneth Wayne Grier
1973 Gary Lee Moore
1973 Joseph J. Tubbs
1973 Dale Lynn Vroman

1974 James Maurice Caldwell
1974 Donald E. Hamilton
1974 Greg Wayne Hill
1974 Vaughn Arzah Johnson
1974 Pamela Gail Ledbetter
1974 Michael Leigh Price
1974 William Travis Sterling
1974 Alfred Elwood Taylor
1974 Howard Gayland Walseman
1974 Ellsworth Price Woodruff

1975 Hervey Ward Greer
1975 John Franklin Mitchell
1975 George Harrington Radway
1975 Floyd Albert Twilley
1975 Kenneth Steven Valentine

1976 Joseph Glenn Burris
1976 Kevin Ernest English
1976 Richard Edward Green
1976 Raymond Thomas Hopkins,III
1976 James Brockway Jones
1976 Gonzalee Matthews
1976 Colleen Marie O'Sullivan
1976 Marlene Louise Walters

1977 Eleanor Kendall Dasch
1977 Ebenezer Ben Mudede
1977 Robert Manning Price
1977 Carolyn Ruth Swift

1978 Earle Noble Baker
1978 Laurence Milton Berry
1978 Louis Arthur Martin
1978 Robert Riddleberger
1978 Michaele Spitzer Russell
1978 Robert Edward Simpson,Sr.

1979 William Stanley Downing
1979 Charlotte Ann Nichols
1979 John Edward Zampier

1980 William A. Markley
1980 Henry Evan Zollinhofer

1981 Douglas Mark Lindsay

ON TRIAL

1975	Fred Dickinson Wood,III
1978	John Martin R. Gauger
1978	Russell Lee Lehman
1978	Robert A. McCullough,Jr.
1978	David Thornton Seymour
1978	James Albert Simon
1979	Norma Oletta Bailey
1979	John David Burbage
1979	Boyd Bowman Etter
1979	Leonard H. Wheatley,Jr.
1981	Lawrence Dean Jameson
1981	Susan Keirn Kester
1981	Darlene Yarian Lantz
1981	Laura Ann Martin
1981	Charles Oliver Walter

THIS YEAR

1982	Grant Lamont Johnson
1982	George Nolan Leathrum
1982	Glenn Howard Lyburn
1982	Ashley Adolphus Maxwell
1982	Alexander Leon Slonin,Jr.
1982	Norman Adkins Tate,Jr.
1982	William T. Wallace,Sr.

B. Alphabetical Roll and Directory

Members of Conference, Accepted Supplies with Post Office address if different from appointment, widows, lay members of the Conference with their Post Office addresses.

NOTE: The letters designate: (AM) Associate Member; (D) Deacon; (E) Elder; (LP) Local Pastor; (P) Probationer; (R) Retired; (LA) Leave of Absence; (SL) Sabbatical Leave; (DL) Disability Leave. The figures in the first column indicate the year of admission on trial; those in the last column, the year of appointment or relation; the Roman Numerals indicate the Board or Agency being served on. The spouse's name is listed directly under the member's name. "P" alongside the name, means the member was present at Conference, June 2-4, 1982. "E" denotes member excused from 1982 Annual Conference.

The Roman Numerals designate:

I. Board of Church and Society
II. Board of Discipleship
III. Board of Global Ministries
IV. Board of Higher Education and Campus Ministry
V. Board of Child Care
VI. Board of Directors - Wesley Foundations
  A. Delaware State
  B. University of Maryland - Eastern Shore
  C. University of Delaware
VII. Board of Laity
VIII. United Methodist Women
IX. Conference Council on Youth Ministries
X. Board of Ordained Ministry
XI. Board of Diaconal Ministry
XII. Board of Pensions
XIII. Board of Trustees - Conference
XIV. Board of Trustees - Peninsula United Methodist Foundation,Inc.
XV. Board of Trustees - Peninsula United Methodist Homes,Inc.
XVI. Board of Trustees - Wesley College
XVII. Commission on Archives and History
XVIII. Commission on Christian Unity & Interreligious Concerns
XIX. Commission on Equitable Salary
XX. Commission on Religion and Race
XXI. Commission on Status and Role of Women
XXII. Committee on Disability
XXIII. Committee on Ministerial Benefits
XXIV. Conference Committees
  A. Annual Conference Arrangements
  B. Bicentennial
  C. Episcopal Residence
  D. Episcopacy
  E. Washington Area, General Conference Local Committee
  F. Investigation
  G. Journal Committee
  H. Nominations
XXV. Council on Finance and Administration
XXVI. Council on Ministries
XXVII. Delmarva Ecumenical Agency
XXVIII. Delmarva Rural Ministries
XXIX. District Committees
  Dover
  Easton

Salisbury
Wilmington

XXX. General and Jurisdictional Board Members

Yr. Rec.	Name		No. of Bd. or Agency	Rel.	Appointment	Address	Yr. Sr.
	Acquaah-Harrison, Victor (Cecilia)	P		LP	Millsboro Chg.	Rt. 2, Box 83 Millsboro, DE 19966	2
1932	Amoss, H.M. (Ernestine O.)			R		4631 S.E.5th Ave. -105, Cape Coral, Fla.33904	10
1959	Archer, Wm.T.Jr. (Louise Marguerite)		XXIV-H	E	Delmar: St.Stephens	102 State St. Delmar, DE 19940	5
1964	Armour, Clifford A.Jr. (Jeanette A.)	P	II	E	Claymont: Atonement	3519 Phila.Pike Claymont, DE 19703	4
1966	Arms, Ronald P.			R		U. S. Embassy, c/o Peace Corps. Guatemala City, Guatemala, Central Amer.	1
1969	Armstrong, Terry W.	P	XV	E	Smyrna-Asbury	306 Hamilton Way, Smyrna, DE 19977	4
1923	Bailey, Frank B.	P		R		351 Nimitz Road, White Oak Farms Dover, DE 19901	21
1933	Bailey, Howard A. (Nora Jefferson)	P		R		111 Elder Ave. Yeadon, PA 19050	11
1979	Bailey, Norma O.	P		PD	Charlestown: Hart's Chapel	Box 82, Charlestown, Md. 21914	5
1957	Bailey, Richard D. (Ellen J.)	P	XV	E	Exec.Director Wash.Area Devlpmnt. Office	174 Fairfield Dr. Dover, DE 19901	3
1939	Baker, David W. (Florence E.)	P	III	E	Federalsburg-Concord	616 Liberty Rd. Federalsburg, Md. 21632	2
1978	Baker, Earle N.	P	II	E	Nanticoke: Bivalve	Box 111, Nanticoke, Md. 21840	3

1973	Baker, Jonathan E. (Donna K.)	P	X	E	Rehoboth Beach Epworth	19 Baltimore Ave. Rehoboth Beach, DE 19971	1
1972	Barclay, Howard F			AM	Upper Hill	P.O. Box D, Nanticoke, Md. 21840	2
1957	Barton, Charles E.Jr. (Mary Joyce)	P	I, XVII, XXVI	E	Seaford: St. John's	239 W.Conwell St.Seaford, DE 19973	1
1979	Bauer, Paul R. (Ann)	P	II	E	Assoc.Peninsula McCabe	2308 Paulwynn Dr.Wilm.DE 19810	2
1940	Baynard, Frank O. (Elizabeth A.)	P		R		Rt.1, Box 471, Bridgeville, DE 19933	2
1971	Bedell, Kenneth B. (Kathryn)	P	I	E	Preston Chg.	Box 147, Preston, Md. 21655	4
1936	Beckwith, Walter L. (Goldie May)			R		R.D. 3, Cambridge Md. 21613	8
1970	Behm, Irvin M. Jr. (Patricia West)	P		E	Lincoln Chg.	2nd & Butler Sts. Lincoln, DE 19960	1
	Bell, Ronald (Joyce A.J.)			LP	Attend School	Internatl.Theo. Center	1
1966	Benjamin, Nelson B. (Nancy K.)	P		E	Newark, Md. Charge	P.O. Box 36, Newark, Md. 21841	2
1961	Bergman, Ronald W. (Mary Lewis David)	P	IV,	E	Asbury-Minquadale	9 Fols Crescent, Penn Acres, New Castle, DE 19720	1
1978	Berry, Laurence (Judy)	P	II, IX, XIX	E	Assoc.Aldersgate	2609 Tonbridge Road, Northminster, Wilm.DE 19810	1
1969	Bishop, George W. (Evelyn H.)	P		AMR		Willards, Md. 21874	4
1967	Blevins, Edward B. (Ruth Evelyn)	P	II, XXIV-B	E	Fruitland: St.Johns	Box 236 Fruitland, Md. 21826	4
1966	Boda, Alexander L. (Betty Jean)	P		E	Salisbury: St.Andrews	107 Montrose Dr. Salisbury, Md. 21801	3

1949	Brewer, Otho G. (Florence E.)	P	XXV, XXIII	E	Salisbury: Asbury	504 Pine Bluff Rd. Salisbury, Md. 21801	4
1970	Brittain, John Neal (Eileen Donahue)	P	XII, XXII, XXIV	E	Chaplain: Wesley College	102 N. Governors Ave. Dover, DE 19901	4
1969	Brown, Claude E. (Mary)	P		AMR		625 S. Division St. Salisbury, Md. 21801	2
1964	Bruner, Fred M. (Teresa)	P		E	Bishopville Chg.	P.O. Box 375, Bishopville, Md. 21811	2
1941	Bryan, John L.	P		R		11 E. Newton Street Boston, MA 02123	2
1969	Bryant, Commander R. P.			AMR		4618 Haverford Pl. Apt. 11, Wilm. DE 19808	7
1935	Buckley, Frank G. (Kathryn Cooper)	E		R		1351B River View Rd. Rock Hill, S.C. 29730	11
1979	Burbage, John D. (Janice H.)	P		DL		Rt. 1, Delmar, DE 19940	3
1960	Burge, Charles D. (Eileen)			E	Chaplain	2 General Hospital Box 15, Landstuhl, Germany, APO N.Y. 09180	17
	Burke, C. Russell (Frances B.)	P		LPD	Stockton-	N. Delano Ave. Salisbury, Md. 21801	19
1976	Burris, Joseph G. (Patricia A.)	P	I, IX	PE	Church Hill: Price	Box 6 Church Hill, Md. 21623	5
1956	Butler, Dallas W. (Lucille M.)	P		E	Crisfield: Immanuel	206 W. Main St. Crisfield, Md. 21817	1
1964	Butler, Widmon, Jr. (Alice Washington)	P	III, X,	E	Coleman: Memorial	3087-1/2 New Castle Ave. New Castle, DE 19720	4
1930	Caldwell, Henry T.			R		Galena, Md. 21635	18
1974	Caldwell, James M.	P	I	E	Roxanna Chg.	Rt. 2, Box 69, Frankford, DE 19945	1

1929	Carpenter, Charles I. (Miriam D.)			R		P.O. Box 206 Milford, DE 19963	14
1963	Carter, William T. (Judy)			E	Chaplain, U.S. Army	95-586 Naholohols St. Mililani, HI 96789	18
1972	Catley, Glenn P. Jr. (R. Elaine)	P	IV, XXIV-B	E	Assoc. Asbury-Minquadale	300 E. Basin Road, New Castle, DE 19720	6
1969	Caulk, Joseph C. (Marion)	P		AMR		14 Railroad Ave. New Castle, DE 19720	11
1944	Chancy, Augustus (Grace)			R		Box 1437 Easton, Md. 21601	12
1929	Chandler, Hartwell F. (Adelaide Ballenger)	P		R		227 Fiddler's Green, Dover, DE 19901	11
1971	Chase, Harvey G. (Mary B.)	P	II, XX, XXIV-H	AME	Dale's Chg.	7 Anderson St. Redding Estates Middletown, DE 19709	5
1982	Churn, J. Thomas			R		135 S. Fairview Ave. Lansing, Mich. 48912	1
1951	Clendaniel, Donald O. Sr. (Helen Dickerson)	P	XXIV-F	E	Kent Island	Harbor View, Chester, Md. 21619	4
1969	Clendaniel, Donald O. II (Ann Elizabeth)	P	II	E	Tilghman	P.O. Box 192 Tilghman, Md. 21671	3
1963	Cohen, Conrad M. (Joann Campbell)	P		E	North East	308 S. Main St. North East, Md. 21901	6
1926	Coleman, Edward E. (E. Louise)			R		7 Elberly Drive, Chapel Hill, Newark, DE 19711	17
1926	Collins, W. Irvin (Audie Elizabeth)			R		Route 1, Box 781 Lancaster, VA 23503	13
1952	Commodore, Geo. O. P (Janet H.)		III, X XXIV-D	E	Dover: Whatcoat	341 Saulsbury Rd. Dover, DE 19901	2
1972	Conner, Harry H. (Betsy A.)			R		207 Greenwood Rd. Wilm. De 19804	11

1969	Conway, James A.			AMR		Rt.1, Box 1181 Tyaskin, Md. 21865	15
1970	Cooke, Bruce E. (Gail)	P	X, XVIII, XXIV-B, C	E	Georgetown: Wesley Chg.	102 E. Laurel St. Georgetown, DE 19947	1
1941	Cooke, R. Jervis (Mary Frances)	P	XXIV-A	R		1144 Westview Terr. Dover, DE 19901	3
1953	Covington, Charles D. (Gladys Jane R.)	P		E		1217 McKennon's Rd. Wilm. DE 19808	8
1966	Cox, C. Richard (Julie Ann)	P		E	Program Officer Wm. Penn Foundation	6814 Ardleigh St. Philadelphia, PA 19119	2
1972	Crossan, S.W. III (Debrae')	P		E	Cherry Hill	Rt. 4, Box 125 Elkton, Md. 21921	6
1953	Cuff, G. Wayne (Mary)	P	XVI	E	Office of Finance & Field Serv. Bd. of Global Ministries	21 John Collins Dr. Dover, DE 19901	4
1945	Cursey, E.W. (Elsie L.)	P		R		St. Michaels, Md. 21663	10
1977	Dasch, Eleanor Kendall (Robert)	P		E	Pastoral Counseling Center	3354-J N. Chatham Rd. Ellicott City, Md. 21043	3
1941	Davis, Harold M. (Shirley)			R		P.O. Box 575 St. Michaels, Md. 21663	4
1971	Dennis, Edgar N. (Sara E.)	P		AMD	Crisfield-Shiloh	R. 1, Box 336 Eden, Md. 21811	11
1968	Dennis, Louis R. (Madeline)			R		4830 Kennett Pike Wilm. DE 19807	15
1972	Dennis, Roland W. (Loistine P.)	P	XX	AMD	Cambridge-Vienna	715 Bradley Ave. Cambridge, Md. 21613	6
1938	Dickey, Kenneth M. (Florrie Marie)	P		E	Laurel-Mt. Pleasant	814 So. Central Ave. Laurel, DE 19956	2
1927	Diehl, John R.			R		The Methodist Manor House, Room 103, 1001 Middleford Rd. Seaford, DE 19973	26

1935	Dise, Waldo L. (Mary F.)			R		Box 35, Bivalve, Md. 21814	15
1972	Donnachie, Tom P. (Judith Ann)	P		E	Assoc. St. Mark's Easton	634 Howard St. Easton, Md. 21601	5
1926	Donoway, Walter A.			R		Methodist Manor House, Room 224, Seaford, DE 19973	22
1973	Donophan, Chas. A.	P	XVIII	E	Assoc. Bethesda, Salisbury	101 Oakdale Rd. Salisbury, Md. 21801	3
1956	Dore, William (Ruth C.)	P	I	E	Ebenezer	7 Taven Keep Ct. Meeting House Hill, Newark, DE 19711	5
1970	Doughten, James B. Jr. (Mary Evelyn)	P		AMR		RD 1, Box 605, Lincoln, DE 19960	2
1970	Downing, Ivon P. (Helen Ruth)	P		AMR		Rt. 2, Box 170 J Dagsboro, DE 19937	2
1979	Downing, William S. (Martha)	P	IX, XI	E	Frederica Chg.	P.O. Box 4, Frederica, DE 19946	2
1950	Dredden, Albert J. (Deborah E.)			E	Lewes Chg.	Rt. 1, Box 112 Lewes, DE 19958	5
1980	Duffield, Timothy A. (Willa M.L.)	P		LPD	Whaleysville Chg.	Rt. 1, Box 138-A Whaleysville, Md. 21872	4
1971	Dunnack, John M. (Mary)	P		E	Mt. Lebanon-Mt. Salem	1701 Mt. Salem Ln. Wilm. DE 19806	5
1964	Dyson, Ronald (Linda S.)		I	E	Exec. Director Ingleside Home	1500 Bedford Rd. Wilm. DE 19803	2
1981	Ellis, Edwin L.	P	X, XIII, XV, XXIV-E	E	Cambridge: Waugh-Aireys	402 Pine St. Cambridge, Md. 21613	2
1956	Ellis, Ralph A. Jr. (Veda)	P	XII	E	St. Mark's, Wilmington	1210 Flint Hill Rd. Wilm. DE 19808	2
1976	English, Kevin E. (Paige Lee Landon)	P	I	E	Trappe-Bruceville	Box 46 Trappe, Md. 21673	3

1979	Etter, Boyd B. (Linda)	P	IX	PD	Assoc. Seaford: St. John's	506 Shipley St. Seaford, DE 19973	1
1950	Evans, Howard E. (Lois Almeta)	P	X, XIII, XXII	E	Selbyville: Salem	P.O. Box 410 Selbyville, DE 19975	2
1969	Fitzhugh, Wm. M. Jr. (Christine)	P	XVI, XXVI	E	Georgetown: Grace	300 E. Market St. Georgetown, DE 19947	9
1935	Flater, Harvey B. (Louise M.)	P		R		114 W. Martin Street Snow Hill, Md. 21863	7
1970	Foard, Lloyd R. (Pat)	P	III	E	Salisbury: Christ	Rt. 7, Box 66, Salisbury, Md. 21801	4
	Ford, Warren J. (Clara)	P		LPD	Salisbury: Riverside	Rt. 3, Box 114 Delmar, DE 19940	14
1948	Foster, Gerald A. (Elizabeth S.)	P	II, XV	E	Red Lion	1851 Bear Corbitt Bear, DE 19701	5
1934	French, John E.	P		R		Methodist Manor House, Seaford, DE 19973	5
1968	Gammon, G.S.	P		E	Bureau of Adult Corrections State of De.	1110 Talley Road Wilm. DE 19809	14
	Garnes, Rudolph d'Silva, (Jean A.)	P	V, XX	E	Lincoln-Milford-Harrington	Rt. 1, Box 278 Lincoln, DE 19960	4
1978	Gauger, John Martin (Linda)	R. P		PD	Perryville: Principio	P.O. Box 312, 325 Susquahanna Ave., Perryville, Md. 21903	4
1945	Geoghegan, W.D. (Sarah P.)			E	Prof. Religion Bowdoin College	P.O. Box 336 Wolfeboro, N.H. 03894	29
1928	Gerald, Charles D. (Melinda P.)	P		R		R.D. 1, Box 550, Eden, Md. 21822	16
1947	Given, R. Gordon (Lois Frances)	P		R		Rt. 1, Box 68 AA Millville, DE 19967	3
1970	Gladden, Edward M. (Mary)	P	II	AME	Clarksville: St. George's	Box 99, Clarksville, DE 19937	2

1969	Gladden, Herbert H. (Betty Lou)	P		AME	Hebron	Box 331, Hebron, Md. 21830	17
1935	Glass, Walter A. (Eleanor Adeline)			R		1931 Highland St. Allentown, Pa. 18104	4
1957	Godfrey, George C. (Carolyn L.)	P	XVI, XXVI	E	Dover: Wesley	140 Hazel Road, Dover, DE 19901	6
1951	Golden, Arlie B. (Sarah)	P	XIII	E	Christ	6 White Kirk Dr. Wilm. DE 19808	9
1939	Goodley, George W. (Margaret E.)	P		R		118 Prospect Ave. West Grove, PA 19390	6
1956	Gordy, Howard L. Jr. (Beverly Clow)	P	X, XXII	E	Salisbury-Trinity	403 N. Division St. Salisbury, Md. 21801	8
1971	Graham, Ray F. (Nancy)	P	II	E	Quantico-Rockawalkin	Rt. 1, Box 78, Hebron, Md. 21830	3
1970	Green, H. Sterling (Nettie P.)	P	XXV	E	Skyline	5401 Crestline Rd. Wilm. DE 19808	1
1976	Green, Richard E. (Mary Lou)	P	I	E	West Cecil Chg.	Rt. 1, Box 223, North East, Md. 21901	5
1958	Greene, W. Hayward (Madeline)	P	XXV	E	Salisbury: Wesley Temple	RD 2, Box 182 West Road, Salisbury, Md. 21801	8
1971	Greene, Wallace L.	P		AME	Taylors Island	RD 1, Box 14, Preston, Md. 21655	20
1975	Greer, H. Ward (Cheryl S.)	P	X, XII	E	Brandywine-Trinity, Buttonwood	22nd and Market St. Wilm. DE 19802	3
1973	Grier, K. Wayne (Rebecca S.)	P	III, XIX, XXIV-B	E	Ocean View	Box 12, Ocean View, DE 19970	4
1969	Hackett, Thaddeus (Esther E.)	P		AMR		206 West Street, Harrington, DE 19952	7

1942	Hackett, William O. (Marian R.)	P	XXIV-G	R		105 Oxford Place, Wilm.DE 19803	1
1959	Hackshaw, E.C. (Peggy Rose)	P	XXIV-H	E	Dist.Supt. Salisbury Dist.	1404 Camden Ave. Salisbury, Md. 21801	2
1974	Hamilton, Donald E. (Joanne)	P	I	E	Mt. Joy	3627 Turkey Pt.Rd. P.O.Box 160, North East, Md. 21901	2
1959	Hamilton, R.L. (Marjorie B.)			E	Dir.of Md.'s Drug Abuse Program	303 E. University Baltimore, Md. 21218	6
1970	Harris, Robert L. (Lena Kay)	P	X	E	Ocean City	P.O. Box 88 Ocean City, Md. 21842	2
1936	Hart, Charles B.	P		R		784 Coalport Dr. St.Louis, MO 63141	7
1982	Hartman, James L.	P		E	Millsboro: Long Neck	Rt. I, 395 Shroud St.Millsboro, DE 19966	1
1938	Hastings, Robt.W. (Madilyn Elizabeth)			R		105 E.3rd St. Seaford, DE 19973	30
1957	Hays, Clarence H. (Patricia Jean)	P		E	Milford:	206 S.E.Front St.Milford, DE 19963	2
1957	Helms, R.W. (Florence Jane)	P	XXIV-D	E	Peninsula-McCabe	1306 Copley Dr. Wilm.DE 19803	5
1941	Hemphill, Edward J. (Reba F.)			R		13047 Desert Glen Dr.Sun City, AZ 85375	8
1949	Hemphill, Wm. Jr. (Sarah Foster)	P	XIV, XXIV-H	E	Dist.Supt. Wilm.Dist.	202 Alapocas Dr. Wilm.DE 19803	6
1957	Henderson, Gerald M. (Virginia Caroline)	P		E	Peniel	117 E. Market St. Wilm.DE 19804	10
1970	Henry, Phillip A. (Lois)	P		AME	Millington, Pondtown	Box 282, Odessa, DE 19730	13
1961	Herrman, C.Chapman, Jr.			E	Asst.Professor of Sociology	Western Md. College, Westminster, Md. 21157	8

	Hickson, John R.	P		AMR		P.O. Box 114 Addison, PA. 15411	2
1944	Hill, Perry O. (Elizabeth B.)	P	XI	R		307 W.Summit Ave. Wilm.DE 19804	2
1974	Hill, Greg W. (Rosemary)	E		E	Chaplain	1009-7 Chestnut, St.Wainwright, Alaska 99703	6
1971	Hilton, Paul R. (Bernice N.)	P	XV	AMR		310 N. Rodney St. Wilm.DE 19801	4
1950	Hitchens, Wm.B. (Jean H.)	P	X, XII	E	Hospital	30 Pendleton Court, Jefferson Farms, New Castle, DE 19720	4
1965	Holden, John F. (Sylvia)	P	XX	E	Chestertown-Pomono	RD 4, Box 450, Washington Park Chestertown, Md. 21620	2
1952	Holliday, Joseph V. Jr. (Louise B.)	P	V	E	Colora-Hopewell	1708 Liberty Grove Rd. Colora, Md. 21917	1
1956	Hope, Clifton (Ann)			LPE	Assoc.Asbury: Salisbury	Rt. 2, Box 161, Snow Hill, Md. 21863	4
1976	Hopkins, Raymond T. III (Linda G.)	P	III	E	Assoc.Ebenezer Newark	108 Mulberry Dr. Windy Hills, Newark, DE 19711	2
1941	Hopkins, Ralph W. (Annabel)			R		1055 28th Ave. No.Naples, Fla. 33940	34
1938	Hornung, Donald O. (Mary Virginia)	P		R		Rt. 2, Box 540-B Berlin, Md. 21811	3
1969	Howell, Robert D. (Elizabeth)	P		E	Chaplain-Veterans Adminis. Hospital	7 Fairlawn Dr. Silkirk, N.Y. 12158	8
1935	Hubbard, Richard C. (Dorothy B.)			R		R.D. 3, Box 33, Cambridge, Md. 21613	7
1940	Hudson, William H. (Dorothy W.)	P	XII, XVI, XXII XXIII	E	Millsboro-Grace	Church St., Millsboro, DE 19966	10

1959	Huffman, Charles E. (Daisy Margaret)	P	III, XXIII XXIV-D	E	Milton:Goshen	103 Mulberry Ave. Milton, DE 19968	2
1972	Hurley, Thomas W. (Janice J.)	P		E	Centreville	220 Broadway Centreville, Md. 21617	2
1959	Hurst, Donald J. (Mauvette F.)	P	II	E	Newark:Salem	13 Heather Rd. Newark, DE 19711	7
1960	Hustead, Chester C. (Ruth)			R		P.O. Box 1575 Salisbury, Md. 21801	9
1953	Irwin, John A. (Edith H.)	P	XII, XV, XXII, XXIII	E	Laurel:Centenary	133 Oak Lane Dr. Laurel, DE 19956	4
1969	Jackson, Edward H. (Elizabeth)	P		AMR		815 Park Lane Cambridge, Md. 21613	4
1981	Jameson, Lawrence D. (Susan)	P		PD	Bethel-Concord- Wesley	506 No. Pine St. Seaford, DE 19973	1
1962	Jicha, Hubert F. Jr. (Eleanor L.)	P		E	Millsboro: Zoar	Box 233, River Road, Millsboro, DE 19966	10
1982	Johnson, Grant L. (Lynn)	P		PD	Attend school	80 Walnut St. S.W. Apt. 303, Atlanta, GA	1
1971	Johnson, Hester O.	P		AMR		RD 1, Box 412, Easton, Md. 21601	1
1974	Johnson, Vaughn A. (Debbie)	P		E	Princess Anne: Metropolitan	33 E. Broad St. Princess Anne, Md. 21853	8
1976	Jones, James B. (Rebecca Ann)	P		E	E. Cecil Chg.	1579 Blue Ball Rd. Elkton, Md. 21921	6
1935	Jones, John E. (Inez)	P		R		2301 12th Street, Wilm. DE 19805	8
1971	Jones, Lewis R. (Rebecca)	P		AME	Zion Chg. Sharptown	Rt. 2, Box 136 Mardela Springs, Md. 21837	2
1932	Kay, J. Melvin (Philena Kay)			R		RD 2, Finksburg, Md. 21048	15

1938	Keene, Milton H. (Dorothy A.)	P		R		P.O. Box 116, Oxford, Md. 21654	4
1971	Kelly, Robert G. (Ann B.)	P	I	E	Snow Hill: Bates Memorial	116 N. Washington St. Snow Hill, Md. 21863	1
1970	Kester, Edward E. (Susan Keirn)	P	X	E	Hurlock-Unity Washington	Box 298 Hurlock, Md. 21643	3
1981	Kester, Susan Keirn (Edward E.)	P	XXI	PD	Bethel Chg.	Box 62 Bethel, DE 19931	2
1972	Ketterman, H.P. Sr. (Linda H.)	P	XII, XIII	E	Crisfield: Asbury	Rt. 1, Box 231-A Crisfield, Md. 21817	6
1963	Kirk, George P. (Betty Ann)			R		104 Mitchell St. Logan, WV 25601	6
1963	Knotts, Jerrold W. (Sally)	P	IV, XXIV-B	E	Chestertown: Christ	411 Campus Ave. Chestertown, Md. 21620	3
	Koch, John			LPD	Wesley Church (Elk Neck)	304 Hance Pt. Rd. North East, Md. 21901	3
1938	Krams, H. Kirby	P		R		Rt. 1, Box 14 C Benton Corner Rd. Sudlersville, Md. 21668	11
1972	Krause, Harley H. (Blanche A.K.)	P	II	E	Crisfield: Mt. Pleasant	37 West Main St. Crisfield, Md. 21817	5
1980	Lardear, Pamela J. (Louis)	P	XXIV-D	PD	Whaleysville	Box 6, Whaleysville, Md. 21872	3
1955	Lasbury, C.E. (Kaylene M.)	P	XIV, XXV, XXIII	E	Easton:St. Mark's	522 Trippe Ave. Easton, Md. 21601	4
1965	Lantz, Dale E. (Darlene)	P	XX	E	Queenstown- Grasonville	Box 7 Queenstown, Md. 21658	3
1981	Lantz, Darlene Y. (Dale E.)	P		PD	Attend School	Wesley Theo. Sem. Washington, D.C.	2
1982	Lawton, Philip Charles	P		E	Felton Chg.	P.O. Box 247, Main Street, Felton, DE 19940	1

1982	Leathrum, George N. (Charlotte K.)	P		PD	Tome-Asbury Cokesbury	100 N. Main Street Port Deposit, Md. 21904	2
1976	Ledbetter, Pamela G.	P	X, XV, XXIV-F	E	Magnolia Chg.	P.O. Box 256, Magnolia, DE 19962	7
1956	Lee, Edward W. (Virginia)	P		AME	Salisbury-Quantico	372 Tourmaline Dr. Hebron, Md. 21830	23
1969	Lee, Jeremiah, Jr. (Minnie)	P		AMR		804 E. Third Street, Seaford, DE 19973	4
1978	Lehman, Russell L. (Lois B.)	P		PD	St. Georges-Delaware City	100 N. Broad St. St. Georges, DE 19733	2
1971	Lewis, Cevert A. (Shirley)	P	XX	AME	Worton-St. James	Rt. 2, Box 245, Chestertown, Md. 21620	3
1975	Lewis, Perry D.	P		PD	Powellville Chg.	P.O. Box 18, Powellville, Md. 21852	2
1978	Lindsay, Douglas	P	XVIII	E	Ridgely Chg.	Box 424 Ridgely, Md. 21660	2
1933	Littleton, D'Arcy A.	P		R		P.O. Box 148, N. Church St., Sudlersville, Md. 21668	14
1956	Lucia, Frank (Helen A.)	P	III	E	Milford-Avenue	424 Kings Highway, Milford, DE 19963	8
1982	Lyburn, Glenn H. (Lynn O.)	P		PD	Asbury Chg.	601 Main St., Sharptown, Md. 21861	2
1930	Lyght, William L.D.	P		R		712 W. 20th St. Wilm. DE 19802	15
1938	Mackey, J. Robert (Jayne S.)			R		The Sea Farer, #205, 16401 Perdido, Key Drive, Pensacola, FL. 31507	8
1967	Magill, Earl (LeWanda Ruth)			LA		714 G Appletree Ct. Claymont, DE. 19703	2

1980	Manchester, Harvey, Jr. (Janet)	P	IV, VI, XXIV-B	E	Assoc. St. Paul's Wilm.	8 Mt. Vernon Dr. Claymont, DE 19703	6
1964	Mariotti, Dilio E. (Nancy)	P		E	Elkton-Providence	229 E. Main St. Elkton, Md. 21921	1
1980	Markley, Wm. A. (Shelbia B.)	P	XVIII	E	E. New Market Chg.	Box 95, East New Market, Md. 21631	1
1981	Martin, Laura Ann	P		PD	Blades Chg.	300 So. Market St. Blades, DE 19973	2
1978	Martin, Louis A. (Elizabeth Irene)	P		E	Allen	Box 123, Allen, Md. 21810	1
1965	Massimilla, John A. (Edna M.)	P		R		229 N. York Rd. Hatboro, PA 19040	6
1975	Matthews, Gonzalee (Cynthia)	P	IV	E	Easton-Bellevue	420 Dover Road, Easton, Md. 21601	6
1982	Maxwell, Ashley A. (Muriel)	P		PE	Queenstown-	Rt. 2, Box 338, Queenstown, Md. 21658	3
1962	May, Felton E. (Phyllis H.)	P	XVI, XXIV-A, B	E	Council Director	506 Westwood Dr. Dover, DE 19901	2
1925	McBride, John E. (Mattie)			R		P.O. Box 84, Fruitland, Md. 21826	18
1962	McCabe, Kendall K.			E	Asst. Prof. Homiletics, & Worship, United Theo. Seminary	United Theological Seminary 1810 Harvard Blvd. Dayton, OH 45406	3
1938	McCoy, Paul E. (Althea Hite Cooley)	P		R		38 Sussex Lane, Cozy Cove, Millsboro, DE 19966	2
1968	McKelvey, P. Thomas (Karen E.)	P	XXIV-D	E	Snow Hill: Whatcoat	102 W. Federal St. Snow Hill, Md. 21863	5
1972	Medzarentz, Haig S. (Elsie C.)			R		2055 So. Floral Ave. 105 Floral Lakes, Barton, FLA. 33830	1

1971	Meekins, Gary L. (Fonda L.)	P	XXI	E	Berlin Chg.	111 Branch St. Berlin, Md. 21811	3
1959	Merrill, T.R. (Carolyn R.)			E	Chaplain	(2983 Gardner Loop) Hqtrs. First U.S. Army, Office of Staff Chaplains, Ft. George G. Meade, Md. 10755	20
1930	Milbury, F. Douglas (Lillian J.)	P		R		223 N. Bradford St. Dover, DE 19901	13
1958	Miller, Alton S. (Carol J.)	P		R		7 Algonquin Road, Cambridge, Md. 21613	4
1958	Miller, Nathaniel L. (Sasha)	P	X	E	Assoc. Council Director	551 Westwood Dr. Dover, DE 19901	8
1969	Mills, Walter J. (Emma L.)	P		AMR		P.O. Box 547 Fruitland, Md. 21826	9
1920	Minker, Ralph L. Sr.			R		1301 N. Harrison St. Wilm. DE 19806	9
1975	Mitchell, John F. (Nancy)	P		E	Seaford: Reliance	Rt. 1, Box 307 Seaford, DE 19973	2
1973	Moore, Gary L.	P	XVII	E	Kingswood	46 Kensington Lane, Newark, DE 19713	4
1952	Moore, George H. (Karen)	P	II	E	Goldsboro Chg.	P.O. Box 153 Goldsboro, Md. 21635	2
1959	Morgan, James R.	P		E	Assoc. Council Director	Drayton Meth. Retreat Center, Worton, Md. 21678	3
	Mott, J. Arthur			RLP		P.O Box 2939 Winter Haven, Fla. 33580	1
1977	Mudede, Ebenezer, B. (Tracey)			LA			2
1932	Nicklas, Henry N. (Mary H.)			R		402 Hollybrook Apts. Laurel, DE 19956	17

1979	Nichols, Charlotte A.	P	II, X, XXIV-B	E	Girdletree Chg.	P.O. Box 2, Girdletree, Md. 21829	3
1969	Nurse, Herbert N.	F.G.		R		1103 Indiana Ave. Wichita, K. 67214	9
1951	O'Dell, J.C. (Emily Z.)	P		E	Townsend	P.O. Box 60, Townsend, DE 19734	3
1976	O'Sullivan, Colleen M.	P	II, XXIV	E	Laurel Chg.	146 Delaware Ave. Laurel, DE 19956	3
1968	Owens, Harold E. (Cherie Ann)		IV	E	Rising Sun- James	Box 242 Rising Sun, Md. 21911	10
1970	Owens, J. Ronald (Nancy)	P	III, V	E	Laurel: Christ	601 So. Central Ave. Laurel, DE 19956	2
1956	Owens, Wm. H. (Marilyn H.)	P	XVI XXV	E	Cambridge- Zion	610 Locust Cambridge, Md. 21613	11
1965	Painter, Buford E. (Nora H.)	P	XVII	E	Cambridge: St. Paul	604 Eldon Park Cambridge, Md. 21613	6
1981	Palmer, Mark W. (Jane Elizabeth)	P		E	St. John's- Moore's	396 Blake Rd. Elkton, Md. 21921	2
1967	Parker, Garry O. (Sara M.)	P		E	Royal Oak Community	P.O. Box 126 Royal Oak, Md. 21662	2
1925	Parks, Henry M. (Leah E.)			R		311 Marsh Road, Hillcrest, Wilm. DE 19809	21
1981	Park, Sun Yong (Eun Sook)	P	XX	E	Korean Congre- gation	410 Sheldon Drive, Newark, DE 19711	3
1959	Paul, David G. (Peggy A.)	P		E	Dagsboro: Bethel	Box 147 Dagsboro, DE 19939	6
1958	Payne, Romie H. Jr. (Lorraine)	P		E	Bethesda Chg.	701 S. Cox St., Middletown, DE 19709	2
1955	Phillips, Roy B. (Thelma W.)	P	XIV XXIV-H	E	Cambridge: Grace	308 Oakley St. Cambridge, Md. 21613	5

1961	Pitsenbarger, H.W. (Mary Frances)	P		E	Field Repr. Finance & Field Serv. Natl. Div. Bd. of Global Minis.	318 Greenridge Rd. Federalsburg, Md. 21632	8
1959	Poukish, C.H. (Joyce Louise)	P	III, V	E	Bridgeville: Union	101 Laws Street, Bridgeville, DE 19933	5
1971	Poultney, N.L. (Sally)	P	IX	E	Rock Hall	Rt. 2, Box 127 Rock Hall, Md. 21661	4
1974	Price, Michael L. (Betty)	P	II	E	Greensboro: Burrsville	P.O. Box 57, Greensboro, Md. 21639	4
1977	Price, Robert M. (Carol)	P	I, XV	E	Cecilton	P.O. Box 326, Cecilton, Md. 21913	1
1962	Pruett, Dale R. (Margaret)	P	III, IV	E	Clayton Chg.	P.O. Box 266, Clayton, DE 19938	5
1975	Radway, George H. (Lillian C.)	P		E	Laurel, Delmar	508 West Street, Laurel, DE 19956	5
1961	Randolph, John T. (Maubra Jane)	P	XVII	E	Seaford: Mt. Olivet	758 Nylon Blvd. Seaford, DE 19973	4
1957	Reiter, C.L. (Anna S.)			R		904 Hanover St. Salisbury, Md. 21801	26
1945	Revelle, Wm. H. Jr. (Carolyn H.)	P	XII, XVI, XVII	E	Newark	102 Bent Lane, Newark, DE 19711	2
1938	Reynolds, Brooks E. (Grace Collins)	P	II	E	Salisbury: Bethesda	103 W. William St. Salisbury, Md. 21801	9
1956	Rich, W. Daniel (M. Ardelle)	P	XV XXIII XXIV	E	Assoc. Newark	33 Lynn Drive, Newark, DE 19711	3
1978	Riddleberger, Robert L. (Ann)	P		E	Pittsville-Willards	Main Street, Pittsville, Md. 21850	1
1969	Ridley, Douglas M. (Ann F.)	P		E	Assoc. Aldersgate	240 Carr Avenue, Wilm. DE 19803	3
1956	Riffe, David (Joyce B.)	P		E	Assoc. Council Director	327 Hickory Ridge Smyrna, DE 19977	7

1973	Riley, James W. (Claudia H.)	P	II, III	E	Salisbury: Grace	1112 Mt. Hermon Rd. Salisbury, Md. 21801	7
1964	Roberts, D.B. (Penny J.R.)			E	Spec. Appt. Christian Theo. Seminary	1000 W. 42nd St. Indianapolis, Ind. 46208	2
1970	Roberts, James H. (Gwendolyn Ophia)	P	II	AME	Pocomoke City Chg.	407 Oxford Street, Pocomoke City, Md. 21851	2
1958	Robinson, C. Jackson (Evelyn)	P	II	E	Harrington-Houston Chg.	203 Weiner Avenue Harrington, DE 19952	4
1951	Robinson, Willard L. Jr. (Eleanor Elizabeth)	P	V, XI	E	Marshallton: Cedars	2716 Barnsley Rd. Wilm. DE 19808	5
1947	Rose, Kenneth R. (JoAnn W.)	P		E	St. Michaels-St. Luke's	P.O. Box 207 St. Michaels, Md. 21663	1
1978	Russell, Michaele S. (Willard)	P	II, XXI	E	Milton: Nassau	Rt. 1, Box 245, Milton, DE 19968	2
1964	Russell, William E. (Angela C.)			LPD	Wilmington-Simpson	44 Covered Bridge Newark, DE 19711	14
1947	Ruth, Dale L. (Margaret Elizabeth)	P	XII XXIV-B	R		161 Lakeside Drive, Laurel, DE 19956	1
1947	Sanders, Samuel P. (Bernice C.)	P		E	Nanticoke Cir.	P.O. Box 463 Salisbury, Md. 21801	20
1934	Schauer, Henry H.	P		R		Rt. 1, Box 236 Preston, Md. 21655	8
1960	Scott, Carrol (Lucille)	P	XIX	E	Snow Hill: Ebenezer	107 S. Collins St. Snow Hill, Md. 21863	2
1957	Seyfert, Frederick C. Jr. (Jo Ann)	P	II, XXI	E	Christiana	23 W. Main St. Christiana, DE 19702	3
1978	Seymour, David T.			LA			1
1980	Seymour, James T. (Jean)	P	XIV	E	Ezion-Mt. Carmel	4303 Whittier Rd. Wilm. DE 19802	2

1936	Shield, Elmer R. (Ada Matthews)			R		7 Second St. Pocomoke City, Md. 21851	14
1957	Shockley, Olin J. (Dorothy V.)	P	XVI	E	Assist. Adminis. Meth. Manor House		1
1960	Short, Thos. Crawford (Mary H.)	P	X	E	Aldersgate	410 Country Club Dr. Wilm. DE 19803	1
1978	Simon, James A. (Constance)	P		LA		2710 Williamsburg Drive, Decatur, GA 30034	1
1956	Simpers, John W. Jr. (Ethel Mary)	P		E	Assoc. Council	Camp Pecometh, Lands End Road, Centreville, Md. 21617	8
1978	Simpson, Robert E. Sr. (Madeline)	P		E	Kirkwood	106 Jefferson St. Box 217, Delaware City, DE 19706	11
1982	Slonin, Alexander L. Jr. (Melva)	P		PD	Hoopers Island	Fishing Creek, Md. 21634	3
1943	Smith, Curtis W. (Rosemary)	P		E	Cambridge-Choptank	Rt. 3, Box 164-A Cambridge, Md. 21613	1
1956	Smith, Kyle N. (Margaret P.)	P	XXIV, XIX, XXIV-F	E	Chester-Bethel	2615 Foulk Road, Wilm. DE 19810	2
1928	Snapp, Albert M.B. (Marguerite Lucille)			R		101 Layton Ave. N. Wyoming, DE 19934	20
1962	Spedden, H.P. (Elaine M.)	P	VII	E	Richardson Park	11 N. Maryland Wilm. DE 19804	6
1918	Spence, Oliver H. (Pearl Rebecca)	P		R		58 S. Queen St. Dover, DE 19901	16
1926	Spence, Preston W. (Elizabeth O.)			R		4 Troy Avenue, Wilm. DE 19804	17
1934	Spencer, Charles P. (Edna B.)			R		407 Madison St. Magnolia, N.J. 08049	10
1936	Squires, Charles H. (Eileen Perry)			R		555 Giles St., Havre de Grace, Md. 21078	6

1972	Stanley, George L. (Mamie)	P		AME	Centreville-Newton	Box 175, Hurlock, Md. 21643	13
1971	Stanley, Nelson C. (Margaret)			AME	E. New Market Linkwood	E. New Market Md. 21631	26
1956	Stapleton, J. Gordon (Barbara J.)	P	XVI XXIV-A, B & C	E	Dist. Supt. Dover Dist.	431 N. State St. Dover, DE 19901	2
1956	Starnes, Ronald W. (Martha E.)			R		Main Street, Odessa, DE 19730	6
1966	Starrett, Robert W. (Carolyn J.)	P		E	Wyoming	112 Pine Street, Wyoming, DE 19934	4
1971	Staten, William M. (Rose V.)	P	VII	AME	Federalsburg-Denton	206 Denton Road, Federalsburg, Md. 21632	1
1958	Staton, Lawrence E. (Betty Ann)	P	III	E	Berlin-Stevenson	18 So. Main St., Berlin, Md. 21811	3
1949	Stazesky, Richard C. (Mary Anne T.)	P	X, XXIV-D	E	Pres. Pen. Homes, Inc.	Suite 203, 4301 Lancaster Pike, Wilm. DE 19805	2
1960	Steckman, Ira D. Jr. (Mearle)			R		6285 Somerset Way Cambria, CA 93428	5
1964	Stellges, George L. (Una Naomi)	P		E	New Castle: Salem	104 W. 6th Street, New Castle, DE 19720	4
1971	Sterling, Wm. T. Jr. (Sheila T.)			E	Sudlersville	P.O. Box 202, Sudlersville, Md. 21668	6
1932	Stone, Walter H.	P		E		Meth. Country House, 4830 Kennett Pike Wilm. DE 19807	2
1960	Stookey, Laurence H. (Peggy Ann)	P	X	E	Prof. of Preach- & Worship	Wesley Theological Seminary, 4400 Mass. Ave. N.W. Washington, D.C. 20016	10
1965	Strickland, A.W. (Hattie Elizabeth)			R		421 Valley Road, Havertown, PA. 19083	18

1961	Strickler, Charles E. (Mary)			R			P.O. Box 353, Snow Hill, Md. 21863	6
1962	Stubbs, Simon N.			LA			418-7th St. N.W. Quintet, Lan. Center, Wash. D.C. 20004	1
1977	Swift, Carolyn R.	P	X	E		Calvary-Eastlake	Governor House, Apt. 511, Governors Circle, Wilm. DE 19809	2
1945	Tasco, William M.			R			905 Church St. Wilm. DE 19801	8
1982	Tate, Norman A.	P		PD		Oxford-Williamsburg	P.O. Box 125, Oxford, Md. 21654	2
1928	Tawes, Roy L. (Mabel S.)			R			522 Caulk Road, Milford, DE 19963	11
1974	Taylor, Alfred E. (Beverly)	P	II	E		Mt. Vernon Chg.	Box 203 Sharptown, Md. 21861	8
1969	Taylor, George W. (Inez N.)	P		AMR			Clarksville, DE 19937	7
1971	Taylor, John Edwin (Rosalee)	P		AMD		Frankford Chg.	Box 37 Frankford, DE 19945	4
1949	Thomas, Edwin C. Jr. (Elizabeth D.)	P	X, XV, XXIV-B	E		Grace-Wilm.	1704 Bancroft Parkway, Wilm. DE 19806	2
1936	Thomas, Paul (H. Marjorie)			R			950 N.E. 2nd Terrace Boca Raton, FL. 33432	9
1966	Thomas, Robert L. (Jeanean B.)	P	II	E		Millington-Crumpton	Box 187, Cypress St. Millington, Md. 21651	3
1930	Thomas, William C. (Adelaide K.)			R			7508 N. 21st St. Phila. Pa. 19104	19
1972	Thompson, Daisy			LP R			Luther Towers, Apt. 716, 430 Kings Highway, Dover, DE 19901	6

1953	Tingle, Melvin E. (Marguerite G.)	P		R			126 Pinewood, McNicol Place, Lewes, DE 19958	4
1956	Todd, Omro M. (Flora W.)			R			10 Birch Drive, Greenville, PA 16125	5
1936	Truitt, F. Howard (Mary V.)			R			200 Church St. Sharptown, Md. 21861	8
1973	Tubbs, Joseph J. (Florence)	P		R			Rt. 1, Chesmar, Chestertown, Md. 21620	5
1971	Tulak, Gary S. (Judith Ann)	P		E		Odessa	P.O. Box 33 Odessa, DE 19730	5
1970	Tulak, Frank E. (Janice L.)	P		E		Assoc. Dover: Wesley	Dover Country Club, F-23, 11 Fairway Dr. Dover, DE 19901	2
1971	Turner, William A. (Barbara)			R			Bethel & Concord Rd., Seaford, DE 19973	4
1975	Twilley, Floyd A. Jr.	P	III	E		Holly Oak	1511 Philadelphia Pike, Wilm. DE 19809	3
1975	Valentine, Kenneth S. (Cheryl W.)	P	I, IX	E		Assoc. Salisbury: Asbury	1214 Frederick Ave. Salisbury, Md. 21801	5
1935	Van Cleaf, R.E. (Jeanette M.)			R			Pot Nets, E-385, Clew St. Millsboro, DE 19956	8
1980	Van Der Wall, James (Carolann)	P	I	E		Delmar: Melson	Rt. 3, Box 142 A Delmar, DE 19940	3
1970	Van Tine, John W. (Virginia R.)	P	IV	E		Queen Anne	Box 267, Queen Anne, Md. 21657	6
1972	Varell, K. Richard (Lorna F.)	P	I, II	E		Lewes: Bethel-Groome	130 W. 4th St. Lewes, DE 19958	5
1931	Vaughn, Joseph B.			R			Winter: Windmill Vlg. Box 3018, Punta Gorda, Fla. 33950 Summer: 4 S. Clifton Ave. Wilm. DE 19805	14

1932	Von Hagel, James J. (Virginia C.)			R			24 Golfview Dr. Apt. C-3, Newark, DE 19702	9
1973	Vroman, Dale Lynn (Anita Susan)	P		PD	Princess Anne-Antioch		P.O. Box 297 Princess Anne, Md. 21853	1
1963	Walker, Dan E. (Ruth E.)	P	III	E	Federalsburg: Bloomery		109 Park Lane Federalsburg, Md. 21632	4
1961	Wall, Thomas J. (Corrine J.)	P	XV, XXVI XXIV-G	E	Pocomoke City		200 Walnut St. Pocomoke City, Md. 21851	10
1958	Wallace, Robert O. (Ebba)	P		E	Silverbrook		2203 Lancaster Ave. Wilm. DE 19805	4
	Wallace, Stephen L. (Bonnie K.)	P		LPD	North East-Bayview		370 Old Bayview Rd. North East, Md. 21901	1
1982	Wallace, William T. Sr.	P		PD	Fruitland-Mt. Calvary		P.O. Box 417, Fruitland, Md. 21826	10
1977	Walseman, Howard G. (Beth)	P		E	Dir. of the Reach Program		223 Oakmont Dr. Dover, DE 19901	2
1981	Walter, Charles O.	P	XXIV-E	PD	Dorchester Chg.		Box 98, Secretary, Md. 21664	1
1977	Walters, Marlene L. (Thomas)		XXI	E	Assoc. Grace: Wilmington		2424 Grubb Road, Wilm. DE 19810	3
1967	Walton, Harold E. (Norma Jo)	P		E	Chestertown: First		P.O. Box 227 Chestertown, Md. 21620	2
1970	Walz, James P. (Margaret J.)	P	II, III	E	Galena		Box 107, Galena, Md. 21635	3
1971	Warner, Robert L. (Audrey)	P	I, XI	E	Chesapeake City Trinity		P.O. Box 196 Chesapeake City, Md. 21915	2
1961	Waters, Floyd E.			EDL			405 W. Isabella St. Salisbury, Md. 21801	11

1971	Weber, F. David (Rosemary L.)			E	Exec. Dir. Meth. Action Program		900 Washington St. Wilm. DE 19801	1
1929	Wheatley, Grayson H. (Frances H.)			R			Rt. 3, Box 121, Snow Hill, Md. 21863	15
1979	Wheatley, Leonard H. Jr. (Joan)	P		PD	Church Creek Charge		Box 46, Church Creek, Md. 21622	3
	Wheedleton, John R.			LPD	Williamsburg Short Street		R.D. 3, Box 216 Seaford, DE 19973	13
1972	White, Dorothy E.			R			28 Prospect Ave. Newark, DE 19711	2
1957	Whitlock, Robert P. (Mary E.)		P	E	St. Paul's-Wilm.		4 Malvern Court Wilm. DE 19803	6
1939	Wilcox, Chester E.			R			Box 712, Webasso, FL. 31970	13
1954	Wilkins, Edward R. (Josephine A.)	P	X, XII XVI	E	Denton: Ames		P.O. Box 66, Denton, Md. 21629	7
1945	Wilkins, Howie O. (Dorothy)	P	XVI XXIV-E, G	E	Dist. Supt. Easton Dist.		215 So. Hanson St. Easton, Md. 21601	2
1950	Wilkins, Samuel L.			R			229 S. 58th St. Philadelphia, Pa. 19139	4
	Williams, Joseph W. Jr. (Anita E.)	P	II XXIV-B	LP	Preston-Hurlock		P.O. Box 418 Preston, Md. 21655	2
1963	Willink, Alvin J. (Doris J.)	P	II	E	Hillcrest-Bellefonte		8 White Oak Rd. Wilm. DE 19809	4
1947	Willis, Charles L. (Hazel R.)			R			Rt. 3, Box 466 A Clinton, TN 37716	15
1971	Wilson, G. Francis (Edith M.)	P	XIX	AMR			RD 4, Box 100 C Riverfront, Millsboro, DE 19966	1
1940	Wimberly, Edgar V. (Evelyn Mae)	P		R			3810 N. 16th St. Philadelphia, PA. 19140	22

1961	Wimbrow, Lawrence E. (Olivia H.)	P	X	E	Hockessin	Box 185 Hockessin, DE 19707	4
1981	Wolfe, Robt. Lee, Jr.			E	Director Urban Program, Camden, NJ		1
1975	Wood, Fred D. III (Lela J.)	P		PE	Parsonsburg	Box 88, Parsonsburg, Md. 21849	1
1973	Woodruff, Ellsworth (Ruth L.)	P. P		E	Cheswold Chg.	Box 191, Cheswold, DE 19936	3
1981	Wragg, Paul R. (Mary Lee)	P	IV	E	Greenwood Chg.	P.O. Box 31, Greenwood, DE 19950	2
1979	Zampier, John E. (Catherine)	P	IX, XVIII XIX	E	Assoc. Denton: St. Luke's	125 So. 4th St. Denton, Md. 21629	1
1980	Zollinhofer, Henry E. (Janet M.E.)	P		E	Smith Island	P.O. Box 52 Ewell, Md. 21824	6

Deaconess Appointments

Miss Olive A. Cook, Social Worker, 2200 Elmfield, Wilm. DE 19810

Retired

Mrs. Daisy Cabean, Ezion-Mt. Carmel, Peninsula Conference, Rt. No. 1, Box 214, Lockesburg, ARK. 71846.

Student Local Pastors

Name		Appointment	Address	Yr. Sr.
Beckett, Noah L.	P	Ridgely-Marydel	Rt. 1, Box 365, Ridgely, Md. 21660	7
Beyer, Caroline E. (David)	P	West Harrington	63 Commerce St. Harrington, DE 19952	1
Bishop, James A.	P	St. Michaels-Royal Oak	210 Talbot St. St. Michaels, Md. 21663	4
Brown, Anthony G. (Peggy Lee)		Golts-Sassafras	Rt. 2, Box 462 Chestertown, Md. 21620	2
Brown, Cordella J.	P	Haven/Christiana-Kirkwood	412 N. Clayton St. Wilm. DE 19805	2
Brown, Robert M. (Violece)	P	Chester-Stevensville	Rt. 1, Box 16, Chester, Md. 21619	2
Bumbarger, Gary		Wingate-St. Thomas	Box 93, Wingate, Md. 21675	1

Cavanagh, Elvin, II (Sally)	P	Still Pond, Betterton	Box 36, Still Pond, Md. 21667	3
Crockett, R. Dewey (Jean)	P	Deal Island-St. John's	Box 28, Deal Island, Md. 21821	10
DeVine, Jerome (Ruth E.)	P	Assoc. Cambridge: Grace	406 Cemetery Ave. Cambridge, Md. 21613	2
Edwards, Thomas G. (Joanne)	P	Assoc. St. Mark's, Wilm.	615 Curtis Avenue, Wilm. DE 19804	2
Green, Mary Lou (Richard E.)	P	Assoc. Elkton-Providence	94 Old Zion Road, North East, Md. 21901	1
Hale, Harold E. Jr.		Gumboro-Whitesville	Rt. 3, Box 243, Millsboro, DE 19966	
Harmon, Janet M.	P	Mt. Salem	1605 Newport Rd. Wilm. DE 19808	1
Henry, Joseph A. Sr. (Christine E.)	P	Oakville-Cottage Grove	Rt. 2, Box 322 A Berlin, Md. 21811	2
Hurley, J. Arthur Jr. (Brenda)	P	Vienna-Elliotts	Box 278, Vienna, Md. 21869	2
Hynson, Vincent	P	Mt. Vernon-Grace	Rt. 1, Box 144, Princess Anne, Md. 21853	1
Johnson, William H. (Rebecca Ann)	P	Wittman-McDaniel	P O. Box 162, Wittman, Md. 21676	2
Kemmerlin, Ralph A. (Dulcena R.)	P	Rock Hall-Fairlee	Rt. 1, Box 230 Rock Hall, Md. 21661	2
Moore, Mae Etta	P	Clarksville Chg.	P.O Box 111, Clarksville, DE 19937	1
Morganstern, Gary	P	Upper Fairmount	Box 165, Upper Fair-Mount, Md. 21867	2
Murdaugh, Lorenzo	P	Still Pond-Coleman	Rt. 1, Box 169, Worton, Md. 21678	2
Pate, Timothy	P	Crapo Charge	Crapo, Md. 21626	1
Patterson, George R. (Vera Jean)	P	Ellendale Chg.	Box 193, Ellendale, DE 19941	2
Ross, William A.	P	Church Hill-Burrisville	Rt. 1, Box 63, Church Hill, Md. 21623	3
Tomlin, Lehman R. Jr.	P	Marion Station-Handys	P.O. Box 95, Marion Station, Md. 21838	3
Waters, Otho R.	P	Deal Island Chg.	Rt. 3, Box 316, Princess Anne, Md. 21853	2
Willoughby, Mary		Girdletree-Stockton	Rt. 1, Box 22, Girdletree, Md. 21829	3

Retired Approved Supply Pastors

Abbott, Wilmer E. (Helen), P.O. Box 5322, Wilmington, DE 19808 P
Gibbs, Marie, R.D. No. 1, Box 124, Worton, Md. 21678
Hughes, Ralph H. D. 9 Lindbergh Avenue, Silview, Wilmington, DE 19804
James, Ophella O., 6023 Haveford Avenue, Philadelphia, Pa. 19151
Milliner, Milton C. (Lottie M.) Rt. 4, Box 49, Seaford, DE 19973
Mott, J. Arthur, P.O. Box 2939, Winter Haven, Fla. 33880
Roberts, Maxwell J., Seaford Manor House, Room 290, Seaford, DE 19973
White, Isaac H., Rt. 1, Box 187, Salisbury, Md. 21801
Wilson, George B. 1937 Tanow Place, District Heights, Md. 20028 P
White, Mrs. Mildred E. 206 N. Kirkwood Street, Dover, DE 19901 P

Board of Diaconal Ministry

Director of Christian Education
Cook, Olive A. (Miss) 2200 Elmfield Road, Wilm. DE 19810
May, Phyllis (Mrs. Felton) 506 Westwood Drive, Dover, DE 19901
Stevens, Jessie (Miss) P.O. Box 306, Hurlock, Md. 21643

Minister of Christian Education
Armour, Clifford A., Jr., Claymont, DE
Bruner, Fred M., Bishopville, MD
Seyfert, Frederick C. Jr., Christiana, DE

Educational Assistant
Morgan, Mary K. (Mrs. Henry) 205 Union Street, Milton, DE 19968

Director of Music
Cohen, Joann C. (Mrs. C. M.) 308 South Main Street, North East, Md. 21904
Swensson, Evelyn D. (Mrs. Sigrid), RD 2, Box 58-A, Chadds Ford, PA 19327

Minister of Music
John Dressler, 20 Church Avenue, Milford, DE 19963

Church & Community Worker
White, Mary G. (Miss) 1218 B Street, Wilmington, DE 19801

WIDOWS DIRECTORY

Andrews, Mrs. Milton S. (Zoe H.) c/o Methodist Country House, 4830 Kennett Pike, Box 157, Wilmington, DE 19807
Atkins, Mrs. C.H. (Minnie D.) Viola, DE 19979
Bailey, Mrs. Harry N. (Mildred E.) 1509 Greenspring Avenue, Perryville, Md. 21903
Bicking, Mrs. J.R. (Lucille H.) Berlin, Md. 21811
Bostick, Mrs. Joseph C. (June), P.O. Box D, Greenwood, DE 19950
Branford, Mrs. Charles W. (Ruth W.) c/o Methodist Manor House, 1001 Middleford Rd., Seaford, DE 19973
Brinton, Mrs. Thomas B. (Anna L.) Methodist Country House, 4830 Kennett Pike, Wilm. DE 19807
Brown, Mrs. Geneva G., P.O. Box 59, Trappe, MD 21673
Bundick, Mrs. William B. (Mary G.) 102 Queen Anne Avenue, Lewes, DE 19958
Butler, Mrs. Charles P. (Katie) 200 Pryor Avenue, Salisbury, Md. 21801
Byrd, Mrs. Calvin (Marie) Rt. 2, Box 45, Bridgeville, DE 19933
Caudill, Mrs. Sadie E., c/o Mrs. Brainard Blundon, P.O. Box 104, Harrisville, NY 13648
Clarkson, Mrs. C.S. (Edith P.) 311 Sheldon Drive, Newark, DE 19711
Clawson, Mrs. E.J. (Eleanor)
Crockett, Mrs. Ewell D. (Eloise W.) R.F.D., Seaford, DE 19973
Crosse, Mrs. S. Winston C. (Iris) 300 S. Connell Street, Wilmington, DE 19805
Crum, Mrs. Ira E. (Mildred) 214 School Street, Fruitland, Md. 21826
Davis, Mrs. Charles E. (Esther S.) Methodist Manor House, 1001 Middleford Road, Seaford, DE 19973
Davis, Mrs. Wilson (Elizabeth) 1144 17th Avenue, N. Lake Worth, FL. 33460
Elbert, Mrs. James W. (Marjorie H.) 149 A. Tuscola Avenue, Salisbury, Md. 21801
Ferry, Mrs. R.E. (Lillian A.) Imperial Gardens, Apt. 8-A, 511 Chestnut Street, Meadville, PA 16336
Fordham, Mrs. Mabel, Frankford Road, Dagsboro, DE 19939
Garrett, Mrs. William J. (Sarah), R.D. 4, Box 705, Delshire, Dover, DE 19901
Goodhand, Mrs. V. Myers, (Charlotte) 308 S. Church Street, West Chester, PA 19380
Gould, Mrs. Robin (Katherine W.) c/o Dent, 10 Fair Oaks, Hannibel, MO 63401
Grant, Mrs. Roland (Mary L.) 306 2nd Street, Bridgeville, DE 19933
Grattan, Mrs. Harold N. (Bernice O.) 107 W. Martin Street, Snow Hill, Md. 21863
Green, Mrs. Robert C. (Cora M.) Colonial Manor Apts. C-2, Chestertown, MD 21620
Hamblin, Mrs. Edith P. 303 Chestnut Avenue, Wilmington, DE 19809
Harris, Mrs. Carlton M. (Lucy C.) 4 Stanley Drive, Baltimore, Md. 21228
Harris, Mrs. Charles C. (Eura S.) c/o S.A. Millinier, RD 4, Chester, PA 19013
Henvis, Mrs. E.W. (Lorena K.) The Hermitage, 15 Kerr Street, Onancock, VA 23417
Hilbert, Mrs. James J. (Margaret E.) 114 Friendship Road, Elkton, MD 21921
Holdway, Mrs. Grace E. 502 Essex Avenue, Wilmington, DE 19804
Hubbard, Mrs. John H. (Goolie) 207 West Street, Harrington, DE 19952
Hughes, Mrs. Betty Louise, 55 Shelbourne Dr. Wilmington, DE 19803
Ingram, Mrs. Joshua (Juanita) 622 Watauga Avenue, Elizabeth, TN 37643
Jackson, Mrs. George T. (Odella) 102 N. Ross Street, Snow Hill, Md. 21863
Jeffers, Mrs. H.C. (Rebecca) 15 W. Collins Street, Oxford, O. 45056
Jefferson, Mrs. Otis P. (Bertha C.) Methodist Manor House, 1001 Middleford Rd. Seaford, DE 19973
Jolly, Mrs. Emerson (Sarah M.) 626 Hill Street, Salisbury, Md. 21801
Jones, Mrs. Carrie M. 1030 Belmont Avenue, Philadelphia, PA 19104
Jones, Mrs. Velma Louise, Box 2, Dames Quarter, MD 21830
Kiah, Mrs. James A. (Catherine B.) P.O. Box 601, Salisbury, Md. 21801
Kirwan, Mrs. R.W. (Alberta) 301 Choptank Avenue, Easton, Md. 21601
Kniceley, Mrs. Asa E. (Janet) Rt. 1, Box 357 H, Jarratt, VA 23867

Leister, Mrs.Guy E. (Ruth) 160 Pine Street, Millsboro,DE 19966
Lewis, Mrs.David T. (Caroline) 331 North Street, Seaford,DE 19973
Link, Mrs. John (Jinnie E.) Methodist Manor House, 1001 Middleford Rd. Seaford,DE 19973
Loss, Mrs.Robert F. Jr. (Olive B.) Odessa, DE 19730
Marks, Mrs. Mary A., 759 North Street, West, Dover,DE 19901
Mills, Mrs.Frances W. R.D. 1. Box 53 A, Barclay,Md. 21607
Mills, Mrs. Rufus W. (Pauline J.) Chance,Md. 21816
Mulligan, Mrs.Thomas C. (Nellie E.) Anne B Street, Rehoboth Beach,DE 19971
O'Neil, Mrs. James (Myrtle M.) Box 479, Millsboro Road, Laurel,DE 19956
Pettus, Mrs. J.B. (Ruth E.) 227 Morgan Street, Lynchburg, VA 24501
Pigueron, Mrs. George H. Jr. (Margaret H.) Methodist Country House, Wilm. DE 19807
Pruitt, Mrs.Jesse W. (Willie) 654 Washington Street,Camden, NJ 08103
Randall, Mrs.Lillian, Delmar,DE 19940
Reynolds, Mrs.Paul E. (Esther) Methodist Manor House,Seaford,DE 19973
Ross, Mrs.Gilbert (Grace B.) 3245 Fairway Drive, Lindengreen, Wilmington,DE 19803
Schauer, Mrs. Peter M. (Mary F.) 48 Haines Avenue,Berlin, NJ 08009
Shockley,Mrs.Earl M. c/o Methodist Country House, 4830 Kennett Pike, Wilm.DE 19807
Shockley, Mrs. John (Edith M) 800 McCabe Avenue,Wilm.DE 19802
Shufelt, Mrs. Vinton D. (Edith S.) Rt. 7, S. Kaywood Dr.,Salisbury,Md. 21801
Snead, Mrs.Catherine J. 706 Crestview Apt. 21, 2700 Market Street, Wilmington, DE 19802
Spry, Mrs.Charles W. (Nellie) 21 Elm Terrace, Dover,DE 19901
Thomas, Mrs.Essel P. (Elsie D.) Methodist Manor House, 1001 Middleford Road, Seaford,DE 19973
Thompson, Mrs.Daisy, Luther Towers, Apt. 716, 430 Kings Highway, Dover,DE 19901
Tomlinson,Mrs.Floyd L. (Julia) 612 Barnham Road, Philadelphia,PA 19119
Trader, Mrs. John (Ruth) Garden Court Apts. G-1, Dover,DE 19901
Turner, Mrs.G.E. (Mae W.) 10241 Wesleigh Drive, Simpsonville, Md. 21046
Volk, Mrs. Fred M. (Viola) 27712 Ridge Road, Damascus,Md. 20750
Wallace, Mrs.Mabel, R.D. 1, Box 16 A, Cordova,Md. 21625
Waters, Mrs.Martin V. (Hattie M.) 5940 Vine Street,Philadelphia, PA 19139
Waters, Mrs.William E. (Celeste) 807 N. duPont Street, Wilmington,DE 19805
Wells, Mrs.Madeline D. R 3, Delmar,DE 19940
Whedbee, Mrs. John H. (Hattie H.) 11 N. Aurora Street, Apt. 1-A, Easton,Md. 21601
Williams, Mrs.Daniel L. (Ruth C.) 1706 Tammany Drive,Nashville,TN 37206
Zimmerman, Mrs.August F. (Helen B.) 17 West Manor Apts. Seaford,DE 19973

Widows of Local Pastors

Brittingham, Mrs. Austin R. (Doris) P.O. Box 64, Milford,DE 19963
Brown, Mrs.Esther P. 3329 W. Allegheny Avenue, Philadelphia, PA 19140
Browne, Mrs.Charles W.D. (Kathleen) 6140 Larchwood Avenue, Philadelphia, PA 19143
Cottingham, Mrs.Anna P. c/o Reginald L. Cottingham, 1117 E. Johnson St. Philadelphia, PA 19138
Foster, Mrs.Emmons N. (Hazel C.) 708 Washington Street, Cambridge,Md. 21613
Guyer, Mrs. Minnie, 309 Ohio Avenue,Salisbury,Md. 21801
Hall, Mrs. Harvey (Lillie M.) Rt. 4, Box 1110-A, Millsboro,DE 19966
Handy, Mrs. Clarence E. (Margaret) Rt. 1, Box 97, Tyaskin,Md. 21865
Henry, Mrs. Noble N. (Rosie) R.D. 1, Henderson,Md. 21640
Hodges, Mrs.L.F. (Elizabeth) Apt. 618, Bel Park Tower, 3800 W. Belvedere Avenue, Baltimore,MD 21215
Holden, Mrs.Edward W. (Lois E.) 1534 E. 22nd Street,Los Angeles,CA 90011

Hughes, Mrs. Mary E. 3930 1st Street, S.E. Apt. 120, Washington, DC 20032
Johnson, Mrs.Ernest J. (Minnie H.) 216 S. Washington Street, Snow Hill, MD 21853
Layton, Mrs.Elsie G., 7 Holly Oak Road, Swinhurst, Wilmington,DE 19806
McWilliams, Mrs. Guy (Margaret) 302 Gay Street, Cambridge,Md. 21613
Molock, Mrs.Leah, P.O. Box 594, Fruitland,MD 21826
Murray, Mrs. Bertha P. Chance Point, McDaniel,MD 21647
Prettyman, Mrs. Daniel B. (Elizabeth) 116 W. Martin Street, #3, Snow Hill,MD. 21863
Ralph, Mrs. Harlan (Beatrice) RFD 2, Delmar,DE 19940
Steen, Mrs.James C.Sr. (Rebekah L.) The Methodist Manor House, 1001 Middleford Road, Seaford, DE 19973
Townsend, Mrs. O. Lloyd (Maude) A-213 Pine Bluff Village, 1514 Riverside Dr. Salisbury, MD 21801
Travers, Mrs. Alonza H. (Cora) Rock Hall,MD 21661
Turkington, Mrs.Albert A. (Emily G.) Willards,MD 21874
Wilkins, Mrs.Clarence E. (Ruth) Laurel Highway, RD #3, Millsboro,DE 19966
Williams, Mrs. Anna M. P.O. 429, St. Michaels,Md. 21663

CERTIFIED LAY SPEAKERS DIRECTORY
1982
DOVER DISTRICT

Adams, Donald C. 206 Center St. Harrington, DE 19952
Anderson, Norman R. Bethel U.M. Church, Dagsboro,DE 19939 (Bethel)
Blackwell, Olivia, P.O. Box 106, Bridgeville,DE 19933 (Mt.Calvary) 337-7019
Batson, George L. Rt. 1, Box 281 AA, Seaford,DE 19973 629-8894
Beideman, Ruth Ann, 605 Lake Avenue,Milford,DE 19963
Boss, Leroy, 538 West St.Dover,DE 19901 (Dover: Wesley) 734-4301
Brittingham, Lloyd, Laurel,DE 19956 (Carey's) 875-3664
Bunting, Harvey J. P.O. Box 6, Harbeson,DE 19951 684-4525
Burton, Cleora, Lincoln,DE 19960
Bivens, Leroy, Rt. 1, Box 65, Frankford,DE 19945 (Union) 732-6880
Bowden, Eljah, P.O. Box 311, Seaford,DE 19973 (John Wesley) 629-7167
Calhoun, Ruth, RD #4, Box 52, Milford,DE 19963
Caley, George L. 118 S. Delaware St.Smyrna,DE 19977 (Asbury) 653-8843
Cannon, Kirk, Rt. #2, Box 300A, Seaford,DE 19973
Cannon, Viola E. 504 W. 7th Street,Laurel,DE 19956 (New Zion-Laurel)
Cannon, Bobby Ann, Rt. 1, Box 277 C, Dover,DE 19901 697-2656
Cephas, Elsie Y. RD #1, Box 180 A, Lincoln,DE 19960 (Wesley)
Cephas, Fred G. RD #1, Box 180 A, Lincoln, DE 19960 (Wesley)
Cephas, Lorraine, W. RD #1, Box 322, Lincoln,DE 19960 (Wesley)
Challaman, Arthur J. P.O. Box 344, Millsboro,DE 19966 (Grace) 934-7256
Clark, Warner J. RD 5, Box 61, Georgetown,DE 19947 (Georgetown Chg.) 856-3848
Collins, Johnson S. Rt. #6, Box 147, Millsboro,DE 19966 945-0835
Cooke,Sara D. 47 Church St. Bridgeville,DE 19933 (Trinity) 337-7639
Church, Marion, Rt. 3, Foskey Lane, Delmar,MD 19940 896-9374
Crim, Blanch W. 67 Ann Avenue,Dover,DE 19901 (Lincoln) 736-1973
Daisey, Alan J. RFD #2, Box 309, Selbyville,DE 19975 436-5329
Daniels,Garfield,RD #1, Box 309, Lincoln,DE 19960
Davis, Claretta, 804 N. Washington Street, Milford,DE 19963
Davis, Glenn A. RD #1, Box 424 B, Millsboro,DE 19966 (Zoar)
Davis,James D.Sr. Line Road,Delmar,DE 19940 (Line) 896-2962
Davis, Robert A. 804 N. Washington St.Milford,DE 19963 (Wesley)
Davis, William H. RD #2, Box 376, Milford,DE 19963 (Calvary)
Dodd, Lee K. 700 E. Laurel St. Georgetown,DE 19947 (St.John's) 856-6795

Donaway, Charles R. P.O. Box 662, Millsboro,DE 19966 (Grace) 934-9309
Donovan, Jean O. RD #1, Box 226, Felton,DE 19943 (Prospect)
Donovan, Leon C. RD #1, Box 226, Felton,DE 19943 (Prospect)
Donovan, Russell E. RD #1, Milton,DE 19968 (Zion-Nassau) 684-4359
Downes, Jane, 438 Court Street, Dover, DE 19901 (Whatcoat)
Draper, Robert, II, RD 1, Box 139, Felton,DE 19943
Dredden, Alonzo, 45 Church Street,Bridgeville,DE 19933 (Mt.Calvary) 337-7287
Drummond, Richard L. 804 W. Ivy Drive,Seaford,DE 19973 (Mt. Olivet) 629-7861

Dresser, Charlotte Z. 901 Spruce Avenue, Milford,DE 19963
Dredden, Dora, 45 Church Street, Bridgeville, DE 19933 (Mt.Calvary) 337-7287
Dunn, Betty, 2 Tenn. Avenue, Lewes, DE 19958
Ellis, Nelson, 17 David Street, Frederica, DE 19946 (Trinity) 335-5270
Evans,Alphonso W. RD 2, Box 115, Bridgeville,DE 19933 (Trinity) 337-8414
Evans, Eretheia, RD #2, Box 115, Bridgeville,DE 19933 (Trinity) 337-8414
Evans, James S. 34 Church Street, Bridgeville,DE 19933 (Trinity) 337-7324
Fleetwood, Manning, RD #2, Box 120, Bridgeville,DE 19933 (Wesley) 337-8410
Gaines, John L. P.O. Box 77, Cheswold,DE 19936 (Immanuel) 734-8991
Gallo, Anthony, RD #3, Box 179, Harrington,DE 19952 (Prospect)
Gooch, Louise M. P.O. Box 317, Lewes,DE 19958 (St.Paul) 654-6416
Gourley, Dennis L. RD #1, Lot 6, Petersburg Estates, Camden-Wyoming, DE 19934 (Immanuel-Union) 284-9446
Grise, G. Carry, Rt. 1, Box 149, Selbyville,DE 19975 436-8521
Greenley, David A. Lincoln,DE 19960 422-7458
Handy, Marion, Box 73 A, Woodland Avenue,Delmar,MD 19940 301-896-3110
Hall, Richard T. Calvary U.M. Church, Milford,DE 19963 (Calvary)
Hammond, Anna Banks, 505 Troon Road, Dover,DE 19901 (Whatcoat) 734-4680
Harris, Samuel C. 47 Beaver Dan Drive, Seaford,DE 19973 (St.John's) 629-4112
Harris, Roslyn D. Rt. 1, Box 289, Lincoln,DE 19960 (Wesley)
Harris, Terri, Rt. 3, Box 87, Apt. C. Delmar,MD 19940 301-896-3321
Hardcastle,James C. 121 N. Kirkwood St.Dover,DE 19901 (Whatcoat) 734-2980
Hart, W. Wayne, Rt. 1, Box 470, Bridgeville,DE 19933
Holbrook, Brenda, RD 1, Box 253 H, Seaford, DE 19973 (Bethel: Bridgeville) 629-7538

Henry, Tom, RD 2, Box 137 BB, Seaford,DE 19973
Helm, Jane T. RD 5, Box 142, Georgetown,DE 19947 856-7556
Hitchens, Gerald L. RD 5, Box 142, Georgetown,DE 19947 856-7823
Hopkins, Edwin W. RD #3, Harrington,DE 19952
Hopkins, William C. RD #1, Box 211 A, Lewes,DE 19958 (Conley) 645-8170
Hudson, William B. Zoar U.M. Church, Selbyville,DE 19973 (Zoar) 436-5779
Itzll, Richard T. 910 E. Front Street, Milford, DE 19963 (Calvary)
Jestice, Betty, RD #1, Box 230, Laurel,DE 19956 (Trinity)
Jestice, Laurence, RD #1, Box 230, Laurel,DE 19956 (Trinity)
Jeter, Thomas A. Rt. #4, Box 56, Dover,DE 19901 (Whatcoat-Dover) 734-5240
Johnson, Ira Lee, 711 Wolford, Seaford,DE 19973 (John Wesley) 629-7812
Jones, Geraldine J. 442 Collins Drive, Dover,DE 19901 736-6491
Jones, G. Edward, P.O. Box 327, Milton,DE 19968
Johnson, Clarence G. Rt. 4, Box 56, Millsboro,DE 19966
King, David W. RD #4, Box 467, Milford,DE 19963 (Calvary)
King, Leona, RD #1, Box 285, Milton,DE 19968 (Goshen) 645-8602
Kovach, Olga, 244 Rehoboth Highway, Milford,DE 19963 (Avenue) 422-8404
Krupka, Edward, RD #2, Box 99 L, Hartly, DE 19953 678-1568
Lank, Albert H. Rt. 1, Box 220, Milton,DE 19968 (Milton-Nassau) 684-8629
Lawson, Ralph E. RD #3, Box 325 B, Millsboro,DE 19966 (Carey) 934-8744
Lee, Minne Ann, 804 E. Third Street, Seaford,DE 19973
Legates, Russell K. 108 Center Street, Harrington,DE 19952 (Prospect)
Lloyd, Marguerite, 205 Wilson Street, Georgetown,DE 19947 (Wesley)

Lloyd, Raymond W. 205 Wilson Street, Georgetown,DE 19947 (Wesley)
Lyon, Dr. James, 105 Quail Hollow Drive, Dover, DE 19901 674-1421
Lofland, Pearl, RFD #1, Box 277, Seaford,DE 19973 (Bethel-Bridgeville) 754-9950

Lofland, Samuel G. RFD #1, Box 277, Seaford,DE 19973 (Bethel-Bridgeville)
Lort, Richard, RD #2, Box 101 A, Selbyville,DE 19975 (Salem) 436-8885
Lynch, Harold A. Frankford U.M. Church, Frankford,DE 19945 732-6478
Magee, Betty J. RD #2, Box 63 A, Selbyville,DE 19975 (Zion-Roxanna) 436-5234

Marvel, Fred G. Box 249, Cheswold,DE 19936
Marvel, James L. RD #1, Box 70, Georgetown,DE 19974 (Bethesda) 856-7268
Hartz, Yvonne, Rt. #1, Box 21, Rehoboth Beach, DE 19971
Mason, Howard J. 401 Virginia Avenue,Seaford,DE 19973 (Mt.Olivet) 629-8141
McCarty, James A. 11 Bay Point Road, Millsboro,DE 19966
McDougall, Tom, RD #2, Box 64 A, Georgetown,DE 19947 (Wesley)
Meade, Orme L. 22 Kingsridge Road, Rehoboth Beach, DE 19971 (Epworth) 227-6047

Messick, Audrey W. 297 Kings Highway, Milford,DE 19963 (Calvary)
Mifflin, Jeanette, Box 166 A, Lincoln,DE 19960 (Wesley)
Miller, Alice M. Rt. #4, Box 4663, Seaford,DE 19973 (New Zion-Laurel) 629-6251

Miller, Harry J. Rt. #4, Box 4663, Seaford,DE 19973 " " 629-6251
Miller, M. Jean, P.O. Box 34, Viola, DE 19970 (Prospect)
Millman, Jr. Howard E. RD #1, Box 172, Lewes,DE 19958 (White's) 645-8098
Millman, Richard,RD #1, Box 185, Milton,DE 19968 (White's) 684-8767
Millman, Shirley, RD #1, Box 172, Lewes, DE 19958 (White's) 645-8098
Minus, Dr. Homer W. 960 Forest St.Dover,DE 19901 734-9532
Mortimer, George, RD #4, Box 485, Seaford,DE 19973 (Bethel) 629-2677
Nicholas, Helen C. RD #1, Box 166, Lincoln,DE 19960
O'Day, Ralph J. RD #3, Box 310, Seaford,DE 19973 (Gethsemane)
Page, Verdia, 709 Wolford Street, Seaford,DE 19973 (John Wesley) 629-2384
Paul, Margaret, 134 Greenview Drive, Dover, DE 19901 (Magnolia) 687-7690
Petit, Royston M. Rt. 2, Box 139, Millsboro,DE 19966 (Conley) 945-2008
President, Martha M. Rt. 1, Box 38 A, Federalsburg,Md. 21632 (Bethel) 301-754-5615

Phillips, Reese, Calvary U.M. Church, Milford, DE 19963
Rich, Nellie B. 40 Church Street, Bridgeville, DE 19933 (Mt.Calvary) 337-7450
Ridley, Joel W. RD #4, Box 266, Dover, DE 19901
Robins, Ernest, 121 N. Market Street, Blades, DE 19973 (Mt.Calvary) 629-6481
Selby, Cora N. Rt. 2, Box 343, Laurel,DE 19973 (Israel-Lewes) 856-3449
Shockley, Thomas L. P.O. Box 367, Millsboro,DE 19966 934-9459
Short, Henry I. Sr. RD #2, Box 333 C, Georgetown, DE 19947 (Cannon) 337-7564

Slatcher, William, P.O. Box 86, Seaford,DE 19973 (St.John's) 629-8296
Steele, Marvin, 1609 Laurel Highway, Seaford,DE 19973
Starling, Jeanel, 713 Truitt Ave.Ext. Milford,DE 19963 422-9749
Sterrett, J. David, 205 Rivershore Drive, RD #2, Seaford, DE 19973 (Mt. Olivet) 629-8944

Stanley, Walter, RD 2, Box 161, Laurel,DE 19956
Stevenson, Sherman G. RD #1, Box 66, Felton,DE 19943 (Trinity) 335-5023
Stewart, Jonathan O. 975 Buck Drive, Dover, DE 19901
Stewart, Pearl, Rt. Woodlawn Avenue, Delmar, DE 19940 301-896-3206
Stevenson, William W. 861 Paul Street, Dover, DE 19901 734-4324
Sudler, James E. 352 N. Bradford Street, Dover,DE 19901 (Wesley-Dover)
Stewart, Sr. Ralph M. Rt. 6, Box 136, W. Zion Road, Salisbury, Md. 21801 301-749-8735

Swingle, Dick, RD #3, Box 462, Millsboro,DE 19966 (Grace) 934-9578
Timmons, Pauline E. Box 22, Millsboro,DE 19966 934-9943 or 934-7872
Trader, Merrill, 20 Sherwood Court, Dover,DE 19901 (Dover: Wesley)

Virdin, Charles A. RD #3, Box 134, Dover, DE 19901 (Little Creek)
Waite, Wallace A. 928 Buck Drive, Dover, DE 19901 (Whatcoat) 674-4322
Watson, Charles, 118 Ann Avenue, Dover, DE 19901 674-8847
Walton, George R. RD #2, Box 4, Magnolia, DE 19962 (Magnolia)
Ward, Don, RD #3, Box 326, Millsboro, DE 19966 (Careys) 934-9366
Warren, Meredith, Rt. #6, Box 286, Millsboro, DE (Harmony) 945-3571
Watson, Hilbert F. RFD #1, Box 3022, Lincoln, DE 19960
Watson, John A. Box 43A, Lincoln, DE 19960 422-8672
Webb, Hyland F. RD #3, Box 27, Harrington, DE 19952 (Prospect)
Willey, Joshua J. Jr. RD #2, Box 350, Milford, DE 19963 (Avenue)
Williamson, Ebenezer, Mt. Calvary U.M. Church, Bridgeville, DE 19933 (Mt. Calvary)
Winebrenner, Guy, King's Highway, Harrington, DE 19952 (Asbury)
Young, Howard R. RD #1, Box 319, Lincoln, DE 19960 (Calvary) 422-8402

EASTON DISTRICT

Adams, Charles B. Jr. Rt. 2, Box 14, Trappe, Md. 21673 (Trappe) 476-3460
Adams, Charles D. Rt. 2, Box 14, Trappe, Md. 21673 (Trappe) 476-3460
Martha O. Adams, Rt. 2, Box 12, Trappe, Md. 21673 (Trappe) 476-3475
Adams, Wilma D. Rt. 2, Box 14, Trappe, Md. 21673 (Trappe) 476-3460
Alford, Thelma C. P.O. Box 322, Oxford, Md. 21654 (Waters) 226-5428
Anderson, John D. Box 12, Still Pond, Md. 21667 (Janes) 348-5676
Asplen, Reginald A. Jr. 1102 Travers St. Cambridge, Md. 21613 228-6022
Banks, Geraldine E. Box 471, Hurlock, Md. 21643 (Washington) 943-4629
Banks, Raymond E. P.O. Box 175, Oxford, Md. 21654 (Oxford) 226-5140
Beath, Ernie B. Jr., Hoopersville, Md. 21642 (Hoopers) 397-3480
Beath, Paula R. Hoopersville, Md. 21642 (Hoopers) 397-3480
Beckett, Helen, P.O. Box 216, Greensboro, Md. 21639 (Ridgely) 482-6742
Benton, Carolyn, Rt. 1, Box 401, Grasonville, Md. 21638 (Immanuel) 827-8463
Blake, Jervis W. Sr. Rt. 2, Box 606, Chestertown, Md. 21620 (Asbury) 778-1899
Blockston, Bill, Rt. 2, Box 195, Denton, Md. 21629 (St. Lukes) 479-0789
Blunt, Thomas, Rt. 1, Box 185 A, Ridgely, Md. 21660 (Ridgely) 634-2694
Bordley, Darrell M. Rt. 3, Box 82 C, Chestertown, Md. 21620 (Immanuel) 778-0088
Bordley, Isabelle R. Rt. 2, Box 133 A, Centreville, Md. 21617 (Mt. Zion) 758-2221
Bordley, Thomas J. Stevensville, Md. 21660 (Ezion) 643-6024
Bose, Doris M. Box 87, Marydel, DE 21649 (Calvary) 302- 492-3598
Bradley, J. Leslie, RFD 2, Box 55, Vienna, Md. 21869 (Vienna) 376-3371
Brice, Diane, 325 South Lane, Easton, Md. 21601 (Asbury) 822-9416
Brooks, Mary Lorraine, 110 Glenwood Avenue, Easton, Md. 21601 (Scotts) 822-4699
Brown, Catherine E. Box 89C, Vienna, Md. 21869 (Mt. Pleasant) 228-2159
Brown, Dorothy L. Rt. 1, Box 228, Grasonville, Md. 21638 (Bryan's) 827-7898
Brown, Douglas L. RFD 1, Box 416, Easton, Md. 21601 (John Wesley) 822-2691
Brown, Jane C. Rt. 2, Box 86, Centreville, Md. 21617 (John Wesley) 758-1259
Brown, Madison, P.O. Box 64, Centreville, Md. 21617 (Earl's Chapel) 758-0379
Brown, Mary, Rt. 1, Box 228, Grasonville, Md. 21638 (Bryan's) 827-7898
Brown, Ralph E. Ruby Harrison Rd. Bozman, Md. 21612 (Bozman) 822-8100
Brown, Thomas W. Box 88, Rock Hall, Md. 21661 (Aaron Chapel) 639-7270
Bryan, Thurman P.O. Box 182, Trappe, Md. 21673 (Scott's) 476-3719
Burkett, Charles, 609 Rigby Avenue, Cambridge, Md. 21613 (Waugh) 228-4644
Bush, Don Demitry, Box 40, Lee Rd. Chestertown, Md. 21620 (Union Wesley) 643-5679
Burris, Franklin R. P.O. Box 226, Queenstown, Md. 21658 (Wye of Carmichael) 758-1494
Calderon, Christina, P.O. Box 7, Sherwood, Md. 21665 (St. James) 886-2107
Caldwell, Stanley E. Box 62, McDaniel, Md. 21647 (St. John's) 745-2152
Caulk, James, P.O. Box 639, Chestertown, Md. 21620 (Emmanuel) 778-0641
Cephas, Gloria 501 Rigby Avenue, Cambridge, Md. 21613 (Waugh)

Cephas, Julia, Rt. 1, Box 115, Vienna, Md. 21869 (Water) 228-1885
Chester, Eunice V. 205 N. Talbot St. St. Michaels, Md. 21663 (Union) 745-2581
Chester, Lillie M. Box 193, Woolford, Md. 21677 (St. Paul) 228-8246
Christy, Lillian, Rt. 1, Box 27, Golts, Md. 21637 (John Wesley) 755-6723
Clendaniel, Ann R. P.O. Box 192, Tilghman, Md. 21671 (St. John's) 886-2197
Cook, Richard E. Kennedyville, Md. 21645 (Olivet)
Cooper, Florence B. Wittman, Md. 21676 (St. John's) 745-2458
Cooper, George H. Jr. RFD 1, Box 256, Easton, Md. 21601 (Deshiels) 822-0201
Cope, David A. Galena, Md. 21635 (Galena) 648-5470
Cornish, Mrs. Joseph, P.O. Box 31, Taylor's Island, Md. 21669 (Jefferson's) 397-3476
Cornish, Ronald Louis, Box 136, Queenstown, Md. 21658 (John Wesley) 397-3476
Cottman, Mrs. Georganna, Rt. 1, Box 18, Westover, Md. 21871 (John Wesley) 957-0129
Cotton, Bertha, P.O. Box 26, Easton, Md. 21601 (Mt. Zion) 348-5416
Cummings, Brenda E. Queenstown, Md. 21658 (Tilghman) 886-2508
Dabell, Sue, 206 So. University Ave. Federalsburg, Md. 21632 (Union) 754-5486
Dail, Melvin, RFD 3, Box 162, Cambridge, Md. 21613 (Spedden) 228-5131
Davis, Charles V. Rt. 2, Box 473, Cambridge, Md. 21613 (Christ) 228-1810
Dean, Mrs. Patricia P. Fishing Creed, Md. 21634 (Hosier Memorial) 397-3668
Dean, Thomas G. RFD 2, Box 47, Cambridge, Md. 21613 (Bucktown) 228-6883
Denny, Jack, Rt. 1, Box 363, Trappe, Md. 21673 (Trappe) 476-3824
Dobson, Ethel V. RD 2, Box 276, Cordova, Md. 21625 (Staten Chapel) 364-5070
Donophan, Laurie, Box 1, Millington, Md. 21651 (Asbury) 928-3452
Donophan, Nancy Claire, Box 1, Millington, Md. 21651 (Asbury) 928-3452
Dotson, Mildred RFD 2, 107-B, Hurlock, Md. 21643 (St. James) 943-4822
Dotson, Rudolph James, RFD 2, 107-B, Hurlock, Md. 21643 (St. James) 943-4822
Eareckson, Roger K. Rte. 1, Box 332, Trappe, Md. 21673 (St. Mark's) 476-3971
Edwards, Warren, Rt. 1, Box 145-1, Cambridge, Md. 21613 (St. Luke) 228-1964
Ellis, Mary L. P.O. Box 275, Cambridge, Md. 21613 (Waugh) 228-7325
Embert, Roberta Lynn, RD 1, Box 48-A, Marydel, MD 21649 (Asbury)
Farnell, Mary Ann, 105 Lee Drive, Cambridge, Md. 21613 (Zion) 228-4213
Farnell, Robert E. 3rd, P.O. Box 415, Cambridge, Md. 21613 (Zion) 228-0334
Fields, Eva P.O. Box 20, Chester, Md. 21619 (Union Wesley) 643-3817
Fisher, Mary E. Box 423, Stevensville, Md. 21666 (Ezion) 643-6214
Fisher, Mildred V. 1523 Duchess Drive, Salisbury, Md. 21801 446-5837
Fitchett, Randolph, Jr. P.O. Box 319, Grasonville, Md. 21638 (Robinson) 827-7024
Foster, Isabelle, Rt. 1, Box 266, Preston, Md. 21655 (Mt. Calvary) 673-7325
Freeman, Richard, Rt. 4, Box 587, Chestertown, Md. 21620 (Mt. Pisgah) 778-1076
Fritzshe, Raymond, P.O. Box 155, Centreville, Md. 21617 (Hillsboro & Queen Anne) 758-1407
Furbush, Robert Lee, Box 180, Rt. 2, Trappe, Md. (Trappe)
Gibson, Beatrice, Rt. 2, Box 222, Easton, Md. 21601 (McGee) 822-4795
Gilliard, Dennis Louis, P.O. Box 233, Secretary, Md. 21664 (Secretary) 943-3541
Gibbs, Stanford, L. Gibbs Rd. Grasonville, Md. 21638 (Bryan's) 822-8940
Glover, John A. 2nd. 5 N. Maple Avenue, Ridgely, Md. 21660 (Grace) 479-2496
Godfrey, George M. Jr. Rt. 1, Box 139-D, Marydel, Md. 21649 (Trinity) 428-6610
Goldsborough, Ida B. Rt. 1, Box 420, Easton, Md. 21601 (Dashields) 822-0257
Grace, Littleton, Box 15, Sherwood, Md. 21665 (St. James) 886-2240
Green, Elenora, RFD 1, Box 278-A, Preston, Md. 21655 (Mt. Calvary) 673-7438
Green, Norma B. 806 High Street, Cambridge, Md. 21613 (Waugh) 228-1759
Green, Thelma L. Box 228-Y, Chester, Md. 21619 (Union Wesley) 643-5263
Greene, Sarah J. RFD 2, Box 112-A, Federalsburg, Md. 21632 (John Wesley) 745-5208

Grier, Donald W. RD, Box 52, Sudlersville, MD 21623 (Calvary) 438-3539
Griffin, Nichelle, Rt. 1, Box 58-1/2, Church Hill, MD. 21623 (Mt. Vernon) 556-6234
Griffin, Elsie P. 316 South St. Easton, MD 21601 (Asbury) 822-6354
Gowe, Larry W. Box 67, Sherwood, MD 21665 (Tilghman) 886-2557
Hacket, Clinton, Rt. 1, Box 101, Worton, MD 21678 (Fountain) 348-2140
Hanifee, Larry J. Box 97, Millington, MD 21651 (Asbury) 928-5265
Harper, Herbert E. RFD 2, Cambridge, MD 21613 (Secretary) 228-5096
Handy, Emma D. Rt. 1, Box 104, Grasonville, MD 21638 (Bryans) 827-8337
Hawkins, William H. RD 3, Box 465, Centreville, MD 21617 (Earle's Chapel) 758-0185
Harris, Gloria Edonia, Rt. 1, Box 134, Cordova, MD 21625 (New Zion) 822-8788
Henderson, Christopher L. Box 248, Tilghman, Md. 21671 886-2447
Henry, Daniel O. RFD 1, Box 21, East New Market, MD. 21631 (Mt. Zion) 943-3450
Henry, Gloria M. P.O. Box 268, Hurlock, MD. 21643 (Washington) 943-3283
Higgans, Terrance L. RD #1, Box 288, Marydel, DE 19964 (Calvary) 492-3354
Hodil, Earl H. Rt. 1, Box 716, Stevensville, MD. 21666 (Kent Island) 643-5502
Holland, Mrs. Annabelle, Rt. 2, Box 183-B, Hurlock, Md. 21643 (Washington) 943-3659
Holliday, Lawrence A. Box 237, St. Michaels, MD 21663 (Union) 754-9533
Hollis, Anna T. RFD 2, Box 189, Centreville, MD 21617 (Mt. Zion) 758-1748
Hollis, Madelyn M. 103 Holton Street, Centreville, MD. 21617 (Charles Wesley) 758-1498
Hooper, Anna Todd, 804 High Street, Cambridge, Md. 21613 (Christ Rock) 228-4450
Houston, David R. Rt. 1, Box 373, Chester, MD 21619 (Kent Island) 643-6876
Howard, Dawson, RFD 2, Box 87-C, Denton, MD 21629 (St. Luke's) 479-1931
Howard, G. Edwin, Jr. Rt. 1, Box 454, Woolford, MD 21677 (Zion) 228-7078
Hubbard, Margaret C. Rt. 3, Box 37A, Denton, MD 21629 (St. Luke's) 479-0328
Hubbard, Sheri Robinson, 123 Willis St. Cambridge, MD. 21613 (St. Thomas) 228-5987
Hubbard, William F. RD 3, Box 37 A, Denton, MD. 21629 (St. Luke's) 479-0328
Hutchins, Alice, Rt. 3, Box 333, Queenstown, MD 21658 (John Wesley) 827-8305
Hynson, Vincent A. Rt. 2, Box 513, Chestertown, MD 21620 (Asbury) 778-4835
Jackson, Mrs. Bessie, Rt. 4, Box 561, Easton, MD. 21601 (Williamsburg) 822-0116
Jackson, Lucinda, RFD 1, Box 91, Linkwood, MD 21835 (St. James) 228-8211
Jackson, Robert, 823 Fairmont Avenue, Cambridge, Md. 21613 (Waugh)
Jackson, Shirley S. 702 Rigby Ave. Cambridge, Md. 21613 (Waugh) 228-5499
Jenkins, Louis McKinley, Rt. 1, Box W9, Preston, Md. 21655 (Mt. Calvary)
Johns, Dewitt H.M. RFD 2, Box 22, Hurlock, MD 21643 (Washington) 943-3186
Johns, Viola K. RFD 1, Box 183, Hurlock, MD 21643 (Mt. Calvary) 673-7267
Johnson, Allen M. II, Rt. 3, Box 146, Chestertown, MD 21620 (Emmanuel) 778-4092
Johnson, James P. RFD 2, Box 115, Federalsburg, MD 21632 (John Wesley) 754-9612
Johnson, Mrs. Lillian S. P.O. Box 14, Stillpond, Md. 21667 (Mt. Zion)
Johnson, Marjorie E. Rt. 3, Box 19, Quakers Estate, Chestertown, MD. 21620 (Janes)
Johnson, Nelson, 800 Phillips St., Cambridge, Md. 21613 (St. Luke's) 228-6060
Jolley, Edythe Marie, 805 High St. Cambridge, MD 21613 (Waugh) 228-2124
Jones, Carlton W. Sr. Rt. 2, Box 21, Preston, MD 21655 (Mt. Calvary) 943-3512
Jones, Evelyn, 611 Cross St. Cambridge, MD 21613 (St. Paul)
Jones, Florence, Rt. 2, Box 553, Chestertown, MD. 21620 (Asbury) 778-1821

Jones, Herman, Sr. Bayside Ave. Rock Hall, MD 21661 (Rock Hall) 639-2275
Jones, Rebecca A. RD 1, Box 295, Chester, MD 21619 (Chester) 643-6992
Jones, Mrs. Ruth Rt. 2, Box 21, Preston, MD 21655 (Mt. Calvary) 673-7740
Kaye, Bob Rt. 1, 512 Bernard Ave. Greensboro, MD. 21634 (St. Paul's) 482-8906
Kealy, Marian D. P.O. Box 215, Betterton, MD 21610 (Lynch) 348-5837
Keene, Mrs. Carvis Rt. 4, Box 394, Madison, MD 21648 (Malones) 228-7529
Kelley, Jonathan R Rt. 2, Box 45, Rock Hall, MD 21661 639-7558
Kellum, Elsie, Rt. 1, Box 287, Cordova, MD 21625 (John Wesley) 822-1167
Lane, David C. RD 1, Box 250, Millington, MD 21651 928-3436
Larkin, Phillip E. Rt. 4, Box 703, Chestertown, MD 21620 (First United) 778-4020
Larmore, Elwood, 402 S. Washington St. Easton, MD 21601 (St. Marks) 822-0094
Lee, Katherine L. 216 Commerce St. Centreville, MD 21617 (New Zion) 758-2646
Lee, Minnie Ann, 804 East 3rd Street, Seaford, DE 19973
Lewis, Leon E. Sr. Hoopersville, MD 21642 (Hoopers) 397-3416
Lewis, Norris, Wingate, MD 21675 (Wingate) 847-8123
Lewis, Osylee M. Box 56, Wingate, MD 21675 (Wingate) 847-8183
Liener, Lillian F. Sewell's Pt. Road, Wittman, MD 21676 (Asbury) 745-5349
Lively, Maurice, Rt. 1, Box 58-3/4, Church Hill, Md. 21623 (Mt. Vernon) 556-6413
Long, John C. Rt. 1, Box 32, Castle Haven Rd. Cambridge, Md. 21613 (Beckwith) 228-3389
Marshall, Lillian, 701 Cornish Drive, Cambridge, MD 21613 (St. Paul) 228-5934
Marshall, Marie, Wittman, MD 21676 (Asbury) 745-2546
Marshall, Melvin P. Box 45, Wittman, MD 21676 (Asbury) 745-2522
Marshall, William J. Wittman, MD 21676 (Tilghman) 745-2546
Martin, Elizabeth I. Rt. 3, Box 164 A, Cambridge, MD 21613 (Choptank Charge) 228-0996
Meredith, Lucy, P.O. Box 94, Chester, MD 21619 (Union Wesley) 643-6140
Meredith, Ronald S. Rt. 3, Box 277, Cambridge, Md. 21613 (Speddens) 228-3276
Millbourne, Joyce T. Rt. 1, Box 56, Royal Oak, MD 21617 (St. Luke) 745-9434
Miles, John E. Jolly St. Centreville, MD 21617 (Centreville) 758-1310
Miller, David L. Tilghman, Md. 21671 (Tilghman) 886-2167
Miller, Marybelle J. Tilghman, Md. 21671 (Tilghman)
Mills, Frances, Box 213 B, Grasonville, MD 21638 827-7657
Mills, Frances W. Rt. 1, Box 53 A, Barclay, MD 21607 (St. Daniels) 438-3578
Minus, Deacon Noble 201 Center St. Camden, DE 19934 (Mt. Zion) 302-697-2211
Molock, Hazel, Rt. 1, Box 108, Vienna, MD. 21869 (Waters) 228-3517
Molock, Levin, Rt. 1, Box 108, Vienna, MD 21869 (Waters) 228-3517
Moore, Mary E. Star Rt. Box 17, Bishops Head, MD 21611 (Wingate) 847-8408
Morris, Timothy L. Box 184, Wingate, Md. 21675 (Zion) 847-8107
Murray, Charles E. Rt. 1, Box 64, Holly Rd. Ridgely, MD 21660 (Replanted Zion) 634-2457
Murray, Mrs. Helena, Rt. 1, Box 192, Vienna, MD 21869 376-3304
Murray, Irvin E. RFD 2, Box 199, Ridgely, MD 21660 636-2780
Murray, Mildred E. Rt. 2, Box 155, Hurlock, MD 21643 (Zorah) 943-3470
Myster, Mildred 916 Maces Lane, Cambridge, MD 21613 (Waugh) 228-2879
McCollister, Shelley, 716 Peachblossom Avenue, Cambridge, Md. 21613 (Hosier Memorial)
McNamara, Mary, 709 Stiles Circle, Cambridge, MD 21613 (John Wesley) 228-2628
McWilliams, Mark H P.O Box 156, Goldsboro, MD 21636 (Trinity) 482-6006
Newland, L.T. Jr. Rt. 3, Box 63, Cambridge, MD 21613 (Beckwith) 228-0911
Newton, Grace R. Rt. 2, Box 205, Centreville, MD 21617 (Mt. Zion) 758-2372

Nichols, Ira, RFD 1, Box 130, Preston, MD 21655 (Mt.Calvary) 673-7674
Northan, Donna R. Box 121, Galena, Md. 21635 (Asbury) 648-5215
O'Dwyre, Edward G. Box 132-B Kentmore Park, Kennedyville, MD 21645 (Kennedyville) 348-5655
Orth, Blanch W. P.O. Box 192, Chestertown, MD 21620 (Christ) 778-1739
Orth, Henry S. P.O. Box 192, Chestertown, MD 21620 (Christ) 778-1739
Owens, Donald L. 305 Ericsson Ave. Betterton, MD 21610 (Betterton) 348-5101
Parry, Albert M. Box 138, Andrews Road, Crapo, Md. 21626 (Wesley) 847-8226
Payne, John W. Rt. 1, Box 119, St. Michaels, Md. 21661 (Royal Oak) 745-5643
Payne, Robert P. Still Pond, MD 21667 (St. Pond) 348-5721
Payton, Emerson, Star Rt. Box 49, Church Creek, MD 21622 (John Wesley) 397-3212
Perkins, Marie, Rt. 1, Box 72, Ridgely, Md. 21660 (Replanted Zion) 634-2543
Phillips, Barbie, Fishing Creek, Md. (Hoopers Island) 397-3504
Phillips, Ken, Claiborne, MD 21624 (Claiborne)
Phillips, Paul L. Woolford, MD 21677 (Milton) 228-4619
Phillips, Warren L. Box 87, Sherwood, MD 21665 (Tilghman) 886-2210
Phillips, Wayne L. P.O. Box 246, Tilghman, Md. 21671 (Tilghman) 886-2426
Pinder, Berthenia 503 High St. Cambridge, Md. 21613 (Waugh) 228-7446
Pinder, Eugene, Rt. 1, Box 262, Trappe, Md. 21673 (Scotts) 476-3449
Pinder, Gladys, Rt. 1, Box 262, Trappe, Md. 21673 (Scotts) 476-3449
Pritchett, Clarence, Bishopshead, Md. 21611 (Wingate) 847-8215
Pritchett, Joan, Rt. 1, Box 648, Chester, MD 21619 (Union Wesley)
Quinn, Carol Ann, Box 47, Kennedyville, MD 21645 (Kennedyville) 348-5006
Reed, Jack, Grasonville, Md. 21638 827-8318
Reed, Lorraine, Grasonville, Md. 21638 (Emmanuel) 827-8318
Rhodes, Walter, Jr. Rt. 2, Box 732-E, Old Point Landing, Chester, Md. 21619 (Kent Island)
Richardson, Harold, Vienna, Md. 21869 (Vienna) 376-3225
Ringgold, Gloria, Still Pond, Md. 21667 (Mt. Zion) 348-5200
Ritch, Mary L. Punch Point Rd. Sherwood, MD 21665 (St. James) 886-2571
Robinson, Harrington, RFD 2, 181-A, Hurlock, MD 21643 (Washington) 943-4306
Robinson, Howard, RFD 1, Box 119-C6, Mardela Springs, MD. 21837 883-3444
Rippons, Penny R. Hoopersville, MD 21642 (Hoopers Memorial) 397-3588
Robinson, Mary Ellen, RD 2, Box 703, Chestertown, Md. 21620 (St. James) 778-0612
Rookard, Mrs. Viola, Box 183, McDaniel, MD 21647 (John Wesley) 822-6601
Ruark, Janet Rippons, Hoopersville, MD 21642 (Hoopersville Mem.) 397-3718
Ruark, Marguerite P. Box 70, Fishing Creek, Md. (Hosier Mem.) 397-3271
Ruark, Peggy E. Rt. 3, Box 233, Cambridge, Md. 21613 (Beckwith) 228-0971
Ruark, Robert S. Rt. 3, Box 233, Cambridge, Md. 21613 (Beckwith) 228-0971
Schelts, Charles, Rt. 1, Box 5, Church Hill, MD 21623 (Church Hill) 778-3612
Scott, Melody, Box 224, Centreville, MD 21617 (Mt. Vernon) 556-6426
Scott, Norman D. 114 Elm Street, Chestertown, Md. 21620 (Lynch) 778-5298
Scott, Rayfield, RFD 1, Box 339-R, Centreville, MD 21617 (Earl's Chapel) 758-1218
Seals, Gladys, Rt. 1, Box 2, Barclay, Md. 21607 (St. Daniels) 438-3664
Sewell, John M. Rt. 2, Box 169-A, Trappe, MD 21673 (Trappe) 476-3000
Seymore, Mrs. Leon, 701 Race St. Apt. 301, Cambridge, Md. 21613 (Waugh) 228-0376
Sharp, Matthew J. RFD 2, Box 67-A, Preston, Md. 21655 (Mt. Calvary) 673-7271
Simmons, James M. 207 Belvedere Ave. Cambridge, Md. 21613 (Grace) 228-4313
Simmons, Raymond, Church Creek, Md. 21622 (Hosier Memorial) 397-3260
Simms, Clark, Box 147, Vienna, Md. 21869 (Vienna) 376-3182
Sinclair, Fay C. Tilghman, Md. 21671 (Tilghman) 886-2110
Snover, Robert, Taylor's Island, Md. 21669 (Taylors Island) 397-3467
Snow, Audrey Moore, RFD 3, Box 283, Cambridge, Md. 21613 (Speddens) 228-8049

Sokal, Nick, 229 Beachside Drive, Stevensville, Md. 21666 (Kent Island) 643-5191
Soltow, Joseph W. RFD 3, Box 195, Cambridge, Md. 21613 (Beckwith) 228-7023
Soltow, Mrs. Ray RFD 3, Box 195, Cambridge, Md. 21613 (Beckwith) 228-7023
Spicer, James O. 115 W. Central Ave. Federalsburg, Md. 21632 (Union) 754-5540
Squires, Mrs. Gertrude, P.O Box 7, Claiborne, MD 21624 (Tilghman) 745-9659
Stanley, Louise, Rt. 3, Box 103, Cambridge, Md. 21613 (Christ) 228-7125
Stanley, Mamie M. P.O. Box 175, Hurlock, Md. 21643 (Cordova) 754-8870
Stanley, William Albert Box 24, Taylor's Island, MD 21669 (Lane) 397-3216
Stewart, Alice, V.R. P.O. Box 86, Still Pond, MD. 21667 348-5970
Stover, Robert D. Sr. 3 Dixon Court Dr. Stevensville, Md. 21666 (Kent Island) 643-5810
Streeter, Mrs. Elizabeth, 617 High St. Cambridge, Md. 21613 (St. Lukes) 228-4321
Suhr, Ernest R. East New Market, Md. 21631 (Trinity) 943-3945
Sylvester, Cindy K. Rt. 1, Box 11-A, Goldsboro, Md. 21636 (Trinity) 482-6694
Taylor, Evelyn, P.O. Box 64, Greensboro, MD 21639 (Mt. Pleasant) 482-6694
Taylor, Dr. Leon W. 110 Little Kidwell, Centreville, Md. 21617 (Charles Wesley) 758-1369
Teat, Garry A. Box 223, Rock Hall, Md. 21661 (Aaron) 639-7425
Teat, Isiah H. Rt. 2, Box 190 Centreville, Md. 21617 (Mt. Zion) 758-0189
Thomas, Agnes M. Rt. 5, Box 678, Easton, Md. 21601 (St. Paul) 754-2464
Thomas, Earl Rt. 5, Box 586, Easton, Md. 21601 (McGee) 822-0956
Thomas, James E. 104 Mitchell St. St. Michaels, Md. 21663 (Union) 745-2191
Thomas, Lloyd, Rt. 2, Box 180, Queenstown, Md. (Mt. Zion) 827-8052
Thompson, Alice, 611 Hobert St. Cambridge, Md. 21613 (Water's) 228-1785
Thompson, Phillip R. 611 Hobert St. Cambridge, Md. 21613 (Water's) 228-1785
Thorpe, Mary J. Rt. 1, Box 264, Trappe, Md. 21673 (Waugh) 476-3988
Tilghman, Franklin, Rt. 2, Box 221, Easton, Md. 21601 (McGee) 822-0956
Tingle, Florence V. P.O. Box 154, Grasonville, Md. 21638 (Bryans) 827-6743
Tingle, Wilford, P.O. Box 312, Grasonville, Md. 21638 (John Wesley) 827-8226
Todd, Earl E. Box 117, Wingate, Md. 21675 (Zion) 847-8370
Todd, Reginald C. Box 26, Bishop's Head, Md. 21611 (St. Thomas) 847-8455
Todd, Wilton R. Rt. 1, Box 338, Trappe, Md. 21673 (Zion) 476-3982
Tolley, David W. P.O. Box 66, East New Market, Md. 21631 (Trinity) 943-4365
Townsend, David, 1007 Maces Lane, Cambridge, Md. 21613 (Waugh) 228-3106
Townsend, Dewey, RFD 1, Box 175, Preston, Md. 21655 (Asbury) 673-7369
Townsend, Dorothy J. RFD 1, Box 175, Preston, Md. 21655 (Mt. Calvary) 673-7364
Townsend, Mason, RFD 2, Box 274, Easton, Md. 21601 (Asbury) 673-7865
Townsend, R.E. RFD 2, Box 276, Centreville, Md. 21617 (Mt. Vernon) 758-0184
Tucker, Thomas A. Rock Hall, Md. 21661 (Wesley Chapel) 778-1854
Tuneff, Michael J. Goldsboro, Md. (Bridgetown)
Turkington, Mrs. Mary K. P.O. Box 87, Denton, Md. 21632 (St. Lukes) 479-1751
Turpin, J. Francis, Box 165, Federalsburg, Md. 21632 (Christ) 754-8121
Turnage, Lonnie W. Rt. 3, Box 289, Laurel, DE 19956 (Zion)
Vinson, Hugh Carter Rt. 1, Box 139-C, East New Market, Md. 21631 (Trinity) 228-8447
Walker, Dan E. Rock Hall, Md. 21661 (Rock Hall) 639-2389
Ward, Geneva M. P.O. Box 112, St. Michaels, Md. 21663 (Union) 745-2375
Warren, Melvin, Rock Hall, Md. 21661 (Aaron Chapel) 639-7425
Washington, Paul R. Rt. 1, Box 212, Grasonville, Md. 21638 (Bryans) 827-7180
Wheatley, Evelyn, RFD 3, Box 98, Cambridge, Md. 21613 (Beckwith) 228-0784

Wheatley, James G. P O. Box 39, East New Market, Md. 21631 (St. James) 943-4013
Wheatley, Malcolm, Star Rt. Box 70, Wingate, Md. 21675 (Wingate) 847-8163
Wheatley, Mary B. P.O. Box 39, East New Market, Md. 21631 (St. James) 943-4013
Whitfield, Ernest, Rt. 1, Box 79, Worton, Md. 21678 (Fountain) 348-5669
Wickes, Walter E. Rt. 3, Box 102, Chestertown, Md. 21620 (Emmanuel) 778-3123
Wilmer, Mrs. Mary L. RFD 1, Box 126, Cordova, Md. 21625 (New Zion) 822-1760
Wilson, Franklin, Rt. 1, Box 167-A, Rhodesdale, Md. 21625 (Eldorado) 943-4074
Wilson, Irene, Rt. 1, Box 190, Worton, Md. 21678 (St. Georges) 778-4998
Wilson, Margaret, Rt. 1, Box 130, Worton, Md. 21678 (Union)
Wilson, Hilda, Rt. 1, Box 138, Worton, Md. 21678 (Union) 348-5452
Wilson, Sidney V. Rt. 1, Box 406, Chestertown, Md. 21620 (Mt. Pleasant) 958-3710
Wise, Arthur N. 908 Maces Lane, Cambridge, Md. 21613 (Waugh) 228-2431
Wongus, Fred D. Linkwood, Md. 21885 (Wesley) 228-5465
Woolford, Monzella, Rt. 4, Box 169, Cambridge, Md. 21613 (St. Lukes) 228-5547
Wright, Bernadette, P.O. Box 22, Chester, Md. 21619 (Union) 643-2652
Wright, Elois, 617 Bradley Ave. Cambridge, Md. 21613 (St. Lukes) 228-7385
Wright, Gwendolyn B. Rt. 2, Box 205, Greensboro, Md. 21639 (New Union) 634-2765
Wright, Shirley S. Box 202, Grasonville, Md. 21638 (Ezion) 827-7588
Yockey, Yvonne, Rt. 1, Box 82-4, East New Market, Md. 21631 (Trinity) 943-4710
Young, Novella, 1019 Camilia Circle, Cambridge, Md. 21613 (Waugh) 228-7243
Young, Mrs. Ruby, RFD 2, Box 453, Cambridge, Md. 21613 (Mt. Pleasant) 228-2481

SALISBURY DISTRICT

Adkins, William, Willards, Md. 21874 (Powellville-Mt. Pleasant) 835-8621
Ayers, Elaine E. Rt. 1, Box 85, Snow Hill, Md. (Girdletree-Mt. Wesley UMC) 632-2417
Bailey, Harry J. & Helen M. Rt. 1, Hebron, Md. 21830 (Sharptown-John Wesley) 742-8062
Bailey, Jack W. P. O. Box 279-A, Mardela, Md. 21837 (Mardela Springs-Emmanuel) 742-8442
Barry, William J. Upper Fairmount, Md. 21867 (Christ-Fairmount) 651-2746
Bennett, Edgar T. Mardela Springs, Md. 21837 (Mardela-Emmanuel) 742-2928
Bennett, Edward Lucien, Mardela Springs, Md. 21837 (Mardela-Emmanuel) 742-3036
Bivens, William Moore, P.O. Box 43, Marion Station, Md. (Princess Anne-Ebenezer) 623-2181
*Blake, Calvin, 509 Dighton Ave., Snow Hill, Md. 21863 (Girdletree-Mt. Wesley) 632-2113
Bostick, June W. P.O. Box D, Greenwood, DE 19950 (St. Johnstown-Ellendale) 349-4053
Bruehl, John T. 3 Powellton Ave. Berlin, Md. 21811 (Berlin-Stevenson) 641-2399
Burkardt, Hiram A. Mardela-Sharptown Rd. Mardela, Md. 21837 (Mardela Springs-Emmanuel) 749-3070
Campbell, C. Monte, P.O. Box 302, Princess Anne, Md. 21853 (Princess Anne-Metropolitan) 651-0817
*Campbell, Jerry O. Rt. 1, Delmar, DE 19940 (Melsons) 846-9788
Church, Joan O. Rt. 1, Box 164-B, Mardela, Md. 21837 (Sharptown-Zion-John Wesley) 546-4519

Cottingham, Leonard E. P.O. Box 51, Marion Station, Md. 21838 (Marion Station-John Wesley) 623-3051
Cottman, Kermit A. P.O. Box 315, Princess Anne, Md. 21853 (Princess Anne-(Metropolitan) 651-0344
Coulbourne, Robert F. Rt. 1, Box 94, Hebron, Md. 21830 (Quantico-St. Luke) 749-4062
Cray, Gene A. Rt. 1, Box 164, Mardela, Md. 21837 (Sharptown-Zion-John Wesley) 742-7398
Croswell, Marian W. RFD #1, Box 219, Crisfield, Md. 21817 (Crisfield-Shiloh)
Daisey, L. Asher, Rt. 1, Box 400A, Crisfield, Md. 21817 (Crisfield-Asbury) 968-1493
Dashiell, Charles R., Jr. 415-I Woodview Sq. Salisbury, Md. 21801 (Salisbury-Asbury) 546-3313
David, Harrison, Jr. Rt. 3, Box 212, Snow Hill, Md. 21863 (Girdletree-Mt. Wesley) 632-0189
DeHoff, J. Arthur, Rt. 1, Box 103, Mardela, Md. 21837 (Mardela Springs-Emmanuel) 742-5426
Dennis, Clifton, Rt. 1, Box 58, Newark, Md. 21841 (Newark-Calvary) 632-2048
Dennis, Thomas A. Rt. 1, Box 540, Eden, Md. 21822 (Fruitland-Mt. Calvary) 749-5910
Disharoon, Ernest J. 117 Roseberry Ave. Salisbury, Md. 21801 (Salisbury-Christ) 742-3641
Dorman, Carolyn C. 302 S. Church St. Snow Hill, Md. 21863 (Snow Hill-Ebenezer) 632-0285
Evans, Paul R. P.O. Box 112, Marion Station, Md. 21838 (Marion-John Wesley) 623-3631
*Field, Thomas B. Crooked Oak Lane, Hebron, Md. 21830 (Quantico-Rockawalkin) 742-0043
Fitchett, Thomas Charles, Rt. 1, Box 163, Marion Station, Md. 21838 (Princess Anne-Ebenezer) 957-0128
*Foard, Pat, Rt. 7, Box 66, Salisbury, Md. 21801 (Salisbury-Christ) 742-7350
Fox, James T. 312 Lillian St. Hebron, Md. 21830 (Hebron-Nelson Memorial) 742-7918
Graves, John P. P.O. Box 17, Marion Station, Md. 21838 (Marion-Handy) 623-4241
Greer, Larry D. 507 Woodcrest Ave. Salisbury, Md. 21801 (Salisbury-Bethesda) 546-3368
Gunby, Rodger B. Rt. 4, Box 465, Berlin, Md. 21811 (Berlin-St. Paul) 641-0820
Hammond, Geraldine, P.O. Box 1061, Salisbury, Md. 21801 (Salisbury-Wesley Temple) 546-2993
Handy, Gladys M. P.O. Box 211, Upper Fairmount, Md. 21867 (Upper Hill-St. Andrews) 651-1746
Harmon, John M. Girdletree, Md. 21829 (Girdletree-Coolspring) 632-0419
Harmon, Willie R. Rt. 1, Box 331, Pocomoke, Md. 21851 (Pocomoke-Trinity) 957-1632
Harris, Ruth Virginia, 512, Wicomico St. Salisbury, Md. 21801 (Fruitland-Mt. Calvary) 742-8670
Hayman, Joseph W. Jr. P.O. Box 3, Manokin, Md. 21836 (Upper Hill-Samuel Wesley) 651-0961
Holden, Fulton E. Rt. 1, Box 2, Marion, Md. 21838 (Marion-Ebenezer) 623-3521
Horner, Timothy E. 103 W. Lillian St. Hebron, Md. 21830 (Hebron-Nelsons) 742-9543
Humphreys, Virginia, Rt. 5, Box 363, Salisbury, Md. 21801 (Quantico-Quantico-Rockawalkin) 742-7301
James, Dorothy V. Box 4, Showell, Md. 21862 (Ocean City-Atlantic) 352-5773
James, Milton S. Box 4, Showell, Md. 21862 (Bishopville-Showell) 352-5773
James, Toussaint L. Rt. 10, S. Curlew Dr. Salisbury, Md. 21801 (Salisbury-Wesley Temple) 742-0951

Johnson, Emmanuel L. Rt. 2, Box 76, Delmar, DE 19940 (Sharptown - Mt. Nebo) 846-3827

Johnson, Manson Riggin, 315 Brookview Dr. Salisbury, Md. 21801 (Salisbury-Christ) 749-0428

Jones, Alton, Tyaskin, Md. 21865 (Nanticoke-John Wesley) 873-2598

Jones, Arizona B. 407 Lake St. Salisbury, Md. 21801 (Salisbury-Wesley Temple) 749-4290

Jones, Clement, Box 182, Chance, Md. 21816 (St. Charles-Deal Island) 784-2257

*Jones, Glendon A., Jr. Rt. 1, Eden, Md. 21822 (Oakville-Flower Hill) 749-2189

Jones, Portia, Rt. 1, Box 115A, Princess Anne, Md. 21853 (Princess Anne, Mt. Zion) 641-0719

Justice, Ralph S. 14 Somers Cove, Crisfield, Md. 21817 (Crisfield-Mt. Pleasant) 968-1688

Kearse, Janie H. P.O. Box 65, Manokin, Md. 21836 (Upper Hill-Centennial) 651-3533

King, Mary E. P.O. Box 562, Crisfield, Md. 21817 (Crisfield-Union Asbury)

Krause, Blanche, Box 88, Parsonsburg, Md. 21849 (Parsonsburg-Jerusalem) 742-2400

Lane, Elmer, Jr. Box 534, Silver Lane, Crisfield, Md. 21817 (Mt. Pleasant) 968-1330

*Lardear, Louis, P.O. Box 6, Whaleysville, Md. 21872 (Whaleysville-New Hope) 641-3565

Lemmons, Frances Marie, 907 N. Campus Place, Princess Anne, Md. (Oakville-Cottage Grove-John Wesley) 651-9686

*Leonard, James, Rt. 10, Esquire Dr. Salisbury, Md. 21801 (Salisbury - Wesley Temple) 742-0330

Lewis, George R. Rt. 3, Box 167, Delmar, Md. 19940 (St. Martin-Riverside) 896-3129

Lilley, Courtland Byard, Rt. 2, Box 254, Hebron, Md. 21830 (Hebron-Nelson Memorial) 749-9031

Lowman Beverly, Rt. 9, St. Lukes Rd. Salisbury, Md. 21801 (Salisbury-Mt. Hermon) 742-3412

McCabe, Richard H. Jr. Rt. 1, Box 177C, Whaleysville, Md. 21872 (Whaleysville) 352-5954

McCready, Louis A. Rt. 1, Box 327, Marion Station, Md. 21838 (Princess Anne-Ebenezer) 968-0102

McIntosh, Anna L. 718 Baker St. Salisbury, Md. 21801 (Girdletree-Coolspring) 546-2962

Manuel, Roxie M. Rt. 1, Box 36, Stockton, Md. 21864 (Shiloh-St. Paul) 632-0138

Marshall, Sabra M. Box 165, Stockton, Md. 21864 (Stockton-St. Paul) 632-3356

*Matthews, Louise, 2 Sixth St. Pocomoke, Md. 21851 (Pocomoke-Mt. Zion) 957-2869

Matthews, Harrison Edward, 2 Sixth St. Pocomoke, Md. 21851 (Pocomoke-Mt. Zion) 957-2869

Milbourne, Donald H. 805 8th St. Pocomoke, Md. 21851 (Pocomoke-St. James) 957-1475

*Miles, William McKinley, RFD #2, Box 45F, Princess Anne, Md. (Oaksville-St. Mark) 651-3082

Mills, Pauline J. Box 42, Chance, Md. 21816 (Deal Island-Chance-Rock Creek) 784-2361

Mills, Richard A. 113 E. Federal St. Snow Hill, Md. (Snow Hill-Whatcoat) 632-2112

Mills, William R. Main St. Quantico, Md. 21856, (Hebron-Nelsons) 749-5037

Mitchell, Pearline, Rt. 1, Box 103, Quantico, Md. 21856 (Quantico-Friendship United) 873-2131

Mitchell, Priscilla, Rt. 1, Box 159, Quantico, Md. 21856 (Quantico-Friendship) 873-2398

Morris, Nora, Rt. 1, Box 135B, Mardela, Md. 21837 (Sharptown-Zion) 883-3713

Morris, William J. Chestnut St., Hebron, Md. 21830 (Hebron-St. Luke) 742-4568

*Moyer, Sharon G. Rt. 2, Tyaskin, Md. (Nanticoke-Bivalve) 873-2943

Nichols, Douglas D. Box 23, Allen, Md. 21810 (Allen-Asbury) 749-9089

Palmer, Harry Lee, 500 Georgia Ave. Salisbury, Md. 21801 (Trinity) 742-2333

Parsons, John A. Box 413, Fruitland, Md. 21826 (Fruitland-Mt. Calvary) 742-3810

Pearsall, Allen, Jr. Rt. 2, Box 107, Pocomoke, Md. 21851 (Snow Hill-Shiloh) 947-3385

Penuel, James A. Box 494, 306 Main St. Hebron, Md. 21830 (Hebron-Nelson Memorial) 742-4760

Perdue, Elton, Rt. 1, Box 39, Parsonsburg, Md. 21849 (Bethel-Jerusalem) 742-3958

Pitts, David Lee, Berlin, Md. (Berlin-St. Paul's) 641-1888

Polk, Mayhew J. Rt. 1, Box 313, Eden, Md. 21822 (Allen-Friendship) 742-4084

Polk, Orlando, Rt. 1, Box 543, Eden, Md. 21822 (Fruitland-Friendship) 742-3943

*Polk, Samuel, Rt. 1, Eden, Md. 21822 (Fruitland-Friendship) 742-9695

Price, William F. Box 91, Rt. 1, Marion, Md. 21838 (Fairmount-Christ) 957-0503

Purdy, Gorman L. Rt. 2, Box 388, Berlin, Md. 21811 (Newark-Bethany) 641-1686

Purdy, Naomi U. Rt. 2, Box 388, Berlin, Md. 21811 (Newark-Bethany) 641-1686

Purnell, Gabriel L. Rt. 2, Box 100-C, Berlin, Md. 21811 (Berlin-St. John) 641-0994

Purnell, Kathleen, 467 Lake St. Salisbury, Md. 21801 (Wesley Temple-Salisbury) 749-3373

Purnell, Norwood F. Rt. 1, Box 266 A, Mardela, Md. 21837 (Salisbury-Wesley Temple) 749-7800

Quinton, George B. Box 252, Sharptown, Md. (Sharptown-Zion) 883-3489

*Reiter, Paul, 904 Hanover St. Salisbury, Md. 21801 (Salisbury-St. Andrews) 742-4996

Revelle, William L. Sunset Lakes, Box 19, Berlin, Md. 21811 (Pittsville-Ayres) 641-4524

Robinson, Ogress H. 102 Monroe St., Fruitland, Md. 21826 (Salisbury-Mt. Calvary) 742-4492

Rolley, John E. Rt. 1, Box 330, Marion Station, Md. 21838 (Marion-Ebenezer) 968-0886

Scarborough, Walter C. 108 May Drive, Salisbury, Md. 21801 (Snow Hill-Bates) 742-0115

Schells, Gary Edward, Rt. 1, Hawthorne Dr., Hebron, Md. 21830 (Hebron-St. Paul's) 749-2210

Selby, Alphonso H. Rt. 3, Box 252, Pocomoke, Md. 21851 (Pocomoke-St. James) 957-2342

Shockley, Edith, Rt. 1, Box 65, Snow Hill, Md. 21863 (Girdletree-Mt. Wesley) 632-2474

Showell, Walter J. Rt. 2, Box 87-LA Selbyville, DE 19975 (Whaleysville-Curtis) 436-2142

Smith, Charles R. Jr. 103 Whayland Dr. Hebron, Md. 21830 (Hebron-St. Paul's) 749-3670

Smith, David W. Rt. 1, Snow Hill, Md. 21863 (Snow Hill-Mt. Wesley) 632-0288

Smith, Preston A. Rt. 3, Box 412, Berlin, Md. 21811 (Newark-Calvary United) 641-2016

Snead, David Henry, Box 118, Stockton, Md. (Girdletree-Coolspring) 632-1581

Taylor, Edward T. Rt. 10, Esquire Dr. Salisbury, Md. 21801 (Wetipquin) 742-5291

Taylor, Robert C. Rt. 2, Box 387, Berlin, Md. 21811 (Newark-Bethany) 641-2605

Thomas, Clarence Nelson, Rt. 10, Box 120, Kowen Dr. Salisbury, Md. (Mt. Hermon-Mt. Zion) 546-9698

*Tingle, Daisy, Rt. 2, Berlin, Md. 21811 (Berlin-St. John's) 641-2779

Toadvine, Naomi V. 306 Cedar Lane, Fruitland, Md. 21826 (Fruitland-Mt. Calvary) 749-5927

Travers, Darley T. P.O. Box 613, Hebron, Md. 21830 (Hebron-Nelson's) 546-2086

Turnage, Lonnie W. Rt. 3, Box 289, Laurel, DE (Sharptown-Zion) 875-3962

Victor, Catherine, P.O. Box 297, Snow Hill, Md. 21863 (Girdletree-St. Matthews) 632-1150

*Wallace, Adolide I. Box 19, Dames Quarter, Md. (Deal Island-Macedonia) 784-2574

Ward, Oliver J. Rt. 2, Pocomoke, Md. 21851 (Pocomoke-St. James) 957-0736

Waters, David W. 705 Booth St. Salisbury, Md. 21801 (Mt. Zion-Quantico) 742-6888

Waters, Oliver L. Rt. 3, Box 221, Snow Hill, Md. 21863 (Girdletree-St. Matthews) 632-2107

Waters, Ronald, Rt. 1, Box 30, Pocomoke, Md. 21851 (Pocomoke-Mt. Zion) 957-2934

*Watson, Kay (Catherine) Rt. 1, Princess Anne, Md. 21853 (Allen-Asbury) 651-2280

Webster, Richard Alan, Box 564, Hebron, MD. 21830 (Hebron-Nelson's) 742-3371

Webster, Robert J. 202 State Street, Delmar, DE 19940 (Delmar-St. Stephen's) 896-9212

Whaley, Catherine, Rt. 3, Box 215, Berlin, Md. 21811 (St. Paul's-Berlin) 641-0804

Whayland, Donald H. 104 Whayland Dr. Hebron, Md. 21830 (Rockawalkin-Quantico) 742-7390

White, George H., Jr. 1513 Lilac Dr., Salisbury, Md. 21801 (Salisbury-St. Andrews) 742-3684

Whittington, James, Rt. 1, Marion, Md. 21838 (Marion-Handy-Liberty) 623-3271

Whittington, Joyce, Rt. 1, Box 185-A, Marion, Md. 21838 (Marion-Ebenezer) 957-0230

Whittington, Webster, Rt. 1, Marion, Md. 21838 (Marion-Handy's) 623-4091

Williams, Mately E. (Mrs.) Rt. 1, Box 388, Eden, Md. 21822 (Fruitland-Friendship) 742-1060

Williams, Ranford, Marion, Md. 21838 (Marion-Handy's) 623-2496

Williams, Samuel H. Rt. 1, Box 567, Crisfield, Md. 21817 (Crisfield-Asbury)

Wilson, Norman J. P.O. Box 194, Fruitland, Md. 21826 (St. John's-Fruitland) 742-1911

*Winder, Benjamin C. Naylor Mill Rd., Salisbury, Md. 21801 (Quantico-Mt. Zion) 546-3813

*Wood, Frederick, 203 Holland, Salisbury, Md. 21801 (Salisbury-Grace) 749-5650

Wright, George E. Sr. P.O. Box 94, Chance, Md. 21816 (St. Charles-Deal Island) 784-2555

Wright, Theodore S. Box 151, Forest Grove Rd., Parsonsburg, Md. (Parsonsburg-Jerusalem) 749-4029

Young, Elizabeth, P.O. Box 117, Marion, Md. 21838 (Marion-Handy's) 623-4101

*denotes new Lay Speakers - 1982.

WILMINGTON DISTRICT

Alford, Donald E. 213 Florence Ave. Wilm. DE 19803 (Mt. Lebanon) 478-0460

Anderson, Howard E., Jr. 216 N. Connell St. Wilm. DE 19805 (Ezion-Mt. Carmel) 658-8891

Armstrong, Lewis D. 2402 Cedar St. Wilm. DE 19805 (Christ) 994-6578

Ashton, J. Robert, 410 Atkinson Dr. Wilm. DE 19804 (Richardson Park) 998-5955

Auer, Barbara H. 1119 Courthouse Point Road, Chesapeake City, MD. 21915 (Trinity, Ches. City)

Austin, Robert K. 4521 Hendry Dr. Wilm. DE 19808 (St. Mark's) 998-5417

Ayars, Dorothy E. 730 Paper Mill Rd. Newark, DE 19711 (Ebenezer, Newark) 738-7523

Ayars, Mark C. (Ebenezer, Newark) 11 Possum Hollow Rd. Newark, DE 19711 Ebenezer, Newark) 737-6279

Ayars, Paul G. 730 Paper Mill Rd. Newark, DE 19711 (Ebenezer, Newark) 738-7523

Babski, Benjamin (Skyline) 4952 S. Raintree Court, Wilm. DE 19808 (Skyline) 239-2008

Baker, Edward, R.D. #1, Box 94, Middletown, DE 19709 (St. Georges)

Baker, Harold C. 17 Tryone Avenue, New Castle, DE 19720 (Asbury) 652-1267

Baylor, Dorothy, 216 N. Rodney St. Wilm. DE 19805 (Ezion-Mt. Carmel) 655-2835

Belcher, Robert J. (Salem) 1 Heather Place, Newark, DE 19702 (Salem) 834-2520

Bennett, Paul (Salem) 78 Cadagan St. Newark, DE 19702 (Salem) 834-6897

Bergez, Albert I. 101 Harbeson Place, Wilm. DE 19804 (Peniel) 998-6885

Billey, Anna K. 722 Art Lane, Newark, DE 19713 (Newark) 737-2917

Brooks, Ellwood J. 239 Meadowbrook Ave., Wilm. DE 19804 (Simpson) 994-3650

Brown, Elise R. 100 E. 36th Street, Wilm. DE 19802 (Ezion-Mt. Carmel) 762-5327

Brown, Jane 5 Gaynor Court, Bear, DE 19701 (St. Mark's) 834-7412

Brown, Leona J. 20 Whitehall Circle, Wilm. DE 19808 (Red Lion) 994-3345

Brown, Ronald 5 Gaynor Court, Bear, DE 19701 (St. Mark's) 834-7412

Calvert, Robert Lee P.O. Box 231, Perry Point, Md. 21902 (St. John's, Charlestown) 301-287-5663

Chandler, Frank S. R.D. #1, Box 308, Townsend, DE 19734 (Haven, Middletown)

Clark, Juanita, P.O. Box 300, Perryville, MD 21903 (Cokesbury, Pt. Deposit) 301-378-3678

Clark, Suzanne, P.O. Box 145, Townsend, DE 19734 (Immanuel, Townsend) 653-9401

Coleman, Pauline E. 2214 Jessup St. Wilm. DE 19802 (Ezion-Mt. Carmel) 654-3746

Colvin, Jacquelyn Y. 2605 Jefferson St. Wilm. DE 19802 (Simpson) 764-1444

Comer, Charles, 1218 McKennans Church Road, Wilm. DE 19808 (Kirkwood) 994-1853

Compton, Evelyn, 78 Skyline Dr. New Castle, DE 19720 (Ebenezer, Newark) 328-1633

Cooke, William P. 17 Kensington Lane, Newark, DE 19713 (Kingswood) 738-6194

Cottrell, Jon B. R.D. #2, Box 278-A, Townsend, DE 19734 (Immanuel, Townsend) 378-8010

Cramer, Betty, 11 Elk Side Farm Lane, North East, Md. 21901 (Hart's Chapel, Charlestown) 287-8734

Croall, Joanna L. 28 Meadow Lane, Newark, DE 19713 (Kingswood) 453-1881

Cupery, Willis E. 13 Crestfield Road, Wilm. DE 19810 (Chester Bethel) 475-3841

David, Bradford, 31 Winterbury Circle, Wilm. DE 19808 (New Castle) 998-5624

Davis, Ruth F. 62 Commonwealth Boulevard, New Castle, DE 19720 (New Castle) 328-6754

Dennison, Susan L. Box 172, Limestone Road, Hockessin, DE 19707 (Ebenezer, Newark) 239-5093

Dickinson, James L. RD #1, Box 236, Townsend, DE 19734 (Immanuel, Townsend) 378-9312

Ditzler, Nelson E. 56 Chestnut Drive, Elkton, Md. 21921 (Wesley) 301-398-2780

Dodd, Charles M. 2411 Newell Drive, Wilmington, DE 19808 (Christ) 994-9368

Donovan, Emma R. 18 York Road, Wilm. DE 19803 (Silverbrook) 658-4484

Durbin, Rita, 2804 Ambler Court, Wilm. DE 19808 (Skyline) 737-2769

Edwards, Sheldon L., Jr. 2040 St. James Church Rd. Wilm. DE 19808 (Richardson Park) 998-4245

Elliott, Raymond A. 2274 Porter Road, Bear, DE 19701 (Kirkwood) 834-9121

Fillers, Patricia A. 2011 Kynwyd Rd. Wilm. DE 19810 (Chester Bethel) 475-8948

Fillers, William A. Jr. 2011 Kynwyd Rd. Wilm. DE 19810 (Chester Bethel) 475-8948

Fincher, Jean, 1021 Dettling Rd. Wilm. DE 19805 (Christ) 998-2101

Fitzgerald, Frank G. 2401 Berwyn Rd. Wilm. DE 19810 (Atonement) 478-7475

Focht, G. William, 416 N. duPont Rd. Wilm. DE 19804 (Richardson Park) 655-0846

Ford, Earl E. 601 S. Heald St. Wilm. DE 19801 (Ezion-Mt. Carmel) 655-5561

Gamble, James L. 112 Sunset Drive, Wilm.DE 19809 (Atonement) 798-2900
Gamsby, Arthur, 24 W. Stephens Drive, Newark, DE 19713 (Ebenezer) 738-4039
Gamsby, Dorothy, 24 W. Stephens Drive, Newark, DE 19713 (Ebenezer) 738-4039
Gerred, William P. 315 E. Roosevelt Ave., New Castle, DE 19720 (Asbury, New Castle) 322-3569
Godfrey, C. Robert, Box 3032, Wilm.DE 19804 (Richardson Park) 656-0853
Good, Betty, P.O. Box 163, Charlestown, Md. 21914 (St. John's - Charlestown) 301-287-8692
Gooding, John B. 6 Britton Place, Wilm.DE 19805 (Marshallton) 998-2514
Gordy, Mrs. Ianus, 3624 James St. Wilm.DE 19808 (Mt. Pleasant, Christiana) 998-8989
Grier, Barbara, 2960 Turkey Point Road, North East, Md. 21901 (Hart's Chapel) 301-287-8623
Hall, Thomas E. 1302 Dewson Lane, Wilmington, DE 19805 (Silverbrook) 998-4814
Hairston, Alice, 2520 Jessup St. Wilm.DE 19802 (Ezion-Mt. Carmel) 658-3673
Hargrove, Kathy, 32 N. Fawn Drive, Newark, DE 19711 (Silverbrook) 368-8932
Harmon, Barbara, 1803 Newport Road, Wilm.DE 19808 (Simpson) 995-1084
Harmon, William, 1803 Newport Road, Wilm.DE 19808 (Simpson) 995-1084
Harris, Patricia Bryant, 801 Lombard St. Wilm.DE 19801 (Ezion-Mt. Carmel) 571-9857
Henry, Mrs. Cleo H. 1007 Poplar St. Wilm.DE 19801 (Ezion-Mt. Carmel) 652-0804
Hoagland, Harold, 1 Yeates Drive, New Castle, DE 19720 (New Castle) 328-5926
Husfelt, George (Leeds) P.O. Box 4, Elkton, Md. 21921 301-398-4172
Jester, Lawrence deA. 8 Auburn Drive, New Castle, DE 19720 (Salem) 328-0297
Johnson, Charles M. 47 Brown's Lane, Christiana, DE 19702 (Mt. Pleasant, Christiana) 737-1349
Johnson, Havyard, R.D. #1, Box 28, Townsend, DE 19734 (Lee's Chapel, Middletown) 834-5181
Jones, Cordelia J. 201 W. 37th St. Wilm.DE 19802 (Ezion-Mt. Carmel) 762-1056
Kalmbacher, Carl G. 19 Candate Court, Newark, DE 19711 (Ebenezer, Newark) 737-8586
Kellogg, Douglas, 12 Alton Court, Newark, DE 19711 (Ebenezer, Newark) 731-8373
Klinger, Robert H. RD #2, 18 Skycrest Dr. Landenberg, PA 19350 (St. Mark's) 215-274-8431
Leathrum, Janice, 11 Decker Drive, Newark, DE 19711 (Ebenezer, Newark) 738-4458
Leathrum, Nancy 100 N. Main Street, Port Deposit, Md. 21904 (Port Deposit) 301-378-4140
Leathrum, Roland A. 11 Decker Drive, Newark, DE 19711 (Ebenezer, Newark) 738-4458
Lee, Susanna, 916 Pickett Lane, Newark, DE 19711 (Ebenezer, Newark) 738-9445
Leedy, James, 2609 Whittier Drive, Wilmington, DE 19808 (Skyline) 999-7596
Lester, H. Bailey, Cox's Neck Lane, St. Georges, DE 19733 (St. Georges) 834-7310
Lind, Joseph P. Jr. 2606 Lamper Lane, Wilmington, DE 19808 (Skyline) 994-8362
Locke, Edward H. 502 Mary Ann Dr. Wilmington, DE 19804 (Richardson Park) 998-3067
Marshall, Patricia J. 404 W. Matson Run Parkway, Wilm.DE 19802 (Ezion-Mt. Carmel) 764-6247
Mason, Charles E. 341 S. Claymont St. Wilmington, DE 19801 (Coleman Memorial) 655-3495
McKay, Marvin, 200 W. 36th St. Wilmington, DE 19802 (Peninsula-McCabe) 764-3018
McKee, Robert B. 29 Sandy Point Road, Earleville, Md. 21919 (Trinity) 275-8629
Miller, A.O. 472 Anderson Drive, Wilmington, DE 19801 (Coleman) 658-2797
Miller, Paul, 202 W. Franklin Ave., New Castle, DE 19720 (Asbury) 328-7654
Moffitt, William S. Jr., 124 Whitmore Drive, Elkton, Md. 21921 (Elkton) 301-398-8015

Moore, Edmond W. 888 Turkey Point Rd. North East, Md. 21901 (North East) 301-287-6385
Morris, Kathleen F. 4 E. Keystone Avenue, Wilm.DE 19804 (Peniel) 994-3035
Morris, Norma S. 4 E. Keystone Ave. Wilm.DE 19804 (Peniel) 994-3035
Moseley, Leonard J. 20 Luray Road, New Castle, DE 19720 (Asbury, New Castle) 328-9561
Mullikin, Lawrence W. 2200 Hearn Road, Wilm.DE 19803 (Union) 658-7793
Obenshain, Betty, Main Street, Cecilton, Md. 21913 (Zion, Cecilton) 301-275-8157
Ordway, Leon A. Log Cabin Lane, E. Red Hill Rd. Conowingo, Md. 21918 (Mt. Pleasant, Colora) 301-378-2829
Owens, Jeffrey, Box 376, Perryville, Md. 21903 (Perryville) 301-642-2557
Peck, Bernard, 708 Wildel Ave. New Castle, DE 19720 (Minquadale) 656-3096
Phillips, Mary Lee, 14 Dandridge Drive, New Castle, DE 19720 (Asbury, New Castle) 328-8885
Puschell, Charles A. 65 Razor Strap Road, North East, Md. 21901 (Bethel) 301-287-5626
Reed, Norman E. R.D. #2, Townsend, DE 19734 (Lee's Chapel) 378-2539
Riley, Robert S. 1913 Floral Dr. Wilmington, DE 19810 (St. Paul's, Wilm.) 475-6937
Rogers, Jesse, 121 Anderson Street, Middletown, DE 19709 (Dale's, Middletown) 378-8323
Sakers, David L. R.D. 1, Earleville, MD 21919 (St. Paul's, Cecilton) 275-8651
Sapp, James H. 207 Capitol Trail, Newark, DE 19711 (Kirkwood) 737-6346
Shivery, Robert E. 4010 Old Capitol Train, Wilmington, DE 19808 (Marshallton) 998-8541
Shockley, Mrs. Edith, 800 McCabe Ave. Wilmington, DE 19802 (Peninsula-McCabe) 652-7771
Sinclair, James H. R.D. #2, Box 2331, Smyrna, DE 19977 (Red Lion) 653-8221
Smith, Douglas 310 Mechanics Valley Rd. North East, Md. 21901 (Shelemiah) 301-287-8913
Smith, Grade, 427 Baltimore St. Charlestown, Md. 21914 (St. John's, Charlestown) 301-287-6369
Stevens, Robert F. 1120 Calvert Road, Rising Sun, Md. 21911 (Rosebank, West Cecil) 301-658-4767
Taylor, Vincent L. P.O. Box 391, Cecilton, Md. 21913 (Zion, Cecilton) 301-275-2695
Tucker, Brenda S. 29 Queens Way, Newark, DE 19713 (Richardson Park) 731-4110
Varaday, Alexander, 235 Black Ave. Box 153, Charlestown, Md. 21914 (St. John's Charlestown) 287-6150
Wason, Kenneth D. 1300 N. Harrison St. Wilm.DE 19806 (Grace) 658-7972
Waters, Colen T., Jr. RD #2, Box 2377, Smyrna, DE 19977 (Immanuel, Townsend) 653-8195
Waters, Joan M. RD #2, Box 2377, Smyrna, DE 19977 (Immanuel, Townsend) 653-8195
Weng, Charles D. 819 East 17th St. Wilm.DE 19802 (Buttonwood) 656-0368
West, Harry J. 1506 Hickory Rd. Wilm.DE 19805 (Silverbrook) 998-9124
White, Thomas P. 114 Whitmore Drive, Elkton, Md. 21921 (Elkton) 301-398-0991
Williams, William E. 3 Lehigh Road, Wilm.DE 19808 (Marshallton) 994-0063
Willis, William, 4517 Tarry Lane, Wilm.DE 19804 (St. Mark's) 998-4775
Wissinger, Kathy, RD #2, Box 406-B, Townsend, DE 19734 (Immanuel, Townsend) 378-4208
Wood, Jonathan L. 13 Scottfield Drive, Newark, DE 19713 (Red Lion) 731-1095
Zimmerman, Charles, 2506 Faulkland Rd. Wilm.DE 19808 (Cedars) 994-7474

WILMINGTON DISTRICT
1982
LICENSED TO PREACH

Carmean, James, 1202 Sheldon Drive, Newark, DE 19711 (Marshallton) 368-4862)
Condit, Fletcher, 2504 Ebright Road, Wilm. DE 19803 (Aldersgate) 475-5654
Deakyne, Aubrey E. 2128 Nicholby Dr. Wilm. DE 19808 (Peniel) 994-9677
Gibson, Lawrence S. 1 Doe Run Court, Wilm. DE 19808 (Eastlake) 994-7890
Harmon, H.T. Sr. 1707 Newport Road, Wilm. DE 19808 (Simpson) 994-6829
Hobbs, George, 201 Decalb Avenue, Wilmington, DE 19804 (Christiana) 998-2361
Johnson, Russell, Rising Sun, Md. 21911 (Rising Sun) 301-658-6860
Manuel, Warren A. 304 Mansion Road, Wilm. DE 19804 (Christ) 994-9084
Matthews, Oscar L. 1325 West St. Wilm. DE 19802 (Ezion-Mt. Carmel) 658-1152
Prettyman, George, Route 1, North East, Md. 21901 (Zion-West Cecil) 658-5784
Reynolds, George M. Sr. RD 4, Box 305, Elkton, Md. 21921 (Baldwin) 398-1479
Robbins, Mrs. Martha C. Crestview Apts. 2700 Market St. Wilm. DE 19802 (Ezion-Mt. Carmel) 764-7987
Schneider, E.W. Jr. 916 Wilson Road, Wilm. DE 19803 (Aldersgate) 478-7187
Seidel, Dr. George R. 1215 Foulk Road, Wilm. DE 19803 (Peninsula-McCabe) 478-3182
Simmons, Jr. Carlyle, 45 N. Stuyvesant Dr. Wilmington, DE 19809 764-3130

CONFERENCE LAY MEMBERS AND RESERVES

DOVER DISTRICT

Charge			Name and Address
1. Bethel	P	LM	Marvil Tice, RD 3, Box 42, Laurel, DE 19956
		RM	
2. Blades		LM	Lee Martens, 2207 Middleford Road, Seaford, DE 19973
		RM	Mrs. Ann Richardson, Rt. 2, Box 362 C Seaford, DE 19973
3. Bridgeville Chg.	P	LM	Mrs. Esselee Davis, 307 First Street Bridgeville, DE 19933
		RM	Mrs. Pearl Lofland, Rt. 1 Box 277, Seaford, DE 19973
4. Bridgeville: Union	P	LM	Francis Lewis, 115 Sussex Avenue, Bridgeville, DE 19933
		RM	Nelson Gilbert, 420 Laws Street, Bridgeville, DE 19933
5. Camden-Woodside	P	LM	Mary Cool, Mayfair Apt. 22 B, Dover, DE 19901
	P	RM	Thomas D. Truitt, Rt. 2, Box 256, Dover, DE. 19901
6. Cannon	P	LM	Cora Warrington, Rt. 2, Box 39, Bridgeville, DE 19933
	P	RM	Myrtle Kimball, Rt. 2, Bridgeville, DE 19933
7. Cheswold	P	LM	Esther P. Hynson, Garden Ct. Apt., Dover, DE 19901
		RM	
8. Clarksville	P	LM	Mrs. Marjorie Knox, P.O. Box 83, Selbyville, DE 19975
		RM	
9. Clarksville: St. George's	P	LM	Joseph Shetzler, Tranquility Lane, Frankford, DE 19945
		RM	Earl Kean. Dogwood Acres, Dagsboro, DE 19939
10. Clayton	P	LM	Stephen Woodworth, P.O. Box 98, Kenton, DE 19955
		RM	Stanley Boyd, RD 1, Box 400 A, Smyrna, DE 19977
11. Dagsboro	P	LM	Paul Stott, RD 2, Box 14, Dagsboro, DE 19939
	P	RM	Marshall Duckett, RD 2, Box 30, Dagsboro, DE 19939
12. Dover: Wesley	P	LM	Ted Briggs, 81 West View Avenue, Dover, DE 19901
	P	LM	Mary C. Scotton, 26 Elm Terrace, Dover, DE 19901
	P	RM	V.R. Kilby, 317 N. Bradford St., Dover, DE 19901
	P	RM	Frances Johnson, Schoolview Lane, Dover, DE 19901

13. Dover: Whatcoat		LM	Minnie M. Wynder, 40 Bertrand Drive, Dover, DE 19901
	P	RM	Daisy Thomspon, Luther Towers, Apt 716, 430 Kings Highway, Dover, DE 19901
14. Ellendale		LM	Orville Hammond, RD 1, Box 44, Bridgeville, DE 19933
		RM	Nancy Baker, Route 2, Bridgeville, DE 19933
15. Felton	P	LM	T. Lawrence Kates, Box 106, Felton, DE 19943
		RM	Esther Pepper, RD 2, Box 235 B, Felton, DE 19943
16. Frankford		LM	Leroy Hooper, Cullen Acres, Frankford, DE 19945
		RM	Nancy Hooper, Cullen Acres, Frankford, DE 19945
17. Frederica		LM	Sherman Stevenson, RD#1, Felton, DE 19943
		RM	Kathryn Dill, Market St., Frederica, DE 19946
18. Georgetown	P	LM	Warner J. Clark, Rt. 5, Box 61, Georgetown, DE 19947
		RM	Mary E. Mears, P.O. Box 616, Georgetown DE 19947
19. Georgetown: Grace, McColley's Chapel	P	LM	Doris Roger, S. Bedford St., Georgetown, DE. 19947
20. Georgetown: Indian Mission, Wesley	P	LM	William H. Williams, 238 W. Pine Street, Georgtown, DE 19947
	P	RM	Mrs. Dorothy J. Sapp, P.O. Box 527, Georgtown, DE 19947
	P	LM	Mrs. Fedora Harmon, Rt. 4, Box 149, Millsboro. DE 19966
		RM	Mrs. Joan Norwood, Rt. 1, Box 358 Millsboro. DE 19966
21. Greenwood	P	LM	James Anthony, Box 76, Greenwood, DE 19950
		RM	Harry Webb, RD 2, Greenwood, DE 19950
22. Gumboro-Whitesville	P	LM	James E. Wharton, Rt 3, Box 372, Millsboro. DE 19966
		RM	H. Wayne Cooper, RD 3, Millsboro. DE 19966
23. Harrington-Houston	P	LM	Mary E. Nelson, 44 Clark St., Harrington DE 19952
		RM	Eleanor Yerkes, Box 64, Houston, DE 19954
24. West Harrington	P	LM	Tharp Harrington, 108 Commerce Street Harrington, DE 19952
		RM	Hyland Webb, RD 3, Harrington, DE 19952
25. Hartly		LM	Edward Krupka, Jr., RD#2, Box 991, Hartly, DE 19953
		RM	Fred Worrall, RD#2, Dover, DE 19901

26. Laurel: Centenary	P	LM	Robert William, Lakeside Drive, Laurel, DE 19956
	P	LM	Irene Graham, 140 Sharptown Road, Laurel. DE 19956
		RM	James B. Windsor, 107 Meadow Branch Dr., Laurel, DE 19956
		RM	Carolyn Williams, Lakside Drive, Laurel, DE 19956
27. Laurel		LM	Norman O'Neal, 109 Central Avenue, Laurel, DE 19956
	P	RM	Harry Mitchell, Rt. 2, Box 321, Laurel, DE 19956
28. Laurel: Christ, Woodland	P	LM	David Fluharty, Rt. 3, Box 110, Seaford, DE 19973
	P	RM	Eugene Phillips, E. 4th St., Laurel, DE 19956
29. Laurel-Delmar	P	LM	Lillian Hearn, Rt.#3, Delmar, MD 21875
		RM	Nancy Braham, Rt. 1, Woodlawn, Delmar, MD 21875
30. Laurel-Mt.Pleasant	P	LM	Paul Powell, Rt. 2, Box 301, Delmar, DE 19940
		RM	Dick Stone, 110 Maryland Ave., Laurel, DE 19956
31. Bethel-Groome	P	LM	David Dutton, 801 Savannah Road, Lewes, DE 19958
		RM	Sandra Keck, 911 Savannah Road, Lewes, DE 19958
32. Lewes	P	LM	Catherine Bundick, Box 22, Nassau, DE 19969
		RM	Cora Selby, Rt. 2, Box 343, Laurel, DE 19956
33. Lincoln		LM	Norma Wilson, RD 1, Box 400, Ellendale, DE 19941
	P	RM	Mrs. Margaret Ruth, Rd#1, Box 262, Milford, DE 19963
34. Lincoln-Milford-Harrington	P	LM	Elsie Y. Cephas, RD 1, Box 180 A, Lincoln, DE 19960
		RM	Virginia Harris, Brady Drive, Milford, DE 19963
35. Magnolia	P	LM	Ron Walton, RD2, Box 4, Dover, DE 19901
	P	RM	Dorothy McKain, RD1, Box 4, Magnolia, DE 19962
36. Milford: Avenue		LM	William W. Hickman, 202 Haven Lake Ave., Milford, DE 19963
	P	LM	Ray N. Moore, 107 N.E. 4th St., Milford, DE 19963
		RM	Lynn Hitchens, RD#3, Box 609 A, Milford, DE 19963
		RM	Edward Hawpe, 812 Poplar St., Milford, DE 19963

37. Milford: Calvary		LM	Harvey Marvel, P.O. Box 315, Milford, DE 19963
		RM	Reese Phillips, 10 Salevan Place, Milford, DE 19963
	P	LM	Mrs. Audrey Messick, 207 Kings Hwy., Milford, DE 19963
	P	RM	Mrs. Alice Purvis, RD 2, Box 332, Milford, DE 19963
38. Millsboro	P	LM	Mr. Alphonso Stevenson, P.O. Box 262, Millsboro. DE 19966
		RM	
39. Millsboro-Grace	P	LM	Charles R. Donaway, P.O. Box 662, Millsboro. DE 19966
		RM	
40. Millsboro: Long Neck	P	LM	Heidie Voithofer, Box 118, Lot 12, RD 5, Georgetown, DE 19947
		RM	Robert Meade, 45 OK-Waw Avenue,Riverdale Millsboro. DE 19966
41. Millsboro: Zoar		LM	Sam Timmons, Sam's Restaurant, Millsboro DE 19966
		RM	Mrs. Hilda Anderson, RD 2, Box 112, Millsboro. DE 19966
42. Milton: Goshen	P	LM	Frank Hitchens, RD 1, Box 171, Milton DE 19968
		RM	Mrs. Pearl Dodd, RD 5, Box 69, Georgetown, DE 19947
43. Milton-Nassau	P	LM	Richard Millman, RD 1, Milton, DE 19968
	P	RM	John Landon, 727 Union Street, Milton, DE 19968
44. Ocean View	P	LM	Mrs. Edna Taylor, P.O. Box 57, Ocean View, DE 19970
	P	RM	Mrs. Fern Day, White's Creek Manor, Millville, DE 19967
45. Rehoboth Beach: Epworth		LM	L. Orme Meade, 22 Kingsbridge Road, Rehoboth Beach, DE 19971
		RM	Josephine Branford, 118 Laurel Street, Rehoboth Beach, DE 19971
46. Roxanna	P	LM	Peggy Hudson, RD 1, Box 92, Selbyville, DE 19975
		RM	
47. Bethel-Concord-Wesley	P	LM	Ellen Messick, Rt. 1, Box 271, Bridgeville, DE 19933
		RM	June Waller, Rt. 1, Box 246-A, Seaford, DE 19973
48. Seaford: Mt. Olivet		LM	Arnold Schueler, 69 Beaver Dam Drive, Seaford, DE 19973
		RM	Elwood Cook, Nanticoke Acres, Seaford, DE 19973
	P	LM	Howard Mason, 401 Virginia Ave., Seaford DE 19973
	P	RM	

49. Seaford:St. John's	P	LM	Charles Butler, 437 N. Hall Street, Seaford, DE 19973
	P	RM	Ruth Van Tine, 34 Nanticoke Circle, Seaford, DE 19973
		LM	Sam Harris, 47 Beaver Dam Drive, Seaford DE 19973
	P	RM	Karldon Van Tine, Sr., 34 Nanticoke Annex, Seaford, DE 19973
50. Seaford	P	LM	Harvey Evans, RFD#1, Box 111, Rhodesdale MD 21659
	P	RM	Verdie Page, 709 Woolford St., Seaford, DE 19973
51. Seaford-Reliance: Gethsemane	P	LM	Joan O'Day, Rt. 3, Box 311, Seaford, DE 19973
		RM	Robert Smith, Rt.#3, Box 334-A, Seaford, DE 19973
52. Selbyville: Salem	P	LM	Mrs. Virginia Holding, N. Main Street, Selbyville, DE 19975
		RM	
53. Smyrna: Asbury	P	LM	Ted Parsell, RD#2, Box 1356, Smyrna, DE 19977
	P	RM	Mrs. Annie Gillis, East Street, Smyrna, DE 19977
54. Wyoming		LM	Richard Papen, 1620 Wyoming Mill Road, Dover, DE 19901
		RM	

EASTON DISTRICT

1. Cambridge-Choptank		LM	Ronald Meredith, RD 3, Box 277, Cambridge, MD 21613
		RM	Oscar Seward, RD#3, Corner's Wharf Road, Cambridge, MD 21613
2. Cambridge: Grace	P	LM	James Simmons, 207 Belvedere Avenue, Cambridge, MD 21613
		RM	Donald Johnson, 116 Riverside Drive Cambridge, MD 21613
	P	LM	Mrs. Helen Engle, 703 Radiance Avenue Cambridge, MD 21613
3. Cambridge: St. Paul's		LM	Eleanor Slacum, 404 Glenburn Avenue, Cambridte, MD 21613
		RM	Oneita McCall, 502 Byrn St., Cambridge, MD 21613
4. Cambridge-Vienna		LM	Dellyne L. Camper, 714 Greenwood Avenue, Cambridge, MD 21613
		RM	Missouri Chase, Rt.#1, Vienna, MD 21869
5. Cambridge: Waugh-Aireys		LM	William Molock, 803 Fairmount Avenue, Cambridge, MD 21613
		RM	Calvin Ross, 632 Washington Street, Cambridge, MD 21613
6. Cambridge: Zion	P	LM	Reginald Aspen, 1102 Travers Street, Cambridge, MD 21613
	P	LM	G. Raymond Matthews, 410 Glenburn Avenue Cambridge, MD 21613
		RM	Otis M. Trice, 301 Talbot Avenue, Cambridge, MD 21613
7. Centreville	P	LM	Doyle W. Andrews, Rt. 2, Box 338, Centreville, MD 21617
		RM	

8. Centreville-Newtown	P	LM	Katherine Lee, 216 Commerce St., Centreville, MD 21617
		RM	Madelyn Hollis, 103 Holton Avenue, Centreville, MD 21617
9. Chester-Stevensville	P	LM	Bessie Tolson, Rt. 3, Box 349, Stevensville, MD 21666
		RM	Geraldine Chambers, Chester, MD 21619
10. Kent Island	P	LM	Gordon Seward, Rt. 2, Box 680, Chester, MD 21619
	P	LM	Leslie E. Bley, Sr., Rt. 1, Box 326, Chester, MD 21619
11. Chestertown: Christ	P	LM	James McCauley, 321 High Street, Chestertown, MD 21620
		RM	Mr. & Mrs. Burton Vansant, P.O.Box 307, Chestertown, MD 21620
12. Chestertown:First	P	LM	Louis Howeth, #5 Rolling Road, Chestertown, MD 21620
		RM	Jane Neal, P.O. Box 511, Chestertown, MD 21620
13. Chestertown-Pomono	P	LM	Mrs. Thelma Wilson, 225 W. Calvert St., Chestertown, MD 21620
		RM	Mrs. Joan Grace, Longford-Pomona Road, Chestertown, MD 21620
14. Church Creek Charge	P	LM	Medford Travers, P.O. Box 3, Woolford, MD 21677
		RM	
15. Church Creek: John Wesley	P	LM	Mary McNamara, 709 Styles Circle, Cambridge, MD 21613
		RM	Mary Meekings, Box 67, Church Creek, MD 21622
16. Church Hill-Burrisville	P	LM	Evalena Burke, P.O. Box 145, Barclay, MD 21607
	P	RM	Desiree Seals, Rt. 1, Box 2, Barclay, MD 21607
17. Church Hill-Price		LM	Eleanor Hunter, RD 1, Church Hill, MD 21623
		RM	
18. Crapo Charge		LM	
		RM	
19. Denton:Ames, St. Luke's		LM	Judge K. Thomas Everngam, 100 Ellerlies Court, Denton, MD 21629
		RM	W. Allee Allaband, 323 S. Second Street Denton, MD 21629
20. East New Market	P	LM	William Wheatley, Rt. 1, Box 246 Rhodesdale, MD 21659
		RM	Garland Wainwright, Box 38, Rhodesdale, MD 21659
21. East New Market-Linkwood		LM	Joyce Jones, Rt.1, Box 59 E, Bridgeville 19933
	P	RM	Mrs. Barbara Harris, Rt.2, Box 110, Hurlock, MD 21643
22. Easton-Bellevue	P	LM	Dewey Townsend, Rt. 1, Box 275, Easton, MD 21655

		RM	Webster Dorsey, Glenwood Avenue, Easton, MD 21601
23. Easton-Miles River	P	LM	Franklin Tilghman, Rt. 2 Box 221, Easton MD 21601
		RM	
24. Easton: St. Mark's	P	LM	Sherwood M. Hubbard, 415 N. Washington St., Easton, MD 21601
	P	LM	Franklin O. Doughty, Rt.2, Box 277 C, Easton, MD 21601
		RM	Mrs. Mildred Parrott, Rt.1, Box 798, Easton, MD 21601
25. Federalsburg-Bloomery	P	LM	Ralph Nagel, 301 Vernon Avenue, Federalsburg, MD 21632
		RM	Ross Robinson, Rt. 2, Box 279 Federalsburg, MD 21632
26. Federalsburg-Concord		LM	Keith Neal, RD#1, Denton, MD 21629
	P	LM	Mrs. Margaret Long, 213 Vesper Avenue, Federalsburg, MD 21632
		RM	Francis Holsinger, 220 Pine Drive, Denton, MD 21629
27. Federalsburg-Denton	P	LM	Mabel H. Henry, 623 Columbia Ave., Easton, MD 21601
		RM	David Henry, 623 Columbia Ave., Easton, MD 21601
28. Hoopers Island	P	LM	Leon Lewis, Hoopersville, MD 21642
		RM	Raymond Simmons, Honga Road, Fishing Creek, MD 21634
29. Galena		LM	Mrs. Marge Wilson, Sherwood Estates, Golts, MD 21637
	P	RM	Eddie O'Dwyer, Box 132-B, Kentmoore Place, Kennedyville, MD 21645
30. Goldsboro	P	LM	Terry Higgins, RD1 Box 288, Marydel, DE 21649
		RM	Sarah Nechay, Wyoming, DE 19934
31. Golts-Sassafras	P	LM	Christy P. Odessa, Box 12, Warwick, MD 21912
	P	RM	Sarah Gatewood, Box 33, Warwick, MD 21912
32. Greensboro-Burrsville		LM	Miriam Butler, P.O. Box 58, Greensboro, MD 21639
		RM	Ginger Hendricks, RD2, Box 147, Harrington, DE 19952
33. Hurlock: Unity-Washington		LM	Walton Bounds, Rt. 2, Box 88, Hurlock, MD 21643
		RM	Richard Thompson, 117 W. Central Ave. Federalsburg, MD 21632
34. Millington-Crumpton	P	LM	Walter Lindsay, Rt. 1, Box 170, Millington, MD 21651
	P	RM	Lydia Jackson, Rt. 1, Box 10, Sudlersville, MD 21668
35. Millington-Pondtown	P	LM	Mrs. Joyce Henry, RD 1, Millington, MD 21651
		RM	Clarence Jeffers, Millington, MD 21651

36. Neavitt-Bozman		LM	Gordon Ries, Bozman, MD 21652
		RM	Mrs. Jane Weatherington, Neavitt, MD 21652
37. Oxford		LM	Edgar McGrath, Morris Street, Oxford, MD 21654
		RM	Mrs. Harold McWhorter, First Street, Oxford, MD 21654
38. Trappe:Oxford-Williamsburg	P	LM	Thelma C. Alford, 106 Stewart Ave., Oxford, MD 21654
		RM	Kirk Slaughter, RD, Oxford, MD 21654
39. Preston-Harmony	P	LM	Mrs. Howard Todd, Rt. 1, Box 235, Preston, MD 21655
		RM	Mrs. Ann Knox, 301 7th Street, Denton MD 21629
40. Preston	P	LM	Queenie Lomax, Rd#2, Box 282, Preston, MD 21655
		RM	
41. Preston-Hurlock		LM	Alvin West, Rt.1, Box 273, Preston, MD 21655
		RM	Bertie Conway, Rt.1, Box 44, Hurlock, MD 21643
42. Queen Anne		LM	Omer Dulin, RD 1, Box 125, Queen Anne, MD 21657
	P	RM	Marie Dulin, RD 1, Box 125, Queen Anne, MD 21657
43. Queenstown-Carmichael	P	LM	Mrs. Bertha Emory, RFD#1, Box, Queenstown, MD 21658
		RM	Miss Frances Ford, RFD#2 Box Queenstown, MD 21658
44. Queenstown-Grasonville	P	LM	Mrs. Helen Bishop, Winona Farm, Queenstown, MD 21658
		RM	Mrs. June Collier, Queenstown, MD 21658
45. Ridgely	P	LM	Mrs. Esther Sleight, RD#1,Box 157-C Ridgely, MD 21660
		RM	Michael Tuneff, Box 105, Goldsboro, MD 21660
46. Ridgely-Marydel	P	LM	Annie Wilkerson, Goldsboro, MD 21636
		RM	
47. Rock Hall	P	LM	Elizabeth Bryden, P.O. Box 153, Rock Hall, MD 21661
	P	RM	Jackette Simms, Rock Hall, MD 21661
48. Rock Hall-Fairlee	P	LM	Florence Jones, Rt. 2, Box 553, Chestertown, MD 21620
		RM	Garry Teat, Rt. 1, Box 223, Rock Hall, MD 21661
49. Royal Oak Community		LM	Mrs. Ruth Swenson, Goose Neck, Royal Neck, MD 21662
		RM	
50. St. Michaels-Royal Oak	P	LM	Lawrence Holliday, Rolles Range, St. Michaels, MD 21663
		RM	William G. Moore, Diamond's Corner, Royal Oak, MD 21662

51. St.Michaels: St. Luke's		LM	Helen Galt, Cherry St., St. Michaels, MD 21663
		RM	Mrs. Lillian Krause, Cherry St., St. Michaels, MD 21663
52. Dorchester		LM	Syd Bradley, Academy Street, Secretary, MD 21664
		RM	Erma Lewis, Bucktown Road, Cambridge, MD 21613
53. Still Pond-Betterton-Lynch	P	LM	Jean Payne, Worton, MD 21678
		RM	Gary Atkinson, Worton, MD 21678
54. Still Pond-Coleman	P	LM	Geraldine Fenwick, Route I, Box 171, Worton, MD 21678
		RM	Margaret Wallace, Route 1, Box 68, Worton, MD 21678
55. Suddlersville		LM	Helen Montague, Sudlersville, MD 21668
	P	RM	Betty Nickerson, Barclay, MD 21607
56. Taylor's Island		LM	Mrs. Randolph Stanley, Harrisville, RD. Woolford, MD 21677
	P	RM	Mrs. Daisy Ferguson, Rt. 4, Box 153 Cambridge, MD 21613
57. Tilghman		LM	Harry Barton, Tilghman, MD 21671
		RM	
58. Trappe-Bruceville		LM	Ross Swain, Rt. 2, Box 79, Trappe, MD 21673
		RM	John Sewell, Rt. 2, Box 170, Trappe, MD 21673
59. Vienna-Elliotts	P	LM	Doris Phillips, Star Route, Vienna, MD 21869
		RM	Joseph Bramble, Rhodesdale, MD 21659
60. Williamsburg		LM	
		RM	
61. Wingate-St.Thomas Youth		LM	Malcolm Wheatley, Wingate, MD 21675
		RM	Wilton Todd, Rumsey Dr. Trappe, MD 21673
62. Wittman-McDaniel		LM	Edith Green, McDaniel, MD 21647
	P	RM	Marie Ennells, Box 44, Wittman, MD 21676
63. Worton- St.James	P	LM	Robert Moore, Worton, MD 21620
		RM	

SALISBURY DISTRICT

1. Allen	P	LM	Fred William, 412 Cartwright Ave., Fruitland, MD 21826
	P	RM	Thomas A. Larsen, Rd 1, Box 312 Princess Anne, MD 21853
2. Berlin Charge	P	LM	Mrs. Rhoda Showell, P.O. Box 76, Germantown Rd., Berlin, MD 21811
		RM	Raymond C. White, Rt. 3, Box 352, Berlin MD 21811
3. Berlin-Stevenson	P	LM	John T. Bruehl, 3 Powellton Ave., Berlin MD 21811
		RM	Willis Hudson, Sr., P.O. Box 264, Berlin, MD 21811

4. Bishopville Chg.		LM	Nelson Hudson, Rt.1, Box 231,Bishopville MD 21813
		RM	
5. Crisfield:Asbury		LM	George Leo Lawson, Asbury Avenue, Crisfield, MD 21817
	P	RM	Marvin Sterling, Troy Road, Crisfield, MD 21817
6. Crisfield:Immanuel	P	LM	Nicholas Evans, II, P.O. Box 2044, Salisbury, MD 21801
		LM	Mrs. Delmas Kellam, 232 N. Somerset Ave. Crisfield, MD 21817
	P	RM	Mrs. Nicholas Evans, Jr., Myrtle St., Crisfield, MD 21817
7. Crisfield: Mt. Pleasant	P	LM	Mrs. Marie Daugherty, Route 1, Box 173, Mariner's Road, Crisfield, MD 21817
	P	RM	Mrs. Blanche Krause, 37 W. Main Street, Crisfield, MD 21817
8. Crisfield-Shiloh	P	LM	Elizabeth King, (Main St., Ext.), Crisfield, MD 21817
		RM	
9. Deal Island Chge.		LM	Luvenia Jefferson, P.O. Box 16, Chance, MD 21816
		RM	Velma Carr, Dames Quarter, MD 21820
10. Deal Island-St. John's	P	LM	Robert Lee Webster, Box 47, Deal Island, MD 21820
		RM	Craig Webster
11. Delmar:Melson		LM	Carl Wilkins, Rt.#1, Delmar, DE 19940
		RM	Herman White, 905 E. State St., Delmar, DE 19940
12. Delmar: St. Stephen's	P	LM	Robert J. Webster, 202 E. State Street, Delmar, MD 21875
		RM	Mr. & Mrs. Maurice Hinz, 105 Delaware Ave., Delmar, DE 19940
	P	LM	Doris Truitt, 402 Jewell Street, Delmar, DE 19940
13. Smith Island	P	LM	Laura Clayton, Tylerton, MD 21826
		RM	Elizabeth Evans, Smith Island, Rhodes Point, MD 21858
14. Fruitland-Mt. Calvary		LM	Lorraine Dorman, Upper Surrey Road, Eden, MD 21822
		RM	Edwine Morse. Fruitland, MD 21826
15. Fruitland: St. John's	P	LM	Mrs. Florence Pruitt, 214 W. Main St. Fruitland, MD 21826
	P	RM	Otis Pruitt, 214 W. Main St., Fruitland, MD 21826
16. Girdletree Charge	P	LM	Elaine Ayres, Rt.1, Box 85, Snow Hill, MD 21826
		RM	Helen Beckett, 201 E. Federal St., Snow Hill, MD 21863
17. Girdletree-Stockton	P	LM	Emma Scarborough, Girdletree, MD 21829
		RM	Chester Jones, Girdletree, MD 21829

18. Hebron	P	LM	James Cunningham, Whayland Drive, Hebron MD 21830
		RM	Elton Rounds, Rt.2, Log Cabin Road, Salisbury, MD 21801
19. Mardela Springs		LM	Edgar T. Bennett, Box 143, Mardela Springs, MD 21837
	P	RM	Robert Hopkins, Rt.1, Box 157, Mardela Springs, MD 21837
20. Marion Station-Handys	P	LM	Webster Whittington, Rt.1,Box 3B, Marion Station, MD 21838
		RM	
21. Marion Station-Mariners		LM	Mrs. Lula Maye Wells, 304 Hinman Road, Crisfield, MD. 21817
		RM	George Ward, General Delivery, Marion Station, MD 21838
22. Nanticoke-Bivalve	P	LM	Jane W. Dayton, Cedar Hill Parkway, Bivalve, MD 21814
		RM	Mrs. Sharon Moyer, Rt.1, Box 158-A, Tyaskin, MD 21865
23. Nanticoke Charge	P	LM	Marie Dashiell, Nanticoke, MD 21840
		RM	Alton Jones, Tyaskin, MD 21814
24. Newark	P	LM	Marion N. Smith, Rt.3, Box 412, Berlin, MD 21811
		RM	Joanne Mason, Newark, MD 21863
25. Ocean City		LM	Raymond Shockley, Rt.2, Box 146, Berlin, MD 21842
		RM	Milton James, P.O. Box 4, Showell, MD 21862
26. Oriole		LM	
		RM	
27. Parsonsburg	P	LM	Anna Mae Vincent, RD 8, Box 219 Salisbury, MD 21801
		RM	James Bryan, Powell St., Parsonsburg, MD 21849
28. Pittsville-Willards		LM	Ray Hall, Rt.#2, Box 177, Parsonsburg, MD 21849
	P	LM	Oren Richardson, Richland Rd., Box 18, Pittsville, MD 21850
29. Pocomoke City: Bethany	P	LM	Robert I. Givens, P.O. Box 417, Pocomoke City, MD 21851
		RM	Louise Fykes, 342 Winter Quarters Drive, Pocomoke City, MD 21851
30. Pocomoke City Charge	P	LM	Josephine Merrill, Rt. 1, Box 371, Pocomoke, MD 21851
		RM	James Gatling, Rt. 3, Box 253, Pocomoke, MD 21851
31. Powellville Chg.	P	LM	Mildred Kelly, Powellville, MD 21852
		RM	Edna Downs, Pittsville, MD 21850
32. Mt. Vernon-Grace	P	LM	Veda Lankford, Rt. 1, Princess Anne, MD 21853
		RM	Thelma Rhock, Princess Anne, MD 21853

33. Princess Anne-Antioch		LM	Banes Layfield, 410 S. Somerset Avenue, Princess Anne, MD 21853
	P	RM	Warren Bloodsworth, 31 William Street, Princess Anne, MD 21853
34. Princess Anne-Metropolitan	P	LM	William Bivens, Marion Station, MD 21838
		RM	Kermit Cottman, P.O. Box 315, Princess Anne, MD 21853
35. Quantico-Rockawalkin	P	LM	James Field, 115 River St., Whitehaven, MD 21873
		RM	Helen Lynch, 718 Oak Hill Avenue, Salisbury, MD 21801
36. Salisbury:Asbury		LM	W. Richard Holloway, Sr., 1311 Woodland Rd., Salisbury, MD 218001
	P	LM	Mrs. Werner L. Gruber, 1403 Allenwood Drive, Salibury, MD 21801
		RM	Thomas C. Roe, 229 Canal Park Dr., #301, Salisbury, MD 21801
		RM	Mrs. Charles R. Berry, Rt. 7, Schumaker Lane, Salisbury, MD 21801
37. Salisbury:Bethesda	P	LM	Miriam Davis, 187 Cloverdate St., Salisbury, MD 21801
	P	LM	E. Gordy Parker, 425 Moticello Avenue, Salisbury, MD 21801
		LM	W.O. Thomas, 511 Druid Hill Avenue, Salisbury, MD 21801
		RM	Larry Greer, 507 Woodcrest Avenue, Salisbury, MD 21801
		RM	Corinne Les Callette, 1006 Evergreen Avenue, Salisbury, MD 21801
	P	RM	Evelyn Peterson, Rt. 1, Box 123, Kaywood Drive, Salisbury, MD 21801
38. Salisbury:Christ	P	LM	Ernie Disharoon, 177 Roseberry Avenue, Salisbury, MD 21801
		RM	Louise Hopkins, Rt.3, Mt. Hermon Rd., Salisbury, MD 21801
39. Salisbury:Grace	P	LM	Jack L. Elliott, 303 Woodcrest Ave., Salisbury, MD 21801
	P	RM	Maurice Hancock, 215 Oakdale Road, Salisbury, MD 21801
40. Salisbury-Quantico Charge	P	LM	William Morris, Chestnut Street, Hebron, MD 21830
		RM	
41. Salisbury: Riverside	P	LM	Mrs. Nadine Holland, Rt. 1, Berlin, MD 21811
		RM	Irvin Spare, Rt.1, Berling MD 21811
42. Salisbury: St. Andrews	P	LM	Betty Burbage, Rt.#3, Mt. Hermon Road, Salisbury, MD 21801
		RM	Kay Bozman. 201 Walnut Street, Delmar, DE 19940
43. Salisbury:Trinity	P	LM	Mrs. Dolly Brittingham, 213 Naylor St., Salisbury, MD 21801
		RM	Max Chambers, Tyaskin, MD 21865
44. Salisbury:Wesley Temple	P	LM	Devenia Wallace, 902 Price Road, Salisbury, MD 21801
	P	RM	Clifton Wallace, 902 Price Road, Salisbury, MD 21801

45. Asbury Charge		LM	Charles Hurlock, Rhodesdale, MD 21659
		RM	Ruth Hurlock, Rhodesdale, MD 21659
46. Mt. Vernon Charge		LM	John Dickerson, 105 Vine St., Sharptown, MD 21861
		RM	Mrs. Louise Elliott, Little Water St., Sharptown, MD 21861
47. Zion Charge		LM	Mrs. Reba Kennedy, Rt. 1, Delmar, DE 19940
		RM	Mrs. Dora Nichols, Rt. 1, Mardela, MD 21837
48. Snow Hill: Bates Memorial		LM	Mrs. Virginia Gordy, Rt. 2, Box 35, Snow Hill, MD 21863
		RM	Harry Abbott, 412 S. Church Street, Snow Hill, MD 21863
49. Snow Hill: Ebenezer	P	LM	Carolyn C. Darman, 302 S. Church St., Snow Hill, MD 21863
		RM	Mrs. Emily Price, 408 Covington Street Snow Hill, MD 21863
50. Snow Hill:Whatcoat	P	LM	Randall Hook, P.O. Box 214, Snow Hill, MD 21863
		RM	Edith Perdue. 114 W. Federal St., Snow Hill, MD 21863
51. Stockton-Shiloh	P	LM	Joyce Tull, Rt. 3, Box 212, Pocomoke, MD 21851
		RM	Mildred Marshall, Stockton, MD 21864
52. Oakville-Cottage Grove	P	LM	Frances Lemmons, 907 N. Campus Place, Princess Anne, MD 21853
		RM	Mollie Corbin, 330 Hampden Avenue, Princess Anne, MD 21853
53. Upper Fairmount		LM	Warren Bloodsworth, 407 Woodview Square, Salisbury, MD 21801
		RM	Claude Hall, Rumbley Star Rt., Westover, MD 21871
54. Upper Hill	P	LM	Joseph Hayman. Box 3, Manokin, MD 21836
		RM	
55. Whaleysville	P	LM	Lou Lardear, Whaleysville, MD 21872
	P	RM	Maude Love, Whaleysville, MD 21872
56. Whaleysville	P	LM	Elizabeth Postley, Rt. 1, Box 188, Bishopville, MD 21813
		RM	Agnes Duncan, Rt. 1, Box 201, Whaleysville, MD 21872

WILMINGTON DISTRICT

1. Red Lion	P	LM	Harry D. Appleby, Box 135, Red Lion, Bear, DE 19701
		RM	James H. Sinclair, RD2, Box 233, Smyrna, DE 19977
2. Union	P	LM	Lawrence W. Mullikin, 2200 Hearn Road, Wilmington, DE 19803
		RM	Brian W. Jester, 951 Alexandria Drive, Wilmington, DE 19711

3. Christiana	P	LM	Frances Perry, 4500 Canoe Club Road, Newark, DE 19713
	P	RM	Franklin Ennis, 409 Arbour Drive, Newark DE 19713
4. Church of the Atonement	P	LM	Edith Webb, 2400 McKinley, Claymont, DE 19703
		LM	George Newton, 15 Hillside, Claymont, DE 19703
5. Hockessin	P	LM	Ann Waldron, RD 1, Hillendale Road, Chadds Ford, PA 19317
		RM	
6. Kirkwood		LM	Mrs. Esther Camac, 2911 Red Lion Road, Bear, DE 19701
		RM	James H. Sapp, 207 Capitol Trail, Newark DE 19711
7. St. John's-Moore's	P	LM	Dorothy J. Williams, 250 Nellie's Corner, Rising Sun, MD 21911
		RM	Eva Dawson, Lewisville, PA 19351
8. Bethesda Charge		LM	Carl Feucht, RD 1, Box 523, Middletown, DE 19709
		RM	John Butler, RD 1, Box 376, Middletown, DE 19709
9. Dale's Charge	P	LM	Marjorie Watson, 122 E. Lake St., Middletown, DE 19709
		RM	Jessie Rodgers, 205 Anderson St., Middletown, DE 19709
10. Ebenezer	P	LM	Barbara Humphreys, 1627 Capitol Trail, Newark, DE 19711
	P	LM	Paul Smoker, 126 Chapel Hill, Newark, DE 19711
		RM	Lindsay Greenplate, 15 Kathlyn Court, Wilmington, DE 19808
11. Kingswood	P	LM	Philip Langell, 109 Lynch Farm Drive, Newark, DE 19713
		RM	David Geissinger, 2 Kensington Lane, Newark, DE 19713
12. Korean		LM	
		RM	
13. Newark	P	LM	Mrs. Barbara Crouse, 831 Lehigh Road, Newark, DE 19711
		LM	Thomas Pellegrene, 14 Lenape Lane, Newark, DE 19713
	P	LM	William Ward, 64 W. Stephen Drive, Newark, DE 19713
	P	LM	Edward Spear, RD 6, Box 143, Hockessin, DE 19707
		RM	Mrs. Carolyn Shortess, 270 Apple Road, Newark, DE 19711
		RM	Mildred Gaddis, 26 Sunset Road, Newark, DE 19711
	P	RM	Jessie Spear, RD 6, Box 143, Hockessin, DE 19707
14. Salem	P	LM	George Johnson, 16 Greer Drive, Newark, DE 19702
	P	RM	Ruth Quillen, 23 Malvina Lane, Newark, DE 19713

15. Asbury-Minquadale	P	LM	Amelia Bobon, 36 Dryden Road, New Castle DE 19720
		LM	Charles Gilson, 106 Wooden Drive, Llangollan Est., New Castle, DE 19720
16. New Castle-Mt. Salem	P	LM	Jon Huston, 4 Fols Crescent, New Castle, DE 19720
		RM	Bradford Davis, 31 Winterbury Circle, Winterbury, Wilmington, DE 19808
17. Odessa		LM	
		RM	
18. St. George-Delaware City		LM	George Baxter, RD 1, Box 193, Middletown DE 19709
		RM	Kennard Harding, 134 Hamilton Street, Delaware City, DE 19706
19. Townsend	P	LM	Jon Cottrell, Rt. 2, Box 278-A, Townsend, DE 19734
		RM	Mrs. Louise Poore, Rt. 1, Box 242-B, Smyrna, DE 19977
20. Aldersgate	P	LM	Robert Powrie, 1211 Grinnell Road, Wilmington, DE 19803
	P	LM	James Robinson, 2202 Pennington Drive, Wilmington, DE 19803
	P	LM	Katherine L. Downham, 1808 Jaybee Drive, Wilmington, DE 19803
		LM	Joan Hogan, 218 Sandra Road, Wilmington, DE 19803
		RM	Olive Cooke, 2200 Elmfield Drive, Wilmington, DE 19810
	P	RM	Fletcher Condit, 2504 Ebright Road, Wilmington, DE 19810
	P	RM	Alma Robinson, 2202 Pennington Road, Wilmington, DE 19810
21. Brandywine-Trinity Buttonwood	P	LM	Sylvester Woolford, 20 Buttonwood Ave., New Castle, DE 19720
		RM	
22. Calvary-Eastlake		LM	Marian Quillen, 503 Sharpley Lane, Bellwood, Wilmington, DE 19803
	P	RM	Beverly Alexander, 1905 Foulk Road, Foulkwoods, Wilmington, DE 19808
23. Chester-Bethel		LM	Willis Cupery, 13 Crestfield Road, Wilmington, DE 19810
	P	LM	William Fillers, 2011 Kynwyd Road, Wilmington, DE 19810
	P	RM	Molly D. Rounsley, 2510 Garth Road, Wilmington, DE 19810
		RM	Winifred Newill, 2610 Fairhope Road, Wilmington, DE 19810
24. Christ	P	LM	Mrs. Jean Fincher, 1021 Detting Road, Wilmington, DE 19805
		RM	Leonard E. Barnes, 5 N. Clifton Ave., Wilmington, DE 19805
	P	LM	Harold Hale, 8 Lehigh Ave., Wilmington, DE 19805
25. Coleman Memorial	P	LM	Marion Perkins, 410 Talladega Drive, Wilmington, DE 19801
		RM	William Jenkins, 402 Talladega Drive, Wilmington, DE 19801

26. Ezion-Mt. Carmel	P	LM	Joseph A. Redding, 2115 N. Locust St., Wilmington, DE 19802
		LM	Mrs. Hattie B. Quince, 809 Vandever, Wilmington, DE 19802
	P	RM	Mrs. Gladys Ford, 601 S. Heald Street, Wilmington, DE 19801
27. Grace	P	LM	Elvin Cavanagh, 112 Warwick Drive, Wilmington, DE 19803
	P	LM	A. Frank Chapman, 2417 Brookshire, Wilmington, DE 19803
		RM	Mrs. Anna-Jean Cushing, 14 Meadows Lane, Wilmington, DE 19807
		RM	Earl Olson, 1201 Greenhill Road, Wilmington, DE 19807
28. Haven/Christiana-Kirkwood	P	LM	Mrs. Thelma Johnson, 46 Brown's Lane, Christiana, DE 19702
		RM	Mrs. Gladys S. Porter, 400 N. Ogle St., Wilmington, DE 19805
29. Hillcrest-Bellefonte		LM	Ivan Jorgensen, 120 Homewood Road, Wilmington, DE 19803
		RM	Richard Lunt, Raintree Road, Rt. 1, Box 469-B, Chadds Ford, PA 19317
30. Holly Oak		LM	Dorothy Hurilla, 80 Orchard Lane, Wilmington, DE 19809
		RM	Rodney Rollins, Gwenhurst, Wilmington, DE 19809
31. Marshallton-Cedars	P	LM	Charles Zimmerman, 2506 Faulkland Road, Wilmington, DE 19808
	P	LM	Jane Langshaw, 3705 Kiamensie Avenue, Wilmington, DE 19808
		RM	Julie Conard, 17 Harbeson Place, Wilmington, DE 19804
		RM	Betty Brown, 11 Harvard Road, Wilmington DE 19808
32. Mt. Joy	P	LM	Mrs. Trafinna Wilson, 116 B Street, Wilmington, DE 19801
		RM	
33. Mt. Lebanon-Mt. Salem	P	LM	Ralph Trader, 3201 Monroe Street, Wilmington, DE 19802
		RM	
34. Peniel	P	LM	John G. Hite, 520 Becker Avenue, Wilmington, DE 19804
	P	LM	Edwin Barber, 104 Wardel Road, Wilmington, DE 19804
		RM	Mrs. Nancy Hanna, 13 N. John Street, Wilmington, DE 19804
35. Peninsula-McCabe	P	LM	Richard D. Comly, 1913 Kynwyd Road, Wilmington, DE 19810
	P	LM	C. Edumund Maag, 2404 Larkwood Drive, Wilmington, DE 19810
		RM	Harold Conner, 613 Amberley Road, Wilmington, DE 19810
		RM	Marvin McKay, 200 W. 36th Street, Wilmington, DE 19802

36. Richardson Park	P	LM	Rachel Keen, 9 Hayden Ave., Wilmington, DE 19804
		LM	Lavinia Asquith, 207 Fallon Avenue, Wilmington, DE 19804
		LM	C. Robert Godfrey, 301 South duPont Rd., Wilmington, DE 19804
37. St. Mark's	P	LM	Mrs. Angie Heinold, 1700 Telegraph Rd., Wilmington, DE 19804
		LM	John M. Speake, 601 Seventh Avenue, Wilmington, DE 19808
		RM	Mrs. Ida V. Speake, 601 Seventh Avenue Wilmington, DE 19808
		RM	Robert Klinger, Landenberg, PA 19350
38. St. Paul's		LM	William McGonigal, 204 Haystack Lane, Wilmington, DE 19807
	P	LM	Donald Harkey, Fair HIll Drive, RD 1, Chadds Ford, PA 19317
		LM	William McGlincy, 310 Irving Drive, Wilmington, DE 1982
		RM	Robert Rickards, 11 Benton Court, Wilmington, DE 19810
		RM	Russell Berry, 13 Sorrel Drive, Wilmington, DE 19803
39. Silverbrook	P	LM	Edgar E. Wilson, Sr., 1009 Barley Drive, Wilmington, DE 19807
	P	RM	Elwood Fleming, 203 N. Cleveland Ave., Wilmington, DE 19805
40. Simpson		LM	Ellwood J. Brooks, 239 Meadowbrook Ave., Wilmington, DE 19804
	P	RM	Helen V. Powell, 205 Harrison Avenue, Wilmington, DE 19808
41. Skyline	P	LM	Mrs. Ronald Durbin, 2804 Ambler Court, Wilmington, DE 19808
		RM	Mrs. William Muto, 3015 Ridgevale Road, Wilmington, DE 19808
42. Cecilton	P	LM	Mrs. Linda Williams, Earleville, MD 21919
		RM	
43. Charlestown-Hart's Chapel		LM	Mike Miklas, 355 Baltimore St. Box 27, Charlestown, MD 21914
	P	RM	Herbert M. Wood, 414 E. Cecil Ave., North East, MD 21901
44. Chesapeake City: Trinity		LM	Lee Bowlsbey, 37 N. St. Augustine Rd., Chesapeake City, MD 21915
	P	RM	Dorothy Doris, 423 Basil Avenue, Chesapeake City, MD 21915
45. Colora-Hopewell		LM	Linda Benjamin, 1118 Tome Highway, Port Deposit, MD 21904
		RM	Richard H. Keller, 1702 Liberty Grove Road, Conowingo, MD 21917
46. Cherry Hill	P	LM	Phyllis Peterson, Elk Mills, MD 21920
		RM	George Reynolds, P.O. Box 3, Elkton, MD 21921
47. East Cecil Charge		LM	George C. Husfelt, P.O. Box 4, Elkton, MD 21921
	P	RM	Leon Thompson, 21 E. Parkway, Elkton, MD 21921

48. Elkton-Providence		LM	Clifton Buckworth, 423 Delaware Avenue, Elkton, MD 21921
		LM	Elsie Buckworth, 423 Delaware Avenue, Elkton, MD 21921
49. Wesley Chapel	P	LM	Rodger K. Mann, 35 Big Oak Drive, Elkton, MD 21921
		RM	
50. North East-Bayview	P	LM	Mrs. Doris Shirb, 124 N.E. Road, North East, MD 21901
	P	RM	Mrs. Jane B. Crouch, 203 Cara Cove Road North East, MD 21901
51. North East		LM	Ermond Moore, 888 Turkey Point Road, North East, MD 21901
		RM	Naze Wherry, 614 Mechanics Valley Road North East, MD 21901
52. West Cecil Charge		LM	Dr. Robert Gell, 246 England Creamery Road, North East, MD 21901
	P	RM	Mrs. Mary Crothers, 20 Long Green Farm, Rising Sun, MD 21911
53. Perryville-Principio	P	LM	Jeff Owens, P.O. Box 376, Perryville, MD 21903
		RM	Mary Craig, Concord Apts., Perryville, MD 21903
54. Tome-Asbury-Cokesbury	P	LM	Juanita Clark, 45 Green Lane, Port Deposit, MD 21904
		RM	Thelma Frederick, P.O. Box H, Perryville MD 21903
55. Rising Sun:Janes		LM	Norman Holmes, P.O. Box 5, Rising Sun, MD 21911
		RM	Mrs. Catherine Holmes, P.O. Box 5, Rising Sun, MD 21911

DISTRICT LAY LEADERS

	Dover	Guy Winebrenner, RD 1, Box 193, Harrington, DE 19952
P	Easton	J. Francis Turpin, Rt. 1, Box 165, Federalsburg, MD 21632
	Salisbury	Robert Taylor, Route 1, Box 387, Belin, MD 21811
P	Wilmington	J. Robert Ashton, 410 Atkinson Road, Westview, Wilmington, DE 19804

P Conference Lay Leader: James C. Hardcastle, 121 N. Kirkwood St., Dover, DE 19901

Pres. United Methodist Men: John M. Speake, 601 7th Avenue, Wilmington, DE 19808

DISTRICT PRESIDENTS-UNITED METHODIST WOMEN

	Dover	Mrs. Faye Carey, 2400 Middleford Rd., Seaford, DE 19973
P	Easton	Mrs. Norval Bose, P.O. Box 87, Marydel, MD 21649
P	Salisbury	Miss Mabel Pruitt, Rt. 3, Box 151, Snow Hill, MD 21863
P	Wilmington	Mrs. Cordelia Jones, 201 West 37th St., Wilmington, DE 19802

P President - United Methodist Women: Mrs. Alice Powrie 1211 Grinnell Road, Green Acres, Wilmington, DE 19803

CONFERENCE COUNCIL ON MINISTRIES

P Mrs. Virginia Clendaniel, P.O. Box 125, Milford, DE 19963
P Mr. Franklin Doughty, RD 2, Box 227-C, Easton, MD 21601
Mr. Charles R. Dashiell, Jr., 228 Canal Park Drive, Salisbury, MD 21801
Mr. James Evans, 34 Chruch Street, Bridgeville, DE 19933
Mrs. Omega Frazier, 31 Beckford Avenue, Princess Anne, MD 21853
Mrs. Connie Hurley, Centreville, MD 21617
Mrs. Cora Selby, RD 2, Box 343. Laurel, DE 19956
Mr. James E. Thomas, 104 Mitchell Street, St. Michaels, MD 21663
Mr. William H. Hill, 30 Bertram Drive, Dover, DE 19901
Mrs. Blanche Crim, 67 N. Ann Street, Dover, DE 19901
P Mr. Terry Boyd, 2526 Wexford Drive, Wilmington, DE 19810
Dr. Ruth M. Laws, 844 Forest Street, Dover, DE 19901
Dr. W. Leon Taylor, 110 Little Kidwell Ave., Centreville, MD 21617
P Dr. R.W. Wynder, 40 Bertrand Drive, Dover, DE 19901
P Mr. William R. Jones, 201 W. 37th Street, Wilmington, DE 19802
Mr. Ralph O'Day, RD 3, Box 310, Seaford, DE 19973
P Mrs. Norma Jo Walton, P.O. Box 227, Chestertown, MD 21620
P Mrs. Bette McNear, 139 N. State Street, Dover, DE 19901
Mrs. Jean Fleming, 24 Crestfield Road, Wilmington, DE 19810
P Mr. John H. Sparks, Jr., 5 W. Riding St., Middletown, DE 19709
P Mr. Earl H. Hadel, 9415 Ramancoke Road, Stevensville, MD 21666

YOUTH DELEGATES AND ALTERNATES

Dover District		Dwayne Truitt, Rt. 1, Box 256, Dover, DE 19901
	P	Kevin Dill, 240 Market St., Frederica, DE 19946
		Jennifer Harmon, RD#4, Box 66, Milford, DE 19966
		Ron Walton, RD 2, Box 4, Magnolia, DE 19962
Easton District	P	Karl Thomas, Box 1, Cypress St., Millington, MD 21651
		Beth Croll, Rt. 2, Box 45-C, Denton, MD 21629
		Sandy Widenor, Rt.1, Box 188, Queenstown, MD 21658
Salisbury District		David Justice, E. Main St., Fruitland, MD 21826
	P	Bonita Blake, 502 S. Church St., Snow Hill, MD 21863
Wilmington District		Mark Wiggins, 42 Graystone Rd, Northeast, MD 21901
		Tia Harris, 801 Lombard St., Wilmington, DE 19801
		Lori Fanning, 171 N. East Rd., Northeast, MD 21901
	P	Melinda Conard, 17 Harbeson Place, Wilmington, DE 19804

VII. Business of the Annual Conference

A. Daily Proceedings

WEDNESDAY MORNING - JUNE 2, 1982

The Forty-Third Session of the Peninsula Annual Conference opened with a Eucharist and Memorial Service at 10:00 a.m. in the Central Middle School Auditorium. The celebrant was Bishop D. Frederick Wertz. Assisting him were: Colleen M. O'Sullivan, Chairperson of the Division of Worship, Pamela G. Ledbetter, H. Ward Greer, Victor Acquaah-Harrison, Darlene Lantz, Gonzalee Matthews, Norma Bailey, Frank Tulak, Cordella Brown, Earle Baker, and Harvey Manchester.

The sermon was delivered by the Rev. Thomas Crawford Short. Also sharing in the service were District Superintendents Ewart C. Hackshaw, William Hemphill, Jr., Dr. J. Gordon Stapleton, and Howell O. Wilkins.

The following names of clergy and spouses who had died since the last Conference

Ministers	Spouses	Lay Members
Rev. Austin L. Brittingham	Mrs. Frank B.(Laura) Bailey	Mrs. Sylvanus(Alberta)Browne
Rev. Edgar J. Clawson	Mrs. Frank A.(Louise)Baker	Mrs. John(Evangeline)Wright
Rev. Clarence E. Handy	Mrs. John S.(Estella)Collins	Mr. Earl Short
Rev. Grover N. Jones	Mrs. James A.(Irene)Conway	
Rev. John R. Shockley	Mrs. Frank(Jennie)Herson	
Rev. Thomas J. Turkington	Mrs. Robert(Ella N.) Kirby	
	Mrs. James O.(Jaal)Lockman	
	Mrs. Mary V. Stafford	
	Mrs. Joseph B.(Alice)Vaughn	
	Mrs. Natalie Washington	
	Mrs. John W. Wooten	

After a short recess, Bishop D. Frederick Wertz convened the Plenary Session of the Peninsula Annual Conference.

ORGANIZATIONAL AND PROCEDURAL MOTION. Bishop Wertz called upon the Conference Secretary, Dr. W. Daniel Rich, who moved that:

1. The bar of the Conference include the first fifteen rows of the main floor of the auditorium.

2. The printed program be the program of the Conference subject to necessary changes.

3. The roll call be taken by all members signing cards to be turned in at the registration desk at the time of registering or, if late, registering with an usher or an assistant secretary.

4. Charges with only one Lay Member have the name of the Reserve Member typed on one side of the same badge with the name of the Lay Member, so that when the Lay Member cannot attend a session, he/she will be responsible to see that the Reserve Member receives the badge.

5. Charges with more than one Lay member will not have any Reserve Member's name typed on the same badge with the Lay Member's name. When a Reserve member is to take the place of a Lay

Member, the badge for the Lay Member will be brought to the registration desk. The attendant there will hold the Lay Member's badge and type another badge for the Reserve Member. Before the Lay Member can go back into the session the Reserve Member's badge must be returned.

6. The Secretary send greetings to all members not able to attend the Conference Sessions on report of such cases by the District Superintendents.

7. Members be excused from sessions upon report to their superintendents or the Secretary.

8. The Conference minutes be made the Official Journal of the Conference and the Secretary be authorized to edit and condense the same.

9. The Committee on Approval of Daily Proceedings consist of Doris Bose, Joseph G. Burris, and H. Ward Greer.

10. The Boards, Divisions, Commissions, and Committees as printed in the Journal become the Boards, Divisions, Commissions, and Committees of the Conference with such corrections as may be needed.

11. All motions be presented to the Secretary on forms provided for this purpose prior to or at the time they are presented to the Conference. Forms will be found on the Secretary's desk and are also in the hands of the ushers.

12. Resolutions not appearing in the Pre-Conference Booklet be in the hands of the Secretary by 9:00 a.m. on Thursday morning. Copies sufficient for distribution to the Conference must be submitted.

13. When the customary draft is received from the Publishing House, it be endorsed and given to the Conference Treasurer.

14. Bette McNear be named reporter for United Methodist Information and Publications, other church papers, and press contact with the secular communications media.

15. Howard P. Ketterman, Sr. be named Head Usher and Doorkeeper of the Sessions and that Harley H. Krause and Pamela G. Ledbetter be named his assitants.

The following are named ushers:

Clergy	Laity
Harley H. Krause	John Speake
Pamela G. Ledbetter	Sylvester Woolford
David G. Paul	Melinda Conrad
Dale L. Vroman	Lori Fanning
William S. Downing	Jane Langshaw
James H. Roberts	Gladys Porter
Gary L. Meekins	Leon Thompson
	Mark Wiggins

16. The following be designated Assitant Secretaries for the 1982 Session of the Peninsula Annual Conference:

Richard E. Green
Kenneth S. Valentine
Mildred White
Howard P. Ketterman, Sr. (Head Usher)

17. The following be appointed as the Committee on Courtesies:

    John A. Irwin
    Dr. Terry W. Armstrong
    George L. Stellges

18. All materials to be published in the Journal be in the hands of the Conference Secretary no later than June 18, 1982 or they shall be excluded.

19. The Rules of Order be those appearing on pp. 362-364 of the 1981 Journal of the Peninsula Annual Conference.

The motion was duly seconded.

Dr. Rich then moved that the motion be amended as follows:

"Bishop Wertz and members of the Conference, I move that the organizational and procedural motion be amended by substituting the following for Rule #17 found on p. 363 of the 1981 Peninsula Annual Conference Journal:

'All reports of the Boards, Commisions, and Committees shall be published and mailed to the Members of the Annual Conference ten (10) days prior to the date of meeting of the annual conference. Reports to be included in this mailing must be in the hands of the Secretary by the date set annually by the Conference Council on Ministries.'"

The amendment was seconded and carried, following which the motion was approved.

Bishop Wertz then recognized the Rev. Felton E. May, Conference Council Director, who made the following motion:

"Mr. Chairman, I move that the following reports as found in the preconference journal be placed on a consent calendar:

Board of Trustees of Peninsula Conference
United Methodist Women
Peninsula United Methodist Foundation, Inc.
Commission on Archives and History
Council on Ministries with Children
Board of Child Care
Committee on Planning and Research
Credit Union."

The motion was duly seconded and Mr. May explained that in the judgment of the Agenda Committee the items to be placed on the consent calendar do not contain proposals and/or resolutions thereby requiring concurrence or nonconcurrence by this Annual Conference. He further explained that these reports are included in the Pre-Conference Journal. Should any member wish to have a report lifted from this calendar for discussion, a request for such concern may be made to the chair. At the close of the Friday afternoon plenary session, an omnibus motion will be made to receive all reports placed on the consent calendar. The motion was approved.

COURTESIES AND GREETINGS: The Rev. William Hemphill, Jr. then requested a moment of personal privilege. He called upon Dr. J. Gordon Stapleton, Dean of the Cabinet, who in turn escorted Mrs. Betty Wertz, wife of our Bishop, to the platform. The Conference greeted her with warm applause.

The Rev. Frank Lucia presented Bishop and Mrs. Wertz with a beautiful pen and ink drawing of Barratt's Chapel, executed by his wife, Helen Lucia.

Bishop Wertz then summoned the following members of the Baltimore Conference Cabinet to the platform: Charles Wallace (Dean), Susan Morrison, Kenneth Tyson, John Buckeister, Thomas Starnes, Ray Purnell, Richard Clifford, Joshua Hutchins,and Robert Zimmerli.

The Rev. William Hemphill, Jr., host superintendent for this session of our Conference, welcomed the visiting delegation. On behalf of the Baltimore Conference, Mr. Wallace brought greetings to the Peninsula Annual Conference.

The Conference Secretary then read the following greeting from Governor Pierre S. duPont of Delaware.

"Thank you for the very kind invitation to me to join you during your Annual Conference in early June.

I would like very much to join you on this occasion, but, unfortunately, a conflict in my schedule will prevent my accepting the invitation. However, I am enclosing a greeting which I would appreciate your sharing with your members.

Please relay my regrets as well as my best wishes to Bishop Wertz.

May I take this opportunity to welcome each of you to Delaware - both personally and offically on behalf of all the citizens of the First state. I regret that I cannot be with you personally to deliver this welcome. I trust that each of you will be enriched by the Conference. With best wishes for your stay in Delaware as well as your early return, I am

Sincerely,
Pierre S. duPont, Governor"

REPORT OF THE CONFERENCE STATISTICIAN: Bishop Wertz recognized Dr. James T. Seymour, the Conference Statistician, who reported the total number of church members at the close of 1981 was 98,989. Although this represents a slight decrease with regard to the previous year, Dr. Seymour stated that he was encouraged by a slight increase in members among many of the ethnic minority churches. The report in its entirety may be found in the journal under "Reports."

CABINET PROPERTY MATTERS: Dr. Stapleton made the following motion regarding reconsideration of the status of a local church:

"Mr. Chairman and Members of the Conference, I move that the Campbelltown United Methodist Church, Campbelltown, MD be removed from the list of abandoned churches, where it was placed by the 1981 Annual Conference, and be reinstated as a Limited Service Church, under a group of former members whose names are:

John Oliver Smith, Sr.
Paul C. Long
Raymond H. Hall
Erma Davis
Margaret Hammond
Joan Gray

who will report annually to the St. Martin's Charge Conference on the status of the church, and who have agreed to comply with the requirements for a Limited Service church as they are printed on page 66 of the 1981 Journal of the Peninsula Annual Conference."

The motion was duly seconded and approved.

Dr. Stapleton also offered the following motion with regard to church property:

"Mr. Chairman and Members of the Annual Conference. I move that under Par. 2541 of the 1980 Book of Discipline, with the consent of the Presiding Bishop and the District Superintendents, and of the Dover District Board of Church Location and Building, that three churches on the Dover District be placed in the hands of the Annual Conference Trustees with the following recommendations:

1. That Ebenezer Church on the Frankford Charge, which has been on Limited Service since July 1, 1974, be declared discontinued and abandoned.

2. That Epworth Church on the Blades Charge, that has been on Limited Service since January 1, 1974, be declared discontinued and abandoned, and on the recommendation of the former trustees of that church, that the Annual Conference Trustees be requested to place this property in the hands of Mr. Nutter Marvel, for the purpose of moving the building to another site towards restoration as an historical building.

3. That the Horseys Grove Church on the Laurel Charge which has been on Limited Service since January 1, 1973 be declared discontinued and abandoned, and the property returned to the heirs as specified in the original deed granting the land to the United Methodist Church.

4. That the Williamsville Church on the Harrington-Houston Charge be declared discontinued and abandoned and be placed in the hands of the Annual Conference Trustees.

The Cabinet further recommends that the list of Limited Service churches printed on page 66 of the 1981 Journal be continued with the exception of the first three churches which will now be removed from this list, and if there are any omissions from the list, they will be added before the pinting of the 1982 Journal."

The motion was duly seconded and approved.

PROPOSAL REGARDING EASTON DISTRICT CONFERENCE: Bishop Wertz recognized the Rev. Howell O. Wilkins, who moved that:

"The Easton District Superintendent be authorized to hold a District Conference for purposes of celebration, preaching and to consider establishing a district office at another place."

The motion was duly seconded and carried.

After necessary announcements by the Conference Secretary. Bishop Wertz called on the Rev. Frank Bailey to pronounce the benediction.

WEDNESDAY AFTERNOON - JUNE 2, 1982

The Conference convened at 2·00 p.m. in the Central Middle School Auditorium with the singing of "Morning Has Broken" and "He Touched Me."

Transparencies created by Bette McNear were used for the singing of the hymn. Bishop Wertz led the Conference in prayer.

STATE OF THE CHURCH ADDRESS: Bishop Wertz began his address by reminding us of the Bicentennial Service held at Barratt's Chapel last evening during which Bishop Prince Taylor, on behalf of the Council of Bishops, presented a Cokesbury Bell to the Chapel. The Bishop mentioned that last night we rang the bell for freedom, for truth, for joy, and for peace. He stated that the Bicentennial will be observed during 1982, 1983, and 1984.

Secondly, Bishop Wertz stated that he was highly gratified by the Confirmation Rally held at Wesley Church, Wesley College, and Barratt's Chapel last March. Youth from all over the Conference participated, and he was thrilled by their singing and astounded by their questions. However, the Bishop expressed his disappointment that some 325 churches did not have any confirmation class. Also, he stated that there are 74 churches in the Peninsula Conference that have no church school at all. He challenged us not to let another year go by without rectifying these matters. He announced that the Confirmation Rally for next year would be held at St. Mark's Church, Easton, Maryland, March 19 and that he hoped it would be well attended.

Thirdly, he spoke of the REACH Program and asked us not to be afraid of stewardship. He said that we should not give until it hurts, but give unitl it stops hurting. In connection with the forthcoming treks, some 30 persons from the Peninsula Conference will be going to Africa in July. He said that REACH can be an opportunity for all of us for spiritual rebirth.

Fourthly, the Bishop deplored international conflict, mentioning the warfare in the Middle East and the battles raging in the South Atlantic. He stated that stock-piling nuclear weapons was like issuing a death warrant for the human race. The gospel calls us to be people of peace, and he urged our Board of Church and Society to call a conference on disarmament and new ways of peacemaking.

Finally, the Bishop deplored the continuing racism which rears its head in our society, especially the re-emergence of the KKK. He deplored the problems which sometimes accompany interracial marriage and open itineracy. He reminded the Conference that our missional priority for this year is the Ethnic Minority Local Church. he challenged the Commission on Religion and Race to be more forceful and to stand up for their recommendations. Let us celebrate the past and commit ourselves to the future that the bell of peace may truly ring, he concluded. Then he rang the Cokesbury bell three (3) times with vigor!

REPORT OF THE BOARD OF ORDAINED MINISTRY: Bishop Wertz recognized the Rev. Thomas Short, Chairperson, who referred the Conference to the report as contained in the Pre-conference Booklet. Mr. Short mentioned that our Conference has an excellent record regarding the Ministerial Education Fund. He also stressed the necessity of continuing education for clergy and the fact that CEU's are now being tabulated. He mentioned that a new evaluation tool to be used by local churches with reference to their pastors will be available next Fall. He said that persons seeking scholarship help should now contact the Rev. Pamela G. Ledbetter. Dr. Edward R. Wilkins, Registrar, then presented the complete Board of Ordained Ministry report and it was accepted by the Conference. The text of the report may be found in the Disciplinary Questions #20-52.

RECOGNITION OF PROBATIONARY MEMBERS: Dr. Wilkins presented the class entering probationary membership and the Bishop asked the disciplinary questions, to which appropriate responses were given.

JOHNSON, GRANT LAMONT
Address: 80 Walnut Street, S.W., Apt. 303, Atlanta, GA 30314
Birthplace: Cambridge, MD Date of Birth: July 19, 1954
Marital Status: Married Spouse's Name: Pearl
No. of Children: 0
Certificate of Candidacy: Summer, 1980 Salisbury, MD
Charge Conference: Ebenezer U.M.C., Murumsco
College: Salisbury State College 1980 B.S.
Seminary: Gammon Theological Seminary Class of 1983

LEATHRUM, GEORGE NOLAN
Address: 101 N. Main Street, Port Deposit, MD 21904
Birthplace: Wilmington, DE Date of Birth: April 28, 1934
Marital Status: Married Spouse's Name: Nancy
No. of Childred: 2
Certificate of Candidacy: April 1980 Elkton, MD
Charge Conference: Tome-Asbury-Cokesbury
College: Goldey Beacom School of Business 1954 A.A.
East Carolina University 1961 A.B.
Seminary: Lancaster Theological Seminary Class of 1984
Conference Relationship: Probation 1982
Ordination: Deacon 1982

LYBURN, GLENN HOWARD
Address: 601 Main street, Sharptown, MD 21681
Birthplace: Balitimore, MD Date of Birth: May 4, 1951
Marital Status: Married Spouse's Name: Lyn
No. of Children: 0
License to Preach: May 1976 Northwest District
(Baltimore Conference)
Charge Conference: Asbury Charge
College: Towson State College 1975 B.S.
Seminary: Evangelical Congregational School of Theology 1981 M. Div.
Conference Relationship: Probation 1982
Ordination: Deacon 1982

MAXWELL, ASHLEY ADOLPHUS
Address: Rt. 2, Box 338, Queenstown, MD 21658
Birthplace: Barbados, West Indies Date of Birth: September 18, 1937
Marital Status: Married Spouse's name: Muriel
No. of Children: 5
Local Preacher's License: 1955 Nazarene, West Indies
Ordination as Elder: 1955 Nazarene, West Indies
Charge Conference: Queenstown-Carmichael
College: Mid-America Nazarene College (Kansas) 1980 B.A.
Seminary: Wesley Theological Seminary Class of 1983
Conference Relationship: Probation 1982
Ordination: Previous Ordination recognized

SLONIN, ALEXANDER LEON, JR.
Address: General Delivery, Fishing Creek, MD 21634
Birthplace: East Cleveland, Ohio Date of Birth: October 19, 1945
Marital status: Married Spouse's Name: Melva
No. of Children: 2
Certificate of Candidacy: May 1980 Chester, MD
Charge Conference: Hoopers Island
College: Johns Hopkins University 1978 B.S.
Seminary: Wesley Theological Seminary Class of 1984
Conference Relationship: Probation 1982
Ordination: Deacon 1982

TATE, NORMAN ADKINS
Address: 203 Market Street, Oxford, MD 21654
Birthplace: Chicago, IL Date of Birth: April 15, 1949
Marital Status: Married Spouse's Name: Carolyn
No. of Children: 3
License to Preach: 1973 (Baptist) Washington, DC
Charge Conference: Oxford-Williamsburg
College: Washington Bible College 1977 B.A.
Howard University 1979 M.A.
Seminary: Howard University Class of 1982 (Fall)
Conference Relationship: Probation 1982
Ordination: Deacon 1982

WALLACE, WILLIAM THOMPSON, SR.
Address: P.O. Box 417, Fruitland, MD 21826
Birthplace: Deal Island, MD Date of Birth: March 14, 1950
Marital Status: Divorced
No. of Children: 2
License to Preach: May 1975 Fruitland, MD
Charge Conference: Fruitland-Mt. Calvary
College: Salisbury State College 1980 B.A.
Seminary: Wesley Theological Seminary Class of 1984
Conference Relationship: Probation 1982
Ordination: Deacon 1982

By vote of the Conference all of the above were received into probationary membership and, with the exception of Ashley Maxwell, approved for Deacon's Orders.

Mr. Maxwell was received into probationary membership with Elder's orders recognized from the Church of the Nazarene, West Indies.

RECOGNITION OF FULL MINISTERIAL MEMBERS: Dr. Wilkins presented the class entering full membership. Bishop Wertz asked the disciplinary questions and appropriate answers were made.

BAKER, EARLE NOBLE
Address: P.O. Box 111, Nanticoke, MD 21840
Birthplace: Easton, MD Date of Birth: August 21, 1954
Marital Status: Single
Certificate of Candidacy: February, 1978 Denton, MD
Charge Conference: Nanticoke-Bivalve
College: United Wesleyan College 1976 B.S.
Seminary: Asbury Theological Seminary 1978 M.A.R.
1980 M. Div.
Conference Relationship: Probation 1978
Full Connection: 1982
Ordination: Deacon 1978 Elder: 1982

BERRY, LAURENCE MILTON
Address: Box 247, Felton, DE 19943
Birthplace: Scranton, PA Date of Birth: April 3, 1936
Marital Status: Married Spouse's Name: Judy
No. of Children: 2
Certificate of Candidacy: August 26, 1977 Clarks Summit, PA
Charge Conference: Felton Charge
College: University of Scranton 1971 B.S.
Seminary: Wesley Theological Seminary 1981 M. Div.
Conference Relationship: Probation (Wyoming) 1978
Full Connection: 1982
Ordination: Deacon 1978 Elder: 1982

DOWNING, WILLIAM STANLEY
Address: P.O. Box 4, Frederica, DE 19946
Birthplace: Norwich, N.Y. Date of Birth: January 14, 1948
Marital Status: Married Spouse's Name: Martha
No. of Children: 2

License to Preach: March 19, 1973 Dover, DE
Charge Conference: Georgetown Charge
College: Salisbury State College 1977 B.A.
Seminary: Wesley Theological Seminary 1981 M. Div.
Conference Relationship: Probation 1979
Full Connection: 1982
Ordination: Deacon 1979 Elder: 1982

LINDSAY, DOUGLAS MARK
Address: P.O. Box 424, Ridgely, MD 21660
Birthplace: Pittsbugh, PA Date of Birth: March 15, 1955
Marital Status: Married
Certificate of Candidacy: January 1978 Pittsburgh, PA
Charge Conference: Ridgely Charge
College: West Virginia Wesleyan College 1977 B.A.
Seminary: Wesley Theological Seminary 1981 M. Div.
Conference Relationship: Probation (W. Penn.) 1978
Full Connection: 1982
Ordination: Deacon 1978 Elder: 1982

SIMPSON, ROBERT EDWARD, SR.
Address: 206 Jefferson street, Delaware City, DE 19706
Birthplace: Wilmington, DE Date of Birth: July 21, 1929
Marital Status: Married Spouse's Name: Madeline
No. of Children: 4
License to Preach: April 1, 1968 Delaware City, DE
Charge Conference: Kirkwood
College: Wesley College A.A.
University of Delaware 1976 B.A.
Seminary: Eastern Baptist Theological Seminary 1981 M. Div.
Conference Relationship: Probation 1978
Full Connection: 1982
Ordination: Deacon 1978 Elder: 1982

ZAMPIER, JOHN EDWARD
Address: P.O. Box 73, Oriole, MD 21848
Birthplace: Philadelphia, PA Date of Birth: January 14, 1948
Marital Status: Married Spouse's Name: Kathleen
No. of Children: 2
Certificate of Candidacy: December 29, 1978 Easton, MD
Charge Conference: Oriole
College: Millersville State College 1971 B.S.
Seminary: Wesley Theological Seminary 1981 M.R.E.
1981 M. Div.
Conference Relationship: Probation 1979
Full Connection: 1982
Ordination: Deacon 1979 Elder: 1982

ZOLLINHOFER, HENRY EVAN
Address: Smith Island, Ewell, Md 21824
Birthplace: Washington, D.C Date of Birth: March 3, 1930
Marital Status: Married
No. of Children: 3
License to Preach: 1966 Cisco District, Central Texas Conference
Charge Conference: Smith Island
College: Texas Wesleyan College 1968 B.S.
Seminary: Wesley Theological Seminary 1974 M. Div.
Conference Relationship: Probation 1980
Full Connection: 1982
Ordination: Deacon 1970 Elder: 1982

RECOGNITION OF RETIRING CLERGY: Bishop Wertz recognized the following persons who had been granted the retired relationship:

Ronald Paul Arms (in absentia)
Gerald Arthur Foster
William O. Hackett
Hester Opher Johnson
Haig Sahag Medzarentz (in absentia)
Joseph Arthur Mott (in absentia)
Dale Lorraine Ruth
George Francis Wilson

As each person came forward with spouse or other family member, his/her superintendent spoke a few words about his/her ministry and the Bishop presented him/her with a retirement certificate and pin. In addition, each retiree shared some of the highlights of his/her particular ministry. The Conference affirmed their ministries with applause.

Bishop Wertz offered a prayer for the incoming classes as well as the retirees and their families, and reminded the Conference of the reception this evening in their honor.

MOMENT OF PERSONAL PRIVILEGE: Bishop Wertz recognized the Rev. Edward Kester who in turn presented Mrs. Fannie Douglas, from Unity-Washington U.M.C., who has participated in 60 sessions of the Peninsula Annual Conference.

Bishop Wertz presented her with a copy of "Miracle of Love: Mother Teresa of Calcutta." The volume was inscribed by the Bishop, the District Superintendent, Howell O. Wilkins, and her pastor, Mr. Kester.

BOARD OF DIACONAL MINISTRY: The Rev. Perry O. Hill, Chairperson, and Dr. Willard L. Robinson, Registrar, presented the report for the Board of Diaconal Ministry and moved its adoption. The motion carried. The report is as follows:

Part III. Diaconal Ministers

57. Who are consecreted this year as diaconal ministers (Par. 307)?
None

58. Who are reinstated as diaconal ministers (Par. 313.4)?
None

59. Who are transferred in as diaconal ministers (Par. 312)?
Name Conference Date
None

60. What Diaconal Ministers were granted leaves of absence (Par. 313.1)?

A. Since the last session of the Annual Conference (give effective date of each). None

B. At this session of the Annual Conference (include the names of persons listed in question 60A., if their leaves of absence are continuing).

Cook, Olive A. (Miss)
2200 Elmfield Road
Wilmington, DE. 19810

61. Who are transferred out as diaconal ministers (Par. 312)?
Name Conference Date
None

62. Who have had their conference relationship as diaconal ministers terminated by Annual Conference action (Par. 313.3)?
None

63. Who have taken the retired relationship to the Annual Conference as diaconal ministers (Par. 313.2)?
A. This Year? None
B. Retired? None

64. What diaconal ministers have died during the year?

	Name	Date of Birth	Date of Death
A. Effective?	None		
B. Retired?	None		

The Board recommends the following for continuation in the office of Diaconal Minister:

Cook, Olive A. (Miss)
2200 Elmfield Road
Wilmington, DE 19810

PROFESSIONAL CERTIFIED WORKERS

The Board of Diaconal Ministry also has the responsibility of certifying persons working in various professional areas of service in the church.

The Board recommends the approval of the following for renewal of certification:

DIRECTOR OF CHRISTIAN EDUCATION

COOK, Olive A. (Miss)
2200 Elmfield Road
Wilmington, DE 19810

MAY, Phyllis (Mrs. Felton)
506 Westwood Drive
Dover, DE 19901

STEVENS, Jessie V. (Miss)
P.O. Box 306
Hurlock, MD 21643

MINISTER OF CHRISTIAN EDUCATION

ARMOUR, Clifford A., Jr.
3519 Philadelphia Pike
Claymont, DE 19703

BRUNER, Fred M.
P.O. Box 375
Bishopville, MD 21811

SEYFERT, Fredrick C., Jr.
23 West Main Street
Christiana, DE 19702

CHURCH AND COMMUNITY WORKER

WHITE, Mary G. (Miss)
1218 B. Street
Wilmington, DE 19801
(Neighborhood House, Inc.)

EDUCATIONAL ASSISTANT

BOBON, Amelia M. (Ms.)
115 E. Market Street
Newport, Wilm, DE 19804

MORGAN, Mary K. (Mrs.)
405 Union Street
Milton, DE 19968
(Goshen UMC)

DIRECTOR OF MUSIC

COHEN, Joann C.(Mrs. C.M.)
P.O. Box 522
North East, MD 21901
(North East UMC)

SWENSON,Evelyn (Mrs. Sigurd)
2313 Concord Pike
Wilmington, DE 19803

MINISTER OF MUSIC
(Lay person certified prior to 1960)

DRESSER, John
20 Church Avenue
Milford, DE 19963
(Avenue UMC)

CERTIFIED PROFESSIONAL WORKERS TRANSFERRED IN: None

CERTIFIED PROFESSIONAL WORKERS TRANSFERRED OUT:

Director of Christian Education: Bornt, Cheryl E. (Ms.)
P.O. Box 374
Eads, CO 81036

To: Rocky Mountain Annual Conference.

PROFESSIONAL WORKERS CERTIFICATIONS TERMINATED: None

UNITED METHODIST PUBLISHING HOUSE: Mr. W.M. Birchard, Representing Baltimore Cokesbury, presented Bishop Wertz with a check for $9,176.59 to be given to the Peninsula Conference. Mr. Birchard stated that there was an increase in circulation of adult material and that new curriculum for children and youth is now off the press.

Mr. Birchard also presented the Bishop with a "bag of books," whose contents the Bishop shared with the Conference: volumes on theology, peace, clergy burn-out, estate planning, women's rights, etc...

NOMINATING COMMITTEE REPORT: The Rev. Ewart Hackshaw, Chairperson, presented the report with corrections and additions for the perusal of the Conference with a view towards adoption the following day.

POINT OF PERSONAL PRIVILEGE: Bishop Wertz presented Bishop Fred Holloway, retired, who is now residing in Wilmington where he attends Grace U.M.C. Bishop Holloway shared some thoughts concerning the urgency of the church's mission in today's world and gave the Conference his blessing.

COMMISSION ON EQUITABLE SALARIES: James Robinson, Chairperson, drew attention to the fact that the report of the Committee on Equitable Salaries contains four important resolutions, the first of which reads as follows:

1. Resolved, that "salary" be understood to include actual cash paid to the minister plus any amount paid by the charge toward the minister's 3% pension payment, Social Security tax and/or tax-deferred annuity. It shall exclude parsonaage and utilities expense (or housing allowance), reimbursement for travel expenses, pension payments which are the responsibility of the charge, and the cost of such fringe benefits as medical insurance for the family and life insurance for the minister for which the charge pays voluntarily.

Mr. Robinson moved the acceptance of the above resolution. It was seconded, discussed and approved.

The second resolution reads as follows:

2. Resolved, that travel expense shall be considered an expense of the local church; it shall not be considered a portion of the minister's salary. Determination of appropriate reimbursement shall be based on the IRS automobile allowance (currently 20¢ per mile for the first 15,000 miles of business travel and 11¢ per mile beyond 15,000 miles). Reimbursement to the minister shall be made for all mileage accumulated in the course of pastoral services for the charge. It shall not include personal travel, travel to and from school, and travel otherwise reimbursed by agencies outside the parish.

After considerable discussion Mr. Robinson moved that the following be substituted for the latter half of the second resolution:

"Reimbursement to the minister shall be made for all mileage accumulated in the performance of pastoral duties as outlined in the Discipline, Par. 438.2, and participation in Conference, District, and community activities as agreed with the Pastor-Parish Relations Committee. It shall not include personal travel, travel to and from school, and travel otherwise reimbursed by agencies outside the parish."

After the motion was seconded the Rev. H. Ward Greer moved to amend the motion by substituting the words "in consultation with" for "in agreement with." The motion to amend was seconded and carried. Mr. Robinson then promised to have copies of the newly-revised second resolution availabe for the whole Conference the next day.

The Rev. Felton E. May moved for adjournment; the motion was seconded and carried. The benediction was given by Dr. R. Jervis Cooke, President of Wesley College.

THURSDAY MORNING - JUNE 3, 1982

At 9:00 a.m. the Conference convened for morning devotions which were lead by Virginia Clendaniel, Phyllis May, and Ralph O'Day.

Following devotions the plenary session was called to order by Bishop Wertz.

COMPOSITE REPORT OF THE CABINET: Dr. J. Gordon Stapleton, Dean, Presented the summary report of the four District Superintendents. He expressed special appreciation for his three colleagues: the Rev. Ewart C. Hackshaw, the Rev. William Hemphill, Jr., and The Rev. Howell O. Wilkins. The Conference received the report with applause and the annual report for each of the four districts was also distributed. The complete text of all these reports may be found in the journal section on "Reports."

APPOINTMENTS: After requesting that the appointment list be distributed Bishop Wertz read the names of those newly appointed, as well as changes and corrections. The Bishop then declared the appointments as being in effect as presented and offered prayer for those so appointed.

District by district the Bishop asked clergy and laity to stand together, thus demonstrating their partnership in ministry.

WESLEY COLLEGE CORPORATE SESSION: The session was called to order by Thomas C. Roe, President of College Trustees. Mr. Roe called upon the Rev. Olin J. Shockley, who presented the following slate of nominees:

CLASS OF 1986

The Reverend Robert K. Smyth
The Reverend William H. Revelle, Jr.
The Reverend Dr. Edward R. Wilkins
Mrs. John E. Burris
The Honorable Thomas B. Evans, Jr.
Mr. Werner Eckman
Mr. Joseph F. Hulihan
Dr. George V. Kirk
Mrs. Emily H. Womach

Mr. Gilbert Scarborough, Vice President of Trustees, then traced our Methodist heritage in higher education, emphasizing that Wesley College takes its rightful place in this context. He stated that Wesley is now in a transitional stage of its history, awarding baccalaureate degrees in six academic fields. Wesley offers excellent facilities and its

alumni have excelled in their respective areas of endeavor. In light of this, he urged greater financial support for the college on the part of all.

The Rev. George Godfrey, a member of the Trustees, stressed that more United Methodist students are needed at Wesley and challenged every member of the Conference to become an ambassador/recruiter for Wesley College. Mr. Godfrey emphasized that unless additional funds can be secured we will lose valuable staff and faculty.

President R. Jervis Cooke stated that the financial problems facing Wesley are not unique, that institutions of higher education across the land are confronting similar dilemmas. One way the college is addressing these problems is by generating new programs to attract new students.

Mr. Roe adjourned the Corporate Session and Bishop Wertz underscored the importance of our ministry in higher education.

BOARD OF HIGHER EDUCATION AND CAMPUS MINISTRY: The Rev. Harvey Manchester, Chairperson, presented the Rev. Patricia E. Farris, who after serving as United Methodist Campus Minister at the University of Delaware for a period of five years is returning to her own Pacific-Southwest Annual Conference to accept an appointment to a local congregation.

Ms. Farris expressed deep appreciation for the friendship and support she had experienced in the Peninsula Conference and urged us to maintain the presence of the church within the arena of higher education.

Mr. Manchester reminded the Conference of the emphasis "Church and Campus: An Essential Evangelism." He stated that the United Campus Ministry at the University of Delaware has approved a re-structuring motion which will entail the exploration of various alternatives. He promised to keep the Conference apprised of developments.

Mr. Manchester then introduced Dr. Charles Wade, President of Morristown College, Morristown, TN. Dr. Wade urged us not to shrink from our responsibiltiy to the twelve black colleges related to the UMC and to the Black College Fund. Bishop Wertz greeted Dr. Wade, reinforced his plea, and expressed deep appreciation to Dr. Wade for his distiquished leadership.

In concluding the report, Mr. Manchester mentioned that a Fair of UM Colleges and Universities in the USA will be held in Philadelphia some time in the near future. He urged our participation and that of our young people in this event. The entire report was then approved by the Conference.

NOMINATING COMMITTEE REPORT: After making additional changes and corrections to the report submitted yesterday, and receiving the same from the floor, the Rev. Ewart C. Hackshaw, Chairperson, moved the adoption of the report. The motion was seconded and carried.

BOARD OF PENSIONS: The Rev. William H. Hudson, Chairperson, drew attention to the report in the pre-conference booklet. He moved its adoption, including its two recommendations. The motion was seconded and passed. In addition, he presented a third recommendation, jointly sponsored by the Board of Pensions and the Board of Ordained Ministry, which reads as follows:

"We recommend that William W. Hamilton be given a continuing Special Grant for his approved years of pastoral service in the Peninsula Annual Conference, said grant to begin July, 1982, and be in the annual amount of years of service times the pension rate at his termination."

The motion was seconded and approved.

Mr. Hudson then introduced Wayne L. BonDurant, Assistant General Secretary of the Board of Pensions, Evanston, IL. Mr. Hudson asked Mr. BonDurant the ten most commonly asked questions regarding the new pension plan. Mr. BonDurant was helpful and enlightning.

The Rev. Felton E. May moved that the order of the day be changed from 11:15 a.m. to 11:30 a.m. The motion was seconded and approved.

COMMISSION ON CHRISTIAN UNITY AND INTERRELIGIOUS CONCERNS: The Rev. Charles Donophan, Chairperson, called attention to the report as included in the pre-conference booklet, moving its adoption. The motion was seconded and carried. Mr. Donophan introduced Dr. George Cora, the new Executive Director of the Delmarva Ecumenical Agency, who stated that he was happy to be on board, appreciated the substantial support for the DEA received from UMC, and looked forward to future ministries together.

Bishop Wertz then presented Dr. John L. Knight, who is retiring after fifteen years as President of Wesley Theological Seminary, Washighton, DC. The Bishop paid tribute to the brilliance of his administration and to his continuing concern for ministerial education. In his remarks, Dr. Knight mentioned that Wesley graduated 76 students this year. He acknowledged the excellent record of the Peninsula Annual Conference in connection with the Minsterial Education Fund and stated that some 113 alumni of Wesley Seminary are now serving within the bounds of the Peninsula Conference.

ORDER OF THE DAY: The Rev. Leontine T.P. Kelly. The Conference joined in singing the hymn "Come, Thou Fount Of Every Blessing." The Bishop introduced the Rev. Mrs. Kelly, Pastor, Asbury UMC, Richmond, VA., who gave an inspired address on how the Holy Spirit continues to move through the covenant community. Jesus' ministry, she declared, was self-authenticating. The vision of Pentecost was that the Holy Spirit would be available to all people. In dynamic fashion she stated that racism is not a matter of culture but a matter of sin. She noted that there is an ethnic minority constituency in the UMC which is miraculous by its presence. At the conclusion of her address the Conference responded with a standing ovation.

After a benediction offered by Bishop Wertz, the Conference stood adjourned until 2:00 p.m.

THURSDAY AFTERNOON - JUNE 3, 1982

As the Conference reconvened at 2:00 p.m., the Rev. William Hemphill, Jr. asked for a moment of personal privilege, citing the importance of the ministry of our chaplains in the Armed Forces and in institutions. He presented the Rev. Robert D. Howell, Chaplain at the VA Hospital, Albany, NY. Mr. Howell was recognized by the Conference with applause.

The Rev. Douglas Lindsay introduced the Christain musical cantata "Free To Be." The choral group involved was composed of laity and clergy from seven churches in Caroline County, MD. It was noted that the group was interracial and ecumenical. The choral presentation was accompained by various musical instruments. The cantata was a moving testimonial of faith for all who were present.

BOARD OF LAITY REPORT: James C. Hardcastle, Conference Lay Leader, spoke of the Board of Laity Banquet to be held at Delaware State College this evening at 6:00 p.m. The speaker will be Dr. Ezra Earl Jones, General Secretary, Board of Discipleship, Nashville.

Mr. Hardcastle also presented the following motion:

> "Be it resolved that the Board of Laity act as a depository of names for those persons who are interested in being nominated as delegates to the 1984 General and Jurisdictional Conferences. All names and resumes should be in the hands of the the Secretary of the Board of Laity at least two months prior to the 1983 Annual Conference. All names will be forwarded to the Editor of the **Communicator** to be publicized in the Peninsula Conference **Communicator.**"

It was seconded and approved.

Mr. Hemphill then presented Dr. J. Stanley Menking, Associate Dean, Drew Theologiical Seminary, who spoke of the progress of the National U.M. Archives and History Center.

COMMISSION ON EQUITABLE SALARIES (continued): Bishop Wertz recognized James R. Robsinson, Chairperson, who submitted the following as a substitute for Resolution No. 2 in the Pre-Conference Booklet:

> "Resolved, that travel expense shall be considered an expense of the local church; it shall not be considered a portion of the minister's salary. Determination of appropriate reimbursement shall be based on the IRS automobile allowance (currently 20¢ per mile for the first 15,000 miles of business travel and 11¢ per mile beyond 15,000 miles). Reimbursement to the minister shall be made for all mileage accumulated in the performance of the pastoral duties as outlined in the Discipline, Par. 438.2, and paticipation in Conference and Community activities, in consultation with the Pastor-Parish Relations Committee. It shall not include personal travel, travel to and from school, and travel otherwise reimbursed by agencies outside the parish."

During the ensuing discussion, Josephine Merrill, Pocomoke City, MD, made a motion to recommit the proposal to the Commission on Equitable Salaries; her motion was:

> "I move that the following be substituted for the resolution on travel expense, that it be referred back to the Equitable Salaries Commission for further study evaluation, and input, and that a more thorough and equitable proposal for travel compensation be presented to the 1983 Annual Conference. Secondly, I move that in the interim, travel be granted at, or above, the present level."

This motion was duly seconded, discussed, and defeated.

Kenneth M. Dickey then moved to amend the proposed substitute by deleting the sentence "Determination of appropriate reimbursement shall be based on the IRS automobile allowance (currently 20¢ per mile for the first 15,000 miles of business travel and 11¢ per mile beyond 15,000 miles)." and inserting in its place the sentence: "Reimbursement will be 20¢ per mile for the first 15,000 miles of business travel and 11¢ per mile beyond 15,000 miles." The motion was duly seconded and approved.

Then, Dr. Terry W. Armstrong moved that the previous question, that of the Merrill proposal to recommit, be reconsidered. After being seconded, the motion failed.

Resolution No. 2, as amended, was then adopted by the Conference.

Mr. Robinson then presented Resolution No. 3, as included in the Pre-Conference Booklet. William S. Downing moved that 70% be increased to 75%, so that the second part of Resolution No. 3 would read:

"Resolved further, that the minimum salary for student pastors be 75% of that for Conference members, unless some smaller figure is agreed upon by the student, charge, and district superintendent as being appropriate for the work to be performed."

This amendment was seconded and approved, following which Resolution No. 3, as amended, was approved.

Bishop Wertz then recognized the Rev. Robert W. Helms, who presented the following motion on behalf of the Urban Ministries Task Force:

"Be it resolved that the minimum total support (i.e., salary, travel, other cash, and fringe benefits) for all persons under appointment in 1983 be at least equal to that support received in 1982; and that no previously negotiated increase in support during the 1982 Annual Conference appointments be decreased as a result of Resolution No. 3 of the Equitable Salaries report."

The motion was seconded and passed. The Conference approved the entire report and expressed gratitude to Mr. Robinson with applause.

CONFERENCE COUNCIL ON MINISTRIES: Virginia Clendaniel, Chairperson, introduced the following Associate Council Directors: Bette McNear, the Rev. Nathaniel L. Miller, Dr. James R. Morgan, the Rev. David Riffe, the Rev. John W. Simpers, Jr., and Dr. Howard G. Walseman. She also introduced the Rev. Felton E. May, Conference Council Director, who praised the six staff members and stressed that they and he were all there to serve the needs of the local churches.

Pecometh - Dr. Willard L. Robinson, Jr., Chairperson, mentioned that Jack Simpers is now a "certified camp director." Mr. Simpers stated that 900 children and youth are already registered for camp this year, that the specialized program for the mentally retarded continues to be very successful, and that the offerings for world hunger were being continued. He also stated that 1,700 dollars was being set aside for ethnic minority camperships. The adoption of various buildings by local churches continues to be an important part of the program. Mr. Simpers emphasized that 40,000 dollars had been received from CFA to begin the captial improvements program and that the camp continues to work toward certification by the American Camping Association.

Dr. Robinson then introduced Arthur Harrison, our consultant, who spoke of his work in interviewing people across the Conference. A final report of the results of his study will be given at a special session of the Annual Conference to be held September 25, 1982.

DRAYTON MANOR: Edward Spear, Chairperson, called attention to the report as given in the pre-conference booklet and summoned Dr. James R. Morgan, Resident Director, to the platform. Dr. Morgan displayed the brochure which offers a wide range of personal growth possibilities for clergy and laity over the next year.

REACH: Dr. Howard G. Walseman mentioned the Key Event, the four recommendations it produced, and the district rallies. He then introduced the new REACH chairperson, the Rev. Robert O. Wallace, who said he was excited about the new position and excited about the possibilities of REACH.

EMLC TASK FORCE: The Rev. George O. Commodore, Chairperson, moved the adoption of the report and all recommendations as included in the pre-conference report. After brief discussion the motion was approved.

The Rev. Nathiel L. Miller, Staff Representative, supplemented Mr. Commodore's remarks.

COMMITTEE ON COMMUNICATIONS: The Rev. Raymond T. Hopkins, III, Chairperson, stated the need for an increase in subscriptions for the **Communicator.** In turn, he called on Francis Turpin, Easton District Lay Leader, to promote the **Communicator.** Mr. Hopkins then invited Mrs. Eileen Spraker of the **Wilmington News-Journal** to the platform to receive a special award.

Bishop Wertz presented Mrs. Spraker with a Certificate of Appreciation for Outstanding Coverge of the sessions of our Conference over a period of eighteen years. The Conference responded with enthusiastic applause.

YOUTH COUNCIL: David Riffe, Staff Representative, introduced the following members of the Conference Youth Council:

Dwayne Truitt (Dover District)
Kevin Dill (Dover District)
Ron Walton (Dover District)
Karl Thomas (Easton District)
Bonita Blake (Salisbury District)
Mark Wiggins (Wilmington District)
Lori Fanning (Wilmington District)
Melinda Conard (Wilminton District)

Mr. Riffe also introduced the new Director of Youth Ministries, the Rev. John E. Zampier.

Mrs. Clendaniel then moved that the foregoing reports of C.C.O.M. be received and approved. The motion was seconded and carried.

Conference was adjourned at 5:00 p.m. with the benedication by the Rev. Robert O. Wallace.

FRIDAY MORNING - JUNE 4, 1982

The Conference reconvened at 9:00 a.m. with morning worship led by Dr. Howard G. Walseman, Director of the REACH Program. A stirring meditation entitled "Treasures and Hearts" was given by Dr. Edwin L. Ellis, Vice-Chairperson of REACH. Following the worship, Bishop Wertz expressed the gratitude of the Conference to those who had led in morning devotions.

JOINT TASK FORCE ON RACISM: The Rev. Robert M. Price, Chairperson, drew attention to the report as printed in the pre-conference booklet and moved its adoption. The motion was seconded and approved.

COMMISSION ON THE STATUS AND ROLE OF WOMEN: The Rev. Susan K. Kester, Chairperson, stated that the commission offers visitation to the local churches and urged Conference members to request the same. The report as printed in the pre-conference booklet, including goals, was approved.

BICENTENNIAL COMMITTEE: The Rev. Glenn P. Catley, Chairperson, acknowledged receipt of the Cokesbury Bell from the Council of Bishops; following the 1982 Annual Conference the Bell will be kept at Barratt's Chapel. Mr. Catley announced the tripart theme of the Bicentennial as follows:

1. Changing the past
2. Celebrating the present
3. Challenging the future

In addition, Mr. Catley stressed that this observance is for all people with a Methodist heritage, not just United Methodists. He told of the various pamphlets, documents, and other materials that will be printed and the various media (film, drama, etc.) that are in the planning stages. He also said that an historical map of the Peninsula area is being prepared. There will also be the sale of commemoratives. The General Conference of 1984 will be held in Baltimore, celebrating the 200th Anniversary of the Christmas Conference of December 24, 1784. Finally, Mr. Catley noted that our own Bishop Wertz is serving as Chairperson of the General Commission on the Bicentennial. The Conference then gave approval to the report with all of its recommendations.

WASHINGTON AREA COMMITTEE ON THE EPISCOPACY: The Rev. Felton E. May, Chairperson, after directing attention to the report in the pre-conference booklet, introduced the Rev. Wilson A. Shearer, the new Quadrennial Assistant. Mr. Shearer explained the linkage between the General Conference and the Washington Area Local Committee and asked for volunteers from the Peninsula Annual Conference to assist with the arrangements for the 1984 General Conference. Mr. May then asked for approval of the following executive committee of the Local Committee:

CHAIRPERSON: Bishop D. Frederick Wertz

HONORARY CO-CHAIRPERSONS: Bishop Fred G. Holloway
Bishop W. Earl Ledden
Bishop James K. Mathews

GENERAL CHAIRPERSON: The Rev. Wilson A. Shearer

SECRETARY: The Rev. Stephen C. Rettenmayer

TREASURER: The Rev. Harold R. Lanman

GROUP CHAIRPERSONS:

I. Staffing & Equipment - Mr. Edgar F. Nicodemus
II. Program - The Rev. Forrest C. Stith
III. Hospitality - The Rev. and Mrs. William Hemphill, Jr.

AT-LARGE MEMBERS (Ex-Officio, With Vote)

Peninsula Conference Cabinet Dean - The Rev. Howell O. Wilkins

Baltimore Conference Cabinet Dean - The Rev. Richard L. Clifford

Peninsula Conference Council Director - The Rev. Felton E. May

Baltimore Conference Council Director - The Rev. David H. Andrews

Peninsula Conference Lay Leader - Mr. James C. Hardcastle

Baltimore Conference Lay Leader - Mr. Thomas Flinn

Peninsula Conference President UMW - Mrs. Alice Powrie

Baltimore Conference President UMW - Mrs. Dorothy Johnson

Peninsula Conference President UMM - Mr. John M. Speake

Baltimore Conference President UMM - Mr. William C. Hill

Peninsula Conference Youth Representative - Mr. Kevin Dill

Baltimore Conference Youth Representative - Mr. John Eicher

Members of the Commission on the General Conference:

Mrs. Barbara Thomspon and Mr. Sam Wong

ADDITIONAL MEMBERS-AT-LARGE:

The Rev. Rebecca Kay Barger
Mr. Theodore W. Briggs
Ms. Dorothea Bryce
Ms. Dietra Gerald
Mr. L. Orme Meade
Mrs. Blanche R. Powell
Mrs. Louise Smallwood
The Rev. Peter Y.K. Sun
Mrs. Annie Thompson
The Rev. Dr. Marlene Walters

Mr. May also stated that it is this committee which evaluates the Bishop and that this is always done with care! The report, with all recommendations, was then adopted by the Conference.

ORDER OF THE DAY: Division of World Peace. The Rev. Donald E. Hamilton, Chairperson, of the special Task Force on Peace with Justice, presented the sobering film "The Last Epidemic." A variety of scientific, medical, and social experts pondered the consequences of a nuclear holocaust - essentially, the conclusion was that there would be no surviviors; and if there were to be any, the survivors would envy the dead.

A distinguished panel responded to the impact of the film:

1. Dr. R. Jervis Cooke favored the nuclear freeze, but not unilateral disarmament and emphasized the importance of seeking peace with justice.

2. The Rev. William H. Revell, Jr. spoke of World War II memories of V.J. Day and of nuclear defense making hollow our hopes for peace. he also supported the nuclear freeze but not unilateral disamament. In addition, he stated that our true security lies in a mutuality of concern for all human beings around the world. We are afflicted by the malfunctioning of machines and the malnutrition of people. From the Christian perspective we are our brother's/sister's keeper; thus, true security is to be found in sharing our resources with those in need.

3. Mr. Charles Zoeller, Director, Pacem In Terris, said that the danger of nuclear war has grown steadily year after year; he interpreted the freeeze as a needed step toward bilateral disarmament by the USA and the USSR. Never before has a nuclear freeze been proposed or negotiated.

Bishop Wertz heartily endorsed the whole report; the Conference approved it and expressed gratitude to the leader and the members of the special task force.

SPECIAL TASK FORCE ON INTERCONFERENCE RELATIONSHIPS: Ralph J. O'Day, Chairperson, moved the adoption of the report as given in the pre-conference booklet, including its one recommendation. The motion was seconded and carried. Bishop Wertz commented that this action was tantamount to disbanding the task force and expressed gratitude to Mr. O'Day and members of his group.

BOARD OF CHURCH AND SOCIETY: The Rev. Robert M. Price, Chairperson, presented the following Resolution to Terminate the Nuclear Arms Race:

RESOLUTION TO TERMINATE THE NUCLEAR ARMS RACE

"WHEREAS, the Gospel of Jesus Christ calls us to affirm life and peace; and

WHEREAS the continued escalation of nulcear arms burdens the economy and governmental spending, and is a threat to world peace, and

WHEREAS the Soviet Union and the United States have enough nuclear weapons to destroy each other many times over; and

WHEREAS, both sides continue to develop new weapon systems; such as Soviet Union ss-18 and ss-19 and United States MX and cruise missiles;

THEREFORE, BE IT RESOLVED that the Peninsula Annual Conference at its 1982 session recommend:

1. That the United States and the Soviet Union search diligently, immediatley, for an agreement to stop the continued nuclear build-up of weapons that can destroy us all.
2. That we oppose futher development of such projects as neutron bombs and space weaponry by all parties.

3. That we call upon all major military powers to agree on a national policy to limit the international arms trade.

BE IT FUTHER RESOLVED that the Peninsula Annual Conference support the call to halt the nuclear arms race, that the Peninsula Annual Conference urge local churches to debate and discuss this resolution with the goals of endorsement and that we urge each church to endorse this resolution.

BE IT ALSO RESOLVED that the Administrative Boards in the local churches circulate petitions calling for a mutual U.S. - Soviet weapon freeze. The petitions are to be returned to the Division of World Peace by October 1, 1982.

BE IT FURTHER RESOLVED THAT this resolution be sent to local, state (Maryland and Delaware) and national political leaders."

The motion was seconded and considerable discussion ensued. Ralph H. Trader, Jr. offered an amendment to #1 above so that that section would read - "That the United States and the Soviet Union search diligently, immediately, for an agreement to stop the continued nuclear build-up of weapons that can destroy us all, 'and that the Conference approve the efforts of President Reagan in this area.'"

Following speeches pro and con on the proposed amendment, the question was called for, and the amendment defeated. The vote was then taken on the original resolution which was approved as presented.

ORDER OF THE DAY: BOARD OF DISCIPLESHIP: The Rev. Ray F. Graham, Chairperson, referred to the report in the pre-conference booklet, mentioning that his board includes the Divisions of Education, Evangelism, Stewardship, and Worship. He thanked the Rev. William Hemphill, Jr., cabinet representative, for his support and valuable assistance. Mr. Graham contended that a new spiritual renewal was reaching out across our entire Conference. He then introduced Ms. Cynthia Quillen, Chairperson of the Divison of Education, who in turn presented the following resolution:

"WHEREAS:

Warren Hartman of the General Board of Discipleship has documented that when Church School membership declines there is a corresponding decline in church membership in 3 to 4 years;

While the population of the Delmarva Peninsula has significantly increased since 1966, both the church school membership and church membership have declined in the same period;

The financial resources of the Conference that have been available for Christian Education since 1970 have been effectively reduced by more than half in light of inflation;

There are 50 churches without church schools and 128 churches without adult church school classes;

Many church school teachers have not been involved in significant training events;

THEREFORE:

Be it resolved that the Conference year 1983-84 be declared the "Year of the Church School" in the Peninsula Conference.

And be it further resolved that:

Church schools be established in those churches where there are none;

Adult church school classes be established in those churches where there are none;

All teachers be encouraged to participate in significant training events at the local, district and Conference level;

All congregations observe Christian Education Sunday;

Each congregation explore options available in Christian nurture through education in place of or in addition to the Sunday morning church school;

Each congregation establish a church school growth attendance goal to be reported to the 1982 charge conference."

The resolution was adopted by the Conference.

Dr. Gerald A. Foster, Chairperson of Evangelism, stated that his division wished to present two resolutions as substitutes for the two recommendatons included in their report. He called on Dr. James R. Morgan, Director of Drayton Methodist Center, who presented the following resolutions:

"Church Growth Research and experience in our own Conference indicates that significant growth in the local church does not take place until a pastor has been in an appointment for 4 years; we urge the Bishop and Cabinet in consultation with the congregation to recognize this principle and to work together for pastorates of longer than 4 years in order to promote and facilitate reaching new persons for Christ."

"From the wealth of demographical and strategic material which will be gathered from Trek III, we request that each District Superintendent study the data and recommend to the Committee on Congregational Development areas in which churches need to be established."

Dr. Foster then moved adoption of the report of the Division of Evangelism with all recommendations and the motion was approved.

Mr. Graham then moved that Dr. Foster once again be designated Conference Evangelist for the Peninsula Annual Conference. The motion was seconded and carried.

The Rev. William Hemphill, Jr. moved that the time for convening the afternoon session be set at 1:30 p.m. The motion was seconded and approved.

Mr. Graham then introduced Dr. Ezra Earl Jones, General Secretary of the Board of Discipleship, Nashville. Building on our Conference theme of "Reaching Up...Reaching Out," Dr. Jones defined discipleship as "living boldly in the redemption offered us in Christ." He contended that this definition relates to a renewal of interest in stewardship which we are witnessing today. We are now seeing a reversal of the "meism" so prevalent during the 1970's. This is being replaced by a search for strength that can come from other people. The good life, he affirmed, is living it from the inside out with integrity, in relationship, and with responsibility for other people.

He stated that this approach to life is one of the key answers in addressing one of the major problems of our day, namely the emotional alienation of young people from adults, including parents, which he said is unprecendented.

FRIDAY AFTERNOON - JUNE 4, 1982

The Conference reconvened at 1:30 p.m. with the singing of two hymns: "Farther Along" and "The Storm Is Passing Over." To facilitate this, transparencies created by Bette McNear, Associate Council Director for Communications, were used.

Bishop Wertz introduced the Rev. G. Wayne Cuff, a member of the Conference currently serving with the Office of Field Service and Finance, Board of Global Ministries, New York. Mr. Cuff stated that he and his colleagues were there to serve us and to meet the stewardship needs of the local church. He solicited our requests for assistance.

Bishop Wertz then recognized the Rev. Randy Jones, member of the Eastern Pennsylvania Conference, who spoke briefly about a forthcoming "Good News" Conference. This event, July 8-11, 1982, will be held at Tindley Temple, Philadelphia. Mr. Jones was enthusiastic about the Conference because it would stress the role of the smaller black church in United Methodism today. He encouraged us to attend the Conference and to bring members of our congregations with us.

COMMISSION ON RELIGION AND RACE: Dr. Richard Wynder, Chairperson, moved the adoption of the report as printed in the pre-conference booklet. The motion was seconded and carried.

Dr. Wynder then called upon the Rev. Dale E. Lantz, a member of the commission, who presented the following resolutions:

I.

"WHEREAS the 1981 Annual Conference recommended that local churches consider development of church school programs across racial lines, and although several inter-racial vacation Bible schools have been held, very little attention is being given to this possibility for strengthening our church school.

NOW THEREFORE, BE IT RESOLVED, that the Division of Education of the Board of Discipleship will develop models and offer training to develop inter-racial church schools."

II.

"WHEREAS the 1982 Annual Conference recommended that more time be allowed the members to get to know each other at Conference; and that sessions of Annual Conference give time to the black worship experience, and that more time be given to allow everyone to review and debate all issues;

AND WHEREAS, the Committee on Conference Arrangements is to be commended for including Dr. Jefferson Cleveland, **The Songs of Zion** hymnal, and the Reverend Leontine Kelly in this year's program;

NOW, THEREFORE, BE IT RESOLVED, that the Committee on Arrangements consider extending the Annual Conference Session by an extra half-day, reinstitute study and review groups to debate Conference reports, and develop opportunities to deepen fellowship in small groups."

III.

WHEREAS, the 1981 Annual Conference recommended that one urban and one rural cooperative parish be developed on each district;

AND WHEREAS, the Cabinet and Staff have begun the first phase of developing new cooperative ministries in Sussex, Somerset, and Talbot Counties;

AND WHEREAS the work of both black and white pastors might be strengthened by sharing in inter-racial cooperative parishes;

NOW, THEREFORE, BE IT RESOLVED, that the Town and Country and the Urban Committees of the Board of Global Ministries join the Cabinet and Staff in the further development of inter-racial cooperative ministries as a way of furthering open itinerancy.

IV.

WHEREAS the Cabinet has reaffirmed its commitment to the policy of open itinerancy stated at Annual Conference 1970;

AND WHEREAS we note with regret that only one new cross-racial appointment was made this year;

NOW, THEREFORE BE IT RESOLVED that every lay and clergy member of the Conference reaffirm their readiness to support and implement this policy on their own charge.

V.

WHEREAS, the Cabinet was asked by the 1981 Annual Conference to request reports from ethnic minority churches on the implementation of the goals of the 1977 EMLC consultation;

AND WHEREAS not many reports were received in the past year;

NOW THEREFORE, BE IT RESOLVED that the Cabinet will seek responses from these churches during 1982-83.

VI.

WHEREAS a great deal needs to be done to fully implement the recommendations of the "Ten Years Later Study" of the merger of the Delaware and Peninsula Conferences;

NOW THEREFORE, BE IT RESOLVED that every Conference agency and local church study the 1981 "Recommendations of the 1981 Up-date" (pages 386-390, 1981 Conference Journal) as they plan their programs for 1983.

The Rev. Nathaniel L. Miller, Staff Representative, presented the remaining resolutions which were as follows:

VII.

"WHEREAS pastors of the Conference met for a full day of intense dialogue on the existing racism in our Conference and have seen need for a time of penitence and renewal, and

WHEREAS the Peninsula Annual Conference affirms its continued commitment to the eradication of every vestige of racism,

BE IT RESOLVED THAT:

At the 1983 Annual Conference there be a service at which pastors now serving and new pastors to be ordained will personally join in covenant to combat racism.

BE IT FURTHER RESOLVED that the cabinet in consultation with the General Commission on Religion and Race staff organize pastors into support groups as racially and ethnically mixed as possible for the purposes of:

a. theological study related to the role of the pastor as a bridge to inclusiveness in the church and community.

b. each group having an opportunity to set its own focus in the context of the stated purpose and giving each individual pastor time for reflecting, feed-back, commitment to action and time for implementing individual commitments. This process should be a three-year process, beginning in 1983, with groups meeting at least one-half day bi-monthly, or more if the group decides.

C.E.U. credit might be arranged.

VIII.

BE IT RESOLVED THAT Annual Conference establish and implement equal opportunity for ethnic minority pastors in recruitment, appointments, salaries, continuing education, and parsonages.

BE IT FURTHER RESOLVED THAT:

All ethnic pastors are to be recruited with the full understanding that they may be appointed to any church according to paragraph 527 of 1980 Discipline which states:

'...Appointments are to be made with consideration of gifts, graces of those appointed, to the needs, characteristics, and opportunities of congregations and institutions, and to program and missional strategy of conferences and without regard to race, ethnic origin, sex, or color, consistent with the commitment to an open itinerancy...'

IX.

BE IT RESOLVED THAT there be the initiation of Alberta Browne Memorial Workshops on Racism for lay persons in Conference and local churches.

All present leaders should be involved and similar events shall be planned for all new leaders recruited."

The Rev. Donald E. Hamilton moved that the word "ethnic" be deleted from the second sentence of VIII above. The commission accepted the change; the motion was seconded and passed.

The Rev. John F. Holden, a member of the commission, called the attention of the Conference to the monitoring review of the Board of Ordained Ministry which was included in the pre-conference booklet.

Dr. Wynder then moved the adoption of the entire report; the motion was carried.

RESOLUTION ON HOLY WEEK AND ASH WEDNESDAY: The Rev. H. Ward Greer then presented the following resolution:

"WHEREAS the history of the Christian Church records and observes certain of its holy days as being of somewhat greater significance in its life and worship than other days;

WHEREAS the Lenten Season is of particular significance in both our personal spiritual development and the corporate spiritual life of the Church; Holy Week being the apex of that experience;

WHEREAS as a Conference, we have, in the past, scheduled gatherings and major meetings which have directly conflicted with and deterred the local church's observance of the Lenten season;

AND WHEREAS it is incumbent upon the Annual Conference to set and maintain standards and examples which will contribute to our spiritual formation and perfection;

BE IT RESOLVED that Holy Week in Peninsula Conference be strictly observed to the extent that no District level or Conference level meetings or gatherings be held which will interfere with, conflict with, or deter the local church's devout and intentional observance of the Passion of our Lord;

AND BE IT FURTHER RESOLVED that Ash Wednesday, being the point of departure for the Lenten Season and this spiritual journey, be likewise observed."

The resolution was approved by the Conference.

REACH COMMITTEE REPORT-FUNDING PHASE: Dr. Howard G. Walseman, Director, presented the following report:

A. QUALIFICATION FOR REACH FUNDS

To qualify for REACH funds, all mission programs must:

1. Respond to the needs which fall within the scope of the General Church priorities, program emphases, and the four-year Peninsula Conference objectives.

2. Have identifiable goals which can be appropriately evaluated.

3. Have complete and detailed budgets which identify personnel and/or operational expenses for each mission program year.

4. Require funds beyond those which are available from source(s) regularly used by the sponsor(s) of the mission program.

5. Be concluded within the Funding Phase of REACH (1983-85) or demonstrate that funding for the continuation of the mission program will be available from other sources.

6. Be interpretable to the churches of the Peninsula Conference. Those who receive funds from the REACH program are expected to participate in mission interpretation.

B. BUDGET AND REVIEW COMMITTEE

1. The Budget and Review Committee will validate the mission programs.

2. The Budget and Review Committee will prioritize the validated mission projects/programs.

3. The Budget and Review Committee will be augmented for this purpose, and the augmentation will be upon the recommendation of the Council Director.

C. TIMELINE

March 25, 1982	Funding Subcommittee report finalized
March 30	REACH Meeting
April 8	REACH Report mailed to members of the CCOM
April 24	REACH Report given to CCOM
May and June	Subdistrict workshops on stewardship resources and information relative to Trek III
June 2 & 4	REACH report to Annual Conference
July	Treks I, II, and III
August 25	Submission of mission projects/programs to the Budget & Review Committee
September 25	Special Session of Annual Conference; Mission Goal set; Instructions provided to local churches.
October and November	Information sessions at subdistrict levels regarding the Funding Phase
November 21	REACH Sunday
January 1, 1983	Churches will begin remitting to the REACH mission projects and programs

D. DESIGNATIONS

1. Local churches will be able to designate.

2. REACH will record and certify designation requests from churches. This is to ensure that no mission project/program receives more than its approved budget. When a particluar project has received all of its needed amount, churches will be encouraged to consider another project or program.

3. Periodic reports will be provided to churches and agencies of the Conference to indicate which projects or programs are yet available for designated giving.

4. When individuals in local churches wish to designate funds to a validated mission program or project, REACH asks that such individuals channel their gifts through their local churches.

E. UNDESIGNATED FUNDS

1. When funds are remitted to REACH undesignated, a division of that total amount will be determined by how projects have already been funded so that a balance is maintained between the three large categories of (a) global and national, (b) Conference, and (c) local church.

F. THE ACCOUNTABILITY COMMITTEE

1. An Accountability Committee shall be nominated by the REACH Committee and elected by the Conference COM to:

   a. oversee the distribution of REACH funds to the validated mission programs/projects in order of priority established by the Annual Conference unless, in the judgment of the Accountability Committee, the original objectives of the program or project can no longer be achieved or because time and/or budget requirements cannot be met.

   b. provide periodic financial statements to churches and agencies of the Conference.

2. This subcommittee recommends that the Accountability Committee be comprised of three laypersons and two clergypersons.

G. THE MISSIONAL FINANCIAL GOAL

1. The Conference Council on Ministries approved the following recommendation at its November meeting:

   a. Churches will be asked to make a FAITH Commitment to the REACH missional financial goal. (This is above and beyond the apportionment figure).

2. There is a variety of ways to consider our missional financial goal. Whatever the final goal is, we recommend that the following be kept in mind:

   a. The goal represents an action of the Annual Conference;

   b. The goal ought to be credible;

   c. The goal ought to be based upon some rational process;

   d. The goal ought to be worthy enough to merit our earnest undertaking;

   e. The goal ought to broaden our horizons as to the real missional need;

   f. That a minimum goal and a challenge goal be established at the special session of Annual Conference in September and that the minimum goal be not less than 2.1 million dollars.

The Rev. Dale E. Lantz offered an amendment which would substitute the following for B-1 above:

"The Budget and Review Committee will recommend to the committee mission programs to be validated."

The amendment was seconded and approved, following which the entire report was given approval by the Conference.

DAILY PROCEEDINGS: Mrs. Doris Bose, Chairperson of the Committee on Daily Proceedings, presented the following motion:

"Bishop Wertz, I move that the Daily Proceedings for Wednesday and Thursday be approved and that the committee be authorized by the Conference to approve the proceedings for Friday whenever they are available."

The motion was seconded and carried.

BOARD OF GLOBAL MINISTRIES: The Rev. David W. Baker, Sr., Chairperson, referred to the report in the pre-conference booklet. Mr. Baker then introduced the following Division Chairpersons of his Board:

I. The Rev. K. Wayne Grier (Health and Welfare Ministries) spoke of the work of the Board of Child Care and Peninsula United Methodist Homes, our ministries to children, youth, and senior

citizens. He introduced Ms. Paula Renaldo from the Board of Child Care, Baltimore. Ms. Renaldo described their ministries of counseling, adoption, group homes, and crisis intervention. Mr. Grier then presented the Rev. Richard C. Stazesky, President, P.U.M.H., who mentioned the addition to the health center at the Methodist Manor House, Seaford, which is nearing completion. He stated that the overall objective of our ministry to the elderly is to provide security, love, and exciting living.

II. Terry M. Boyd (Missions) remarked about the many exciting opportunities and possibilities for growth within the Conference area.

A. Committee on Congregational Development: Dr. Charles M. Moyer, Chairperson, stated that construction is now underway for a 175,000 dollar building near Assateague, Maryland, which will represent the relocation of Sinepuxent U.M.C., Newark Charge. Also, an entire building has been moved from the Aberdeen Proving Grounds to Wesley Church, Elk Neck, Maryland, near Elkton. He rejoiced to announce that Union Church has found a new site for relocation. Dr. Moyer offered survey services and funds (grants and loans) to the churches of the Conference.

B. Town and Country Ministries: The Rev. Nathaniel Miller, Staff Representative, displayed a booklet of possibilities and resources in the area of Town and Country Ministries.

C. Urban Work Committee:

1. M.A.P. - Mr. Boyd paid tribute to the ministry of Dr. James M. Young who served as M.A.P. Director for eight years and welcomed the new director, Dr. F. David Weber. He also mentioned that M.A.P. is presently being reevaluated and that the Conference will be kept apprised of developements.

2. Neighborhood House Inc. - Miss Mary G. White, Executive Director, spoke of the various ministries which N.H. is carrying on in South Wilmington. She mentioned that a number of "graduates" are now working at N.H. Regrettably, she emphasized that current budget cuts are jeopardizing the continuation of the Day Care Center.

D. Joint Task Force on Sub—Standard Parsonages: Dr. J. Gordon Stapleton, on behalf of the task force presented the following report:

In response to the following motion:

"BE IT RESOLVED that the Conference Council on Ministries study the sub-standard parsonages in our Conference and come to us next year with an explanation of the monies needed for up-grading these parsonages to our basic standards and with a recommended plan of action for doing so." (Page 152 of 1981 Journal).

The Joint Task Force on Sub-Standard Parsonages met on March 13, 1982.

Those present were:

David Baker
Terry Boyd
Louise Harcum
Nathaniel Miller
Robert Price
J. Gordon Stapleton

It was reported that on site visits were made by superintendents and staff persons to parsonages on the Easton Distrct, Salisbury and Wilmington Districts from which visits sixteen parsonages are judged to be sub-standard.

At this point, it is judged that five new parsonages are needed as three communities lack parsonages and two of the five are in such poor condition that it would not be good stewardship to invest in repairs.

Eleven are in fair to good condition but need extensive repairs.

Research done on the Easton District in 1981 ascertained that five modular houses which meet standards could have been built at $45,000 each (1981 estimate).

PLAN OF ACTION

A. A line item of $45,000 has been placed in the budget of the Division of Missions for ethnic minority parsonages.

B. The Board of Church and Society sub-committee has already begun to implement a self-help project with other larger churches committing "in kind" service and other helps to aid in the repair of some identified parsonages.

C. Presently the Girdletree and Brandywine-Trinity parsonages are identified as projects.

III. The Rev. Dan W. Walker, Sr. (Committee on Education and Cultivation) mentioned the success of the recent visit of Bishops Bangura and Kula of Africa. He stated that more support is needed for Advance Specials, but, the Treks of REACH are coming!

IV. Mrs. Doris Phillips (Hunger Emphasis) asked for the expansion of existing food cupboards across the Conference and more programs dealing with good nutrition. She thanked Conference members for the canned goods they had provided for the Whatcoat U.M.C. cupboard and for the offerings from the Communion/Memorial Service.

The Rev. Arlie B. Golden asked a question concerning the policy with regard to the serving of alcoholic beverages in the facilities of Peninsula United Methodist Homes, Inc. In response to the question, the Rev. Richard C. Stazesky, President, P.U.M.H., Inc. stated that in September, 1981 the Residents Council of Cokesbury Village asked permission to have alcoholic beverages served on speical occasions at public functions. He stated that permission was granted to do this and that the policy applies to all facilities of P.U.M.H., Inc.

Mr. Baker, chairperson of the Board of Global ministries, then moved the adoption of the whole report. The motion was seconded and carried.

COMPUTER RESOLUTION: Bishop Wertz then recognized the Rev. Kenneth B. Bedell who presented the following resolution on behalf of Queenie Lomax and himself;

"WHEREAS, computer and telecommunications technology offers opportunities for the church to become more effective in accomplishing its mission,

WHEREAS, in the next 5 to 10 years a significant amount of money may be spent by ministers, congregations, and Conference-related institutions on computer and telecommunications equipment,

WHEREAS, it is important that computer technology not become something which separates rich from poor congregations, rather, this technology should be intentionally applied so that it unifies the work of the total church,

WHEREAS, there are potential difficulties with congregations becoming dependent on computers owned by clergy or clergy not being prepared to serve in situations where the congregation has instituted the use of computers,

AND WHEREAS, careful planning may result in cost savings and telecommunications and commputer technology offers opportunities for sharing resources between agencies and local churches, thus taking full advantage of our connectional system;

THEREFORE, be it resolved that the Planning & Research Committee be charged with the following:

1. To investigate the present computer resources owned by institutions related to the Peninsula Conference and to evaluate ways this equipment could benefit the ministry of local congregations.

2. To study ways that computers can assist the ministry of local churches and the Conference.

3. To propose ways that local chuches and the Conference can smoothly move into the computer age.

4. And to report to the next session of the Annual Conference specific proposals regarding the movement of the Peninsula Conference into the computer age, and

FURTHER, be it resolved that every congregation or agency related to the Peninsula Conference be encouraged to communicate with the Planning & Research Committee during early stages of investigating investment in computer equipment so that there can be exchange of information."

Mr. Bedell moved that the resolution be approved and referred to the Committee on Research and Planning for implementation. The motion was seconded and carried.

Bishop Wertz recognized the Rev. Robert M. Price, Chairperson, who moved the adoption of two resolutions included in the pre-conference booklet: (1) model response to extemist activity, (2) public support for social justice and harmony. The motion was seconded and, after discussion, approved.

Mr. Price moved the adoption of the following resolution on Poland:

"WHEREAS, the recent struggle for freedom and justice by the people of Poland has served as a symbol of courage, determination and hope; and

WHEREAS this valiant effort has struck at the shackles of political, economic, and spiritual injustice - the cries for freedom, the right to form autonomous associations, basic human rights and necessities have been answered with oppression, murder, chaos, and military injustice; and

WHEREAS, the Church, in pariticular the Roman Catholic Church, has fought long, hard and bravely, and has continually exuded a faith and determinaton that exemplifies the model of our Lord as he came into Jerusalem to bear the cross for our salvation; and

WHEREAS, it is incumbent upon the free Christian world to speak out continually against such atrocities as those inflicted upon the Polish people, and is imperative that the Peninsula Annual Conference join with the many Christians and people of other faiths demonstrating our witness and belief in freedom, peace and justice,

THEREFORE, BE IT RESOLVED, that we loudly proclaim to the Russian and Polish aggressors our opposition to their aggression which enslaves Poland and prohibits the right of self-development and self-determination for its citizenry,

BE IT FURTHER RESOLVED:

1. That the Peninsula Conference affirm its support of the Polish people's right to feedom and justice;

2. That the right to free expression be affirmed and martial law be immediately terminated;

3. That the Soviet Union renounce the use of military power and force in Poland and the people be freed to re-establish civilian rule;

4. That we acknowledge the work of the Roman Catholic Church for its moral and political leadership and call for an end to persecution of its Bishops and priests;

5. That this resolution be sent to appropriate members of the United States, Soviet Union, and Polish governments and other vital groups/parties and Pope John Paul II."

Bishop Wertz recognized Ralph H. Trader, Jr., who offered the following amendment:

"To add an additional paragraph in the 'Further Resolves' to be called #5, as follows: 'That we likewise call for an end to persecution of our Protestant brothers and sisters' and to renumber #5 as #6."

After some discussion the vote was taken on the amendment; it proved to be affirmative.

Mr. Price moved the adoption of the following resolution on the Legal Services Corporation Act:

"BE IT RESOLVED that the Peninsula Annual Conference herby affirms a commitment to the continued representation, in civil matters, of low-income residents of the Delmarva Peninsula by Legal Services Corporation as an independent body at no less than its level of funding under the current Continuing Resolution of the Congress.

BE IT FURTHER RESOLVED that the Peninsula Annual Conference opposes any amendments to the Legal Services Corporation Act which impair the ability of Legal Services--whether private practitioners or salaried staff--to pursue on behalf of all those who would otherwise face an economic barrier to adequate legal counsel the same full range of legal remedies that an attorney in private practice would be able to seek on behalf of more affluent clients.

BE IT FINALLY RESOLVED that copies of this resolution be forwarded to appropriate legislators."

The resolution was approved by the Conference.

Mr. Price then moved the adoption of this resolution regarding "Reaganomics" and Human Services:

"WHEREAS, the United States government makes a profoundly

important moral statement when it draws up the federal budget; and

WHEREAS, if we hold true to our Christian heritage, we must assess the 1983 budget in terms of how it expresses our nation's moral priorities; and

WHEREAS last year social programs fell victim to 70% of the budget cuts, despite making up only 17% of the budget. A similar pattern of cuts is proposed for 1983; and

WHEREAS if Congress agrees to the proposed 1983 budget, the Aid to Families with Dependent Children program will be cut by $2.2 billion, unemployment compensation by over $2 billion, and jobs training programs by over $2.6 billion. The Adminitration proposes new cuts in food stamps. For example, a family of four whose primary wage earner receives the minimum wage, less than $7,000 a year, will lose nearly $700 a year in food stamps; and

WHEREAS, the Environmental Protection Agency funding is down 29% from 1981. Solar and renewable energy programs will be slashed by 74% in 1983 under the proposed budget. Funding for active and passive solar programs, as well as ocean thermal energy projects are in jeopardy; and

WHEREAS in contrast, military and economic aid abroad would grow by 34%. Foreign military sales credits, which allow developing countries to purchase arms on credit at low interest rates, would more than double; and

WHEREAS, $1.5 trillion will be spent on the military over the next five years for a variety of weapons projects, including $23 billion for strategic nuclear forces, $3 billion for two additional Trident submarines, and $4.5 billion for development and production of MX missiles, as well as money for two nuclear-powered aircraft carriers and for the B-1 bomber; and

WHEREAS the Peninsula Annual Conference recognizes the need and desirability for decreased Federal spending to attain a balanced Federal budget;

THEREFORE BE IT RESOLVED that the Peninsula Annual Conference opposes the idea of balancing the budget by decreasing aid to the needy and to programs of social reform while increasing militray expenditures.

BE IT FURTHER RESOLVED that this be conveyed to our President and to our Delaware and Maryland legislators."

The resolution was approved.

Mr. Price continued with the presentation of the following resolution on Latin America:

"WHEREAS the role of the United States government in Latin America appears to be the combating of Communism at all cost; and

WHEREAS the government of the United States is rapidly becoming a leading supplier of arms to Latin American governments; and

WHEREAS in today's interdependent and interrelated world, the United States' social, economic and political well-being is dependent on our identification with the right of self-determination by the people of Latin America; and

WHEREAS the policies of the United States government towards Latin America governments tends to help finance and support the status quo, that is, right-wing governments which are in opposition to human rights and justice; and

WHEREAS the church in Latin America has recognized its role in support of the human rights of Latin Americans;

BE IT THEREFORE RESOLVED that the Peninsula Annual Conference commends the church in Latin America for supporting the human, social and economic interests of the people of Latin America; and

BE IT FURTHER RESOLVED that the Peninsula Annual Conference call upon the U.S. government to terminate immediately all military and economic aid to those Latin American governments whose policies perpetuate violence, injustice and a lack of freedom for their people;

BE IT FURTHER RESOLVED that copies of this resolution be sent to President Reagan and the Representatives and Senators from Maryland and Delaware."

The Rev. Gary O. Parker, who had recently returned from a period of serivce in Latin America, moved the deletion of "whereas" #1, 2, and 4. The motion was seconded and carried. Mr. Parker then moved to amend the resolution by substituting the following for the second "Be It Further Resolved:"

"That the Peninsula Annual Conference call upon the United States Government and all other governments to terminate immediately all military aid to those Latin American governments whose policies perpetuate violence, injustice, and a lack of freedom for their people; and futher, to carefully evaluate all economic aid distribution to insure that such aid is used for the good of the people."

The vote was taken on the amendment, which passed, following which the entire resolution was approved.

Mr. Price presented the following statement on Nuclear Disarmament and moved its adoption:

> "We are one in our belief in the sacredness of life and the holiness of the earth. It is from this common faith that we wish to speak out in the name of present and future generations.
>
> Today as never before the survival of humanity is threatened by the possibility of nuclear extermination. Even if these fearsome weapons are not actually used they attack the poor through an unchecked arms race that consumes the very resources - $500 billion anually - which should feed, clothe, house, and heal the world's people.
>
> In the face of this grave danger to humanity we still wish to announce 1982 as a Year of Hope. Our hope comes from the fact that the representatives of the nations of the world will once again gather together in New York City in June, 1982 for a United Nations Special Session on Disarmament.
>
> We call on all people of good will to support the Special Session on Disarmament and to raise their collective voices in the name of the earth's children, insisting that war, especially nuclear war, be abolished as a means of resolving international conflicts.
>
> In the name of the Spirit of Life, may the work of those within the United Nations and outside of it during the Special Session on Disarmament be blessed with the vision and courage to turn the nuclear tide while there is still time so that we and our children will live."

The statement was approved.

The concluding resolution which Mr. Price presented dealt with Farming and Land use and it was as follows:

"WHEREAS, there is no peace when people are hungry,

WHEREAS prime farmland preservation and land use planning are critical issues now facing every large city in the country.

WHEREAS Christians must be concerned with world hunger as a continuing issue,

WHEREAS the agricultural industry has proven itself by increased productivity,

WHEREAS agricultrue is the primary employer of 40% of the American work force,

WHEREAS farm income has dropped for the third straight year and production costs are rising and many farmers face bankruptcy,

AND WHEREAS, certain special interest groups, in the name of the prevention of cruelty to animals, would interfere or disrupt efficient and accepted food production processes;

THEREFORE, BE IT RESOLVED, that the destruction of any fruit or vegatable products, animals or animal products used for food be denounced by the Peninsula Annual Conference as being unconscienable."

Ralph H. Trader Jr. offered the following amendment:

> "that 'Whereas' #5 read 20-25% instead of 40%; further, that in the 'Therefore, Be It Resolved,' the word 'usable' be inserted before the phrase 'fruit or vegetable products.'"

The resolution, as amended, was approved by the Conference.

REACHING UP...REACHING OUT (Conference Theme): After the singing of the Hymn "Christ For The World We Sing," the Rev. Felton E. May, Conference Council Director, and Dr. Howard G. Walseman, REACH Director, introduced those persons planning to Trek to Liberia, Sierra Leone, Appalachia, and Haiti:

Liberia

Bishop D. Frederick Wertz

Mr. Wayne Gilchrest
Mrs. Elizabeth F. Hopkins
The Rev. Ralph A. Kemmerlin
Mr. Donald W. Lyon
Mrs. Bette McNear
The Rev. Dr. Thomas P. McKelvey
Mrs. Josephine Merrill
The Rev. George H. Moore
Mrs. C. Karen Moore
Ms. Verdie Page
The Rev. Dr. Willard L. Robinson, Jr.
Ms. Becky Stephens
Mr. Karl Thomas
Miss Betty J. Webb

Sierra Leone

The Rev. Felton E. May

Mrs. Blanche W. Crim
Mrs. Carolyn S. Dabell
Mrs. Margaret David
Mr. Charles R. Dashiell, Jr.
Mr. Thomas B. Field
Mrs. Linda Hardy
Mrs. Anne W. Kappel
Mr. Curtis P. Knepp
Ms. Mattie B. Love
Dr. J. Ronald Owens
Mrs. Emma M. Payne
Mrs. Doris W. Phillips
Mrs. Minerva R. Robinson
Mrs. Edna M. Taylor

Mrs. Nancy V. Young

After an inspiring exhortation by the Rev. Robert O. Wallace, the new Chairperson for REACH, the Bishop commissioned the participants for their coming witness and ministry. He then solicited prayers of intercession on their behalf from members of the Conference family. With enthusiasm the concluding hymn "We've A Story To Tell To The Nations, " was sung.

EASTON DISTRICT CONFERENCE: The Rev. Howell O. Wilkins, Superintendent, announced that the Conference will be held June 17, at 7:30 p.m., Saint Mark's U.M.C., Easton, MD.

COMMITTEE ON COURTESIES: The Rev. John A. Irwin, Chairperson, presented the following report and moved its adoption:

> Bishop Wertz and members of the 43rd session of the Peninsula Annual Conference, on your behalf, our Committee wishes to express appreciation to all who made possible such an interesting, informative, and inspirational Conference.
>
> To Bishop and Mrs. Wertz is extended our appreciation for being more than just our spiritual parents in Christ. Two years ago, when you visited throughout the Conference, you encouraged laity and clergy to treat you as one of us. Your warmth, genuine concern, and love have been demonstrated through these days of Annual Conference. Bishop, your skill, ability, and humor in guiding us through the Plenary Sesions were much in evidence, and appreciated, and indicate your concern for all of us. Thus, we mean no disrespect when we say To us, you are Fred and Betty.
>
> In listening to your State of the Church address, we are not sure whether the ringing of the Cokesbury Bell was to arouse us, for emphasis, or for the benefit of those who may have dozed off after lunch. Whatever the reason, it aroused us and we are grateful for your positive words about the church and for the gift of the Cokesbury Bicentennial Bell from the Council of Bishops to Barratt's Chapel.
>
> Our special thanks to the Newark United Methodist Church Liturgical Dance Choir who added to the Communion/Memorial Service with their interpretive dance.
>
> Our appreciation is extended to Dr. J. Jefferson Cleveland and the Conference Choir who enabled us to know that you sing not just with vocal cords but with arms, hands, feet and the whole body. "Songs of Zion" and "Black Folk Music" after the Wednesday evening Hymn Sing are more than just words. They are an expression of our very soul, thanks to Dr. Clevelands's inspiring singing and interpretation.
>
> Our appreciation to the Rev. Leontine Kelly for her sermons and reinforcing the theme, "God's Power rather than human wisdom" and making us aware that we are God's children, thus brothers and sisters.
>
> And to the Rev. Dr. Ezra Earl Jones for his inspirational messages and challenge to live our lives up and out in relationship to others.
>
> And to the Rev. Wayne BonDurant of the General Board of Pensions for being with us and answering many of the questions asked about the new pension programs.
>
> We express appreciation to the following for their contributions in making this a successful Conference:

- Mrs. Helen Lucia for her sketch of Barratt's Chapel which was presented to Bishop and Mrs. Wertz on behalf of the Conference.

- The flowers provided by the Peninsula Conference Ministers' Mates Association for the Communion/Memorial Service as well as the planters and other floral arrangements on the stage made possible through arrangements of Chaplain John Brittain.

- The special and daily worship services arranged by the Rev. Colleen O'Sullivan and the Division of Worship, including the pre-conference celebration at Barratt's Chapel on Tuesday evening when the Cokesbury Bicentennial Bell was presented.

- Wesley College and Newark United Methodist Church for the banners which are so much a part of the session.

- The Rev. Thomas C. Short for his sermon "Rubik's Cube and God's Power" and helping us to be aware of the difference between human wisdom and God's power.

- Ms. Bette McNear who has served so ably as Director of Communicatons as well as her art work in the slides provided for our singing.

- Our very able Conference organist, Dr. Richrd L. Allen of the Newark United Methodist Church, Newark, Delaware.

- The Conference Boards and Agencies for their displays that enabled us to know more of what the church and Conference programs are doing in our name.

- Cokesbury for the excellent book display and providing the opportunity to purchase books and related church items as well as their check to our Conference Pension Fund.

- The Rev. Howard P. Ketterman and his staff who so adequately and efficiently handled the ushering and distribution of materials.

- The Rev. William Hemphill, Jr., the choir of Atonement Church, and those members from the Wilmington District responsible for serving as our hosts for this session.

- The Rev. Dr. R. Jervis Cooke and Chaplain John Brittain and the staff of Wesley College who by their well-organized efforts made our stay an enjoyable one.

- To Mr. Theodore W. Briggs and the Business Office staff and the Rev. Felton E. May, Conference Council Director, and the Conference Staff who were responsible for all the behind-the-scenes activities that many of us knew nothing about, however, had they not cared for them, would have heard our complaining.

- To the Committee on Arrangements for their work in making this such a well-organized conference.

- To Bishop and Mrs. Holloway who so graciously honored us with their presence.

- To the Chairpersons of the Boards and Committees who made their reports available to us in the printed pre-conference reports that we might have them for study and then were kind enough not to read them to us again as they gave their reports.

- To Thomas R. Shipley for directing the Caroline County area choir, and the choir for lifting our spirits with the musical "Free To Be" on Thursday afternoon.

- To our very capable and able Conference Secretary, Dr. W. Daniel Rich and his assistants.

- To the Conference Council and the REACH Program presentations, which challenged us to be the church where we are, as well as to the uttermost parts of the world via Treks I, II, and III.

- To all, who in any way contributed to the success of the 43rd Session our thanks and appreciation are extended to you.

- And thanks be to God the Father, Son, and Holy Spirit, without whom there would be no need for Conference, Church, Program or Plans.

"Praise to the Lord, the Almighty,
the King of Creation!
All ye who hear,
Now to his temple draw near;
Join me in glad adoration."

- And last, Bishop Wertz, on behalf of the clergy, I express thanks to you for appointing us for another year, that we may have the opprotunity of proclaiming the love of God and the gospel of Good News, many of us from the pulpit each Sunday.

John A. Irwin, Chairperson Terry W. Armstrong
George L. Stellges

Bishop Wertz asked that the report be amended to include our thanks and appreciation to the Allen Organ Compnay of Allentwon, Pa., for providing the use of an organ for the Conference at a reasonable rate and to the Price Honda Agency of Dover for providing two courtesy automobiles for use during the Conference.

A motion to accept the report as amended was approved.

ADJOURNMENT MOTION: The Rev. William Hemphill, Jr., Host Superintendent, made the following motion:

"I move that the 43rd Session of the Peninsula Annual Conference be adjourned with the benediction of the Ordination Service this evening, June 4, 1982 until called by the Bishop or until the date of its special meeting, September 25, 1982."

The motion was seconded and approved. Following the benediction the Conference stood adjourned until the evening Ordination Service.

FRIDAY EVENING - JUNE 4, 1982

SERVICE OF ORDINATION (7:30 p.m.): Bishop D. Frderick Wertz, assisted by District Superintendents Ewart C. Hackshaw, William Hemphill, Jr., J. Gordon Stapleton, and Howell O. Wilkins, the Conference Secretary, W. Daniel Rich, and several laypersons led the Service of Ordination.

A challenging sermon entitled "Not for Shrinkers" was delivered by the Rev. Leontine Kelly and music was provided by the Chancel Choir of Atonement United Methodist Church, Claymont Delaware, accompanied by the Conference organist, Dr. Richard L. Allen.

On behalf of the Board of Ordained Ministry. the Rev. Nathaniel L. Miller, presented the following candidates for Ordination as Deacons:

Grant Lamont Johnson
George Nolan Leathrum
Glenn Howard Lyburn
Alexander Leon Slonin, Jr.
Norman Adkins Tate
William Thomspon Wallace, Sr.

In addition, on behalf of the Board of Ordained Ministry, the Rev. Pamela G. Ledbetter presented the folowing candidates for Ordination as Elders:

Earle Noble Baker
Laurence Milton Berry
William Stanley Downing
Douglas Mark Lindsay
Robert Edward Simpson, Sr.
John Edward Zampier
Henry Evan Zollinhofer

All of the above were duly ordained by Bishop Wertz, assisted by the members of the Cabinet, sponsoring Elders, and selected laity. After the singing of the closing hymn "Go, Make of All Disciples" Bishop Wertz pronounced the benediction and the Forty-Third Session of the Peninsula Annual Conference was adjourned.

CERTIFICATE OF ORDINATION

This is to certify that on the fourth day of June, Nineteen Hundred and Eighty-Two, I ordained as Deacons: Grant Lamont Johnson, George Nolan Leathrum, Glenn Howard Lyburn, Alexander Leon Slonin, Jr., Norman Adkins Tate, and William Thompson Wallace, Sr.

Assisted by the District Superintendents, sponsoring Elders, and Laity, I ordained as Elders:

Earle Noble Baker
Laurence Milton Berry
William Stanley Downing
Douglas Mark Lindsay
Robert Edward Simpson, Sr.
John Edward Zampier
Henry Evan Zollinhofer

D. Frederick Wertz
Resident Bishop
Washington Area

Central Middle School
Dover, Delaware
June 4, 1982

B. Disciplinary Questions
The United Methodist Church
The Business Of The Annual Conference

The Minutes of the Peninsula Annual Conference, held in Dover, Delaware from June 2, 1982, through June 4, 1982. Bishop D. Frederick Wertz, Presiding. Date When organized October 31, 1939. Number of this Session: 43rd.

PART I ORGANIZATION AND GENERAL BUSINESS

1. Who are elected for the quadrennium (Par. 702.6, 715.1):
   Secretary? Dr. W. Daniel Rich
   Mailing Address: Newark U.M.C. P.O. Box 595, Newark, DE 19711
   Statistician? Dr. James T. Seymour
   Mailing Address: Ezion-Mt.Carmel U.M.C. 800 Walnut Street, Wilmington, DE 19801
   Treasurer? Theodore W. Briggs
   Mailing Address: 139 N. State Street, Dover,DE 19901

2. Is the Annual Conference incorporated (Par. 702.1)? Yes

3. Bonding and auditing:
   a) What officers handling funds of the conference have been bonded, and in what amounts (Par. 714, 2508)? All
   b) Have the books of said officers or persons been audited (Par. 713, 2508)? Yes

4. What conference councils, boards, commissions, and committees have been appointed or elected?
   a) Answer Yes or No for each of the councils, boards, commissions, or Committees listed:
      (1) Council on Finance & Administration? Yes
      (2) Council on Ministries? Yes
      (3) Board of Diaconal Ministry? Yes
      (4) Board of Ordained Ministry? Yes
      (5) Board of Pensions? Yes
      (6) Board of Trustees of the Annual Conference? Yes
      (7) Commission on Archives & History? Yes
      (8) Commission on Christian Unity and Interreligious Concerns? Yes
      (9) Commission on Equitable Salaries? Yes
      (10) Commission on Religion and Race? Yes
      (11) Commission on the Status & Role of Women? Yes
      (12) Committee on Investigation? Yes
      (13) Committee on Episcopacy? Yes

   b) Indicate the name of the agency in your annual conference which is responsible for the functions related to each of the following agencies:
      (1) Board of Church & Society (Par.719)? Board of Church & Society
      (2) Board of Discipleship (Par.720)? Board of Discipleship
      (3) Board of Global Ministries (Par.721)? Board of Global Ministries
      (4) Board of Higher Education & Campus Ministry (Par.722)? Board of Higher Education and Campus Ministry
      (5) Board of the Laity (Par. 720.8)? Board of Laity

   c) Answer Yes or No for each of the following conference or district organizations:

(1) Conference United Methodist Women? Yes
(2) Conference United Methodist Men? Yes
(3) Conference Council on Youth Ministry? Yes
(4) District Boards of Church Location and Building? Yes
(5) Committees on District Superintendency? Yes
(6) District Committees on Ordained Ministry? Yes
(7) District Councils on Ministries? Yes

d) What other councils, boards, commissions, or committees have been appointed or elected in the annual conference?
(1) Annual Conference Arrangements Committee
(2) Bicentennial Committee (American Methodism)
(3) Episcopacy Committee
(4) Episcopal Residence Committee
(5) General Conference Local Committee (Washington Area)
(6) Journal Committee
(7) Nominating Committee
(8) REACH Committee (special stewardship thrust)

5. Have the secretaries, treasurers, and statisticians kept their respective records according to the prescribed forms (Par. 705.7)? Yes

6. What is the report of the statistician? (See report, page 00 of Journal.)
See Table of Contents

7. What is the report of the treasurer? (See report, page 00 of Journal.)
See Table of Contents

8. What are the reports of the district superintendents as to the status of the work within their districts? (See report, page 00 of Journal.)
See Table of Contents

9. What is the schedule of equitable salaries for pastors (Par. 438.3, 935.3)?
The approved figures for equitable salaries for 1983 are: Full pastors, probationary members serving full time, and associate members - $9,500 (does not include travel and fringe benefits); student pastors and full time supply pastors - 75% of that received by Conference members, unless a smaller figure is agreed upon by the pastor, the parish, and the district superintendent as being appropriate.

10. What amount has been apportioned to the pastoral charges within the conference to be raised for the support of the district superintendents for the ensuing year (Par. 710.1a)?
See unified budget

11. What amount has been apportioned to the pastoral charges within the conference to be raised for the support of the pension and benefit programs of the conference (Par. 710.1a, 1707)?
See unified budget

12. What are the apportionments to this conference:
a) For the World Service Fund? $ See unified budget
b) For the Episcopal Fund? $ See unified budget
c) For the General Administration Fund? $ See unified budget
d) For the Interdenominational Cooperation Fund? $ See unified budget
e) For the Ministerial Education Fund? $ See unified budget
f) For the Black College Fund? $ See unified budget
g) For the Missional Priority Fund? $ See unified budget

h) For the Temporary General Aid Fund? $ See unified budget

13. What is the percentage division between World Service and conference benevolences for the ensuing fiscal year (Par. 710.3d)?
World Service? 27.7% Conference benevolences? 72.3%

14. What United Methodist institutions or organizations are approved by the conference for pension responsibility (Par. 1706.3a (3), 1706.4g)?
See special appointments following list of appointments in Journal.

15. Conference and district lay leaders (Par. 702.8, 736):
a) Conference lay leader: Name: James C. Hardcastle
Mailing Address: 121 N. Kirkwood Street, Dover, DE 19901

b) Associate conference lay leaders:
Lay Life and Work: J. Francis Turpin
Director of Lay Speaking: Donald Alford
President, United Methodist Men: John Speake

c) District and associate district lay leaders:
Dover: Guy Winebrenner
Easton: Earl Hodil
Salisbury: Toussant James
Wilmington: J. Robert Ashton

16. What local churches have been:
a) Organized (Par. 267)?
None

b) Merged (Par. 2538)? None
1) United Methodist with United Methodist None
2) Other mergers None
c) Discontinued or abandoned (Par. 231, 440.2, 2541)?
Ebenezer U.M.C. (Frankford Charge), Epworth U.M.C. (Blades Charge) to be restored as an historical building, Horseys Grove U.M.C. (Laurel Charge), and Williamsville U.M.C. (Harrington-Houston Charge).

d) Relocated and to what address? None

e) Changed name of church? None

f) Transferred this year into this conference from other United Methodist conference(s) and with what membership (Par. 46, 268)? None

g) What other changes have taken place in the list of churches?
Campbelltown U.M.C. reinstated as a Limited Service Church, responsible to St. Martin's Charge Conference.

17. What changes have been made in district and charge lines?

Mt. Salem U.M.C. (New Castle-Mt.Salem Charge) became a station on the Wilmington District.

PART II PERTAINING TO MINISTERIAL RELATIONS:
ORDAINED MINISTERS AND LOCAL PASTORS

18. Are all the ministerial members of the conference blameless in their life and official administration (Par. 703.4, 704.5)? Yes

19. Who constitute the Conference Committee on Investigation (Par.2623.3)?

Members	Alternates
Donald O.Clendaniel,Sr.	Conrad M. Cohen
Edwin L. Ellis	Vaughn A. Johnson
Pamela G.Ledbetter	Samuel P. Sanders
Dilio E. Mariotti	Marlene L. Waters
Kyle N. Smith	

20. Who have received the certificate of candidacy for ordained ministry? (Par. 404, 405.)

Anderson, George W.	Moore, Karen,
Anderson, Howard E. III	Moore, Mae Etta
Bryant-Harris, Patricia	Penn, John Irvin
Cannon, Bobbi Ann	Pruett, Ann
Carpenter, H. Ellis, Jr.	Sammons, William T.
Hale, Harold E.	Simpers, Deborah Anne
Harmon, Janet M.	Tomlin, Lehman, R. Jr.
Lipsius, Herman	

21. Who have completed the studies for the license as a local pastor, but are not now appointed? (Par. 407.)

	Miles, Tina
Bender, Deiter	Plumline, James
Ireland, Gary	Shenton, Phillip
Maloney, Lester	

22. Who are approved and appointed as: (indicate for each person the number of years since the license was awarded -- Par. 408.2)

a) Full-time local pastors (Par. 409.1) None

b) Part-time local pastors (Par. 409.2) and what progress has each made in the course of study? (Par. 408.2)

Burke, Clarence Russell	Deacon	Course Completed
Ford, Warren Jefferson	Deacon	Fifth Year
Hope, Clifton	Elder	Course Completed
Koch, John		Seminary Graduate
Russell,William Etheridge	Deacon	1st year Seminary
Wheedleton,John Roger	Deason	Course Completed

c) Student local pastors (Par. 409.4)?

Bell, Ronald	Interdenominational Theological Center
Beyer, Carol	Wesley Theological Seminary
Bishop, James A.	Salisbury State College
Brown, Anthony	Chesapeake College
Brown, Cordella J.	Bangor Theological Seminary
Brown, Robert M.	Chesapeake College
Bumbarger, Gary	Wesley Theological Seminary
Cavanagh, Elvin H.Jr.	Eastern Baptist Theological Seminary
Crockett, R. Dewey	Wesley Theological Seminary
Devine, Jerome R.	Wesley Theological Seminary
Green, Mary Lou	Lancaster Theological Seminary
Henry, Joseph Alvin	Wesley Theological Seminary
Hurley, J. Arthur, Jr.	Wesley Theological Seminary
Hynson, Vincent	Washington College
Johnson, William H.	Chesapeake College
Kemmerlin, Ralph	Wesley Theological Seminary
Murdaugh, Lorenzo H.	Wesley Theological Seminary
Morganstern, Gary	Salisbury State College

Pate, Timothy	Wesley Theological Seminary
Patterson, George	Delaware State College
Ross, William	Chesapeake College
Thomas, Edward G.	Lancaster Theological Seminary
Wallace, Stephen	Wesley Theological Seminary
Waters, Otho Roland	University of Maryland-Eastern Shore
Willoughby, Mary	Wesley Theological Seminary

d) Students of other denominations in a school of theology listed by the University Senate serving as local pastors (Par. 408.7)?

Beckett, Noah	Wesley Theological Seminary

23. Who have been discontinued as (Par. 410.1):

a) Full-time local pastors? None

b) Part-time local pastors? None

c) Student local pastors? None

24. What ministers in good standing in other Christian denominations have been approved:

a) Under the provisions of Par. 419.1 for service as pastors of charges?
Acquaah-Harrison, Victor
Williams, Joseph W.

b) Under the provisions of Par. 419.2 for service in ecumenical ministries in which The United Methodist Church is involved? None

25. What ordained ministers of Methodist or United Churches in other countries, serving as missionaries within the bounds of this Annual Conference, are recognized as associate members of the conference under the provisions of (Par. 419.6)? None

26. Who are elected Associate Members (Par. 420)? None

27. Who are elected as Probationary Members:

a) Under the provisions of Par. 415?

Johnson, Grant Lamont	Slonin, Alexander Leon,Jr.
Leathrum, George Nolan	Tate, Norman Adkins
Lyburn, Glenn Howard	Wallace, William Thompson,Sr.
Maxwell, Ashley Adolphus	

b) Under the provisions of Par. 416.1? None

c) Under the provisions of Par. 416.2? None

28. Who are continued as Probationary Members, what progress have they made in their ministerial studies, and in what year were they admitted to Probationary Membership (Par. 417, 424):

a) As students in approved schools of theology? (Par. 417 (1).

Name	School	Yrs.Completed	Yr.Admitted
Burbage, John David	Wesley	Two (on disability)	1979
Duffield, Timothy Allen	Howard	Three	1980
Lantz, Darlene	Wesley	Two	1981
Lardear, Pamela Jean	Wesley	Three	1980

b) In the advanced ministerial course of study? (Par. 417 (2). None

c) Graduates of approved schools of theology serving under full-time appointment? (Par. 424 (1).

Name	Yr. Admitted
Bailey, Norma Oletta	1979
Etter, Boyd Bowman	1979
Gauger, John Martin Russell	1978
Jameson, Lawrence Dean	1981
Kester, Susan Keirn	1981
Lehman, Russell Lee	1978
Lewis, Perry Douglas	1981
Martin, Laura Ann	1981
Walter, Charles Oliver	1981
Wheatley, Leonard Henry, Jr.	1979
Wood, Fred Dickinson, III	1975

29. Who have been admitted from other Christian denominations (Par. 428.2-.3)
a) As Associate Members (Par. 428.2)? None

b) As Probationary Members (Par. 428.2, .3)? None

30. Who are elected as ministerial Members in Full Connection (Par. 424)?
Baker, Earle Noble
Berry, Laurence Milton
Downing, William Stanley
Lindsay, Douglas Mark
Simpson, Robert Edward, Sr.
Zampier, John Edward
Zollinhofer, Henry Evan

31. What Probationary Members, previously discontinued, are readmitted (Par.450)?
None

32. Who are readmitted (Par. 451-453):
a) As Associate Members? None

b) As Members in Full Connection? None

33. Who are returned to the effective relationship after voluntary retirement) Par. 447.7):

a) As Associate Members? None

b) As Members in Full Connection? None

34. Who have been received by transfer (Par. 514.5, 723.2i)?

Name	Conference	Date
Churn, J. Thomas (retired)	W. Michigan	June 16, 1982
Hartman, James Lee	W. Michigan	June 4, 1982
Lewis, Perry Douglas (PM)	Yellowstone	June 17, 1981
Lawton, Philip	Troy	June 4, 1982

35. Who are transferred in from other Methodist denominations (Par. 428.8)?

Name	Denomination	Date
Garnes, Rudolph daSilva	Methodist Church of West Indies	June 4, 1982

36. Who have been elected and ordained deacons (Par. 434):
a) As Associate Members (Par. 434.1)? None

b) As Probationary Members (Par. 434.2)?

Grant Lamont Johnson
George Nolan Leathrum
Glenn Howard Lyburn
Alexander Leon Slonin, Jr.
Norman Adkin Tate
William Thompson Wallace, Sr.

37. Who have been elected and ordained elders (Par. 435):
a) As theological graduates (Par. 435.1)?
Earle Noble Baker
Laurence Milton Berry
William Stanley Downing
Douglas Mark Lindsay
Robert Edward Simpson, Sr.
John Edward Zampier
Henry Evan Zollinhofer

b) As Probationary Members previously Associate Members (Par. 435.2)? None

38. What ministers, coming from other Christian denominations, have had their orders recognized (Par. 428.2):
a) As deacons? None

b) As elders? Rudolph da Silva Garnes, Ashley Adolphus Maxwell

38. Who have been elected or ordained as a courtesy to other conferences?
a) Elected:
As Associate Members? None

As Probationary Members? None

As Members in Full Connection? None

b) Ordained after election by this conference:
Deacons? None
Elders? None

c) Ordained after election by other conferences:
Deacons? None
Elders? None

40. Who have been transferred out (Par. 514.5)?

Name	Conference	Date
Wildey, Donzel C.	Baltimore	July 1, 1982
Wright, Floyd N.	Ala.-W. Florida	May 24, 1982
Young, James M.	Maine	March 1, 1982

41. Who are discontinued as Probationary Members (Par. 448.1)?
None

42. Who have been granted honorable location (Par. 448.2)?
None

43. Who have been granted administrative location (Par. 449.2)?
None

44. Who have had their conference membership terminated?
a) By withdrawal to unite with another denomination (Par. 448.3, .6)?
White, Kenneth R. - June 4, 1982

b) By surrender of the ministerial office (Par. 448.4, .6)? None

c) By withdrawal under complaints or charges (Par. 448.5, .6; 2626.2)?
None

d) By trial (Par. 2624.3)? None

45. Deceased
a) What Associate Members have died during the year? None

Retired: Name	Date of Birth	Date of Death	Yr. Received Into Associate Membership
Handy, Clarence Edward	6-7-11	7-20-81	1971

b) What Probationary Members have died during the year? None

c) What Members in Full Connection have died during the year?

Effective: Name	Date of Birth	Date of Death	Yr. Received Into Full Connection
Clawson, Edgar J.	1-19-21	2-5-82	1958
Retired:			
Shockley, John R.	1-18-14	12-11-81	1940
Turkington, Thomas John, Sr.	11-25-94	3-12-82	1922

d) What local pastors have died during the year?

Name	Date of Birth	Date of Death
Brittingham, Austin L.	10-31-31	3-7-82
Jones, Grover Nutter	2-28-83	2-16-82

46. Who are the ministers on leave of absence and for what number of years consecutively has each held this relation (Par. 444)?

Name and Number of Years	
Magill, Earl LeRoy	Second
Mudede, Ebenezer Ben	Second
Seymour, David Thornton (P)	First
Simon, James Albert (P)	First
Stubbs, Simon N.	First

47. Who are granted sabbatical leave (Par. 442)?
None

48. What actions have been taken concerning disabled ordained ministers and local pastors (Par. 446.)
a) What ordained ministers were granted disability leave since the last Annual Conference session (Par. 446.2)? None

b) What ordained ministers have had their disability leave terminated since the last conference session (Par. 446.5)?
None

c) What ordained ministers are granted disability leave at this session (Par. 446.1)?
Burbage, John David (P)
Waters, Floyd Earnest

d) What local pastors have been recommended by the Joint Committee on Disability for disability benefits during the ensuing year? None

49. What Members in Full Connection have been retired (Par. 447):
a) This year?
Ronald Paul Arms
Gerald Arthur Foster (effective Nov. 1, 1982)
William O. Hackett
Dale Lorraine Ruth

b) Previously?

Howard Melchoir Amoss	Milton Henry Keene
Franklin Bryan Bailey	George P. Kirk
Howard Andrew Bailey	Harry Kirby Krams
Frank Oram Baynard	D'Arcy A. Littleton
Walter Lee Beckwith	William L.D. Lyght
John Llewellyn Bryan	Jesse Robert Mackey
Frank G. Buckley	John Anthony Massamilla
Henry T. Caldwell	John Emory McBride
Charles Irving Carpenter	Paul Ewing McCoy
Augustus Chancy	Frank Douglas Milbury
Hartwell Fitch Chandler	Alton S. Miller
J. Thomas Churn	Ralph L. Minker, Sr.
Edward Ellis Coleman	Henry Norman Nicklas
William Irvin Collins	Herbert N.F.G. Nurse
Raymond Jervis Cooke	Henry M. Parks
Harry H. Conner	Charles Leslie Reiter
Ellwood Webster Cursey	Daniel Lyman Ridout
Harold Morrow Davis	Henry Herbert Schauer
Louis R. Dennis	Elmer Rich Shield
John R. Diehl	Albert M.B. Snapp
Waldo Lee Dise	Oliver Henry Spence
Walter A. Donoway	Preston Winchester Spence
Harvey Barnes Flater	Charles P. Spencer
John Edward French	Charles Harvey Squires
Charles David Gerald	Ronald Ware Starnes
Rudolph Gordon Given	Ira Dowe Steckman, Jr.
Walter Adelbart Glass	Walter Henry Stone
George Walter Goodley, Jr.	Alfred W. Strickland
Charles Brainard Hart	Charles Edward Strickler
Robert W. Hastings	William Moses Tasco
Edward J. Hemphill	Roy Lawson Tawes
Perry Oliver Hill	Paul Thomas
Robert W. Hopkins	William C. Thomas
Donald Oscar Hornung	Melvin Edward Tingle
Richard Carlisle Hubbard	Omro Milton Todd
Chester C. Hustead	Frederick Howard Truitt
John Edward Jones	Joseph Jerome Tubbs
James Melvin Kay	Robert Edwin Van Cleaf

Joseph B. Vaughn
James Joseph Von Hagel
Grayson H. Wheatley
Dorothy Evelyn White
Chester Edward Wilcox
Samuel L. Wilkins
Charles Luther Willis
Edgar V. Wimberly

50. What Associate Members have been retired (Par. 447):
a) This year?
Hester Opher Johnson
Haig Sahag Medzarentz
George Francis Wilson

b) Previously?

George William Bishop
Claude Carroll Brown
Commander Rayfield Bryant
James Allen Conway
Jacob Connwell Caulk
James Benedict Doughten, Jr.
Ivon Paul Downing
Thaddeus B. Hackett
John Roland Hickson
Paul Robert Hilton
Edward Hazel Theodore Jackson
Jeremiah R. Lee
Walter J. Mills
George Wellington Taylor
William Albert Turner

51. What have been recognized as retired local pastors (Par. 410.5):
a) This year?
Joseph Arthur Mott (part-time)

b) Previously?
Wilmer Earl Abbott
Marie Gibbs
Ralph H.D. Hughes
Ophella O. James
Milton C. Milliner
Maxwell James Roberts
Daisy Bernice Thompson
Isaac H. White
Mildred E. White
George Burtus Wilson

52. a) What local pastors are granted pension credit on account of approved full-time service during the past year (Par. 1706.3b)?
Glenn Howard Lyburn

b) What ministers of other Christian denominations, qualifying under the provisions of Par. 419.1, are granted pension credit on account of approved full-time service during the past year (Par. 1706.3c:
Rudolph da Silva Garnes
Joseph W. Williams, Jr.

53. Changes in ministerial membership: What is the number of ordained ministers:
a) Elected as Associate Members? 0
b) Elected as Probationary Members? 7
c) Admitted from other Christian denominations? 0
d) Elected as Members in Full Connection? 7
e) Readmitted? 0
f) Retired made effective? 0
g) Transferred in? 5
h) Transferred out? 3
i) Discontinued as Probationary Members? 0
j) Honorably located? 0
k) Administratively located? 0
l) Withdrawn? 1
m) Terminated by trial? 0
n) Deceased? 6

54. What is the number of:
a) Pastoral charges? 228 b) Local churches? 503

55. What is the number of ministerial members of the Annual Conference?

Categories	Members in Full Connection	Probationary Members	Associate Members	Full-time Local Pastors
Pastors & District Superintendents	168	17	16	9
Appointments Beyond the Local Church: Within United Methodist Connectional Structures, excluding District Supts.	17	0	0	
Appointments Beyond the Local Church: Extension Ministries	5	0	0	
Appointments Beyond the Local Church: Other Valid Ministries	7	0	0	
Appointments to Attend School	0	2	0	
On leave of absence	3	2	0	
On Sabbatical leave	0	0	0	
On Disability leave	1	1	0	
Retired	88	0	18	
Total Number, Ministerial Members	289	22	34	9
Grand Total, All Conference Ministerial Members	354			

56. What is the number of: (Note: The numbers reported below should be the same as the number of names listed in the question(s) indicated in parentheses following each category.)
a) Local pastors (22b, c, d, 48d, 51a, b) 43
b) Ministers of other denominations approved for service as pastors of charges? (24a) 2
c) Ministers of other denominations serving in ecumenical ministries, with credentials certified as being at least equal to those of associate members? 0
d) Retired members of other conferences or other denominations serving as pastors of charges? 0

PART III DIACONAL MINISTRIES

57. Who are consecrated this year as diaconal ministers (Par. 307)?
None

58. Who are reinstated as diaconal ministers (Par. 313.4)?
None

59. Who are transferred in as diaconal ministers (Par. 312)?
None

60. What diaconal ministers have been granted leaves of absence (Par. 313.1):
a) Since the last session of the Annual Conference?
None
b) At this session of the Annual Conference?
Cook, Olive A. (Miss)
2200 Elmfield Road,
Wilmington, DE 19810

61. Who are transferred out as diaconal ministries (Par. 312)?
None

62. Who have had their conference relationship as diaconal ministers terminated by Annual Conference action (Par. 313.3)?
None

63. Who have taken the retired relationship to the Annual Conference as diaconal ministers (Par. 313.2):
a) This year? None

b) Previously? None

64. What diaconal ministers have died during the year?
a) Effective: None

b) Retired: None

PART IV MINISTERIAL APPOINTMENTS AND CONCLUDING BUSINESS

65. Who are approved for appointment to less than full-time service, what is the total number of years for which such approval has been granted to each, and for what fraction of full-time service? None

66. What changes have been made in appointments since the last Annual Conference session? (See Appointment list)

67. Where are the preachers stationed for the ensuing year?
(See Appointment list)

68. What ordained ministers are appointed beyong the local church for the ensuing year:
a) Within the connectional structures of United Methodism (Par. 439.1a,c)?
(See Appointment list)
b) To extension ministries (Par. 439.1b,c)? (See Appointment List)
c) To other valid ministries under the provisions of Par. 439.1d? (See Appointment list)

d) To attend school (Par. 439.1e)?
(See Appointment list)

Associate Members: (See Appointment list)

Probationary Members: (See Appointment list)

Members in Full Connection: (See Appointment list)

69. Where are the diaconal ministers appointed for the ensuing year (Par. 310)?
(See Appointment list)

70. What other personal notations should be made?
None

71. Where shall the next Conference Session be held?
Dover, Delaware

C. Reports

DISTRICT SUPERINTENDENTS

Composite Report - 1982
Presented by J. Gordon Stapleton

Bishop Wertz, members of the Annual conference, guests and friends:

Grace and peace to you from God the Father and the Lord Jesus Christ. We rejoice with you in the words of our United Methodist forebearers that "We are yet alive and see each other's face." God has led us through a year of changing times and calls us to be faithful stewards and witnesses as we prepare for the 44th year of the Peninsula Annual Conference. High among our blessings we count the companionship and leadership of Fred and Betty Wertz, whose loving spirit and gentle challenges constantly urge us to be all we can be for the glory of God. We also wish to express our appreciation to the ministers and laity of the conference who have accepted and supported three new superintendents at the same time. As far as we can tell the programs of the conference and districts have moved well in spite of us. We thank you in advance for being as gracious in receiving this report.

There are moments in time for every one of us when we have to sort out what is of value and what is not. We are constantly in the process of prioritizing and evaluating time commitments, task commitments, family commitments and other human concerns. Each decision becomes a theological statement of what we believe God would have us do in the present moments of our lives. Occasionally we look back across a time span and evaluate the results of our many moments of decision. Like our Hebrew forebearers we then see the pattern forming that reveals how we have interpreted our living relationship with God. The reports of our Boards and Committees and the District Superintendents form a theological statement of who we are as a conference, where we have set our priorities, and stand as a judgment on how we have kept the covenant of being God's people on this peninsula.

THANKS FOR SUPPORT OF PENSIONS

On few subjects, if any, would the Cabinet dare to speak for all the clergy except on this. We are sure that we speak for all when we express deep gratitude for the way in which our churches have received and supported the new pension plan which began January 1, 1982. With only one or two exceptions, churches have accepted their financial obligation and, in most cases, are making regular payments. This is no easy matter for a congregation, but the willingness to do it has been most encouraging. The people called Methodists do care about their pastors as they come to the retirement years of life.

The new program itself is such a forward step in benefits that generations to come should rise up in praise. With less than six months experience, the death of two of your active pastors has made us realize that the "death benefit" now provides spouses with significant financial help in crisis in addition to the continuing insurance program. When we consider other features in addition to this plus the improved level of future pensions, all we can say is "Praise God" for a church that protects its clergy and their families in such a fine way.

The new program won't provide all pension needs, however, until all service rendered prior to 1977 is fully funded. The Pension Crusade helped with this, and we note with appreciation that some churches are still working to complete an unfinished commitment for this. All of us, through the paying of apportionments, will continue to help fund these past years of service until that task will be completed 25 years hence.

APPORTIONMENTS

We are also grateful for the majority of our congregations who have accepted and paid a full share of our outreach ministries through the apportionment system. Our budgets are also theological statements of what we understand to be the mission of the local church. This focus on the needs of others in proportion to the needs of the local church says much about who we are as a conference. Each year the number of churches who do not meet the fair share in full grows smaller. We are truly thankful for the pastors and lay persons who have caught the vision and continue to make this happen year after year.

GOALS FOR MEMBERSHIP GROWTH

Membership growth has been frequently discussed in District Superintendents reports in recent years. We are glad to report that when this was stressed in the 1981 Charge Conferences, 75% of the churches adopted specific growth goals for 1982. But goals written on paper are worthless unless specific strategies are developed and implemented. Again we are pleased to report progress. Many churches are currently sending persons to workshops on Church Growth, Growth: A New Vision for the Sunday School. and on The Caring System. In some places our people are becoming intentional about praying and working to win persons who are not yet Christians. They are developing what Dr. Donald McGavaran calls "Church Growth Eyes", and things are beginning to happen because of careful planning and prayerful effort to work the plan.

When Christ left his disciples to continue his work on earth, he gave them what we call the great commission: "Go forth and make disciples of all nations, baptizing them in the name of the Father and of the Son, and of the Holy Spirit, teaching them all that I have taught you." That commission is still ours and His, and whenever we take it seriously we have his promise: "I am with you always unto the end of the ages."

Christ's Spirit is moving in our world today, but the success of the co-mission he has given to us depends upon his best efforts and ours. He has told us <u>what</u> to do, but he depends on us to provide the "<u>how to</u>" in our local communities. He declared the purpose of His Church, but he leaves it up to us to organize and carry out the plan. The goals set by local churches challenge us now, in the name of obedience to Christ, to develop the plan that will result in growing congregations as more and more of God's children are brought into the circle of His love in Christ Jesus.

RACISM

This year we have been made painfully aware that Racism is still alive and well within the bounds of the Peninsula Conference. Most often it manifests itself subtly, bubbling up out of our cultural roots that are often unconscious until we hear ourselves speak and see ourseles act. It does, however, also manifest itself when persons openly express hatred and contempt for others and seek to lead new converts into a web of hatred and violence. We are grateful to our Board of Church and Society, the Commission on Religion and Race, and the Pastors and laypeople of the Easton District, who stood tall and dared to witness with a faith, - answer to such behavior. The challenge is not over. Soon all of us will be tested and in that hour we must show what we truly believe.

ETHNIC MINORITY LOCAL CHURCH

We have taken seriously the Ethnic Minority Local Church priority passed to us from the General Conference of 1980. This year it has moved into high gear. Working through our Conference Boards and

Agencies the EMLC Task Force has established a variety of ministries answering the call from local churches. The details of this will be shown in their report printed elsewhere. The Conference Board of Global Ministries has made this as one of its key priorities, and has advanced funds for ethnic parsonages and other church building needs in a number of our ethnic parishes. The Board of Church and Society, together with Religion and Race, and the Board of Global ministries is now at work to renew some of our worst ministerial housing in ethnic communities. In addition to this, camping scholarships and funds for interracial programs have been a part of the allotment of EMLC funds appropriated this year. There are more requests than can be met, but they will be dealt with as rapidly as possible.

REACH - TREK III

Two years ago we made a commitment to ourselves and to God, "forgetting those things which are behind, and reaching forth unto those things which are ahead, we press towards the mark." (Phil. 8:13-14). Our Reach has begun to take shape. After a year of education in stewardship principles we take the next step of faith into a realm of unlimited possibilities. As local churches comb their neighborhoods, listening for the call of God, we now shape a program of mission to reach beyond our apportioned commitments. We will reach out to others with designated gifts as parishes choose among the multitude of human needs to put forth their extra missionary efforts.

The Trek III journeys, endorsed by our Council on Ministries, are taking shape. At the time of our special session of Annual Conference on September 25, 1982, we will know this Delmar Peninsula more deeply than ever before. We dare to believe that there are no churches in our Conference so indifferent to this opportunity to know themselves that they will not participate in this unified effort.

OPEN ITINERANCY

In 1970 the Cabinet, in the Composite Report, affirmed its readiness to appoint pastors on a geographical basis without regard to race. The present Cabinet reaffirms this goal with the anticipation that implementation will be evident in the future. We affirm this as requested at the 1981 Annual Conference and the Ten Years Later Report "that the Bishop and Cabinet prepare a policy statement on open itinerancy by the 1982 session of the Peninsula Annual Conference." In reaffirming this we remind the Annual Conference that Open Itinerancy will be only words upon a page until we are able to receive the cooperation of pastors, of laypersons and congregations and the Cabinet together in a unified movement to make this a reality. We will not back away from this issue - we will continue to press to find ways to make open itinerancy a reality in our conference without regard to race, national origin or sex.

COOPERATIVE PARISHES

We reaffirm the commitment to Cooperative Parishes. Every congregation should reach out for ministry with its neighboring churches, but some can go beyond that with specific organizational commitments which will enhance the ministry in a particular area. A number of cooperative parishes are already at work within our Annual Conference. New ones are in the "probe phase" and designs have been produced to begin to work with them during the coming year. We urge the people of the conference to be aware that Cooperative Parishes are exactly that, an act of cooperation between a number of congregations within a given geographical area. They are not to be misinterpreted as an attempt to force churches to merge or in the realignment patterns that are totally unacceptable to the members of the local church. Each Cooperative Parish should begin with a "probe phase" in which the leaders of the churches involved have an opportunity to be full pariticipants in the decision making. As they work together cooperatively they will

discover the best possible arrangements to work for productive growth in the life of the churches involved. The Cabinet is committed to this and will continue to work toward this in the days ahead.

GENERAL CONFERENCE

Probably, once in a lifetime an Episcopal Area serves as host to General Conference. This opportunity comes to us on the historic 200th Anniversary of the Christmas Conference in 1984. We will share with the Baltimore Conference this responsibility, and many of us will be given opportunities to serve. Part of our experience will be entertaining the Council of Bishops in the Peninsula Conference for several days prior to the General Conference. This Cradle of Methodism may yet continue to bring exicitement to the whole Church.

CONCLUSION

In this moment, as in any moment in history, the review of our theological statement gives us both joy and sadness. We do in many ways affirm the fact by our living and our actions, that God is indeed the Lord of all. Yet we cannot rest until all of God's people are one, that they are received into fellowship with one another as equals before God and as persons of worth, no matter what their rank or station in life. So long as there is a hungry child anywhere in the world, so long as men and women choose violence, as a way of changing their human situations, so long as we seek to rise in power by treading upon the lives of one another, so long as we believe that threats, weapon systems, and might makes right, are the choices by which government shall stand, we stand in the judgment of God that having done all we are still unfaithful servants. God grant to us as this corner of the church which he has called into being, that we shall never rest until that moment when we believe we have done all within our power to render the last full measure of our energy and strength to the commitment that God's kingdom shall be the rule of life for all mankind.

With gratitude to God, with never ending thanks to our Bishop for his constant care and support through these past months and with our commitment to you to offer ourselves to be the best that you can help us to be, we the members of your Cabinet, submit this report for your review and for your approval.

Ewart C. Hackshaw
William Hemphill, Jr.
J. Gordon Stapleton, Dean
Howell O. Wilkins

SUPERINTENDENTS' REPORTS

DOVER DISTRICT

J. Gordon Stapleton, Superintendent

As we end our first year on the Dover District, Barbara and I want to express appreciation to the clergy and laity for the warmth of our reception. Our sincere appreciation also to Bill and Carolyn Revelle, who smoothed the paths for us and made the transition an easy one. It has been a time of learning, of high moments and sometimes a bit less than joyful.

Death came suddenly in March to the Lincoln Charge claiming the life the Reverend Austin Brittingham. Laura Bailey, Jaal Lockman, and Jennie Herson were also called to the church triumphant. We rejoice in the power of their lives and ministry. We share with their families the affirmation of their devoted service.

The churches of the district are alive and well. The first round of charge conferences has revealed the depth of dedication and potential yet untapped in our fifty-four charges. We are grateful that every charge has accepted the new pension plan. Only 12 of 113 churches failed to meet their fair share apportionment, but together the district completed 96% of the 1981 allotment. Churches have set goals for membership growth for the year 1982. The early reports are promising.

Significant growth in church buildings is underway. Long Neck Church consecrated its first building on June 28, 1981 with appropriate services. We owe a debt of gratitude to Irvin and Pat Behm and the members of this new congregation for hard work and the vision to make this church come alive. Church growth in Long Neck has already surpassed the goal of the original mission statement.

A new church hall at Conley's Chapel on the Milton-Nassau Charge was dedicated with a mortgage burning ceremony in March. Goshen Church, Milton, dedicated their parsonage in May. These things do not just happen. Congregations and pastors dare to dream dreams and to make realities.

The District Committee on Church Building and Location has approved plans for extensive renovation in Grace Church, Millsboro, and for a new parsonage on the Bridgeville Charge. Bethel Church, Dagsboro, also made significant building improvements as it celebrated its 75th Anniversary.

The work of the District is further shaped by the laity under the leadership of Mr. Guy Winebrenner. Communion breakfast under their sponsorship brought together over 500 persons for Lenten celebrations of the sacrament. Offerings were shared for church extension and the Board of Child Care. Mr. Howard Mason has planned and directed two courses for lay speakers, and a new United Methodist Men's president, Mr. John Pitts, will assume office at the close of conference.

Our United Methodist Women rise to every challenge. Hopefully they have recovered from the gala occasion of last evening in the presentation of the Bi-centennial Bell at Barratt's Chapel. They never refuse such calls from the conference. Their programs and their giving enable their efforts to go far beyond the bounds of the district. We are indebted to Faye Caret, her officers and the women of the district for their vital witness to the Christian faith.

Barratt's Chapel continues to grow as an historical site with the addition this year of new Methodist artifacts. Dr. Charles I. Carpenter has given constantly of his time throughout the year to develop the collection and to share it with people from all over the world. (Our latest visitors were from London.) He will continue to assist in these efforts as he hands the curatory responsibilities over to Professor Allen Clark who now resides at the museum residence. There are also a number of lay persons who volunteer many hours of time for tours and lectures.

Thanks also to the Reverend Mrs. Michaele Russell who has so ably guided the District Minister's Association, and to Mrs. Pat Behm who has shared leadership as president of the Ministers' Mates. Our programs have been stimulating and it is a caring fellowship. This year we have among us a native of Ghana, the Reverend Victor Acquaah-Harrison, sent by his church for graduate education to return home and train other pastors. His family had planned to join him, but church finances in Ghana fell below expectations. The ministers and mates of the district took the concern before their churches. We expect the family to arrive in the near future.

It is not possible to list here all the food closets, housing shelters, counseling programs and financial aid made possible through the

churches and pastors of this district. Nor can we catalogue all the housing starts for low income families and the countless intercessions into community affairs for a better quality of life by the laity and pastors of this district. The youth of our churches respond to human need with CROP walks and hunger retreats to feed persons they will never see. The church is alive, it does care, and it demonstrates it daily.

Special appreciation is also due to the Conference Council Director and Conference staff for many programs and local church consultations that have enriched our work together.

Finally we of the Dover District are grateful to God who creates and supports our ministry as clergy and laity. As we walk in the paths others have laid down for us we will continue to seek His guidance for whatever uniqueness He now finds in us and our ministries. May all of our accomplishments always be offered up for His glory. We anticipate with excitement another year.

EASTON DISTRICT

Howell O. Wilkins, Superintendent

The Apostle paul went to many places. He sometimes found churches already there. I do not attempt to compare myself with St. Paul; but, when we came here, as we expected, we found the churches already here, alive and well. In many places I have found the evergreen trees which Felton May distributed to the churches. We expect to build on Jesus Christ, what is already here, and the opportunities the future holds. One particular question formed the basis for my agenda on the Easton District: what should be the shape of our ministry? We begin, of course, with Scripture, then the priority and special programs of the United Methodist Church, the leadership of our Bishop, and the six objectives of our Conference. In addition, I inquired of District organizations what they think the emphasis of the Church should be for the next several years. I listened to the District Committee on Superintendency, District Council on Ministries, Ministers and Mates, United Methodist Women Executive Committee, Board of Laity, and Youth. Their comments and suggestions will help shape my ministry.

There have been many delightful experiences during these months. The clergy families bringing food to the Parsonage when we arrived, the impressive Installation Service with representatives of groups in the District, and other denominations taking part and the warm inspirational message from Bishop Wertz. We especially appreciate the affability of clergy famillies and congregations which helped us feel welcome on the "Mid Shore."

Each of the Conference Staff members has actively participated in programs and workshops on the district and has assisted churches on an individual basis when called upon. St. Mark's Church, Easton, centrally located, should be commended for providing facilities for many special district programs and workshops such as the Caring System. Other churches in different areas also have been quite willing to host workshops and meetings.

The Office of the Superintendent has been actively responsive to current needs. When public aggreavation arose over the trial of a teenager who shot and killed another, the superintendent called the pastors together in that school district to discuss the problems, what the pastors could do, what the churches could do, and what district and conference groups need to do. When the Klan announced its intention to have a rally, the superintendent played a similar role.

The Disrict Board of Laity has provided significant program with a full house for the Laity Dinner with Jim Young, former M.A.P. executive, speaking; over 200 participating in Lay Speaking courses, and the Bible

and Theology courses are just concluding. J. Francis Turpin, Lay Leader; Ken Bedell, Dean; and many others are to be commended. Earl Hodil is the new District Lay Leader, but Francis will not soon be forgotten. His style and support add strength to ministry.

The District United Methodist Women, with the leadership of Doris Bose, carries on a significant program including two district meetings and entertained the Conference United Methodist Women.

The Ministers and Mates have established a Blood Bank. They held more than their usual number of meetings, including a visit from our Bishop reinforcing the ministry; and just last month, James Michener joined the group for a boat ride from St. Michaels. Speaking beforehand, he declared the need for the church to be the watchdog of the community.

The GrapeVine Cluster has been reorganized after only one pastor was left from the staff of the year before. Part of their Confirmation Program was taped on TV. The Pilot's Wheel Cluster has been renewed. In both cases, programs have been able to move into two new homes at Waugh, Cambridge, and Church Hill-Burrisville. This has greatly enhanced the livability of the parsonage families. The Queenstown-Carmichael Charge is completing arrangements for another new parsonage. In each case, Conference assistance is helping to make this possible. St. Paul's Church, Greensboro, had major repairs.

The Youth Program continues with most of the counties having some rally. Joe Burris and Norman Poultney work with this group.

Churches are doing interesting and innovative things, perhaps best understood by reading reports of them in the District Communicator, edited by Tom Donnachie, Gonzalee Matthews, and Ruth Walker.

Three charges in the Easton area, St. Michaels, Asbury, and Miles River, are being realigned to provide a more effective base for ministry and mission, with the churches around Easton in one charge and around St. Michaels in another.

We have had babies born to two church families on the District: John Hunter Clendaniel, born December 3, 1981 to Ann and Don Clendaniel, II; and Ralph Anthony Kemmerlin, Born February 15, 1982, to Dulcena and Ralph Kemmerlin. Those who have died during the year are: Mrs. Mary V. Stafford, widow of Rev. Martin C. Stafford, died February 17, 1982; Rev. T.J. Turkington who died March 12, 1982. I cannot complete this report without mentioning the death of Alberta Browne, a distinguished member of the laity, active in local, district, Conference and General Boards and Agencies of the Church.

Changes of appointment during the year occured when John Holden came in December to the Chestertown-Pomono Charge after Robert Wolfe left for inner-city work in Camden, New Jersey; and Kenneth White left the Federalsburg-Denton Charge in May for ministry with another denomination to Haitian Refugees in Florida.

The District continues its record of unusually high apportionment payment, and expects to add other achievements in the future. Where churches did not meet their full obligations, I met with their leaders to help work out a more effective plan for next year.

With the continual assistance of the Committee on District Superintendency, chaired by James Thomas, pastors and many church officials, this has been a year of new experiences and relationships. We can see many opportunities opening in the future and are thankful to God for them. The word CHURCH is used only once in the gospels, "You are Peter, the Rock; and on this rock I will build my church and the powers of death shall never conquer it." (Mt. 16:18) We are all fallible human beings like Peter on whom our Lord is depending to build His Church here and now. "I will give you the keys to the Kingdom of Heaven (Mt. 16:19a)" He promised. It is up to us to open the doors.

SALISBURY DISTRICT

Ewart C. Hackshaw, Superintendent

It didn't take long for the newly appointed District Superintendent to discover that some of the finest Christian people live on the Salisbury district, and that some of the finest Methodists are on the Salisbury District. Moving day, always a disaster in any parsonage family, saw a demonstration in fellowship and concern that set the tone of ministry which was to follow during the year.

Though for a while the Superintendent was side-lined, yet the whole District rallied to the emergyency and functioned - without a hitch. We all owe a debt of gratitude to the brethren who took on added responsibilities to share in the burden of adminstration. Thanks.

There is evidence all around of potential for growth; all of our churches have accepted "increased membership" as one of their priorities for 1982; more attentin is being focused on church schools, Bible study and other means of christian education; and 'christian growth' and 'nurture' are becoming not merely vocabulary words but action goals.

The District Council on Ministries has planned and executed a Mission Saturation event with Jim Lyles from the Board of Global Ministries, New York, and a Day Apart for Celebration and Witness at the District Conference. Bishops Arthur Kulah and Thomas Bangura were our dinner guests on April 23 and inspired 200 of the faithful as they told of their love for the Lord and the opportunities for Christian Services in Liberia and Sierra Leone. On May 23 we were permitted to see some of the future envisioned in 1979 come to life when the Berlin Community Housing Corporation offically opened its 32 unit Housing complex.

Six of the persons from the District will be joining Trek I to Africa, and new life is expected as together we plan for our own mission project in Trek III.

With sorrow and thankfulness for their lives and witness we laid to rest four persons from our ministerial family.

Clarence Edward Handy on July 20, 1981
Edgar J. Clawson on February 5, 1982
Irene Priscilla Conway on February 7, 1982
Grover Nutter Jones on February 16, 1982

And we welcome:

Jonathan, born July 2, 1981 to Vaughn & Debbie Johnson
Jonathan James, born September 19, 1981 to Alfred & Beverly Taylor
Heather Ann, born September 22, 1981 to John & Cathy Zampier
Ronald, Jr., born September 23, 1981 to Ronald & Joyce Bell
Maggie Cornelia, born October 23, 1981 to Stephen & Bonnie Wallace
Jessica Ann, born December 12, 1981 to Timothy & Willie May Duffield

Christian Shelter, Inc. is a beacon of hope to battered spouses and children, alcoholics seeking rehabilitation, young people who have lost the way and older people who have just grown weary along the way. We thank God for the faith and vision of Jim and Claudia Riley, the congregation of Grace United Methodist Church, and the other congregations of other denominations who all join in prayer for and service to the less fortunate in our community.

Looking back over my first year on the District, I acknowledge how little I was able to do by myself, and how much I owe to the clergy and laity who held me up constantly in prayer; to the other superintendents whose companionship, counsel and brotherly encouragement smoothed over many of the rough places; to the Council Director and Staff and Business Office whose technical assistance made it easy to function; and to my Bishop who had faith in me and undergirded me with his friendship and assurances.

We may not have done all we wanted to do - but thank God! its been a mighty good year.

WILMINGTON DISTRICT

William Hemphill, Jr., District Superintendent

To evaluate on two or three pages the work of 87 churches of 30,618 members and served by 64 pastors is beyond the ability of this Superintendent to do adequately without omissions. But in spite of that risk, this report attempts to lift some of the highlights of the year.

I. Personnel Matters and Parsonage Families:

A. Changes of Appointment during the year:

- Effective August 1, 1981, Marlene Walters became full-time instead of part-time Associate Pastor of Grace Church, Wilmington.
- James M. Young completed nearly nine years as Director of the Methodist Action Program and was transferred to the Maine Annual Conference where he became pastor of the Chestnut Street United Methodist Church in Portland, Maine.

B. Family Additions brought to these clergy families:

- Rachel Olivia, daughter of F. David and Rosemary Weber, born June 10, 1981
- Benjamin Ward, son of H. Ward and Cheryl Greer, born November 18, 1981
- Nathan Wayne, son of Greg and Rosemary Hill, adopted January 1982
- Drew Brockway, son of James B. and Rebecca Jones, born April 1, 1982
- Matthew Leigh, son of Paul and Anne Bauer, born May 9, 1982

C. Death removed from our midst:

- Alice T. Vaughn - September 14, 1981
- John R. Shockley - December 11, 1981
- A child of John and Mary Dunnack, died at birth on December 12, 1981

II. District Organizations:

The people of our bi-county and bi-state district often sense our connectionalism most keenly in the fellowship of District programs such as the five Lenten Communion Breakfasts and Annual Laity Banquet at Elkton. The District Methodist Men's spring and fall meetings and the various programs of the District United Methodist Women likewise are strong catalysts in the life of our churches. Our gratitude is expressed to our District Lay Leader, Robert Ashton, and to John Speake and Mrs. Cordelia Jones, respective presidents of our U.M.M. and U.M.W. The program to train Certified Lay Speakers owes its effectiveness to our Director, Robert Shivery, and to the Rev. Perry O. Hill and the Rev. Clifford Armour as instructors.

Two groups, often overlooked, do essential work for us all. The District Board of Church Location and Building held seven meetings during the year dealing with both immediate and long-range projects. The District Committee on the Ministry is the first level of help beyond the local church for all who feel God's call to the ministry. Special recognition is given to the Rev. Jonathan Baker and the Rev. Charles Barton for their work on this committee over the past seven years.

The District Ministers Organization headed by H. Ward Greer and the Mates Fellowship led by Florence Helms have had some stimulating meetings this year focusing on the role of the clergy family in our changing society.

This District Council on Ministries is the coordinating body for District programing in liaison with the Annual Conference. Special programs this year included a week of Mission Emphasis during which the Rev. Howard Brinton spoke in several of our churches interpreting African mission work, the REACH Rally and subsequent workshops, the workshop on "Growth: A New Vision for the Sunday School" which will be repeated in the fall because registrations far exceeded capacity, and the dinner at Ezion-Mt. Carmel Church featuring two African Bishops from Liberia and Sierra Leone.

III. Church Growth and Evangelism:

The good news reflected in the 1981 statistical reports is that some local churches are growing as a result of intentional outreach and membership training. Churches with more than 8% net growth are:

Wesley (Elk Neck)	- 26% (16 persons)	Leeds	- 13% (12 persons)
Salem	- 23% (28 persons)	Red Lion	- 8.7% (23 persons)
Lee's Chapel	- 22% (9 persons)	Skyline	- 8.5% (27 persons)
Kirkwood	- 14% (23 persons)		

Ebenezer Church near Newark had the greatest numerical net growth of 60 bringing membership to a total of 832. This congregation anticipates the joy of helping to start a new church in the near future.

The six churches receiving the highest number of persons by "Confession of Faith or Restored" are:

Asbury at New Castle - 39	Newark - 32	Richardson Park - 29
St. Paul's, Wilmington - 33	Atonement - 31	St. Mark's - 29

The six churches with the best record of additions by "Confession of Faith or Restored" as a percentage of membership are:

Lee's Chapel - 22%	Salem - 10%	Red lion - 7%
Wesley (Elk Neck) - 19%	Kirkwood - 9%	Coleman - 4.6%

But statistics do not reveal only good news. In spite of new programs in church growth evangelism which resulted in 33 of our 87 churches reporting a new growth of membership 1981, the total figures for the District as a whole indicate a net loss of 324. As our 200th Anniversary of American Methodism draws near, it is worth noting that what took two centuries to develop can be lost completely in less than one century at our present rate of decline on this District. Two factors seem to account for what is happening: (1) twenty-four (24%) of our churches received no one on Confession of Faith during the whole year, (2) Past record-keeping has been slip-shod. The recent emphasis on Membership Audits requires the removal of large numbers to make the rolls accurate, a process that requires at least three years according to The Discipline.

I do not believe the present downward trend will continue on the Wilmington District. Laity and clergy alike are becoming concerned that God's lost children be found and brought into the caring community of Jesus Christ. Most chuches have set growth goals for 1982, and increasing numbers of pastors and lay persons are receiving training in church growth evangelism. Although the statistics of 1981 are discouraging, I am optimistic about the potential for growth in 1982 and in the years to come.

IV. New Church Development:

The Newark Korean Church and Wesley Church, our two new congregations, have both suffered growing pains in outgrown facilities. Thanks to the splendid cooperation of the Newark U.M. Church, the Korean Church recently moved to a larger room which allows for expansion now being experienced. Wesley Church which had outgrown the little chapel on Old Elk Road has been re-building a former Army Chapel which the members

dismantled and moved from Aberdeen. When completed this Fall, it will be a beautiful church building capable of seating over 200 plus a basement Fellowship Hall and classrooms. This project has been done almost entirely by volunteer labor and is a great witness to the commitment these members, many of whom are new Christians, have for Christ and His Church.

Union Church which moved out from the city to organize a new church on the I-95 Corridor was ready to sign a contract for construction of their first building when the State of Delaware forced a halt because of a proposed highway relocation. This was a terrible blow to the hopes and dreams of Pastor Charles Covington and the people of Union, but an agreement has finally been reached with the State, and hopes are revived. The need for a new church in this area is increasingly evident. Our gratitude is expressed to the Conference Board of Global Ministries for its encouragement and support of all these projects.

V. Other Physical Improvements:

During the year, Mt. Pleasant Church at Colora burned their mortgage and dedicated the new church. Leeds Church completed a new Church School addition. St. Paul's, Wilmington, is building several new classrooms, library, and choir room and renovating the pipe organ. Hopewell Church has acquired and dedicated a new digital computer organ. Peniel Church celebrated the burning of the mortgage on its parsonage. Grace Church, Wilmington has completed a major restoration job to the exterior of its building giving it a bright new look in downtown Wilmington. The Lewisville Charge acquired a new parsonage at Blake, Maryland. St. Paul's, Odessa, has sold its parsonage and a new home is being constructed by Nanticoke Homes. Coleman Memorial, one of our ethnic churches, has just purchased a fine home on New Castle Avenue for a new parsonage, thus eliminating one of the sub-standard EMLC parsonages.

VI. Mission

The economic conditions of our time and the reduction of government social programs have given our churches an increased challenge to reach out to serve the neediest in our communities. Food pantries and clothing closets have had very heavy demands placed upon them, and local churches all over the District have responded with increased help. Our churches have also become very concerned about the financial problems of Neighborhood House in South Wilmington. Believing that these important ministries must continue, congregations are making special contributions, often growing out of specific fund-raising efforts, to help meet the crisis.

The mission and ministry of our churches coordinated through the Methodist Action program suffered from two losses this year. The physical loss of the former Harrison Street Church property which burned on February 8, 1982 deprived the Hispanic Community of many services which had been provided by the Latin American Community Center using our facilities. Young adult men were seen in tears the night of the fire and were heard to say that this former church had become the one bright spot in their lives and in the community and now its loss was like the loss of hope. The M.A.P. Board hopes to be able to cooperate with the L.A.C.C.'s leadership in developing new facilities to serve this segment of Wilmington as soon as the insurance is settled. The other loss experienced was that of the Director, the Rev. Dr. James M. Young, whose seven years of leadership in Urban Ministry was celebrated at a testimonial dinner on February 22, held at Grace Church. An evaluation of M.A.P. by the Division of Missions of the Conference Board of Global Ministries was begun last December, and its recomendations will be a guide for the new Executive Director who begins June 15.

Our churches continue to grow in stewardship. This is reflected in our good record of apportionment payments and a growing interest in second mile giving for missions. Some churches have been enthused about supporting an Advance Special project. Others have discovered new joy in promoting special offerings such as Mother's Day, One Great Hour of Sharing, Christmas (Board of Child Care), etc. For instance, Ebenezer Church (Newark) reports a 57% increase in such giving since Christmas of 1981. It can be done, and there can be joy in giving as congregations catch a vision of people and their needs. I believe that the REACH Program offers great possibilities for us all to discover how a church that really gives for mission outreach can grow in its own vitality as a by-product.

VII. Personal Comments and Conclusion:

This fifth year on the Wilmington District has been one of both rejoicing and frustration for me personally. The progress of some churches in real spiritual and numerical growth is a cause for joy and praise to God. The frustration grows out of the lack of time to really work with pastors and congregations that struggle with discouragement and difficulty. Life was compounded for me by a leg injury that put me in a cast and on crutches for three months. But in this experience I became sensitized in a new way to barriers that keep many handicapped people out of our churches, and discourage their participation in other activities. I am convinced that Christian love compells us to make our places of worship more easily accessible, and I am encouraged that some of our churches are earnestly working toward this goal. I also learned in this experience to receive help and expressions of love from both clergy and laity. Thank God for so many people who care and who did reach out in my time of need.

In conclusion, let me affirm my continual need of God's grace and guiding hand in my life. Whatever has been accomplished of lasting value for the Kingdom has been because His Spirit is at work among us all. Praise be to God for Bishop Wertz's leadership and for the warm friendship which I have felt in the Cabinet this year as I have learned to work with three new colleagues, for the loyalty and effective work of our District Office Secretary, Virginia Squires, and for the many clergy and laity who volunteer their time and give their support for District projects I am very thankful.

With gratitude for all that is past and with hope for the future under the Lordship of Jesus Christ, this report of our stewardship is submitted.

CONFERENCE COUNCIL ON MINISTRIES

THE REPORT OF THE PRESIDENT

Our Conference Council on Ministries has completed another year in service to the United Methodist Church on our peninsula. The main assignment given to the Council is that of planning, coordinating, and implementing programs of ministry and mission to and from our local churches and the General Church. Certain objectives, priorities, and special emphases have already been adopted, both by our Annual Conference and the General Church, which serve to give direction and guidance to the goal-setting process of our boards, agencies, and committees. It is imperative that the Council remain constantly aware of these objectives so that proper attention can be given to accomplishing our assigned tasks.

At the same time, that the Council works toward completion of these assigned projects, it serves as a forum for developing needed ministries as voiced by our local churches. The Conference Council on Ministries must stay "tuned in" with a receptive ear to the needs of the local church.

Eighty representatives from approximately 42 boards, agencies, commissions, and committees make up the Conference Council on Ministries membership. Good attendance, enthusiasm, productive discussions, and valuable interaction among members are typical of our meetings. A growing sense of "family in ministry" is noted among members, and a warm expression of appreciation is sent to all members for their loyalty and sense of dedication to the work of the Conference.

Contributing to a large extent to this increased sense of "family spirit" among our membership is the fact that the Conference Council on Ministries scheduled a retreat experience at Drayton Manor in September, 1981. The purposes of the retreat were several:

1. to help members of the C.C.O.M. understand the work of the Council;

2. to help C.C.O.M. members understand the planning process, including budget-making and goal-setting;

3. to help C.C.O.M. members understand the linkages between the local church and the general church.

4. to build a team of the members of the C.C.O.M.;

5. to experience God's presence in our lives.

Evaluation following the retreat was very positive, and it was recommended by staff that the retreat should be repeated in 1982.

Among the special concerns of the Council this year were:

1. An evaluation of the facilities at Camp Pecometh and Drayton Manor. The consulting firm employed to study Camp Pecometh and Drayton Manor has completed interviews among Conference leaders to determine the feasibilities for these two facilities. Programmatic concerns have also been discussed. Recommendations will be submitted to Annual Conference regarding the future of Camp Pecometh and Drayton Manor.

2. The development of the Reach Program. Special note should be taken of the many activities of the Reach Committee during the past year under the leadership of the Rev. Olin Shockley and the Rev. Howard

Walseman, staff resource assistant. Much has been happening toward completing the first stage of the Reach Program -- that of stewardship education.

3. The development of a central theme for focusing on the objectives, priorities, and special emphases of the Conference. The concept of the Missional Treks was adopted at the November, 1981, meeting of the Council. These treks--to Africa, to mission projects in the U.S., and to local areas of need surrounding our own local churches--furnish a unique opportunity to discover ways in which our membership can fulfill many of our Conference long-range objectives as well as respond to the General Church's missional priority and special program emphases.

4. The Communicator. The Communications Committee, the Rev. Ray Hopkins, chairperson, has been struggling under the burden of ever-rising postage rates and a poor response in numbers of subscriptions to the Communicator. A higher level of church support for our Conference newspaper would lessen the need for increasing financial support by the Conference.

On behalf of the Council, the president expresses gratitude to those who serve the Council as leaders of the various committees: Mrs. Jean Fleming, Planning and Research; the Rev. George Commodore, Ethnic Minority Local Church; the Rev. Ray Hopkins, Communications; Mr. Edward Spear, Drayton Manor; the Rev. Dr. Willard Robinson, Camp Pecometh; the Rev. Olin Shockley, Reach Committee; the Rev. Charles Barton, Budget/Program; Mr. Ralph O'Day, Nominations; the Rev. Dr. Jervis Cooke, Structure Monitoring.

Sincere appreciation is also expressed to the Conference Staff, as well as to the support personnel at 139 N. State Street. The Rev. Felton E. May possesses a special sense of enthusiasm and creative insight which serves to facilitate all aspects of the Conference administrative program. The team of Director and Associate Directors--the Rev. David Riffe, the Rev. Nathaniel Miller, the Rev. Dr. James Morgan, the Rev. John Simpers, Mrs. Bette McNear, and the Rev. Dr. Howard Walseman--is to be congratulated on continued accomplishments in guiding and resourcing the Conference program.

On January 6, 1982 the Council was saddended by the sudden death of our vice-president, Mrs. Alberta Browne, who also served as chairperson of the Commission on Religion and Race. We shall greatly miss her quiet but forceful manner in dealing with matters regarding justice and reconciliation. Her life was a beautiful testimony of true Christian faith.

We thank God for all our blessings and look forward to the future which will offer many opportunities to serve and bear witness for Him!

Virginia Clendaniel
President

REPORT OF THE COUNCIL DIRECTOR

In the year of "Rubik's Cube", our six-sided programmatic thrust to be in mission on the Peninsula is alive and well. Our Conference Council on Ministries has enthusiastically endorsed the goal-setting and evaluation processes recommended by our Committee on Planning and Research. The focus of our goal-setting process is the six quadrennial objectives developed from local church input:

1. COMMUNICATIONS - The Peninsula Annual Conference shall improve communication with the local congregations and the General Church, the Annual Conference, the community, and other denominations by the use of mass media, training seminars, crusades, Sunday

services pamphlets, study guides, curriculum, "The Communicator", and an historical emphasis.

2. CONSCIENCE - The Peninsula Annual Conference shall work to help its local churches realize and exercise their role as a Christian conscience of the community and world of which they are a part, raising questions and issues concerning personal, social, and civic righteousness.

3. EVANGELISM - The Peninsula Annual Conference will continue to stress evangelism with special attention to the training of laity and clergy in church growth, visitation, the development of evangelism in the church schools, and the ministry of the church to campuses in our Conference, being sure to adapt programs to the needs of the small church, using mass media and effective forms of mass evangelism.

4. MISSIONS - The Peninsula Annual Conference will increase its support of Christian missions by helping the local church to understand its role in relationship to programs, people, and projects in mission within the local commumnity, the district, the Conference, and the world.

5. STEWARDSHIP - The Peninsula Annual Conference shall assist local churches to develop and teach the practice of biblical stewardship so that our United Methodist people can be more fully involved in Christian mission in their community and throughout the world.

6. YOUTH - The Peninsula Annual Confrence shall work to strengthen the youth programs, providing staff and planning for training in the local church, providing experiences for growth beyond the local church, providing witness on the campuses, and outreach to minority youth.

These six objectives undergird our efforts to actively fulfill our desire to strengthen the Ethnic Minority Local Church and be creatively engaged in projects related to the five special programs of our General Church:

1. Africa
2. Peace with Justice
3. Strengthening the Local Church for its Evangelistic Mission in the World
4. Church and Campus: An Essential Evangelism
5. World Hunger

As you study the 1983 goals of our boards, agencies, commissions, and committees, you may find the following chart of interest.

Tabulation of 1983 goals related to the missional priority, Conference objectives, and special programs.

Objectives and Programs	Number of times goals interfaces with Conference Objectives and Programs
EMLC (Missional Priority)	36
*Communications	21
*Conscience	12
*Evangelism	39
#Africa	7
#Strengthening the Local Church for its Evangelistic Mission in the World	45
*Missions	29
*Stewardship	9
*Youth	31
#Church and Campus	14
#Hunger	16
#Peace with Justice	11

(*Conference Objectives
#General Church Special Programs)

To visibly demonstrate to the world that we are a caring people, we will discover firsthand information regarding the opportunities that are ours to meet specific spiritual and social needs of our neighbors in the world, the nation, and our "own back yard." Our July 1982 missional treks into all the world put flesh and blood, life and breath, heart and soul into our goal-setting processes. We are indebted to the Reverend Dan Walker and the members of our Education and Cultivation Committee of the Conference Board of Global Ministries for helping us to see people as we build program through the establishment of realistic goals and comprehensive objectives.

I must express a word of appreciation to a good staff, lay and clergy, who have given me the gift of professional support and fellowship. The leadership of our Conference Council on Ministries headed by Mrs. Virginia Clendaniel, Bishop D. Frederick Wertz, the district superintendents, the Rev. Richard D. Bailey, and Mr. Theodore W. Briggs have helped to make my first Conference year in this job a year of challenge and personal growth, supported by new spiritual insights into the nature of our common ministry as God's people.

Bette McNear, Nathaniel Miller, James Morgan, David Riffe, Jack Simpers, and Howard Walseman join me in reminding each of you of our commitment to be as supportive of your local church programmatic development as you will allow us to be. Ours is a ministry of service and servanthood available to each local church.

I hope that you will carefully study the following reports reflecting past program involvements. Particular attention should be given to the stated goals for 1983. They become the agenda for program development in our local churches.

A cryptic summary of all of the above may simply be: "Reaching Up and Reaching Out." The catalytic agent for all that we do in the name of Christ will be REACH. Reaching up and reaching out...a program designed to strengthen our identity as good and faithful stewards. REACH will make the difference between the Conference becoming institutionalized or the Conference evangelized.

As we joyfully move forward, our Conference Council on Ministries will engage in study and reflection, utilizing study materials produced by the General Council on Ministries to strengthen our movement into our third century as United Methodists. **Images of the Future** by Alan K. Waltz and **Sources and Shapes of Power** by John R. Sherwood and John

C. Wagner will become the working documents for creative dialogue in 1983 and 1984. Insights gleaned from this material and other resource materials will help us to shape the future of our programmatic thrusts as we look to the future growth of our Annual Conference. We encourage each local church/charge to join us in this study/reflection enterprise.

Felton E. May
Council Director

CAMP PECOMETH

For thirty-five years Camp Pecometh has faithfully sought to carry out its Christian ministry to children, youth, and adults in God's great world of nature. Pecometh continues to meet the needs of United Methodists of The Peninsula Conference on a 12-month basis.

We are happy to report that the summer program of Christian education outdoors has evidenced an increase in camper registrations from 885 in 1979 to 957 in the year 1981. During this same period the number of campers grew from 17 to 42 participating in the week of program set aside especially for the mentally retarded. In addition, the Junior Counselor Program has increased to such proportions that a housing problem has developed. This program reached a new high of 28 senior high school students who lived at the camp for a period of two weeks. Of course, it is hoped and expected that these young men and women will become Pecometh's counselors in the near future, having participated in such a leadership training and development program. All but one of the Junior Counselors came from local churches of the Peninsula Conference. We are also pleased to report that 85% of the Pecometh Staff in 1981 was recruited from the local churches of our Conference. We strived to relate the camping ministry to the world at large by showing concern for hungry people. Since 1976 weekly offerings for world hunger have been taken during the Galilean Candlelight Services. Campers and staff persons have joined ranks in Christian concern by increasing their offerings from $204 five years ago to $1,077 in 1981. Christian campers care!

Two major projects have demanded time and effort on the part of the camp committee and the Conference at large. First, the camp committee has committed itself to achieving the goal of accreditation by the American Camping Association (ACA). When this goal is met, Camp Pecometh will have satisfied nationally recognized standards in the areas of program, safety and health, administration, site development, and food service and personnel management. Second, the Peninsula Conference Council on Ministries with the endorsement of the Peninsula Annual Conference has secured the services of the professional camping consultant firm of Harrison/Hempe/McCall of Ames, Iowa, for the purpose of evaluating Pecometh's program and property usage, and for making long range projections for our camping ministry. This project, costing $20,000, will take approximately one year and its findings will be presented at a session of the Annual Conference by Arthur L. Harrison, president of the consultant firm.

Finally, we are pleased to report that the Camp Director/Manager completed the requirements of the ACA National Leadership Certification Board and was awarded the title of "Certified Camp Director" by that body. Certification reminds us of the demand for increasing professionalism in the field of camping across the nation. In addition, the Director/Manager spoke in 22 local churches to 2,358 persons, attended six regional and/or national training events during the year, as well as serving as treasurer of the Chesapeake Section(ACA).

1981 has been a good year for Camp Pecometh and we feel the camp is growing in many ways. We do, however, regret to report that the budget showed an end-of-year deficit of $1,311 on our budget of $130,850.

Willard L. Robinson, Jr.
Chairperson

John W. Simpers, Jr.
Director/Manager

1983 Goals

Statement of Purpose

The purpose of Camp Pecometh is to provide a spiritual, social, and physical environment in which Christian education outdoors can occur. Pecometh's program seeks to enable children, youth, and adults to grow:

...in their knowledge of, and relationship to, God and the natural world;

...in their understanding and love of fellow human beings;

...in commitment and service to God through Jesus Christ.

The following program goals seek to support and implement the above statements of purpose.

PART I

A. THE SUMMER PROGRAM INCLUDES:

1. Resident camping for children and youth (Riverside, Barn, and Pioneer Sites).

2. Travel camping for children and youth (Canoeing, Bike Hiking, and Back-Packing).

3. Inter-generational experiences (Family Camping, Weekend Retreats, Picnics for churches and vacation church schools).

B. FALL, WINTER, SPRING PERIOD INCLUDES:

1. Weekend Retreats & Training Events (Riverside and Barn area).

2. Weekday Outdoor Education for Public Schools (Riverside, Barn, and Family Campground).

PART II
1983 PROGRAM GOALS

1. TO STUDY AND TO IMPLEMENT THE FINDINGS OF THE CAMP PLANNING CONSULTANT.

   The Camp Committee will assume responsibility for the implementation in cooperation with the Conference Council on Ministries and the Council on Finance and Administration.

2. TO BECOME FULLY ACCREDITED BY THE AMERICAN CAMPING ASSOCIATION AND TO BE LISTED IN THE "ANNUAL PARENTS GUIDE TO ACCREDITED CAMPS."

   Full participation by Camp Committee members and orientation and involvement by camp staff personnel.

3. TO HOST RALLIES, MEETINGS, AND TRAINING EVENTS FOR DISTRICT AND CONFERENCE YOUTH AND YOUTH LEADERS.

   1. Pecometh's schedule will be cleared in advance upon request.
   2. Part-time staff will be hired.
   3. Financial costs will be held at a minimum.

4. TO DESIGNATE ONE PERSON FROM EACH DISTRICT (ON THE CAMP COMMITTEE) TO SERVE ON THE PECOMETH "SPEAKERS' BUREAU."

   Each speaker will have adequate knowledge, information and materials concerning the program so as to be able to make an interesting presentation in a local church.

   Each speaker will promote Pecometh on his/her district.

5. TO EMPHASIZE WINDSURFING AS A VALID WATERFRONT PROGRAM BY CHARTING A COURSE FOR THE PURPOSE OF MEASURING SKILL DEVELOPMENT AND BY PURCHASING TWO WINDSURFING UNITS.

   Course to be designed using Windsurfing International Standards, and cost of purchasing two units to be underwritten by donations from churches and individuals.

6. TO CONVERT THE PRESENT "RECREATION HALL" INTO A BOATHOUSE.

   This project depends upon the findings and recomendations of consultant project.

7. TO CONSTRUCT A RECREATION BUILDING AT RIVERSIDE AREA TO REPLACE OLD "RECREATION HALL."

   This project depends upon the findings and recommendations of consultant project.

8. TO CONSTRUCT A CAMP ADMINSTRATION BUILDING.

   This project was fully described in the goals for 1981. It now depends upon the findings and recommendations of the consultant project.

9. TO LAY OUT AND DEVELOP NATURE/HIKING TRAILS ON THE MAIN CAMP PROPERTY.

   To secure the services and personnel of the Wilmington Trail Club to implement this project.

COMMITTEE ON COMMUNICATONS

Whenever people agree on a unified dream, it can be something to behold. This has been the hope of the Committee on Communications (COC) this past year. 1981 has been a transitional year with new leadership plus a year filled with many hopeful expectations.

As in years before, our aim has been to enhance the **Communicator** before the people of our Conference. The quality of the paper is of the utmost importance. Quantity is also important, and to that end we have ventured into the first year of a three-year subscription emphasis.

Promoting the paper has always been a complex concern. To make the **Communicator** attractive and readable is an on-going part of our responsibilty. Helping our people to subscribe to the paper is a perpetual problem faced by United Methodist Conferences across our land. To help alleviate this strain the COC is in the first year of a

three-year subscription drive. Here is an outline of the three years. 1982 will be led by our Conference Board of Laity with personal contact with clergy and laity being the highpoint; 1983 will involve Bishop D. Frederick Wertz, plus the use of the audio-visual equipment; and in 1984 we will center on the Bicentennial of American Methodism with special emphasis on that theme and an occasional extraordinary publication. We are hoping that this three-year subscription endeavor will keep the **Communicator** before clergy and laity as a vital link in communication.

Keeping in touch with all activities in our Conference is not without its pleasures and pains. We rejoice with congregations in their joys and share the load when burdens strike. We ask your cooperation when your news item does not get printed exactly when you expect it. Our editor, Betty McNear, does a fine job of including local church, district, and Conference happenings on an equal basis.

The Committee chairperson attended the annual meeting of the Board of Directors of the Newspaper Division of the United Methodist Reporter. The name of our parent organization has changed to the latter from The Texas Methodist/United Methodist Reporter. Bette McNear has attended seminars this past year to maintain her high level of ability and to see ways of improving the **Communicator.**

The responsibilities of the COC do not end with the **Communicator.** This year we sponsored workshops where people who work as the local church Committee on Communcations could learn more of their responsibilities. These workshops proved to be helpful to people across our Conference.

The COC has also been working on the up-dating of the filmstrip, **We Are the Church Together.** We intend to make this a slide-series and to make it as accessible to local churches as possible.

We try to work with the district secretaries as they cover various events with both photographs and newswriting which allows for better news coverage of district events. Also, we have worked with our editor in covering 1981 Annual Conference events. This allows more coverage when so much happens during these sessions.

Raymond T. Hopkins,III
Chairperson

1983 GOALS

1. To up-date the filmstrip **We Are the Church Together.**

2. To increase the readership of the **Communicator** to members and friends of the Peninsula Conference by continuing our Three-Year Subscription Drive:

   1982 - Work with the Board of Laity
   1983 - Work with the Bishop D. Frederick Wertz
   1984 - To include the Bicenntenial of American Methodism as a center of attraction

3. To establish clearer avenues of communication among the members and friends of the Peninsula Conference.

4. To evaluate the Ministers' Coordinated Mailing.

5. To include telephone conference calls for immediate concerns involving the Committee on Communcations.

COUNCIL ON MINISTRIES WITH CHILDREN

1981

In cooperation with the Division of Education and the Commission on Worship we held a seminar on Children and Worship with William Willimon, author, professor and minister, as resource person. One hundred people attended this all day seminar which was held at Wesley College.

In cooperation with the Division of Education, Vacation Church School Workshops were held in each district and one VCS curriculum workshop was held at Dover for the whole Conference.

We gave support to the $1.00 Fall Workshops held on each district to train teachers and church school leaders.

1982

With the support of the Division of Education, we held a seminar on Children's Reading materials. Ms. Cecile Beam from the Board of Discipleship in Nashville was the resource person for this event to which seventy people came. This was an all-day seminar held at Wesley College in Dover.

In May at Camp Pecometh we will hold a training event for children's leaders who wish to learn more about outdoor experiences that can be planned and offered within easy reach for members of the community. David Riffe and Jack Simpers of the Conference staff will resource this event.

Give support to a fall training event sponsored and planned by the Division of Education, to train church school workers.

1983

In cooperation with the Board of Global Ministries we will hold an event on the subject of Children and Missions. This will be held in the spring.

A training event will be offered to workers in week day programs for 2, 3, and 4-year-old children.

Cooperate with the Division of Education in providing a training event for workers with children on the use of summer - possibly a VCS workshop.

Give support to a fall traning event sponsored and planned by the Division of Education to train church school workers.

1983 GOALS

1. A TRAINING EVENT FOR PERSONS IN WEEK-DAY PRE-SCHOOL AND CHLD CARE PROGRAMS IN UNITED METHODIST CHURCHES at a place to be determined in either early summer or early fall.

   To provide resource materials of a Christian nature for weekday schools.

   A need for it has been expressed to the Conference Council on Ministries with children

2. A SEMINAR ON CHILDREN AND MISSIONS on a Saturday in the spring at Wesley College in Dover, Delaware.

   To enable teachers to become more familiar with United Methodist missions and learn effective ways of communicating this to children.

CONFERENCE YOUTH COUNCIL

After some years of inactivity, the Conference Youth Council is beginning to take on new life. Adult leaders and youth members have met on a number of occasions throughout the year. A planning retreat was held in the fall at Drayton Manor to design activities for the coming year. District Rallies have been held with good attendance. The Youth Council helped with the Bishop's Confirmation Rally by leading worship, handling registration, and serving as guides. The District Coordinators are: Ken Valentine, John Zampier, Joe Burris, Norman Poultney, and Larry Berry. The officers of the Conference Youth Council are: Kevin Dill, President; Tia Harris, Wilmington District Representative; Karl Thomas, Easton District Representative; and Bonita Blake, Salisbury District Representative.

David Riffe
Associate Council Director

1983 GOALS (Youth Council)

1. A RETREAT ON INTERPERSONAL RELATIONSHIPS IN AUGUST AT CAMP PECOMETH

   To understand and strengthen the dynamics involved in personal relationships within families, church groups, and peer groups.

2. AN ALTERNATE CELEBRATION WORKSHOP ON OCTOBER 23 AT WESLEY CHURCH, DOVER, DELAWARE.

   To encourage people to celebrate life by practicing voluntary simplicity; consume less; share more; create more cooperative structures; increase involvement in justice and peace projects.

3. TRAVEL FOR YOUTH AND ADULTS TO CONFERENCES.

   To allow youth and adult leadership within the Conference Youth Council to participate and learn of youth involvement in general, jurisdictional, etc. conferences.

4. RECREATION AND GET-ACQUAINTED DAY IN JANUARY AT WESLEY COLLEGE, DOVER, DELAWARE.

   To allow the youth and adult leadership and members across the peninsula to get acquainted with each other and to build fellowship.

PLANNING AND RESEARCH COMMITTEE

The Planning and Research Committee has been concerned with continued planning by the various arms of the Conference Council on Ministries. Forms were sent to all committees asking for evaluation of 1981 accomplishments. The response was good and it appears that the goals which were set will be carefully followed.

The evaluation requests will be refined and forms for 1982 will be sent out in the late summer to be considered at fall committee meetings. This process will become a regular part of all future planning.

Jean Fleming
Chairperson

DRAYTON MANOR

Transitions are exciting and at the same time difficult. Expanding Drayton's image to include that of being a Center for spiritual nurture, serious study, and life change is a slow process. And, joyfully, it is happening.

This year twelve seminars for both clergy and laity were offered. Eight of them were held. Four had to be cancelled. Many who attended expressed gratitude for the experience and were spiritually refreshed. The seminars included the disciplines of preaching, spiritual growth, Bible study, counseling, and personal journeying. Some of the leaders were; Bishop Wertz, Father Wendt, Ernest Campbell, Walter Wink, and Bruce Birch. Eight events are scheduled for 1982 with four of them designed for the laity. The Program Committee under the leadership of Judge Merrill Trader is interested in broadening Drayton's appeal to the Conference. The Baltimore Conference financially supports the seminar leadership.

The Property Committee with Phil Larkin as Chairperson significantly improved the building and grounds. A maintenance man with skills in plumbing, electrical work, painting, and carpentry was employed in April. He has become a vital asset to the Committee. His gifts are also shared with Camp Pecometh. He completely redecorated the East Room and most of the Annex. He has performed routine maintenance on much of the equipment and saved the budget many dollars in repair costs. His interest and pride in the property is a quality not purchasable and accrues to our benefit.

This year the water tower was sandblasted and sprayed. The tennis court was resurfaced with gifts from the community. The grounds were improved by extensive pruning and the swimming pool painted. Some of the work was done by volunteers from local churches in both Conferences. An Adopt-a-Room Program, inviting groups to select a room for minor renovations, was launched in September by the Committee. So far, only one project has been adopted.

There were 126 groups which held events at Drayton in 1981, involving some 4,750 persons. This represents 6,210 people days, up slightly from last year. Sixty-seven churches from the Peninsula Conference and twenty from the Baltimore Conference utilized the facilities. Other denominations which came were: Catholic, Church of Christ, Lutheran, Unitarian, Presbyterian, Episcopal, and Baptist. Several civic groups and state governmental agencies also did their planning there. Drayton attracted the A.A.'s, Wesley College, Delaware School District, and a Pre-School organization. The effort to market Drayton to new groups was mildly successful. Additional strategies to increase the participation of local churches are planned for 1982. A related goal of the Committee is to develop innovative pricing, adjusting rates seasonally as well as giving allowances for certain accommodations and/or services.

Drayton began the year with a $13,081 cumulative deficit, down from a $16,000 deficit in 1979. Due to the initiative and conservation of the Staff, the generosity of the Friends of Drayton (an indispensable group to our well-being), and the voluntary work-support from local churches, the budget deficit was reduced to $5,080 at the end of the year. The goal of the Finance Committee is to <u>eliminate</u> the deficit in 1982. Continued commitment to Drayton in the above ways will enable that to happen.

Both the Director and the Chairperson of the Committee are enthused about the future and believe the goals and the course which Drayton has chosen to pursue will have a long-range, positive impact on the Conference. They are looking forward to the report by the consultant firm of Harrison/Hempe/McCall.

Edward Spear
Chairperson

James Morgan
Director

<u>1983 GOALS</u>

1. Schedule 10 Programs of Education.
2. Include as a part of #1 above, 6 credit courses for clergy.
3. Schedule 2 events for singles during the year.
4. Increase people/day use up to 175 days (10% increase).
5. Get 3 more churches/charges, never before attending, to use Drayton Manor.
6. Develop $10,000 additional income from foundations for either special projects or on-going budget.
7. End 1982 with a balance after wiping out the deficit.
8. Have 5 churches involved in "Adopt-a-Room" program.
9. Have 4 churches involved in "other" work parties.
10. Develop innovative rooms/meals arrangements to reduce costs and attract lesser income church members. (Break-evens)
11. Develop orientation meetings of Drayton representatives in Spring 1983.

ETHNIC MINORITY LOCAL CHURCH TASK FORCE

How are we developing and strengthening the Ethnic Minority Local Churches?

At the midway point in the quadrennium this is a very timely question. Just a few years ago we were overwhelmed by what was reported by supporting data concerning the blight of the ethnic churches within our boundaries.

It is not the responsibility of the Task Force to implement programs but to see that the concerns related to the priority are lifted up. While there is much to be done it can be said that the Peninsula Annual Conference is addressing the priorties in many positive ways.

A few years ago several basic factors were cited as hindering the strengthening of the Ethnic Minority Local Churches -

1. Lack of community-based leadership because many of our churches were without parsonages.
2. Wide discrepancies between the support of black and white clergy. (See Salary Study, page 152-153, 1981 Conference Journal.)
3. The need for cooperative parishes.

Aided by the Division of Missions, five new parsonages have been built while others have been brought up to standard. Progress is being made toward identifying and the development of cooperative parishes. Support for subsidiary salary for minority clergy is now a line item in the Conference budget and we recommend its continuance.

There has been a positive response to other concerns as well. For example, the goals for the Boards and Agencies for the 1983 program budgets reflect an interlocking of the concerns of the priority.

RECOMMENDATIONS/GOALS FOR 1983

The Task Force intentionally held down spending in 1981 in order that we might be able to do more in the area of programs reaching directly into the local churches.

1. Therefore, we strongly recommend that a plan of action be implemented by training personnel to go directly into local churches and help them in goal-setting and the implementation of meaningful programs for church growth in local ministries.

2. To help local churches buy into the missional local survey Trek III and to develop an up-to-date profile for each ethnic minority local church.

3. Continuing our efforts to standardize one ethnic parsonage on each district per year.

4. To continue to identify and begin the development of at least one cooperative parish on each district.

5. That we encourage every ethnic minority local church to utilize the services of each of the staff persons of the Conference.

6. That we encourage every local church to stress and understand our share in the presentation of our ethnic heritages and to understand and to share in the many benefits of our pluralism and the celebration of the Christian community in the family of God.

7. That we express ways in our local churches of using mass media and social and local church structures to form values in public and private life to bring about inclusiveness on the local level.

George O. Commodore
Chairperson

REACH COMITTEE

During the opening month of 1981, the REACH Committee discussed and considered various ideas and programs. They concluded that wherever the local church is strong and vital, lives are changed and the Gospel is known. They also said that the local church is the place where all Christians reach out in ministry to the world. The REACH Committee realized that good stewardship must take place at the level of the local church if we are to be faithful to our task as Christians. One goal was to help the local church find ways its members could be good stewards of the Gospel and of God's many gifts and graces.

But because we need to support the mission work of our Church as well as find new places within our own boundaries where we can minister in the name of Christ, the REACH Committee also saw the need to find ways churches could voluntarily support such mission work. Therefore, another goal established was for REACH to develop a model which would give local churches who expressed an interest an opportunity to give toward something which would allow The United Methodist Church on the Peninsula to reach its goals of mission and ministry. As a result of this reflection and study, it became obvious that churches would not be offered such opportunities for stewarship development in the spring of 1981. If the goals of REACH were to be realized, this proposal would need more refinement and guidance.

At the 1981 session of Annual Conference, The Rev. Olin J. Shockley, Jr., Chairperson, REACH Committee, presented an updated report on REACH and emphasized these two goals. He presented a

recommendation which asked for the appointment of a full-time director of the REACH Program, Rev. Dr. Howard G. Walseman. After some questions were raised and concerns addressed, this report concerning REACH was adopted.

The REACH Committee spent the summer months refining its goals, setting priorties, organizing itself for the fall, selecting a logo, and finding ways it could reach the people of this Conference with the message of stewardship education and mission development. Also, a questionnaire was mailed to pastors in an attempt to learn how REACH could best meet their needs.

The Key Event

The first major program which launched REACH was the Key Event held at Drayton Manor in September, 1981. This two-day retreat led clergy and laity from across the Conference in stewardship workshops and discussions of REACH. Leadership was provided by the REACH Director and by Rev. Dr. Thomas Rieke and the Rev. J. LaVon Kincaid from the Section on Stewardship of the Board of Discipleship, Nashville. Bishop Wertz was also present to lend his support and enthusiasm. It was interesting to learn about the possibilities for growth within our local churches through Christian stewardship.

Although much of the retreat was devoted to the workshops led by the Nashville team, ample time was given to serious discussion of the REACH program. Most of those who attended became more supportive of REACH and excited about how REACH could become the catalyst for local church growth through stewardship education and mission development.

At the close of the retreat, the REACH Committee formulated four recommendatons which were to be submitted to the Conference Council on Ministries for approval.

The Four Recommedations

The REACH Committee submitted to the Conference Council on Ministries four recommendations. The first two addressed the vital need for stewardship education within our local churches. They were:

1. REACH will be concerned with stengthening the local church through stewardship during 1981 and 1982.

2. Stewardship education will continue for the balance of the quadrennium.

Both of these recommendations were approved. The other two recommendations concerned the missional financial goal of REACH and these were approved at the November 21, 1981, meeting of the Conference Council on Ministries. They were:

3. That the Conference Council on Ministries assess the missional financial needs of the Conference and report such by September, 1982, and that the Conference Council on Ministries develop an instrument so churches could have input in identifying local missional needs by September, 1982.

4. Local churches would be asked to make a FAITH Commitment to the overall missional financial goal of the Peninsula Conference which would be established after the completion of recommednation #3 above.

The District Rallies

During the first week of November, 1981, the REACH Committee invited both clergy and laity to rallies which were held on each District of the Conference. The purpose of these rallies was to celebrate stewardship and officially launch REACH.

The Chairperson of REACH as well as the REACH Director gave a brief history of REACH, shared the timeline for stewardship education, and answered questions about the program. Bishop D. Frederick Wertz was also present and voiced his support for REACH and challenged other Peninsula United Methodists to see this program as an opportunity for ministry and mission.

Though attendance varied from district to district, these rallies did offer persons an opportunity to better understand REACH as well as raise questions and concerns.

Other Developments

After the Rallies, the REACH Committee continued to wrestle with how it might impact local churches in their understanding of stewardship. And though it remained committed to an earlier agenda which called for yet another round of district-wide events, REACH saw the need to provide other ways churches could benefit from a stewardship education program.

As REACH moved through its stewardship education phase, it also began to wrestle with the missional financial goal and how best to design this aspect of the program.

REACH remains firm in its belief that good stewardship is one way churches can become more strong and vital. God has entrusted us with many gifts and graces. We have the responsibility of being good stewards. Plus, we know there are missional needs in our own backyards and around the world. God expects us to be in mission. REACH is an opportunity in ministry which can enable us to be effective witnesses of the Gospel of Jesus Christ.

Howard G. Walseman
REACH Director

BOARD OF CHURCH AND SOCIETY

During the year 1981, the Board of Church and Society put into effect the approach adopted under our immediate past president Ron Dyson. Having established quadrennial goals for each of our three divisions, the divisions went about implementing the 1981 phases of those goals. Reports on their progress follow under the divisional headings.

The Board as a whole adopted the issue of racism as its special concern for 1981 and has projected that same issue as a priority for 1982 and 1983. This issue became a priority for us when the Ku Klux Klan began open activity within the bounds of our Conference, including a highly publicized recruitment rally in Dorchester County near Preston in November 1981. In that same month a large cross was burned on the grounds of Mt. Calvary UMC in Preston.

The Board was actively involved in local efforts to counteract the presence of the KKK and underwrote a peace assembly which drew 350 blacks and whites together as a sign of solidarity while the Klan held its rally some four miles away. The Board was also active in encouraging the establishment of a forum for interracial dialogue in Talbot and Caroline counties.

Due to the active Klan presence, the executive committees of the Board of Church and Society and the Commission on Religion and Race met and formed the Joint Task Force on Racism. This task force was mandated to seek both long-range and short-term responses to the problems created by racism within the bounds of this Conference.

While the issue of racism dominated the work of the Board as a whole, our divisions have addressed a number of important issues and the details of their work can be found in their separate reports.

Robert M. Price
President

Division of General Welfare

The Division of General Welfare is increasingly involved in the issue of human services as federal welfare and assistance programs shrink or are abolished. Our plan to prepare an audio-visual presentation attacking the myths of welfare and the people on welfare did not materialize in 1981. This remains a divisional priority for the coming year. We are also looking at various models which would assist churches in more efficiently and more effectively meeting human needs in their local neighborhoods.

Robert M. Price
(for William H. Hill)

Division of Human Relations

During the year 1981 the Division of Human Relations established a pilot project for the Healing Community Project through a meeting with members of the Preston Church of the Rev. Ken Bedell. Documentation of the activities of this group will form the basis for recommendations made in 1983.

The Task Force on Racism formed to meet the needs made evident by a November 7 Klan Rally in the Preston area has resulted in united support by the Caroline County Ministerial Association. Guidelines for church activity in this social problem are presented to this Conference body.

The Rev. Harold Owens of Janes United Methodist Church in Rising Sun, Md. led the healing Community Workshop I. With several of his parishoners, he related the meaning of Yokefellow groups in their church community. Reviewing the place of Yokefellow in the teachings and work of John Wesley, they presented a logical and practical plan for yoking oneself to Christ for a personal ministry. Healing Community II is to be held during 1982.

The Ethnic Parsonage Renewal Project is ready to select church communities for renewal. Cooperation between boards, a Conference goal, is necessary to its completion since Religion and Race is to select the community and prepare receptivity, Global Ministries controls the money, and Human Relations is to bring to fruition its idea of parsonage renewal.

Louise Harcum
Chairperson

Division of World Peace

The Division of World Peace during the year 1981 devoted much of its time to developing plans for the national church program "Peace With Justice." Many long hours have been spent wrestling with ideas

and strategies which would make a significant impact upon our local congregations. The struggle was **WORTH IT!**

Our Division is concerned with the continual danger that nuclear armament presents to the future peace and stability of our world. We urge each congregation to become involved in the nuclear freeze, a national program calling upon the super powers to cease manufacture and deployment of all nuclear weapons. Petitions are solicited and collected by the Division and forwarded to the appropriate delegations in Washington, D.C.

The Division has worked closely with "Pacem in Terris." Mr. Charles Zoeller, the organization's Executive Director, has spoken to various groups throughout the Conference, providing excellent leadership and resourcing.

Many thanks for the support and work of all division members. Their dedication and loyalty is highly appreciated by the chairperson. I offer my personal congratulations for a job well done.

The following is recommended to implement the "Peace with Justice" program during 1982-1983:

1. Promote Peace with Justice Sunday, October 23, 1983,

   - Promote through the Communicator.
   - Pastoral letter from Bishop Wertz.
   - Special mailings to pastors, Church and Society chairpersons, Administrative Board chairpersons, and the U.M.W. representatives on peace.
   - Promote with a special message through public media sources.

2. Develop and provide each pastor, Church and Society chairperson, and U.M.W. representative on peace a resource packet for peacemaking projects in the local church.

   - Suggestions, ideas for study and worship.

3. Promote peacemaking as an integral part of mission throughout the Peninsula Conference.

   - Work with selected churches in each district in developing model peacemaking programs in worship, education, and outreach ministries.
   - Provide for peacemaking programing designed, developed, and implemented by the youth of our Conference.
   - Work with the U.M.M. & U.M.W. on the Conference level to develop peacemaking activities/projects during 1982 and 1983.

4. Work with appropriate Conference Boards/Commissions to promote continuing study and reflection on biblical and theological themes as they relate to "Peace With Justice."

   - Sponsor a district event for training and nurture of key lay and clergy persons.
   - Develop a major Conference presentation using Bishop Wertz and/or other Conference leadership.
   - Develop Bible study materials for all segments of the local church on "Peace With Justice."
   - Encourage and assist the development of peacemaking groups within the local churches.
   - Develop/implement programs with other judicatories witnessing to our faith through peacemaking.

5. Develop a mechanism for current issue analysis.

   - Develop a news organ for clergy/laity, outlining issues, sharing ideas, and reporting on special programs.
   - Maintain information files on specific peacemaking issues; for example, racial justice, human rights, strategic weapons, and so forth.

Donald E. Hamilton
Chairperson

1983 GOALS

BOARD GOALS

1. The Board will continue to give grants to Pacem in Terris, Maryland Conference on Social Concerns, and Delaware's Public Assistance Task Force. It will also contribute to the Maryland Interfaith Legislative Committee, while continuing to seek representation from this Board, and will continue to participate in the organizational phase of the Delaware Interfaith Legislative Network.

2. The Board will send Engage Magazine to all its members.

3. The Board will continue to provide an Emerging Issues fund to address new concerns.

4. The Board will support the Joint Task Force on Racism, created in November 1981, and will help finance the development of the Racial Attitudes and Perspectives Program and efforts to form local/county councils for interracial dialogue between white and black leaders. It will also support approved events and activities which seek to counter the influence of the Ku Klux Klan and other extremist groups.

5. The Board will continue to support the Problem Gambling Center.

DIVISION OF GENERAL WELFARE

1. The Division of General Welfare will continue to support model development in the area of drug and alcohol concerns and help in starting similar models in the Conference. Action goals to achieve this are:

   - Find out what local churches in the Conference are presently involved in programs on drug and alcohol concerns. This action is to be taken through letters written to local churches inquiring whether they have an on-going program and if they do, would they send us a model of their program.

   - Do district Fall 1983 convocations on drug and alcoholism, a problem confronting our youth. These programs would be two hours long. The format would be a learning experience to enable those attending to work on the problem in their local church.

2. The division desires to educate itself as a Conference board and division about the scope of the federal and state welfare programs by putting together a chart on existing welfare programs and recipients by stating income needs, allocations, actual household budgets, and percentage of types of people on welfare. This chart will be shared with local churches.

DIVISION OF HUMAN RELATIONS

1. Continue to participate in a Joint Task Force with the Division of Missions, Board of Global Ministries, for the improvement of parsonages for ethnic minority local churches.

2. Healing Community - Relating the issues of prisoners, crime, spouse abuse, illness, drugs and alcohol to the local church.

   - Healing ministries workshops

   - Model projects in local churches

   - Healing ministries to the imprisoned

DIVISION OF WORLD PEACE

1. Support and continue to develop the Peace With Justice Program.

2. Continue to support Pacem in Terris along with two of its programs the Ulster Project and Illusion of Security.

3. Hold a Conference-wide event on nuclear disarmament in 1983.

4. Develop or build two mobile resource libraries to be filled with peace literature and other resources.

RESOLUTIONS

I MODEL RESPONSE TO EXTREMIST ACTIVITY

Whereas the Conference Joint Task Force on Racism has developed an information program on extremism and extremist groups presently active on the Eastern Shore of Maryland and in Delaware;

And whereas the level of extremist activity is on the rise within the bounds of this Annual Conference;

And whereas knowledge of the background and methods of those extremist groups needs to be available to all Conference clergy and laity on a continuing basis;

Be it therefore resolved that the Peninsula Annual Conference adopt and approve the Joint Task Force on Racism's information program as a model short-term response to the problem of extremist activity wherever and whenever such activity is planned or projected within the bounds of this Conference.

II PUBLIC SUPPORT FOR RACIAL JUSTICE AND HARMONY

Whereas the General Conference and the Peninsula Annual Conference of the United Methodist Church are on record as opposing the aims, principles, and violent activity of the Ku Klux Klan and other extremist racist groups;

And whereas the Good News of the New Testament proclaims our unity in Christ and requires our active support of the pursuit of racial justice for blacks and other ethnic minorities;

And whereas the KKK has begun covert and explicit activity within the bounds of the Annual Conference, including a public rally in Dorchester County in November, 1981, and the burning of a cross on the grounds of Mt. Calvary United Methodist Church in Preston, Maryland, also in November, 1981;

And whereas black communities on the Eastern Shore of Maryland and in Delaware often perceive a lack of support from the local, county and state power structures;

Therefore be it resolved that the Peninsula Annual Conference herby reaffirms its opposition to the aims, purposes and activities of the KKK and other extremist racist groups, and calls upon all United Methodist clergy and laity within this Annual Conference not only to oppose extremist racist groups but to actively and publicly support the demands of the black communities for equal rights and equal protection under the law.

BOARD OF DISCIPLESHIP

The Board of Discipleship encompasses the Divisions of Education, Evangelism, Stewardship, and Worship. Our task is one of ministry to people. In the Division of Education, we strive to be an ever-increasing influence, teaching and training our people in the ways of God. In the Division of Evangelism, we strive to be an evangelical voice in sharing our faith in Jesus Christ. In the Division of Stewardship, we strive to be mindful that all we are and all we have belongs to God and we are to be good stewards of our time, talents, and treasures. In the Division of Worship, we strive to be a channel through which the Spirit of God can move into our lives and through our lives in worship, preparing us for witness and service.

Following are the four Division reports, submitted by their chairpersons which explain their programs and progress. I would like to express my sincere appreciation and gratitude to all the members of the Board of Discipleship, staff and cabinet representatives. It has been a great joy for me to work and plan and pray with so many committed clergy and laity across the Peninsula Conference.

Ray F. Graham
President

Division of Education

The Education Division of the Board of Discipleship of the Peninsula Conference in 1981 was actively involved in two areas:

1. Developing leadership in the Ethnic Minority Local Church.

2. Providing quality Christian Education events for persons in churches in the Conference.

In the Spring of 1981 education leaders met with selected invited representatives of black churches to discuss needs these persons felt existed ... and to determine what we, the Education Division, could do to help meet those needs. Three people from minority churches were sent to laboratory training events during the summer of 1981 and one person was selected to attend a seminar on providing Christian Education in the Small Church.

Several hundred church school teachers, education chairpersons, and church school superintendents were exposed to quality events in the field of Christian Education. The Division jointly sponsored Dr. William Willimon at Wesley College in a seminar on Children and Worship. In addition to this Conference project, workshops were held on each district. In the Spring, workshops were held on the use of Vacation Church School materials and in the Fall a variety of choices was offered in the Dollar Workshops. Not only did church educators have these events to enjoy, but workshops were also presented in local churches at their request. About 21 local workshops were held with an approximate total of 415 people in attendance.

The division continued to support DEA and other continuing education projects.

Cynthia C. Quillen
Chairperson

ADDENDUM

The membership of The United Methodist Church in the Peninsula Conference has steadily declined for a number of years. A *graph accompanying this request indicates what that decline has been since 1966. Another graph indicates that the membership of the church school has also declined over that time. These two graphs support the analysis done by Dr. Warren Hartman of the General Board of Discipleship.

Dr. Hartman studied the statistics of church membership and church school membership of The United Methodist Church. He saw a direct correlation. When the membership of the church school declines, the membership of the church will follow in four or five years. Conversely, when the membership of the church school increases, the membership of the church increases. The lag time here is shorter--usually two or three years.

The third graph shows the growth in population during the time our membership has declined.

The Church's support for Christian Education has been significantly reduced over the past ten or fifteen years. This has been true at the level of the local church, the Conference, and the General Church. Persons in responsible positions in the church were heard to say, "The Church got along without the church school for nearly two thousand years. It is not essential to its existence now."

In light of the research done by Dr. Hartman it would seem that the church school is essential to the existence of the church. "As the church school goes, so goes the church," is the conclusion of Dr. Hartman.

In our own Conference we have diminished the importance of Christian Education. We have reduced it from a major Board to a Division of a Board. The budget for Christian Education in 1971 was $5,000. The budget for Christian Education in 1982 is $4,900. Not only have we not kept pace with inflation, we have reduced actual dollar amounts.

It is time that our Conference placed a major emphasis on the church school. It is time for us to provide the financial resources necessary to provide leadership for our church school teachers and officers. We can turn things around if we will determine to do so.

The Division of Education will present a resolution to Annual Conference in 1982 asking that the Conference Year of 1983 be designated the "Year of the Church School." We will have specific recommendations which we believe, if adopted and supported, will end the decline in our church school. This will require the concerted effort of the whole Conference: Pastors, lay persons, and staff.

We present here our budget and program requests. In other years we have made what we felt were imaginative and creative proposals. One year we proposed a Conference van which would be equipped with resources to share around the Conference. This was not accepted. Another year we proposed a part-time Christian Education consultant on each of the districts. This was not accepted.

We have one big dream this year. We would like to support the concept of the larger parish. To that end, we would like to provide a Christian Education consultant in each District who would relate to one larger parish. We think this is a creative and imaginative proposal.

Our budget request this year is not small. We are attempting to meet the needs of Christian Education in our Conference. We cannot do that without adequate funding.

We feel we are doing a good job as the Division of Education. We would like to expand and broaden our outreach to the churches of our Conference. Our proposed program will work toward that end, we believe.

Membership Trend 1966 - 1980

UNITED METHODIST CHURCH - PENINSULA ANNUAL CONFERENCE

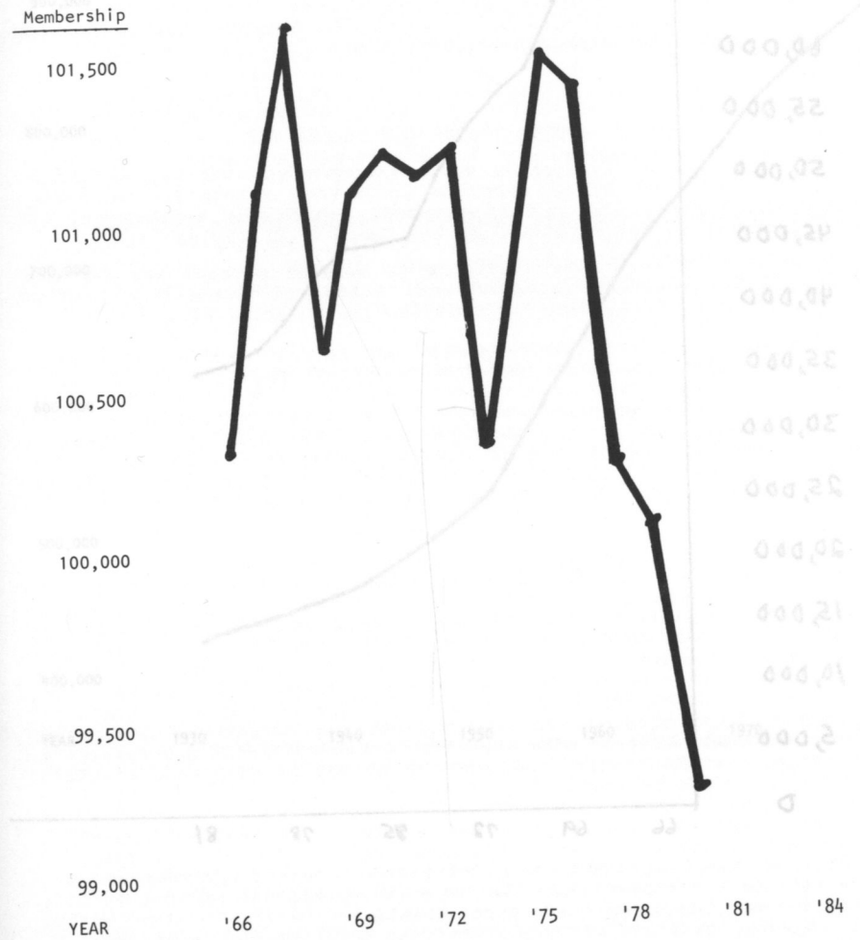

Church School Trends 1966 - 1980

UNITED METHODIST CHURCH - PENINSULA ANNUAL CONFERENCE

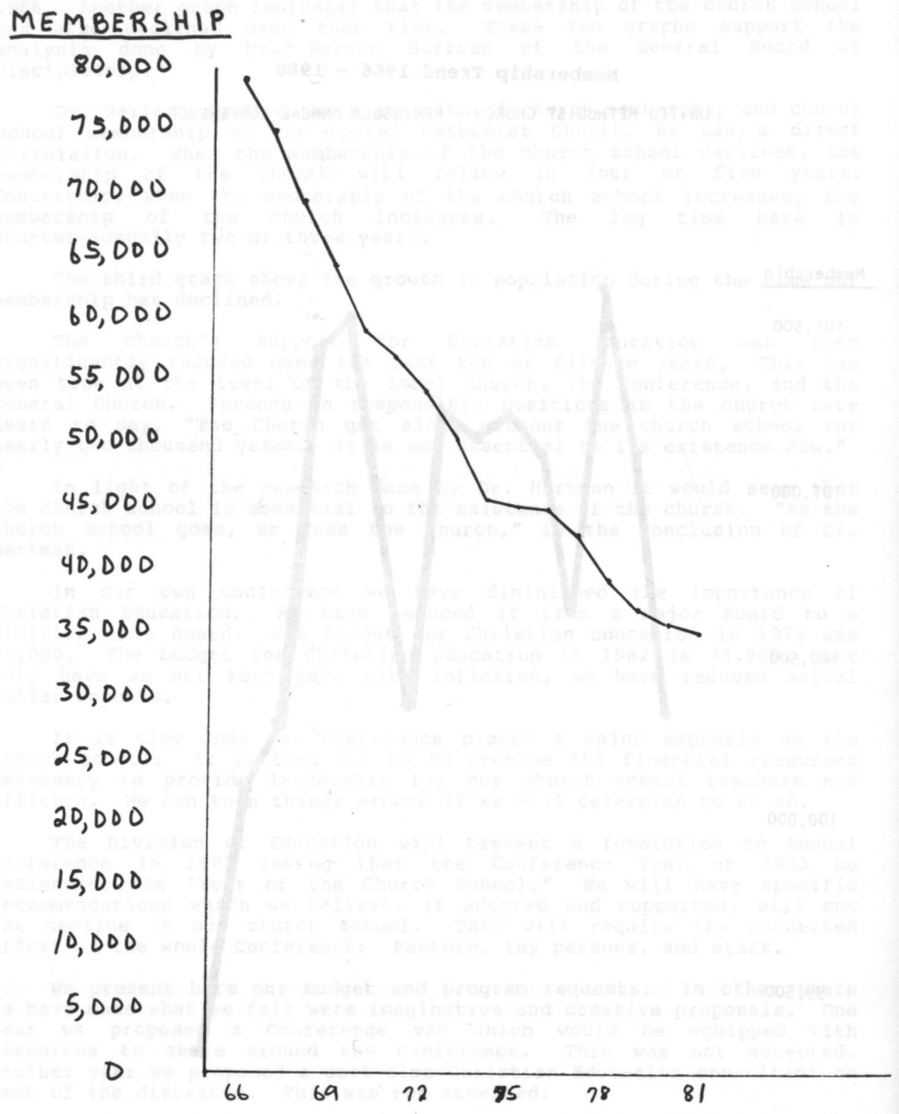

Population Trend Between 1930 - 1980

DELAWARE & NINE COUNTIES ON MARYLAND'S EASTERN SHORE

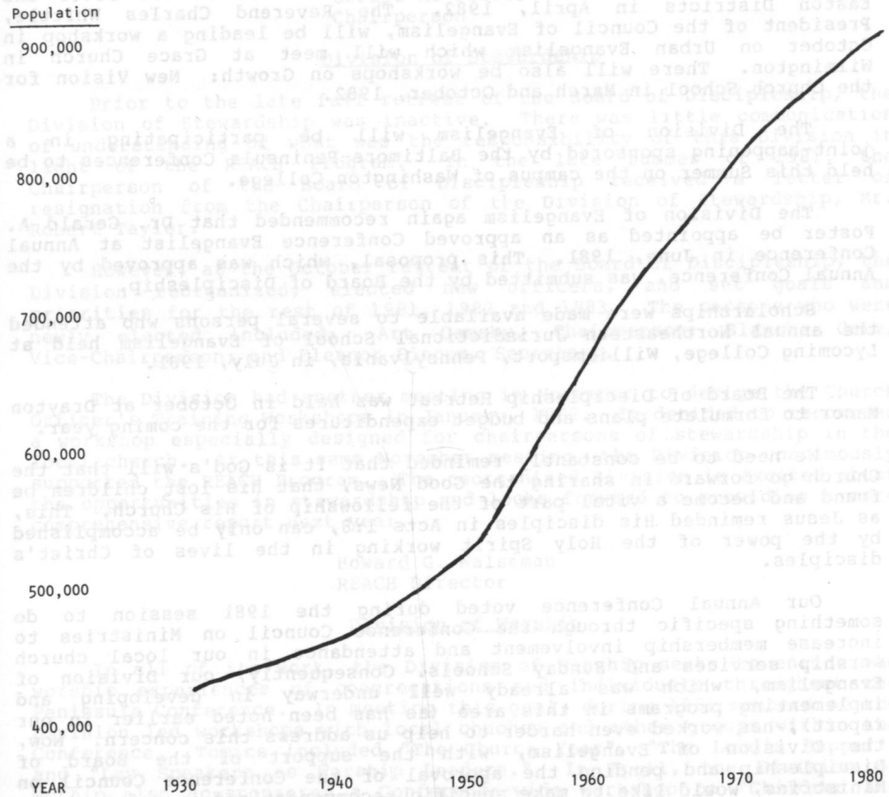

Division of Evangelism

In January, 1981, our cabinet representative, the Reverend William Hemphill, Jr., attended the workshop seminar in Pittsburgh, Pennsylvania, which was sponsored by the Council of Evangelism.

Throughout the year significant interest has been manifested in accelerating the evangelistic outreach of the Church. On the weekend of March 6-7, a Church Growth Seminar was held on the Dover District at the Calvary United Methodist Church in Milford with Dr. William Ellington of the Board of Discipleship as the Resource Leader. The response was most gratifying. At the same time, "The Caring System" was introduced on the Wilmington District at the meeting at Christiana United Methodist Church, under the leadership of Ray Sells and Don LaSuer. This new experience, which seeks to identify, reach, win, and involve new members in a local congregation, was most productive and positive. "The Caring System" will be introduced on the Dover and Easton Districts in April, 1982. The Reverend Charles Whittle, President of the Council of Evangelism, will be leading a workshop in October on Urban Evangelism which will meet at Grace Church in Wilmington. There will also be workshops on Growth: New Vision for the Church School in March and October, 1982.

The Division of Evangelism will be participating in a joint-happening sponsored by the Baltimore-Peninsula Conferences to be held this Summer on the campus of Washington College.

The Division of Evangelism again recommended that Dr. Gerald A. Foster be appointed as an approved Conference Evangelist at Annual Conference in June, 1981. This proposal, which was approved by the Annual Conference, was submitted by the Board of Discipleship.

Scholarships were made available to several persons who attended the annual Northeastern Jurisdictional School of Evangelism held at Lycoming College, Williamsport, Pennsylvania, in July, 1981.

The Board of Discipleship Retreat was held in October at Drayton Manor to formulate plans and budget expenditures for the coming year.

We need to be constantly reminded that it is God's will that the Church go forward in sharing the Good News, that his lost children be found and become a vital part of the fellowship of His Church. This, as Jesus reminded His disciples in Acts 1:8, can only be accomplished by the power of the Holy Spirit working in the lives of Christ's disciples.

Our Annual Conference voted during the 1981 session to do something specific through the Conference Council on Ministries to increase membership involvement and attendance in our local church worship services and Sunday Schools. Consequently, our Division of Evangelism, which was already well underway in developing and implementing programs in this area (as has been noted earlier in our report), has worked even harder to help us address this concern. Now, the Division of Evangelism, with the support of the Board of Discipleship and pending the approval of the Conference Council on Ministries, would like to make specific recommendations in reference to this subject to the Annual Conference which may be carried out insofar as possible by our Cabinet and Bishop:

1. First, since we have ample evidence from Church Growth Research and experience in our own Conference that little, if any, real lasting Church growth takes place before a Pastor has been in an appointment for four years, we urge the Bishop and Cabinet to strive for longer pastoral appointments.

2. We recommend that each District Superintendent in consultation with local Churches, District Committees on Church Planning and location, and the Conference Board of Global Ministries establish a new Church whenever and wherever the need exists. We have ample evidence from Church Growth Research and experience in our Conference that this is a major evangelism effort resulting in Church growth.

We heartily recommend the implementation of these two suggestions, along with our programs in evangelism, to better reach the unchurched people across our Conference and have them attend, enroll, and join our membership in both worship and Sunday School in our local Churches.

Exciting and positive things are happening throughout the Conference. We have a STORY to tell - let's be faithful in our proclamation.

Our thanks to all for your prayerful interest and support.

Gerald A. Foster
Chairperson

Division of Stewardship

Prior to the late fall retreat of the Board of Discipleship, the Division of Stewardship was inactive. There was little communication of understanding of what was the responsibility of this Division in light of the REACH Program. In the late summer of 1981, the Chairperson of the Board of Discipleship received a letter of resignation from the Chairperson of the Division of Stewardship, Mr. Robert Taylor.

However, at the October retreat of the Board of Discipleship, the Division reorganized, elected new officers, and set goals and priorities for the rest of 1981, 1982 and 1983. The persons who were newly elected included: Art Gamsby, Chairperson; Blanche Crim, Vice-Chairperson; and Eleanor Slocum, Secretary.

The Division had another meeting in November to design the Church Officer's Training Workshops in January, 1982. It decided to recommend a workshop especially designed for chairpersons of stewardship in the local church. At this same November meeting, the Division unanimously supported the REACH Program. The reorganized Division is excited about the opportunities in stewardship and looks forward to providing a more comprehensive report next year.

Howard G. Walseman
REACH Director

Division of Worship

In all of its work, the Division of Worship seeks to enrich the worship experiences of congregations and individuals throughout the Peninsula Conference. In meeting this goal, during 1981 members of the Division led workshops with local chuches and other groups within the Conference. Topics included "The Church Year", "The Lord's Supper", and "Lay Speakers as Worship Leaders." In April, the Division of Worhip also co-sponsored a Conference-wide workshop on "Children and Worship" with the Division of Education and the Children's Council. In January, at the District Leadership Training events, the Division provided training opportunities for local church chairpersons of worship workareas.

The members of the Division of Worship function as resource persons in the area of worship to all the churches in the Peninsula Conference. We periodically need to brush up on skills and knowledge. To that end, the Division provided some scholarship aid to enable persons to attend Visions '81, a week-long worship convocation in August in Bloomington, Indiana, sponsored by the Fellowship of United Methodists in Music, Worship, and Other Arts.

1983 GOALS

1. WORKSHOPS FOR LOCAL CHURCHES AND DISTRICTS in the Spring, August, September and as requested by local churches at selected locations within the bounds of the Conference (Education)

   To provide teacher training experiences on the district level and as requested by local churches.

   To provide training for those persons in local churches who are participants in educational ministries.

2. CHURCH GROWTH SEMINARS during the calendar year target churches, districts, conferences. (Evangelism)

   To help churches to identify their ministries and their responsibilities.

   To strengthen the local church for its evangelistic mission in the world and to support Trek III.

3. STEWARDSHIP EMPHASIS SUNDAY on November 13, Conference-wide. (Stewardship)

   To emphasize stewardship in the worship service and in the church school classes.

   Greater sensitivity is needed by both children and adults in the area of good stewardship. By using this particular Sunday as an opportunity to highlight stewardship, we feel a greater awareness and sensitivity will result.

4. PLANNING/PREPARATION FOR ANNUAL CONFERENCE in late spring. (Worship)

   To plan communion/memorial service, recommend choirs, plan morning devotions, have worship services printed, provide banners.

5. BOARD OF DISCIPLESHIP ANNUAL RETREAT in the fall at Drayton Manor. (Board)

   To meet, prepare, revise, and evaluate programs and goals of the Board of Discipleship.

   To set goals and objectives for the calendar year and prepare a budget to implement these goals.

6. VIDEO TAPE DEMONSTRATION OF TEACHING SKILLS during the calendar year on Conference churches. (Education)

7. FINDING THE WAY FORWARD (Film) at a date to be determined, Conference-wide (Evangelism)

   To inform churches of exciting ministries that are currently taking place in the UMC across the US and to stimulate and motivate them into more effective ministry.

   To strengthen the local church for its evangelistic mission to the world and to support Trek III.

8. JANUARY 1983 CHURCH LEADER WORKSHOPS (Stewardship)

   To train church leaders in stewardship.

   To better equip local church leaders in stewardship.

9. LOCAL CHURCH WORKSHOPS (Worship)

   To assist local churches and other groups within the Conference in planning worship, enriching worship experiences, understanding what we do in worship. At the request of local church groups.

10. LEADERSHIP TRAINING - Led during the summer at Jurisdictional Lab School, Small Church Lab. (Education)

    To Provide Certified laboratory leaders so that the quality of Christian education in the Peninsula Conference will be enhanced.

11. GROWTH: A NEW VISION FOR THE CHURCH SCHOOL at a date to be determined, district-wide. (Evangelism)

    To bring new growth and vitality to Sunday Schools across the Peninsula Conference.

    Becuase of the continued decline of the Sunday School over the past 10 years.

12. PURCHASE OF THE FILM: "SHARING" (Stewardship)

    This film will increase the film resources in the area of stewardship.

    At present, there is only one other recent audio-visual resource available through the Conference Office in the area of stewardship.

13. CONFERENCE-WIDE WORKSHOP - "PLANNING FOR WORSHIP WITH CLERGY, MUSICIANS, AND LAITY" on a Saturday in Spring at Wesley College, Dover. (Worship)

    To underscore importance of <u>planning</u> worship; importance of planning <u>together</u> because worship is the work of people; how to go about working together in planning.

    Too often pastors "do their thing" while the musicians are also off "doing their thing" in worship - poor coordination of both their efforts. Worship is the work of all, not just the pastor or organist/choir director.

14. LEADERSHIP TRAINING - STAFF during the calendar year to be determined by event selected. (Education)

    To stimulate skill development for the staff person in education.

15. PROMOTION OF CHURCH GROWTH "SUCCESS STORIES" for the calendar year, Conference-wide. (Evangelism)

    To encourage and motivate local churches by sharing "Success Stories" of Church Growth Churches.

    The need to grow and to share and promote our connectional system.

16. LAY SPEAKER'S ADVANCED COURSE IN STEWARDSHIP during the fall or spring in Dover and Salisbury. (Stewardship)

    To train lay speakers in stewardship.

    A well informed laity will strengthen local churches in their ministry. Having this important segment of the laity trained in stewardship will strengthen churches in this important area.

17. PURCHASE/PROMOTION OF RESOURCE MATERIALS. (Worship)

To provide basic resource materials in area of worship for use by persons throughout the conference to be placed in Conference Library.

Our Conference AV Library doesn't have a whole lot that's good quality in the area of worship.

We need more resource materials about ethnic minority worship traditions.

18. CLUSTER-CHRISTIAN EDUCATION CONSULTANT for a nine-month project at selected clusters, one per district. (Education)

To hire a Christian education consultant for each district to work in the cooperative parish for that district.

To work within the structure of the cooperative parish to strengthen the education ministries in the participating churches.

19. TRAINING OF EVANGELISM STAFF PERSON during the calendar year at a place to be determined. (Evangelism)

To have an up-to-date resource of current trends in the area of evangelism.

20. PROVIDE CONTINUING EDUCATION FUNDS FOR WORSHIP TRAINING AT CONVOCATION OF FELLOWSHIP OF U.M.'s WORSHIP, MUSIC, AND OTHER ARTS in July at Dallas, Texas. (Worship)

To keep people up-to-date on latest developments in worship and music. To improve skills in worship, preaching, music.

We want to encourage people to attend this convocation to improve their skills as worship resource persons in the Peninsula Conference.

21. EMLC LEADERSHIP DEVELOPMENT during the summer at jurisdictional laboratory schools. (Education)

The goal is to train two EMLC persons on each district to begin or continue the process of becoming certified as laboratory leaders.

There is a need for more effective leaders for the EMLC.

22. EVANGELISM-DISTRICT SECRETARIES for the calendar year on the districts. (Evangelism)

To cover expenses incurred fulfilling our responsibilities to strengthen the local church on the district level.

23. ARTICLES IN COMMUNICATOR throughout 1983. (Worship)

To review books in worship and preaching, provide Advent and Lenten meditations, provide articles highlighting church seasons and special days.

To emphasize the centrality of worship to the life of the church

24. TRAINING PASTORS IN CHRISTIAN EDUCATION in the spring on the four districts. (Education)

To train pastors to be effective enablers of Christian education

The pastors need to discover ways in which they can help enable and be supportive of the Christian education.

25. NATIONAL/JURISDICTIONAL SCHOOLS during the calendar year at places to be determined. (Evangelism)

To provide scholarship funds for clergy and laypersons in related evangelism seminars, workshops, and weekends.

To encourage participation in these events where representation is desirable.

26. ENCOURAGE UNDERSTANDING OF VARIOUS WORSHIP TRADITIONS. (Worship)

To encourage an understanding and appreciation of a variety of worship traditions and styles.

27. CHURCH SCHOOL GROWTH WORKSHOPS during the spring on the Dover and Salisbury districts. (Education)

To provide guidelines and information for participants to enable them to have growing church schools.

Because the membership of the church school in the Peninsula Conference has steadily declined since 1966.

28. MATERIALS-DIVISION OF EVANGELISM for the calendar year. (Evangelism)

To provide needed resources to local church in the area of evangelism.

To keep informed and encourage creative thinking in the area of evangelism.

29. CHRISTIAN EDUCATION FOR ADULTS during 1983 with places selected for particular emphasis. (Education)

To have more programs in adult Christian education in churches of the Peninsula Conference.

Because many churches have few adults involved in Christian education.

30. NATIONAL/JURISDICTIONAL PLEDGE for the calendar year. (Evangelism)

To support the National Council of Evangelism.

31. LITERATURE/RESOURCE CENTER during the calendar year at the Peninsula Conference Resource Center. (Education)

To maintain and expand the Conference Resource Center so that equipment can be available and new resources (AV and literature) provided for use in Christian education throughout the Conference.

32. COMMUNICATOR ARTICLES, monthly during 1983. (Education)

To sensitize readers of the **Communicator** to the whole field of Christian education concerns.

33. CHRISTIAN EDUCATION SUPPLIES - for 1983 at the Conference center. (Education)

For use in workshops and training events.

34. JANUARY WORKSHOPS - during January at one church in each district. (Education)

To provide leadership for the education related sections of the January leadership training events held in each district.

To educate church school superintendents and education chairpersons as to their job responsibilities in the local church.

35. ANNUAL CONFERENCE DISPLAYS in June at the site of Annual Conference. (Education)

To provide a display at Conference which highlights the role of Christian education.

To make people aware of the role and scope of the Conference's educational ministry.

36. DEA RESOURCE CENTER, Wilmington, DE. (Education)

To provide support for the Delmarva Ecumenical Agency Resource Center.

We believe it is important for United Methodists to support this ecumenical resource center.

37. TRAINING AND EDUCATION IN "FINDING THE WAY FORWARD" in February Drayton Manor, Worton, MD. (Education)

To equip each local church with the tools by which they can reach out into the community for Jesus Christ by a relational evangelism in an everyday commitment.

To educate and motivate both lay people and ministers on the local church level on "Finding the Way Forward" as a vital part of the Church of Jesus Christ and to align our Conference with the programs and direction of our national boards.

BOARD OF GLOBAL MINISTRIES

The structure of the Board of Global Ministries has its membership divided into two divisions and one committee. These plan and implement programs to meet the wide variety of responsibilities coming under the jurisdiction of this Board. The divisions and their related agencies are: Division of Health and Welfare, with the Peninsula United Methodist Homes and Hospitals, Inc., and Board of Child Care; Division of Missions, with Committee on Congregational Development, Town and Country Committee, Urban Work Committee, the Methodist Action Program and Neighborhood House, Inc.; and the Committee on Education and Cultivation. All of these groups work under the umbrella of the Board of Global Ministries and are actively working under the priority as set by the General Conference in 1980, that of Ethnic Minority Local Church.

In addition, the United Methodist Women are related to the Board through the participation of the President, Mrs. Alice Powrie, serving on the Division of Missions and the Excutive Committee.

This past year nine members of our Board attended a retreat, November 10, 11, and 12, held at Malvern, Pa. It was here that leaders from all Conferences in the Northeastern Jurisdiction worked on a Biblical and Theological Basis for Mission.

Your Board sees its function in three Biblical and Theological areas:

1. Empowering Vision.

2. Compassionate Heart.

3. Passionate Will.

These three must interact to form a program that will challenge every member of the churches within the Peninsula Annual Conference. To the Biblical commission, for years, taken from The Gospel of Saint Matthew, "You, then, are to go and make disciples of all nations", we enlarge our visions and are empowered to see what mission is all about as we take note of II Corinthians 5, "God seeks to reconcile the whole world unto himself, through Christ."

When we have a vision and are captured by it, we need to be ministers of reconciliation, possessors of a compassionate heart, being people-oriented. All this ends with us living out our visions as we respond daily to the heart desire, culminating with a passionate will. Thus our Conference slogan, "Reaching Up and Reaching Out" is put into action.

Your Board of Global Ministries seeks to put flesh on every dollar it receives through Conference Benevolences allocated, and makes it come alive at the grass roots of the church at large, people within each local church.

We are pleased that the summer program at Fenwick Island, Delaware, St. Matthews-by-The Sea, started in 1960 as a mission to the summer vacationers, is now self-supporting. We envision in the not too distant future a larger parish, which would include all the churches serving the Atlantic seacoast, within our Conference, in a united effort to offer vacationers a full program of services while they are away from their home church.

To better report on the total program of the Board of Global Ministries, there follow reports from the various divisions and agencies which are a part of the Board's stewardship.

It is with deep appreciation to all those persons and groups who have worked with and cooperated so completely in all of the activities of the Board that this report to the Annual Conference is presented. My personal debt of gratitude to the Conference staff, officers and Executive Committee for their devotion and support.

David W. Baker, Sr.
President

Committee on Education and Cultivation

The Committee on Education & Cultivation embraces both missional priorities, Hunger and Africa Church Growth. Along with these areas of concern we also have the responsibility of education and cultivation for other areas of mission within the World Division, National Division and Conference concerns.

Missional Priority - Hunger

The Hunger Emphasis Committee, chaired very ably by Mrs. Doris Phillips, has been busy with activities related to Hunger. The Committee's purpose is to plan, coordinate, monitor, and evaluate the Conference's response to world, domestic, and local hunger concerns.

The Chairperson of the Hunger Emphasis Committee is an ex-officio member of the Conference Council on Ministries, in order that dialogue could take place between this committee and other Conference agencies.

The objectives and goals of the Hunger Emphasis Committee are as follows:

1. To educate as to the root causes of hunger, on the local, national, and world levels.

2. To educate as to life-styles and their relationship to hunger problems.

3. To encourage development of emergency food supplies.

4. To monitor and advocate public policy that impacts on hunger problems.

5. To develop support for specific projects, local, national, and world, that respond to hunger problems.

Even though the Hunger Emphasis Committee is rather new, it has been busy during the year with various activities.

1. Conference agencies have been contacted, as to how they could relate to the hunger emphasis.

2. Articles have been submitted to the **Communicator** by related agencies, about hunger issues and Conference programs.

3. A special audio-visual program on world hunger was presented by Pannill Taylor at the 1981 session of Annual Conference.

Four persons also shared varied examples of how their local churches were responding to the need of hunger. The delegates to Conference were asked to bring donations of food, which were then shared with the Christian Center of Grace UMC, Salisbury.

The Hunger Committee also participated in the Salisbury District Saturation Event, providing resources, showing a film, discussion and supporting the Workshop on Emergency Food Closets. Three workshops were held in the Easton District, but were poorly attended.

Two educational forums were held on March 16 and 18, one in Delaware and the other in Maryland related to the Concern for Land Preservation. Resource persons presented information on the Biblical and theological roots of land stewardship.

Missional Priority - Africa Church Growth

The Coordinator for this Committee, the Rev. Dr. Ron Owens, has been recently appointed to this task. April 23 and 24, Bishops Bangura and Kulah are scheduled to be present at four locations in the Conference. Ron will be going to Africa on the missional trek to gain more information about the needs of Africa, so that his committee can better promote this missional priority.

Overall the Education & Cultivation Committee has promoted several events during the course of the year. The Ministry and Mission Day in July, 1981, was planned and organized under the leadership of the Rev. Harold Walton.

Mission month was scheduled for four weeks beginning the last week of January and three weeks of February, 1982. Thanks to very dedicated District Secretaries, James Walz, Easton; Virginia LeCompte, Wilmington; Charles Huffman, Dover; and Larry Staton, Salisbury, the

mission itineration events were very successful. Dr. Howard Brinton traveled the Wilmington District, Miss Doris Hartman the Easton District, Mrs. Jessie Pratt, the Dover District and Mrs. Peg Tyrrell the Salisbury District. Each was a very able and dedicated mission interpreter.

The Missional Treks, a new idea for our Conference, were developed by the Rev. Felton E. May, Council Director, as a way of making our Conference aware of the needs on a world, national, and local scale. This plan was presented to the Committee on Education & Cultivation and was accepted. It has also been accepted by the Conference Board of Global Ministries and the Conference Council on Ministries. It is now being implemented in the Conference.

There are many exciting things happening in our Conference and I count it a privilege to be a part of this work. Since assuming the leadership of this committee I find that a great deal of credit needs to go to the Rev. Harold Walton, who did a great job while he was chairperson. Many thanks, Harold.

Dan W. Walker, Sr.
Chairperson

A MISSIONAL PROGRAM

A world, national, and local study/travel experience to enhance the work of the Education & Cultivation Committee of the Board of Global Ministries.

Purpose

To develop a climate of understanding in the Peninsula Conference regarding missional opportunities in the world, nation, and local community.

To study and respond to crucial world issues such as hunger, human development, and social righteousness, and to communicate concerns and solutions to these critical problems with effectiveness.

To develop study/travel seminars directed toward missional sites in the following areas:

World: Africa--Sierra Leone, Liberia.

Nation: Kentucky (Appalachia), Alabama, Haiti.

Conference: A one to five-mile radius from a local church or charge.

To provide a comprehensive means of coordinating the General Conference missional piority and program emphases, Peninsula Conference program objectives, and local church missional opportunities.

<u>The Event</u>

1982 Misional Trek into all the World -- July 5-21, 1982.

Trek I: A 10-15 day trip to the above mentioned countries in Africa to visit Advance projects:

To develop the effects of marginal food supplies on human development.

To interact with local church leaders regarding missional opportunities in regards to evangelism and human rights.

To aid in funding Africa development projects through the Advance.

Trek II: A 10-15 day trip to national Advance projects such as those listed above to study the effects of marginal food supplies on human development.

To interact with church leaders and project leaders regarding national opportunities related to evangelism, social rights, and the strengthening and development of the EMLC program.

To aid in the funding of national advance projects.

Trek III: A 10-15 day research project encompassing a one to five-mile radius of a local church or charge. This in-depth survey is designed to reveal the missional opportunities in the areas of spiritual renewal, hunger relief, church and congregational development, social services for the deprived--including new programs for child care, health care, and the undergirding of a better life for senior citizens. Subdistrict orientation sessions for pastors and local church leaders will be held during the month of May 1982. (The local church/charge will have the option of doing this trek at a time that is convenient to the local church with the data gathered and submitted by not later that August 15, 1982.)

Data Gathering:

Data gathered in each of the trek experiences would be compiled, computerized,and consolidated by the Education and Cultivation Committee (or a task group of their choosing) for presentation to a one-day session of Annual Conference or other special program events in September, 1982.

Use of Data:

1. To support the work of the Advance.
2. To better understand the magnitude of the missional needs identified by local churches.
3. To resource the funding committee of the Reach Program.

Coordination of Event

The coordination of travel experiences would be handled by the Committee on Education & Cultivation of the Board of Global Ministries supported by the bishop, district superintendents, district work area chairpersons, council director, and associate council director.

DIVISION OF HEALTH AND WELFARE

The theme for the 1982 session of the Peninsula Annual Conference is "Reach Up -- Reach Out". The members of the Division of Health and Welfare are pleased to support this theme, for, in reality, the work of Health and Welfare Ministries is the work of reaching up and reaching out.

All we do in the area of Health and Welfare Ministries is done as a response to the Gospel of Jesus Christ! Through Jesus Christ God reached down and reached out to embrace the world with His love. God's love made possible our salvation. Salvation, defined in terms of

Health and Welfare Ministries, is "wholeness and well-being". The Division of Health and Welfare seeks, through its work, to promote "wholeness and well-being".

To do this, we reach out. We follow Christ, for He is our model. Christ's was the ministry of reaching out, in love, to those in need. We would be faithful to follow our Lord's example.

During 1981, the Division responded to the Gospel by reaching out through many ministries. Paramount among such ministries is the local church. The local church is the focal point of "wholeness and well-being" ministries in the local community. Therefore, the local church is in the best position to address the many areas relating to health and welfare. The local church is where members can be trained to reach out to those in need in loving, touching, caring ways. The Division conducted district workshops to train and educate members of the local church for involvement in reaching out ministries.

During 1981, the Division continued to be involved in the reaching out ministries of the Board of Child Care, and the Peninsula United Methodist Homes and Hospitals. The Division serves in the capacity of being the connecting link between these agencies of care and the Annual Conference. The Division worked with the Board of Child Care in promoting the annual Christmas offering, and with Peninsula United Methodist Homes and Hospitals in promoting the annual Mother's Day offering. In other work, the Division made a direct mailing to the local church in hopes of better acquainting the congregations of our Conference with the work of the Board of Child Care through speakers, slide presentations, and the eventual creation of a Conference-wide auxiliary unit.

The Division has also been involved in the past year in studying ways to best serve the needs of ethnic minority groups, in surveying the housing situation of retired clergy and surviving spouses (to be concluded in 1982), and in examining the current relationship of the Annual Conference to Peninsula United Methodist Homes and Hospitals (to be completed in 1983).

In 1981 the chairperson of the Division attended several national, jurisdictional, and regional meetings to keep abreast of the evergrowing need to be involved in reaching out ministries in the area of health and well-being.

It may seem that most of the work of the Division for 1981 has been routine. Perhaps it has. But that fact does not embarrass us. Rather, we feel that it witnesses to the fact that we have been about our Father's business--the business of advancing God's Kingdom. And the business of advancing God's Kingdom can never really be called "routine".

In concluding this report, I would say something about the "reaching up" ministry of the Division. It is a ministry of thankfulness. We, as a Division, are thankful to God for the many ways that men and women, local churches, and agencies related to the Annual Conference, are reaching out in love and concern to people in need. Surely the Kingdom is advancing "with deeds of love and mercy."

K. Wayne Grier
Chairperson

A - BOARD OF CHILD CARE

One Hundred Sixty-nine boys and girls resided in the Child Care Center of the Board of Child Care during the Fiscal Year 1981; 214 applications were received. Of these, 49 resulted in admission of the boy or girl. The remainder were rejected as inappropriate or because space was not available, or withdrawn by the referring agency. 11,091 days of care were provided in the Rockdale Center.

Our staff counseled with six unwed mothers. We operated twelve foster homes, of which six are part of the Swartzell Assembled Families unit. At the close of the year, we had thirteen couples approved for and awaiting adoption.

Statistics fail to tell of the work done by this arm of the Baltimore and Peninsula Conferences. An emergency shelter care program, opened on grounds in a building designed for the director of the Home, in twelve months received forty-seven adolescent boys who had to leave where they were and who had no place to go. They remained a maximum of sixty days before returning to family, moving into one of our cottages, or moving to another placement. So vital is this service, that we wish to expand it to girls if and when a suitable building is available.

Facets of residential care include:

1. Cottage Life, staffed by twenty-four capable, trained child care workers.

2. Recreation, under the leadership of Dave Trumbo. The gymnasium and swimming pool have made it possible to enrich the activity schedule.

3. Education, greatly enhanced by a full-time on-grounds teacher and by volunteer tutors. Upon two occasions, academic recognition dinners were held to honor those students whose academic achievement merited recognition.

4. Social Services, responsible for counseling, liaison with family and community.

5. Spiritual Life, under the direction of part-time Chaplain Glen Stevens.

Activities at the Center are many. We visited the State House in Annapolis (only to observe a filibuster). During the summer we camped, from New York to West Virginia. We have walked upon the Appalachian Trail and the C & O Canal.

Foster Care, Swartzell Assembled Families, and Adoption are reorganized into one department, headed by Grafton Keeney. Few white infants are available for adoption. There is a pressing need for couples to adopt black children, and children with handicaps; and for homes for children who may be available for adoption but who are not yet legally free for adoption.

To better serve children in foster homes, we have opened a small office in Simpson-Hamline Church in the District of Columbia. Helen Haskins of this office is assigned the full-time responsibility of developing a permanent placement plan for each of our foster children. Such a placement could result in return to family, to a relative, adoption, or recognition that foster care is the best, permanent plan for this child.

The "Woman's Auxiliary" became the "Auxiliary" making offical that which has existed for some time, the fact that their herculean effort to nurture youth is shared by men and women. They have, as in other years, provided opportunity for enrichment to every young person in the care of this Home. We appreciate their work and express admiration to and for their newly-elected President, Ethel Osteen.

Financially, during Fiscal year '81 operating expenses were $1,200,000. Of this $176,000 was received in the Annual Christmas Offering. We met our expenses and continue to operate on a sound

financial base. This is possible because of you the Church who are so much a part of Board of Child Care and the work done for children.

Claude F. Libis
Executive Director

Rev. Dr. J. Ronald Owens
President

B - PENINSULA UNITED METHODIST HOMES, INC.

As the Conference enters its 22nd year of ministry to the aging, the need grows ever more urgent. The over-65 population within the Conference boundaries increased by some 30% during the 1970's. Today 1 out of every 9 persons is over 65. Conservative projections indicate that 1 in 8 persons will be over 65 by the year 2000. The over-85 population in 1990 will be double what it was in 1980. At the Methodist Country House and Methodist Manor House, the average age of our 500 residents has been increasing steadily and now stands at just under 85.

There is no indication that the over-all financial ability of the aging will improve substantially in the decade ahead. There is, however, every likelihood that the cost of providing the quality of Total Care that has marked this ministry since the beginning, will continue to increase. While the rate of cost increase may not equal the 75% rise since 1975, inflationary pressures are expected to continue placing painful pressures on the ministry in which we share.

The Conference can and should find cause for rejoicing in the fact that a most competent Board of Trustees, a skilled and dedicated staff, concerned and contributing United Methodist Church members, and a wide, generous circle of friends in the community-at-large make it possible to offer older men and women of all denominations, creeds, and colors the opportunity to enjoy retirement years in abiding concern for their total spiritual well-being. There continues to be a commitment to a ministry that offers loving concern and special skills and seeks to sustain individual dignity, independence, and spirit.

It is an equally joyful fact that among the 500 residents enjoying this quality of life at the Methodist Country House and the Methodist Manor House are 297 who identify themselves as members of United Methodist churches in the many communities we serve. We are especially pleased that included in this number are 11 retired United Methodist pastors, 17 pastors' widows, and 10 who are members of pastors' families.

During the 21 years of ministry at the Methodist Country House and 15 years at the Methodist Manor House, the needs of over 1,200 elderly residents have been met. The cumulative cost of their care exceeds $40 million. More than $6.5 million of that total represents the subsidies needed because fees paid by residents have not covered the full cost of that care. However, no resident has ever had to leave because of inability to pay the full cost of care.

Caring for those whose incomes are insufficient to cover the full cost of care continues to be a major concern. At present, there are just over 50 residents in the Methodist Country House and Methodist Manor House with limited financial ability who must receive monthly financial assistance. The current total annual cost of caring for these residents is approximately $475,000. It is estimated that the Benevolence Fund will be called upon for some $250,000 to cover what they cannot pay. Thankfully, the contributions of many residents, the offering received on Mother's Day, the support of the Annual Conference, and the gifts from friends in the community help provide the benevolence funds required to cover the cost of care for these most needy residents.

The need to exercise careful stewardship of all physical plant facilities is seen by trustees and staff as an essential ingredient in sustaining our ability to provide lifetime care for our residents. Programs have been initiated which seek reduced energy consumption and/or more efficient energy utilization. The installation of computer-controlled energy management systems is providing significant savings.

Increasing emphasis is being placed upon long-range planning. Such planning is essential to insure that future facility and financial needs can be met. The completion in mid-1982 of an addition to the Methodist Manor House which will increase the Health Center capacity from 50 to 80 beds and provide 9 housekeeping apartments is an early example of the results of such planning. The fact that individual contributions and entry fees paid by the new apartment residents will cover the cost of that project gives evidence of both the Trustees' commitment to responsible stewardship and the endorsement of our ministry by generous individuals and foundations in the greater community who have contributed nearly $1 million to meet this most urgent need, as well as the second urgent need which is to accelerate the elimination of the remaining indebtedness on the Methodist Country House Health Center.

Included as a priority item in planning for the future is an indepth study now being undertaken as an important segment of the current Minority Administrator Intern Training Program. This survey invites pastors and lay leaders in 60 of the Conference's Ethnic Minority Churches, as well as 2,000 of their church members, to identify both the special needs of elderly minority persons and the ways in which this agency can be helpfully responsive to those needs.

There is increasing recognition by trustees and staff of the fact that continuing prudent management of financial and physical resources is essential to maintaining that level of fiscal stability needed to assure today's residents, and those to follow far into the future, that they will be provided with total care for the rest of their lives. Combining in a continuing, joint effort trustees and staff utilize computer-based cost accounting and management control systems to achieve these ends. As a result, fee adjustments and increases in funded depreciation insure both the coverage of current operating costs and the availability of reserves for Capital repairs and replacements.

The ultimate measure of our stewardship, however, is the quality of life enjoyed by both present and future residents. Happily, the testimony of residents and their families reward us with the knowledge that life in our communities is satisfying and rewarding. Loneliness and fear are replaced by cheerfulness and hope. There is security in knowing that, regardless of future financial ability, loving and concerned care will always be available. For the immediate years and the future to come, there is an increasingly strong commitment to enhancing, in every way, the quality of the lives that have been entrusted to our care.

Richard C. Stazesky
President

Addendum

In earlier years, our Benevolence Fund was adequate enough to:

1. Help pay Entry Fees for those who. otherwise, would have been unable to gain admittance.

2. Provide financial assistance in paying the full monthly cost of care for those whose incomes were initially inadequate, or became so after admission.

In more recent years, even though effective management control has kept operating expenses (and related Monthly Fees), from rising as rapidly as they have in the general economy, increases in the Benevolence Fund have not been sufficient to respond to the growing need. Neither Conference Benevolence support, nor contributions from the community-at-large have increased as rapidly as has the cost of care. In fact, Conference Benevolence support dropped from $100,000 (5.6% of the total Conference budget) in 1975 to $84,500 (3.2% of total Conference budget) in 1982, with intervening years at even lower levels. In summary, Conference Benevolence support has been as follows:

1975	$100,000	(5.6% of total Conference Budget)
1976	$100,000	(5.3% of total Conference Budget)
1977	$ 50,000	(2.4% of total Conference Budget)
1978	$ 79,000	(3.6% of total Conference Budget)
1979	$ 82,000	(3.4% of total Conference Budget)
1980	$ 84,000	(3.3% of total Conference Budget)
1981	$ 94,500	(3.5% of total Conference Budget)
1982	$ 84,500	(3.2% of total Conference Budget)

(It is a painful, but inescapable, fact of current-day economic life that care which cost $100,000 in 1975 now costs $175,000).

Although the contributions of friends from the community-at-large have been increasingly generous, their support has only partially offset the decrease in Conference support. As a result, our Benevolence Fund has had to be reserved primarily to meet the lifetime need for financial assistance of residents already living with us, and to insure that others, whose income may become inadequate, will be cared for during the balance of their lives. Financial aid for new residents requiring help in covering both the cost of Entry Fees as well as Monthly Fees has had to be curtailed.

As a measure of both the current and anticipated need for financial aid, it is a matter of fact that in our fiscal year ended April 30, 1981, the difference between the total cost of care (excluding depreciation and Capital replacement) and total Monthly Fees paid by residents was $747,600. In the Conference Budget (calendar) year 1983, this deficit is estimated at $802,000 and particularly relates to the care of 170 residents in the Methodist Country House and the Methodist Manor House who, by reason of financial inability, or contract limitation, will pay less than the full cost of their care.

While it might be argued that this total need of $802,000 in 1983 is a proper measure of Conference responsibility, it is our view that this ministry, which is shared in by the community-at-large, should properly seek support from the Conference on a basis that also reflects sharing of responsibility.

As a result of a study of subsidies provided residents of the Methodist Country House and Methodist Manor House, we have identified 19 residents in the Methodist Manor House and 12 in the Methodist Country House whose incomes and total financial resources are the most limited. They are only able to pay less than one-third the cost of their care. In 1983, our projections indicate that the cost of their care will total $252,500. Because these 31 residents will have the ability to pay only $78,800 of that cost, the difference to be made up from our Benevolence Fund will be $173,700.

Although a 1983 budget request for $173,700 might be said to be totally justified, we recognize that there are many other Conference missional programs urgently in need of support.

Therefore, our request for 1983 Conference Budget support to aid financially needy residents of the Methodist Country House and the Methodist Manor House is two-thirds of this most critical need, or $116,000.

We note that $116,000 represents 4.36% of the total 1982 Conference Budget and will undoubtedly represent barely 4% of the total budget finally adopted for 1983. While still significantly less than the 1975 and 1976 allocations in "real dollar" terms, 1983 support of our Benevolence Fund in the requested amount would be a most encouraging change of direction and indicate a renewed participation by the Conference in its agency's ministry to the aging.

As the Conference enters its third decade of ministry to the aging, the need grows ever more urgent. The over-65 population within the Conference boundaries increased by some 30% during the 1970's and there is every indication this rate of growth will continue. Conservative projections indicate that 1 out of every 8 persons will be over 65 in the year 2000. The over-85 population in 1990 will be double what it was in 1980. The average age of residents in the Methodist Country House and the Methodist Manor House has been increasing steadily and now stands just under 85. There is no indication that the over-all financial ability of the aging will improve substantially in the decade ahead. Ministries such as the one in which we share will, we believe, be called increasingly to provide essential care.

The continuing goal of Peninsula United Methodist Homes and Hospitals is to offer all of our residents the peace of mind that comes from the knowledge that they will always be cared for with love, concern and skilled hands even if, at some moment in the future, they become unable to pay the full cost of that care. That commitment has been met completely and faithfully for 21 years. 1983 Conference Benevolence support of $116,000 will enable the continuance of this caring ministry.

Division of Missions

Through the apportionment process and Second-Mile Giving programs, local churches are helping other churches to be more effective in their local ministries. Strengthening the Ethnic Minority Local Churches continues to be the top priority area of concern for the Division of Missions. In addition, urban and rural ministries continue to provide help, in the name of the church, to large numbers of people in desperate need. As indicated in the following committee and agency reports, numerous significant accomplishments were attained during 1981. However, there is much yet to be done to reach out to people in the Peninsula Conference. It is only as we reach beyond ourselves that we can begin to have an impact on major issues, such as improving the condition of many of our substandard parsonages and helping churches to expand their evangelistic ministries through building programs. We need the help of each individual in each local church in order to help other local churches throughout the Conference.

Terry M. Boyd
Chairperson

Committee on Congregational Development

Progress has been made this past year in congregational development despite high interest rates and recession. The new church facility at Long Neck, Del. was completed and consecrated. An additional grant of $5,000 and an additional loan of $5,000 were made to the new congregation, making a total of $30,000 provided by the Division of Missions toward the land and building. Our top limit for grants and loans has remained the same for the past several years due to lack of sufficient funding, while inflation continues to escalate building costs. We have been able to provide some help for every worthy request, but amounts given in many cases would have been higher had the funds been available.

It was because of the repayment of a trust agreement loan by St. Luke's Church, Denton, and because the Board of Global Ministries gave us most of the 1980 carry-over funds that we were able to meet this

year's requests. Another reason we had funds to meet some of the smaller requests was that another project for which we anticipated major funding was halted by the state. The faithful members of Union Church, Bear, Del. need our prayers and concerned support. After selling their old building, hurdling every obstacle of zoning permits, architectural plans, financing, and with low bidder and construction about to begin, all planned construction on the site was halted because the state decided to use the property for an interchange of I-95 and Route 40. The congregation is now taking a look at options and new sites available while they continue to worship in a nearby school.

Top priority was given to the Ethnic Minority Local Church with $63,000 going to church and parsonage improvement. A grant of $5,000 and a loan of $15,000 were given to the Mt. Zion Church on the Church Hill-Burrsville Charge for a new parsonage. Waugh Church, Cambridge, also received a $5,000 grant and a $15,000 loan. A $5,000 grant to Wesley Temple for a new furnace, $5,000 to Ebenezer United Methodist Church, Snow Hill, to upgrade the heating system in the parsonage, a $6,000 loan and a $5,000 grant to the Bridgeville Charge toward a new parsonage and $5,000 to St. Paul's Church, Milford, for building improvements. The new Korean congregation received our continuing commitment of $2,000.

Other churches assisted were Christ Church, Salisbury, with a $10,000 loan towards a new educational unit, and Bishop Memorial Church on the Whaleysville Charge, $2,000, toward building renovations. Wesley Church congregation at Elk Neck, Md. safely dismantled and moved an Army Chapel from Aberdeen for rebuilding on a new site. The land was purchased with a $25,000 loan from the Division of Missions. Work is now in progress on the erection of the building.

Other work this past year included assisting the Bethany Church (Newark Charge) Sinepuxent, Md. with a mission design in preparation for a proposed relocation. After study by the committee, the Division approved turning over a deed to four acres of land purchsed on Route 6N, a growing resort area highway, a number of years ago by the Division of Missions in anticipation of an eventual need for a church. Plans are now for a new $175,000 building to be erected when the congregation has raised over a third of this amount in cash and commitments.

A special workshop for new and relocating churches was held over the summer to share ideas and information. Goals for the coming year include:

1. Working with the Town and Country Committee on a larger parish cooperative ministry along the Atlantic coastal areas.

2. Working with the Ethnic Minority Local Church Task Force and District Superintendents in identifying and upgrading parsonages in need of improvement.

3. Helping to prioritize and identify areas throughout the Conference in need of development by meeting together with the District Superintendents and district church building and relocation committees.

Our committee urges each local church to take seriously the July 1982 missional Trek III in which each local church notes the missional opportunities within five miles of the local church. While noting other missional opportunities in some cases a need to mother a new congregation or other church extension ministry may be discovered.

Over the past several years we have averaged at least one new or strategic relocation of a congregation per year. Your support is needed if we are to continue to develop in mission. Churches that have received trust agreement loans in the past are encouraged to repay these funds as soon as possible so that others may grow. Interested

individuals may designate gifts to church development through the Peninsula United Methodist Foundation. The use of charitable remainder trusts, pooled income funds, and gift annuities would provide the donor an income for life, after which the gift would go for congregational development.

Charles M. Moyer
Chairperson

Town and Country Committee

The Committee on Town and Country Ministries seeks to enhance the quality of life in the villages and rural areas of the Conference. Specific interests of the Committee are the cooperative parishes of our Conference. Leadership training as well as support and strengthening of these parishes is a high priority of the Committee. Assistance to rural, poor farmworkers and migrants is provided through Delmarva Rural Ministries. The Committee continues to seek new ways to express concern and service to small parishes throughout the Conference.

Nancy Claire Donophan

Urban Work Committee

In order to provide spiritual and practical nourishment for the urban pastors of the Peninsula Conference we sent a dozen clergy to an urban consultation held at Riverside Church in New York City. In this unique setting, with national leadership offering guidance, our key urban pastors from Cambridge, Salisbury, Dover, and Wilmington received many helpful insights with reference to urban ministry.

Meeting the urbanization needs of the smaller cities on the peninsula is a priority of the Urban Work Committee, and this special training program was a major step toward meeting this concern.

Neighborhood House and the Methodist Action Program represent the United Methodist Church well in our urban concerns in the city of Wilmington. Together these centers of concern address the needs in transitional neighborhoods, racial concerns, poverty, housing, health, and child care, as well as the many other issues brought to them daily.

James M. Young
Chairperson

Methodist Action Program

Engage in Social Change - Meet Human Need - Stengthen Local Churches

These are the three goals of the Methodist Action Program. In the past year MAP has engaged in social change through its support of the Public Assistance Task Force, the Community Coalition for a Fair Budget, the Delaware Council on Crime and Justice, and the National Conference of Christians and Jews, as well as a number of other agenies in both Maryland and Delaware. The mean-spirited budget cuts at the state and federal level for social service programs propose a reordering of our priorities from people and their needs to people and their greed. This shift away from the children and women and men of all ages and health and races who require assistance is to be regretted and must be changed.

Meeting Human Need has become a massive concern for MAP in the past year--in part because of the actual cuts in the federal budget, in part because of the anticipated budget cuts, and in part because of the lack of action at the state level to address these elementary needs for

food and fuel. MAP provided food for 250,000 meals last year, and at just one dollar a meal that translates to a quarter of a million dollars in assistance. This was in addition to the meals served daily at the Emmanuel Dining Room at Old Asbury. The Clothing Closets which help provide warm coats and shoes in response to the call of Matthew 25 are always busy.

Sharing in the exciting developments of the new Korean Church, Union Church's project in the I-95 Corridor, and the amazing rebirth of the Wesley Church at Elk Neck,as well as the cooperative efforts in the City of Wilmington for renewed congregations are the major projects in the past year for Strengthening Local Churches.

We make special note of the slide/tape presentation at the Annual Conference in Salisbury by the Hunger Action Program's Enabler Ms. Pannill Taylor. **Sounding the Horn of Plenty** has been seen by more than 2,500 persons since first produced. Mr. Gerry Fulcher and the Problem Gambling Center gained national attention at a conference in Las Vegas where the education and counselling efforts of our Center were highlighted.

The loss of the former Harrison Street Church on February 8, 1982 to fire has meant a serious loss to the city and to the Hispanic community. It housed the Latin American Community Center, and while we rejoice that no lives were lost and no injuries were sustained, the loss of the building itself has meant a reduction by almost seventy-five percent of the cultural and programmatic resources for one out of every ten citizens in the city.

Finally, it has been an honor to have served for more than eight years as the Executive Director of MAP, and I look forward to my return to the ministry of the local church.

James M. Young
Executive Director

Neighborhood House, Inc.

Neighborhood House -- Helping Others to Reach for their Rainbow.

1981 was a time when many people discovered that Neighborhood House had become an important part of their lives. By joining in programs which helped them work with others to achieve higher goals, they became like the mural in South Wilmington, "Reach For your Rainbow." Here is how our programs helped these people -- children, youth, young adults, and families -- reach for their own rainbow.

EDUCATION - Tutorial programs focused on improving the quality of learning for children with parent involvement. The New Approach Method (NAM) sponsored by urban coalition encourages learning to read in a family setting. Parents are now serving as volunteer tutors at the center. The Program Committee worked on a project to be called Junior Push for Excellence which will further assure parental participation.

A Career Awareness Workshop was conducted by two young adults who were past participants in our College/Career Readiness Program. A student in attendance said, "This program changed my whole life," another remarked "I plan on being a positive individual."

CHILD CARE - Nurtured very young minds and bodies, stimulating mental, physical, spiritual, and social growth while providing a home away from home. Response from the 42nd Session of Annual Conference to a presentation by our Children's Choir was an inspiration. Federal budget changes affected this program. Response to a special appeal was good and other steps were taken to help assure the survival of the program.

CULTURAL ENRICHMENT - A Community Arts program, sponsored by the Delaware Art museum, continued to involve young adults in art and photography with the goal of improving job skills. A mural, "Reach for Your Rainbow," was done as part of the program.

4-H Club participation was enthusiastic, even to the point of a member who now attends college remaining active and recruiting other youth for memebership.

Summer Day Camp was made possible because of the heartwarming response to a fund appeal by church groups and individuals. Children benefited spiritually and socially, discovering God and self through nature studies, health projects, and art.

FAMILY LIFE - An education program helped families feel comfortable in seeking assistance with everyday problems and stressful family situations. Clients of the Emergency Food Voucher Program were invited and encouraged to participate in weekly "rap" sessions. Workshops on drug or alcohol abuse, planned parenthood, sewing, using coupons for thrifty grocery shopping, and painting classes were offered. By joining in these programs, clients also found they had something to give - offering themselves as volunteers for baby sitting, agency mailings, and receptionist duties.

HOUSING - Counseling Service responded to increased needs for pre-rental and mortgage default counseling, a greater need over the year due to unemployment and a shortage of low rental housing. A new program, shared with the Wilmington Housing Authority, provided rental delinquency counseling to public housing tenants in South and Northeast Wilmington. Its goals were to assess causes of delinquency, determine ability and desire to pay rent, and counsel in money management. Over one hundred tenants were assisted.

The Claymont Street Project purchased and rehabilitated five houses for sale to low/moderate income families. It was made possible through a grant from a private foundation as a major step toward developing the neighborhood and promoting home ownership. At year's end rehabilitation work is moving foward with the completion date set for August, 1982. The houses will be marketed by a local real estate agency. Special efforts will be made to recruit low/moderate income families as homeowners.

In the 4th quarter, we made a strong recovery of funds received over expenses which resulted from the excellent work with the Friends Campaign. The agency ended the year in a deficit position. Funds were borrowed from our Endowment Fund. Finance Committee is continuing to pursue a program to make up this deficit early in 1982.

United Methodist support in talents and gifts came from the National Division, Conference Division of Missions, United Methodist Women, United Methodist Men, Church Advance Specials, and Church Groups.

Representatives of the United Methodist Church, the neighborhood of South Wilmington, and the community-at-large all worked together on important issues to achieve good results.

With over fifty years of Christian service, the center has far outgrown its walls, spreading into the community with programs that change with the changing needs of the people it serves in and beyond South Wilmington.

Wayne F. Brown
President

Mary G. White
Executive Director

1983 GOALS

Committee on Education and Cultivation

1. PRINTING OF A MISSION BOOKLET FOR PENINSULA CONFERENCE to be ready for the 1983 Annual Conference.

2. MISSION SATURATION EVENT during the spring in at least two of the districts in our Conference.

3. EDUCATION EVENT FOR MINISTERS, BIBLICAL AND THEOLOGICAL BASIS FOR MISSION, either fall or spring at Drayton Manor.

   To help ministers understand why we are in mission and to give them a biblical reason for getting involved with others.

   To develop a greater interest in the Church's missionary task.

4. BANQUET, WITH SPECIAL SPEAKER, RELATED TO HUNGER CONCERNS OR AFRICA SPECIAL PROGRAMS, in the fall at a place to be designated.

   To help persons understand more fully the needs of the hungry of the world and to get more persons involved in activities to bring about an end to hunger.

   To make this matter of hunger a personal matter for persons within our Conference.

Division of Health and Welfare

5. BENEVOLENCE WORK AT PUMHH during 1983.

   To continue a ministry of caring for residents of PUMHH unable to pay their full way.

   To keep faith with those residents of PUMHH on scholarship aid and to insure that no resident will have to leave PUMHH because of inability to pay.

6. 1983 H&W EMPHASIS: "WOMEN AND HEALTH"

   To raise the consciousness of women to those specific health areas of their lives--physical, mental, emotional--where they need to be concerned.

   To coincide with the National Health & Welfare Ministries emphasis on "Women and Health"

7. SURVEY OF LOCAL CHURCH H&W SERVICES.

   To discover what the local church is providing in ways of service in the health and welfare ministries area.

   To become more aware of activity in the local church in the health and welfare area and to use this contact as a means of strengthening the work of the Division in the local church.

8. NATIONAL ASSOCIATION HEALTH AND WELFARE MINISTRIES CONVENTION in March at Boston, Masachusetts.

   To have the chairperson or other division member attend the annual H&W Ministries Convention.

   To provide interaction with other Conferences in the H&W area to secure relevant materials and resources.

9. MEMBERSHIP: NATIONAL ASSOCIATION OF HEALTH AND WELFARE MINISTRIES.

To be supportive of the work of the National Association of H&W Ministries and its educational services and programs.

10. BOARD OF CHILD CARE: AUXILIARY UNIT DEVELOPMENT within the Conference.

To develop an auxiliary unit for the Board of Child Care in the bounds of the Peninsula Conference.

To develop a closer working relationship with the Board of Child Care and to strengthen the work of the Board on the peninsula through an auxiliary unit.

11. STUDY OF CONFERENCE/PUMHH RELATIONSHIP.

To discover where we are in our relationship, where we ought to be, and where we want to be.

To develop better relations between the Annual Conference and PUMHH to avoid legal pitfalls and liabilities.

Division of Missions

12. WILMINGTON: MT. JOY MORTGAGE.

Pay mortgage payments on behalf of Mt. Joy Church.

Agreement between general church and Peninsula Conference started in 1973, due to expire in 1992.

13. PROVIDE FUNDING TO METHODIST ACTION PROGRAM.

Assist MAP in carrying out its programs.

Continuing Conference support for this urban ministry.

14. PROVIDE FUNDING TO NEIGHBORHOOD HOUSE.

Assist neighborhood House in carrying out its programs.

Continuing Conference support for this urban ministry.

15. PROVIDE FUNDING TO THE KOREAN CONGREGATION.

Assist establishment of the Korean Congregation in Newark, DE.

Continuing Conference support for the establishment of this ethnic minority local church.

16. PARSONAGE AID.

Minor maintenance to parsonages, usually divided equally over the four districts.

Help to keep the parsonages in habitable condition for those charges that need financial assistance.

17. PARSONAGE IMPROVEMENT.

Repair or replace the worse parsonages in the Conference.

Numerous parsonages in the Conference do not meet minimum standards for parsonages as defined by the Conference.

Major improvements are needed in order to have the pastor living in the same area as the members of the congregation.

18. CONGREGATIONAL DEVELOPMENT.

Assist the establishment and continued development of churches by providing grants and loans for building projects.

Continuing Conference support for local church development.

19. TOWN AND COUNTRY COMMITTEE.

Explore opportunities and provide guidance for cooperative ministries throughout the Conference.

Continuing Conference support for cooperative ministries.

20. URBAN WORK COMMITTEE.

Explore opportunities and provide guidance for various types of urban ministries thoughout the Conference.

Continuing Conference support for urban ministries.

21. LEISURE MINISTRIES.

Explore opportunities for various types of ministries in resort areas of the Conference, including summer cooperative ministries.

Continuing Conference support for leisure ministries.

22. RURAL MINISTRIES.

Explore opportunities for various types of ministries in rural areas, especially with extememly poor minority persons.

Continuing Conference support for rural ministries.

BOARD OF HIGHER EDUCATION AND CAMPUS MINISTRY

Church and Campus--An Essential Evangelism. This is one of the five special programs created by the 1980 General Conference for United Methodists during the current quadrennium (1981:1984).

It has a two-fold strategy:

1. To promote and strengthen existing relationships of annual conferences and local churches with United Methodist universities, colleges, campus ministries, and students.

2. To expand United Methodist involvement in higher education and campus ministry.

The challenge of this special emphasis comes at just the right time: costs in higher education are soaring. Government financial support for higher education is being slashed. Church support and commitment to campuses, campus ministries, and students has not kept pace with the need.

Within this framework, the Board of Higher Education and Campus Ministry created goals for the current quadrennium. These goals, in turn, were placed into four basic categories:

1. Communications and Training.

2. Professional Campus Ministry Liaison.

3. Wesley College Liaison.

4. New Campus Ministry Development.

The Board then organized into four task groups, one for each category, to develop and oversee implementation of specific activities and programs to meet these goals.

This year the Board also provided a comprehensive display with free literature at Annual Conference. A letter was sent to all pastors in the Conference urging them, as chairpersons of their church/charge nominating committees, to see that provision was made in the local Council on Ministries (or Administrative Council) for the Work Area on Higher Education and Campus Ministry. Pastors were also urged to promote the new date for United Methodist Student Day in their churches. Articles in September and November issues of the **Communicator** included information on Peninsula Conference-sponsored campus ministry programs, how local churches can get their students in touch with United Methodist-related campus ministries throughout the United States, and how local churches might participate in the United Methodist Student Day celebration and offering. In January and February, training events on each district were provided for local Higher Education and Campus Ministry chairpersons. Throughout the year, the Board has rotated and will continue to rotate its meetings among Wesley College and the various campus ministry sites in order to keep in touch with existing programs in our Conference.

What will happen to the church and campus on the Peninsula? Will existing programs falter or grow? Will new ministries in higher education come into being? The answers to these questions depend largely on the level of commitment and priority this Annual Conference and its local congregations give to this essential evangelism. May that commitment be made in the name of Christ.

Harvey Manchester, Jr.
Chairperson

Addendum (Task Groups)

COMMUNICATION AND TRAINING

To communicate to local churches the role of the new Work Area chairperson on Higher Education and Campus Ministry, through Janaury training workshops, the Local Church Work Area Handbook, and articles in the **Communicator** highlighting exemplary programs.

Develop concise materials to be shared with local churches concerning existing campus ministries and Wesley College. These materials would be available to the local churches for use in parish newsletters, literature racks, and the like.

Work with the Conference Council on Ministries to promote special days and funds such as the Black College Fund and United Methodist Student Day. (1980 Disc. para. 722.5b[4])

Provide Higher Education and Campus Ministry display at Annual Conference.

Assist Conference Arrangements Committee in planning special "Church and Campus: An Essential Evangelism" emphasis at Annual Conference.

PROFESSIONAL CAMPUS MINISTRY LIAISON

Promote and resource increased integration of Christian emphasis into the total lifestyle formulation for both full-time and part-time students at schools within our Conference.

Encourage campus ministers/chaplains to provide learning experiences exploring issues in human rights, related to programs, people, and projects in missions, being sensitive to the third world and the global community.

Facilitate increased emphasis on campus ministries thereby addressing the needs of part-time and adult students on campuses in our Conference.

Work to coordinate counseling efforts of campus ministries with existing campus counseling services within our Conference.

Investigate the possibility of freeing part-time campus ministry positions with automatic linkage to any specific local church appointments.

Evaluate professional campus ministries with concern for the quality of performance and the integrity of their mission. (1980 Disc. para. 722.5b[1])

WESLEY COLLEGE LIAISON

Promote and resource increased integration of Christian emphases into the total lifesyle formulation for both full-time and part-time students at schools within our Conference.

Encourage campus ministers/chaplains to provide learning experiences exploring issues in human rights, related to programs, people, and projects in missions, being sensitive to the third world and the global community.

Facilitate increased emphasis on campus ministries thereby addressing the needs of part-time and adult students on campuses in our Conference.

Provide counsel, guidance, and assistance to Wesley College in its relationship to the state. (1980 Disc. para. 722.5a[2])

Evaluate higher education ministry with concern for the quality of its performance and the integrity of its mission. (1980 Disc. para. 722.5b[1])

CAMPUS MINISTRY DEVELOPMENT

Continue implementation of 1980 Peninsula Conference resolution regarding campus ministry support and development.

Follow through on ecumenical efforts to provide campus ministry, expanding current programs and developing new ones.

To encourage each local congregation near a campus in our Conference to develop at least one program for ministry to that campus, either on its own or in cooperation with an existing campus ministry.

Wesley College

Wesley College has a unique relationship to the Peninsula Conference. Once in a while we should review this relationship so that new members of the Conference may be informed. The members of the Peninsula Annual Conference are the members of the Corporation which owns the College. Any changes in the Charter or Articles of Incorporation must be approved by the Corporation. The property and affairs of this Corporation are managed and conducted by a Board of Trustees of thirty-seven members, which is the governing body of the College. These trustees are elected by the Corporation. Usually three clergy and six lay persons are elected each year for a term of four years. The Chairperson of the Board is the Chairperson of the Corporation and thus presides at the annual meeting.

The trustees elect their own officers, function with several standing and special committees, and elect the President of the College who is the chief administrative and executive officer of the College.

The President is accountable to the Board and responsible to see that the College is operated in conformity with policies set by the trustees.

The Charter states, "The purpose of this Corporation shall be to establish and maintain a Christian institution or institutions for higher education, which shall offer college courses leading to associate and baccalaureate degrees, and which shall be under the patronage of the Peninsula Annual Conference of the United Methodist Church in the United States of America and to be located at Dover in the State of Delaware and/or elsewhere and to do everything necessary or appropriate therefore." In partial fulfillment of this purpose, the Conference allocated to the College the sum of $100,000 in 1981.

This money is very significant to the life of the College. With it we provide a full-time chaplain and support religious programming. We offer scholarships to persons preparing for church-related vocations, to children of clergy, and to minority and needy persons. We are also able to purchase books for the library and provide some support to the Nursing Program.

We appreciate the fact that the Conference has established a Sunday in November when we can promote the College and give persons in our churches an opportunity to make personal gifts to Wesley. We are pleased to offer speakers, brochures, and envelopes to be used on this day.

Last fall our enrollment was 621 full-time and 745 part-time students for a total of 1,366. Since this was lower than the number for which we had budgeted we have been in a deficit position. A number of steps have been taken to reduce this deficit. Because of the changes proposed by the Administration in Washington, which would affect student financial aid, we have difficulty in predicting the enrollment of students for the fall of 1982. Perhaps by the time of Annual Conference this situation may be in better focus.

The new four-year program in Nurse Anesthesia was begun last September and is meeting our expectations in its development. In begining this program, we related closely to Kent General in Dover and have now expanded to include the Milford Memorial Hospital. Conversations are underway for futrue relationships with Peninsula General Hospital in Salisbury.

We have twice the number of applicants in this program for the second year than we have openings. I am told that the candidates for admission are very strong in academic experience.

A study is underway this year to suggest the directions in which the College should move in the next five years. We will report more fully on this at a later time. Several new programs are under consideration.

It has been gratifying in recent years to see clergy and laity from area churches responding to invitations to attend religious, cultural, social, and athletic events at the College. For example, in mid-March when Chaplain Brittain brought Dr. Bruce M. Metzger, Professor of New Testament at Princeton School of Theology and currently the Chairperson of the Revised Standard Version Bible Committee, to campus for two days, there were a number of ministers and lay persons who came to share in the chapel and lecture series. We hope that we can serve in similar ways in the future.

Two of our senior faculty members will retire this year. Dr. Roland O. Jones, Professor of Business, came to Wesley in 1964. Lewis Wells, Professor of English, has completed thrity-six years at Wesley. His interest in drama over the years prompted the trustees to name the Little Theatre in his honor, The Lewis Wells Theatre. Each of these

men has had a profound effect upon the lives of our students. We thank them for their service and wish them happy, healthy, and productive years of retirement. Wesley is infinitely better because these men have been a part of our life.

We are pleased to have the Annual Conference meet in Dover this year. Through the year our facilities are made available to a number of Conference and church-related meetings. They are also in demand for civic, business, and other community groups.

When young people from your communities are ready for college, we hope you will consider Wesley. We would be glad to send materials and assist in the registration process if you will send us names and addresses of prospective students. These need not be limited to recent high school graduates. Many employed persons and other non-traditional students find our Sunrise, Lunchtime, Twilight, Evening, or Summer programs to be the answer to their needs. For some the goal may be a refresher course or two, for others an associate or baccalaureate degree. Members of our staff are available to provide academic counseling for those with questions or special problems related to their education.

Thomas C. Roe
Chairperson,
Board of Trustess

R. Jervis Cooke
President

Addendum

Background and Program Goals in Support of
the Wesley College Budget Request to the
Peninsula Conference Board of Higher Education and
Campus Minstry
For the 1983 Calendar Year

While many church-related colleges across the nation have been forced to close or to sever their ties with the church, Wesley College has sought to strengthen its ties with the Peninsula Annual Conference of the United Methodist Church. Indicative of this has been the reaffirmation of Wesley College's church-relatedness as an integral part of both the Reaccreditation Self-Study in 1972 and the Long-Range Planning Study in 1975. The formation of the Wesley College Ambassadors Program in 1974 was futher evidence of the intention of the College and the Conference to strengthen and bolster the relationship.

The Support of the Peninsula Annual Conference Has Been Critical

As the parent body and corporate owner of Wesley College, the Peninsula Annual Conference has provided annual financial support to Wesley College. This financial support has been appreciated and has been critical to the life and continuation of Wesley College as a church-related college.

The dual pressures of declining student enrollment and inflation challenge church-related colleges to continue to offer academic programs of excellence in a caring atmosphere and to maintain fee structures within the reach of most United Methodists and others who would like to enroll in the College.

The financial support of the Conference has always been critical to the life of Wesley College. It continues to be so as the College attempts to establish a firm financial base for the years that lie ahead. Even though the Peninsula Conference allocation is less than 2 percent of the proposed College budget for 1982-83, that contribution helps in three vital areas: the chaplaincy program, scholarships for worthy students, and the support of meaningful programs.

Chaplaincy Program

The chaplaincy program is designed to minister to the pastoral needs of the campus, both students and staff, and to provide leadership to the campus organizations in strengthening the religious life of the campus. This expense item of $43,500 covers salary, housing, office expenses, and program.

Financial Aid

The scholarship request is for a total of $55,000 broken down into four categories. These scholarship categories are: minority and low income students $30,000; nursing students $15,000; students planning to enter full-time Christian service $3,000; and children of United Methodist clergy $7,000. These funds could be expected to assist approximately one hundred (100) students with an average grant of $550. While financial aid funds do not directly support college operating programs, they do assist the College in a significant way. The additional tuition for the same one hundred (100) students that comes to the College either from family contributions or other financial aid sources is expected to total in excess of $500,000 in 1982-83. This multiplier effect is wise stewardship of Peninsula Conference and Wesley College resourecs. Furthermore, the kinds of distinctly Christian programs supported by these funds could not be supported by governmental agencies. Coupled with the $475,000 in governmental financial aid programs and the $50,000 in College Endowment Fund scholarships, the Peninsula Conference scholarships help to keep attendance at Wesley College within the reach of United Methodist students across the peninsula. The increase in financial aid request is in large part due to the cutbacks in federal financial aid funds.

Direct Support for Programs

The Associate Degree Nursing Program dedicated to the education of nurses engaged in direct patient care is an expression of the ministry of service to which a church-related college is committed. The $35,000 is necessary to help cover the costs of the staff and program for this intensive training program.

For library acquisitions for the baccalaureate programs and other critical areas, an amount of $10,000 is requested.

The Learning Resources Program provides means whereby the College is able to provide assistance to students whose skill level requires supportive instruction. The $5,000 helps underwrite this meaningful program.

As the Minister's Continuing Education Fund is important to the professional growth of ministers, the professional development of faculty and other professional staff is essential to the maintenance of high quality teaching. To provide the funds needed to help the faculty in their professional development, $5,000 is requested.

The dual need to expand career placement services in a tight job market for all students and to gear up for the placement of graduating seniors calls for immediate attention. The $5,000 will provide funds to strengthen the career placement function.

In order to meet the demands of a changing society new programs must be developed. Academic areas such as computer science, accounting, and allied health professions are receiving preliminary consideration and will be reviewed thoroughly. The amount of $5,000 being requested is to provide funds to develop and evaluate new programs.

Summary

To fulfill our ministry in higher education, Wesley College is diligently seeking to strengthen and nurture the relationship with the Peninsula Conference and local United Methodist Churches. Wesley College is proud of its heritage as a church-related college. Pride has been expressed in recent years by many in the fact that the United Methodist Church is a college-related church. It is our belief that both the church and the college are enhanced by the strengthening of these ties.

In order to fulfill its ministry, Wesley College needs the moral and financial support of the Peninsula Conference and area United Methodists. We earnestly invite you to provide that support as we cooperatively seek to fulfill our higher education and campus ministry.

United Campus Ministry at the University of Delaware

In 1981, the Peninsula Conference continued its 25 years of ministry at the University of Delaware through its support of the United Campus Ministry (UCM). The ministry of UCM responds to the diverse needs of the more than 20,000 UD students, faculty, and staff as it seeks to teach and live out the Gospel of Jesus Christ in ways that are faithful, creative, and responsible to the mandates of the Gospel. UCM provides pastoral care through counseling, weddings, and pre-theological advisement. Worship services at UCM supplement opportunities for worship and service in nearby local churches. Through familiar and also innovative programming, UCM teaches Christian history, theology and Scripture, and provides a prophetic word to the University on national and international issues. Participation in most UCM programs is interfaith, inter-racial, inter-generational, and international. Overall, UCM seeks to comfort individuals and families and be with them in times of crisis, to build community in a rather impersonal and competitive environment, to senitize people to the mandates of racial justice and world peace, to deepen in people an understanding of and commitment to a life of faith, and to nourish in people a sense of love and concern for their communities and for the world. Nine ministerial and lay members of the Peninsual Conference provide leadership to UCM and accountability to the Peninsula Conference through their leadership on the UCM Board of Trustees. 1981 has been a rich and exciting year for UCM. The lives of many have been touched through the ministry and mission of UCM on behalf of the Peninsula Conference.

Patricia E. Farris
United Methodist Campus Minister

Wesley Foundation, Delaware State College

The Wesley Foundation at Delaware State College seeks to minister to students suffering the trauma of separation from home, to those who are confused by numerous competing ideologies, as well as to students who seek deeper faith. In 1981-82 we sought to assist all persons in the academic setting in discovering and fulfilling their faith in Jesus Christ, to challenge students, faculty administration, and staff to join in intellectual inquiry and spiritual growth, to be a partner with the local church, nurturing the body of Christ, and to create a support group among students for dealing with the stress of campus life.

To meet those objectives we used a variety of methods. There were weekly group meetings for fellowship and Bible study and monthly ecumenical chapel services for all students; also there were cultural programs such as religious films.

Some of the objectives are as follows:

1. At a time to be determined, provide monthly Vespers, hopefully ecumenical.

2. Provide indepth study of scripture.

3. Provide a means to aid the spiritual nurture of students who are experiencing being away from their home church.

4. Seek to expose students to the church community.

5. Have a scheduled time to be available for religious counseling.

6. Provide assistance through the church for students who have emotional, physical, and spiritual needs.

Interested students are able to get in contact with the director by calling (302)734-9505,church; or (302)674-1771, residence.

The Wesley Foundation at the Delaware State College continued to encourage campus involvement with other student groups as well as sponsoring an annual lecture series, bringing to campus a specialist in religion. The Wesley Foundation is proud to be in ministry at Delaware State College, a predominately black institution, drawing students from several states as far north as New York, and south as Florida. May God continue to grant us a vital ministry in the years ahead.

George O. Commodore
Director
Wesley Foundation
Delaware State College

Wesley Foundation, University of Maryland Eastern Shore

The Wesley Foundation Campus Ministry is a three-fold ministry with emphasis on church, campus, and community. The ministry equips young people with a sound, relevant theological base that is applicable to the community situation through whatever the student's chosen career may be. Another concern of the campus ministry is to research, enlist, train, and discipline young men and women for the Christian ministry.

Over the past 7 years, the Wesley Foundation of U.M.E.S., in cooperation with the neighboring Metropolitan United Methodist Church, has nurtured 6 full-time ministerial students who are either serving student appointments in the Peninsula Conference or in full-time Christian graduate schools or seminaries.

The Director, or Campus Minister, of the Wesley Foundation makes routine visitations to dormitories, Student Union, and to the campus in general. Counseling sessions are available to all students.

The year 1981 was highlighted with a Christian Covenant Communion Service, a service of reconciliation between church, campus, and community. Other special services held were "Black Religious Heritage Sunday," "U.M.E.S. Day," and "Religious Emphasis Week." Special educational programs included the Martin Luther King Bible Study, A Christian Leadership Conference, and a Retreat.

Even though the Wesley Foundation is a United Methodist organization, it is comprised of many other church denominations. Also, clergy of other denominations in the local area are invited to render worship services.

U.M.E.S. students are encouraged to intermingle within neighboring communities with the elderly and youth. This past year there was evidence of students working with community youth and children in a "Young, Gifted, Talented and Black Program" helping to develop and stir up talents of youth in the area of cultural arts such as music, art, drama, and modern dance. The program was a success.

The Wesley Foundation campus ministry supports students through scholarships and student loan funds made available through the United Methodist Board of Higher Education & Campus Ministry and possibly other funding sources.

The Wesley Foundation campus ministry at U.M.E.S. continues to grow and find new and creative means to serve the students but in a more relevant context to relate campus to the surrounding Princess Anne community.

Vaughn A. Johnson
Executive Director

Morgan Christian Center, Morgan State Univeristy

The ministry of the Morgan Christian Center has always been a vital part of the Morgan State University community. The Center's ministry has also impacted the lives of people on a national and international scale. For years, the Morgan Christian Center has sought to help those seeking life's meaning to correlate factual and aesthetic knowledge in such a way that new and novel approaches to value formulation and application would enrich the human community.

During the academic year of 1981, there have been some changes at the Center. The Rev. R. Douglas Force has come aboard as the Director of the Christian Center, but the thrust and emphasis of the Center remains grounded in the values of the church. 1981 saw a rise in chapel attendance. Because the Center works closely with the community and local churches, the Sunday services usually reflect the diversity of the community.

The Center has always sought to emphasize an ecumenical thrust in its ministry. During the past year, our morning services reflected the ecumenical character of our Trustee Board. In addition to our annual Thanksgiving and Christmas program, the Center's Staff worked closely with the Northwood-Appold United Methodist Church. The fruit of our labor with Northwood-Appold will culminate in an Easter morning celebration.

The Center also works with the total campus community. We offer a range of services to our administrators, staff, and students. These services cover funerals, counselling, marriages, and space for sororities, fraternities, and community concerns. Students comprising our Inter-Faith Committee employ the Center for worship, biblical study, and on-going evangelism.

During the coming year we hope to enlarge our program. We are hoping we can develop a strong and viable dormitory program and a coffee house in the Center to meet the intellectual and spiritual needs of our community in new and novel ways. We are indebeted to the Peninsula Conference for its support. Were it not for your support and the support of others who care, we would not be able to carry on this ministry.

Addendum

PURPOSE OF THE MORGAN CHRISTIAN CENTER

The mission of the Morgan Christian center is to express Jesus Christ's love in the world through the healing and helping of men and women in society. To carry out its mission the Center's ministry extends throughout the university and metropolitan Baltimore. The Christian Center provides opportunities for spiritual, recreational, social, and intellectual activities for individuals and groups who wish to translate their creeds into deeds.

The Christian Center seeks to coordinate, influence, and encourage the activities of all individuals or groups seeking to make Christian convictions effective in their personal and social relations in all aspects of university life.

The Christian Center Office is open Monday through Friday from 9 a.m. to 4 p.m.

THE STAFF

The Reverend R. Douglas Force, Director

Mr. Marion Spann, Assistant to the Director

Mrs. Susie Fikes, Secretary

Mr. Irvin Sutton, Head Custodian and Caretaker

WHO USES THE CENTER?

Campus and community groups regularly use the center's facilities for Univeristy committee meetings, neighborhood association meetings, weddings, alumni meetings, sorority and fraternity meetings, workshops, rehearsals, and church services.

Students receive counselling from the Director of the Center. Students feel free to drop in to chat or to meditate and pray.

CENTER ACTIVITIES

The Morgan Interfaith Council is the vehicle through which students sponsor projects or events of an ecumenical or general nature. Faculty representatives, advisors, and chaplains of the Unversity's denominational clubs comprise the Council. The various clubs allow students to begin or maintain links with the place of worship in their communities.

The Council includes the following clubs:

Apostolic Club
Baptist Club
Canterbury Club (Episcopal)
Charles Lwanga Club (Catholic)
Inter Varsity
Lutheran Club
Abundant Life Prayer Group
Martin Luther King, Jr. Club (Pre-Theological)
Presbyterian Club
Wesley Club (Methodist)
Youth for Christ
Bible Discussion Group

Activities include:

Religion in Life Programs
Faculty Book Review Series
Worship Experiences
Retreats
Film Series
Workshops
Fellowship Hours
Seminars
Luncheons
Picnics

1983 GOALS

1. LOCAL CHURCH IN CAMPUS MINISTRY WORKSHOP in the spring at a location to be determined.

   To encourage local congregations near campuses in our Conference to develop at least one program for ministry to that campus.

   To resource local churches with ways of going about developing ministries to nearby campuses.

2. STUDY TO DETERMINE NEED FOR/POSSIBILITY OF A FULL-TIME CAMPUS MINISTRY TO A CAMPUS WITH A LARGE ETHNIC MINORITY STUDENT BODY, i.e., U.M.E.S., DEL. STATE.

   At the recommendation of the Monitoring Committee of the Commission on Religion and Race.

3. WESLEY COLLEGE "SUMMIT" in March at Wesley College, Dover, DE.

   To establish a deeper BHECM/Wesley College relationship and to assess the Wesley College program.

   To keep the BHECM sufficiently knowledgable about the College so that a working relationship with the College will be generated and to plan cooperative working strategies.

4. AWARENESS LEAFLET MAILING during May, using the Coordinated Mailing/Conference Office printing.

   To inform pastors and BHECM work area chairpersons of campus ministry programs in our Conference with response card to forward names of students to campus ministers.

   To 1) attempt to put students from local churches in our Conference in touch with our campus ministries and, 2) facilitate and encourage local church referrals of students to campus ministers.

5. AWARENESS ARTICLES FOR COMMUNICATOR.

   To inform **Communicator** readers/local churches of campus ministries.

   To "spotlight" each campus ministry--its program, students involved, staff, special emphases, etc.

6. WEEKLY BIBLE STUDIES at the King Student Center DSC and dormitory lounges.

   To stimulate regular in-depth Bible study leading to better understanding of scripture.

7. WESLEY FOUNDATION SPRING U.M.E.S. RETREAT, early March, Drayton Manor.

   To sponsor a weekend of personal spiritual reflection and contemplation for college students and therefore a call to develop Christian discipleship.

   To challenge students to deeper Christian commitment and a time to reflect upon the purpose of their existence in the Christian community. In relationship to their commitment and purpose, we intend to sensitize them to the world and community issues of hunger, peace, and justice.

8. SUPPORT AND SPONSORSHIP OF U.M.E.S GOSPEL CHOIR.

   To enable campus and Princess Anne community to appreciate the religious legacy of gospel music in the black church and its place in universal Christian worship.

   It is also a connecting link between the school and church as well as a public relations time for the campus.

9. CHRISTIAN CONVENANT COMMUNION SERVICE, October 4, Ella Fitzgerald Performing Arts Building at U.M.E.S.

To promote unity and ecumenism within the church, campus, and community. There is a rising up of hate groups and divisive movements in our community that deter spiritual and social harmony.

10. BLACK RELIGIOUS HERITAGE SUNDAY, Fourth Sunday in February, U.M.E.S. & Metropolitan United Methodist Church.

    To sensitize the church and campus community to the rich historical, cultural, social, and religious contributions of black people to our community.

    More important, we want to note the progress of black people in America and also the problems and issues that hinder that progress. Church and campus are isolated compartments. Social, cultural, and religious exposure is at a minimum. There is a great need for celebrations that do more than just go through traditional modes of worship but here worship seeks to be an educational and learning experience.

11. RELIGIOUS EMPHASIS WEEK & U.M.E.S. DAY, Third week and Sunday in April, Metropolitan U.M.C., U.M.E.S. Ella Fitzgerald Performing Arts Building.

    To develop a Christian conscience at U.M.E.S., to give exposure to Christian mission and discipleship to students, faculty, and administration.

    Culminating event, U.M.E.S. Day, lifts up scholarships to needy students attending U.M.E.S. This will be done through religious seminars, worship celebrations, and a culminating Sunday celebration. Initial step by administration of U.M.E.S. to provide academic community with Christian life development.

12. ASSISTANCE FOR U.M.E.S. STUDENTS TO ATTEND CHRISTIAN LEADERSHIP CONFERENCES, Mid October, Chicago or Atlanta.

    To sponsor two active Christian students to National Christian Leadership conferences. To give exposure to college students on major issues of concern throughout our world and national community and how young people can play an active role in shaping policy and providing leadership in dealing with these issues.

13. MARTIN LUTHER KING BIBLE STUDY FELLOWSHIP, Every Thursday, 1st and 2nd semesters, Chapel in Student Development Center of U.M.E.S.

    To sponsor a weekly Christian Fellowship at U.M.E.S. for discipleship and nurture.

    To encourage all students and U.M.E.S. personnel with regard to the relatedness of the Bible to their academic and social life.

JOINT TASK FORCE ON RACISM

Members: Howell O. Wilkins, Felton E. May, Nathaniel L. Miller, John F. Holden, C.A. Lewis, Robert M. Price, Kenneth B. Bedell, and William H. Hill.

Racism and the accompanying issues of racial injustice and inequality are not new to the Eastern Shore. Recent events, however, have underscored the need for a renewed thrust by all boards, agencies, clergy and laity of the Peninsula Conference in the direction of racial understanding and inclusiveness.

A rally by members of the Ku Klux Klan in Dorchester County near the town of Preston, Maryland, has made real and immediate what many whites and blacks had hoped was a thing of the past. Racism is alive

and well on the Eastern Shore and the threat of violence or at least turmoil in our Eastern Shore communities is a real possibility.

When the Klan announced its plans to hold a recruitment rally near Preston, local clergy in that area, members of the Board of Church and Society, and other concerned clergy and lay persons began to mobilize. How should the presence of the Klan on the Eastern Shore be handled? What was an appropriate Christian response?

One response was to advocate silence. It was felt by some that the Klan thrives on publicity and so the best way to thwart them was to ignore them. Another group advocated a direct confrontation with the Klan, a counter demonstration which would include a visit to the site of the Klan rally while that rally was in progress. Others suggested that the best response would be a peaceful worship service held near but not on the date of the Klan rally and near but not in immediate proximity to the Klan rally site.

A meeting was called in Preston for all persons interested in planning a response to the KKK. Present were local citizens and clergy, a representative of the Board of Church and Society, staff members of the Maryland Human Relations Commission, clergy and lay representatives from Wicomico County, the two top officers of the Maryland State Police on the Eastern Shore, and representatives of the area's NAACP. Accompanying the Maryland Human Relations Commission staff was a representative of the U.S. Department of Justice.

This diverse group heard first a presentation by the Maryland State Police which argued that all persons opposing the Klan should stay away from the Klan rally itself. It was pointed out that the KKK rally was being held on private property and any violence against KKK opponents which might ensue could easliy be masked by pleas of self-defense. Both the State Police and the Maryland Human Relations people pointed out that the Klan had a right to express their opinions, a right guaranteed to them by the U.S. Constitution. The State Police assured those present that their intelligence sources indicated the Klan rally was for the purpose of recruitment and not a show of force.

Discussion at the meeting then centered on the kind of response which would be most appropriate. The option of remaining silent was rejected. It was felt that this issue demanded an active witness by the church and community. Also, the Klan had already garnered enormous publicity on their own initiative by publicly announcing their rally.

It was quickly agreed that the response should take the form of an ecumenical worship service in the Preston area, but the precise date of the event was hotly debated. Those who wanted the worship service held on a different date than that of the Klan rally were finally won over by the practical issue of media coverage. It was pointed out that TV crews from several major cities would already be present to cover the Klan on November 7. The only question was whether or not they would be able to balance their coverage by filming a counter viewpoint. That alternative could only be provided by an event on the same day. It was finally agreed that the counter event should take place on November 7 under the overall planning and direction of local clergy and laity. The leaders in planning the assembly were Ken Bedell and Joe Williams of Preston and Ken White of Federalsburg.

Plans were made and the time for the Peace Assembly drew near. It would be held at Mt. Calvary UMC, Preston, at 5 p.m. on Saturday, November 7. Then, on November 4, things took a dramatic turn when it was learned that an organization called **People United Against Government Repression and the Klan and Nazis** was becoming involved through its chairperson, Rene DuBose. She was quoted in Baltimore newspapers as calling on blacks, whites, Communists and Jews to show united oppostion to the Klan by attending the Peace Assembly on November 7.

It was subsequently learned that the People United group was organized in 1980 after anti-Klan demonstrators were shot and killed during a Klan rally in Greensboro, NC. The slain demonstrators, who were also reportedly armed, were said to be members of the Communist Workers Party.

The Communist roots of the organization were confirmed at an emergency meeting held on Thursday, November 5, by Ms Connie Biems, a member of the staff of Maryland Governor Harry Hughes. Through Ms. Biems, Gov. Hughes urged those present not to go through with the proposed assembly. He said through Ms. Biems that it was apparent members of the Communist Workers Party were attempting to use the assembly to advance their own cause.

In spite of the governor's request, the group voted to hold the assembly as scheduled while making public statements that violent anti-Klan and communist groups were not welcome in Preston. The peaceful nature of the assembly was stressed.

On Saturday, November 7, a group estimated to be 100 persons gathered in a field to hear Klan leaders declare that they intended to keep the Eastern Shore an all-white neighborhood. In nearby Preston, a crowd estimated at 350 blacks and whites jammed into Mt. Calvary UMC to affirm racial justice and harmony. There were no incidents of violence and the evening worship service was deemed a great success. TV film coverage of the Klan rally and the Peace Assembly was shown prominently in the Baltimore and Salisbury areas that same night.

It would be pleasant to report that the events of November 7, 1981 proved to be a final success for the side of racial justice and harmony. This is not the case. Dramatic events like the peace assembly in Preston are fine and important, but the poison of racism still exists and continues to afflict our communities. On November 25, 1981, a large cross was burned on the property of Mt. Calvary UMC and the ministers involved in planning the assembly have continued to suffer a series of small but nagging incidents of harassment.

Even more ominous was the intelligence report given by the Maryland State Police at a meeting of the Governor's Task Force on Violence and Extremism held in Salisbury on Friday, December 18. According to Lt. Cook, the Klan is planning further activity on the Eastern Shore in the Spring or Summer, possibly in the Preston area. The State Police have also received word that violent anti-Klan groups such as the People United are preparing counter demonstrations.

Quoting from the official minutes of that meeting: "Counter demonstrations are often caused by people afflicted by the Klan because their (local) government officials have not been responsive. When officials do not speak out against the Klan they are viewed as sympathizing with them." Lt. Cook concluded his presentation by calling for government and community leaders to work together to prevent violent incidents.

In the face of all that has happened, it seems clear that the job of the Conference Joint Task Force on Racism has two major dimensions. On the one hand, there is the need to plan on-going and long-range programs which will seek to raise the consciousness and sensitivity of our clergy and laity in the area of race relations. On the other hand, there is the need for an immediate strategy to prepare affected clergy and laity for the imminent return of the Klan and violent anti-Klan groups to the Eastern Shore.

When this Task Force was formed at a joint executive committee meeting of the Board of Church and Society and the Commission on Religion and Race, we were told to address two projects immediately:

1. The refitting of the Racial Attitudes and Perspectives Program (RAP) created and used in the Wilmington area ten

or so years ago.

2. The development of a Council of Good Will model whereby local white and black leaders meet on a regular basis to communicate across racial lines.

In addressing the immediate problem of the expected return of the Klan and violent anti-Klan groups, the Joint Task Force on Racism proposed a meeting for United Methodist clergy and the Administrative Board chairpersons from each church in the county or counties targeted for Klan activity. The purpose of the meeting was to inform the pastors and lay persons of the impending KKK presence, to give them background data on the Klan and violent anti-Klan groups, to share with them the experience gained from the November 7, 1981 Klan Rally and our Peace Assembly, and to allow a time for reaction, reflection, and a decision for future action.

It was the Task Force's understanding that any action which would be planned following our information session would be on a community-wide and ecumenical scale. For that reason, we proposed to invite to the information session clergy from all denominations in the area through local and county ministerial associations.

The first such information session, called "Extremism on the Eastern Shore: Challenge and Response", was held on March 2, 1982, at Bethesda UMC, Preston. Forty-eight pastors and lay people from Caroline and Dorchester counties attended. The following format was used:

1. Welcome by District Superintendent
2. Worship Experience
3. Introduction by Chairperson, Joint Task Force on Racism
4. Presentation by Maryland State Police
5. Presentation by representative of the Maryland Human Relations Commission
6. Background material on the Klan and violent anti-Klan groups
7. Review of the November 7 experience in Preston/Dorchester County
8. Small group discussion

   A. Time for response
   B. Ideas for future action

NOTES ON THE SESSION:

*We planned to have a facilitator for each small group of 10 participants. These facilitators were selected by the Ditrict Superintendent and met prior to the session to acquaint themselves with their task.

*Approximately 45 minutes was allotted to parts 1 through 7 of the program. This left an hour for the small group discussions and 15 minutes for the wrap-up.

*As part of his presentation, the chairperson of the Joint Task Force was to include the official positions of the General and the Annual Conference on the KKK and racism.

*Handouts were provided to the participants which included copies of the General and Annual Conference positions.

Robert M. Price
Chairperson

BOARD OF LAITY

In 1982, as the Board of Laity makes an evaluation as it nears the close of this Conference year, we feel that our record clearly indicates that the various sectors of this agency have provided a most effective ministry for both the laity and the clergy. The leaders--Conference Associate Lay Leader of Lay-Life and Work, District and Associate Lay Leaders, Conference Director and District Directors of Men's Work, President of the United Methodist Women, and Conference Director of the Upper Room Prayer Ministry--all have given a continuing and faithful commitment to achieving the goals established by the Board of Laity.

I would like to extend my gratitude and sincere thanks to the Cabinet and Staff representatives, to all clergy and laypersons who have given of their time and assistance in providing many services to the Board of Laity.

Some of the highlights of this Conference year were:

1. The annual two-day training session at Camp Pecometh in "United Methodist Men's Work," with approximately 146 men in attendance.

2. A continuance of activity in the program of the Upper Room Prayer Ministry.

3. A continuation of the Conference Lenten Communion Breakfasts involving the attendance of men, women, and youth.

4. The special services in recognition of Heritage Sunday co-sponsored with the Commission on Archives and History.

5. Success of District Laity banquets, especially in the Wilmington District.

6. Full participation in the Lay Training Workshop for local church officers.

7. Success of Training Workshops for District Lay Speakers and other programs endorsed by the Board of Laity.

   a. Annual Conference Laity Banquet, June 3, 1982 Martin Luther King Student Center, Delaware State College.

   b. Participation in the Northeastern Jurisdictional Lay Assembly, October 11-24, 1982--Baltimore, Maryland.

   c. Weekend retreat for men with Bishop D. Frederick Wertz and his cabinet, September 11-12, 1982.

   d. A continuation of 1982 Communicator Board of Laity Subscription Program.

   e. Promoting Laity Sunday--October 10, 1982--centering on the theme, "Laity in Leadership Means Risking."

The Board of Laity appreciates the assistance of the General Board of Discipleship which has extended throughout the Conference year.

James C. Hardcastle
Conference Lay Leader

1983 GOALS

The various programs provided for the Laity of the Conference are as follows:

1. Lay Speakers' Training
2. Lay Training Workshop for Local Church Officers
3. District Laity-Clergy Banquet
4. Communion Breakfasts (Lenten Season)
5. Annual Conference Laity Banquet
6. Men's Retreat
7. Participation in Jurisdictional Lay Assembly
8. Prayer Ministry and the Upper Room
9. Participation in Heritage Sunday (Barratt's Chapel)
10. Promotion of Laity Sunday (October 9, 1983)
11. Continue the 1982 Communicator Board of Laity Subscription Program
12. Other Goals and Objectives as Approved by the Board of Laity

UNITED METHODIST WOMEN

The objectives of the organization of United Methodist Women for 1981 were to lift up Spiritual Growth and develop Mission Awareness.

A Spiritual Life Retreat was held at Drayton Manor in the spring with Dr. James Morgan as resource person. The theme, "How to Love," was well received with the recommendation to offer a retreat in 1982.

The Conference Spring Meeting was held at Asbury United Methodist Church, Salisbury, with the theme "Mission and Meditation." Mrs. Marie Brown spoke of her trip to Haiti and Dr. James T. Seymour led a spiritual growth study.

The summer School of Christian Mission theme was, "Singing the Lord's Song," 158 attended. Mrs. Jeanean Thomas served as Dean and Mrs. Evelyn Taylor, Assistant Dean. The courses were Europe, Partners in Pluralism, and Isaiah 40-55. Instructors for Europe were the Rev. James F. Fox and Mary F. Van Stone; Partners in Pluralism, Geraldine B. Heilman and Emma Wilson Strother; Isaiah 40-55, the Rev. Harold G. Johnson, Sr., and the Rev. Thomas P. Donnachie III. It was the first year for a volunteer choir which led to more music enjoyment. The special offering was given to our own Peninsula Conference Mission Project - Neighborhood House.

"Mission and Music" was the theme for the Annual Fall Meeting held at Kent Island United methodist Church with 250 attending. The topic presented by Mrs. Josephine Merrill, "Women in Crisis," led to appointing a task force to study interest for a crisis center in an area of the Conference where there appears to be need but no facilities. Election, installation of officers, and a pledge service were part of the day. Increased membership is a continuing goal. Two new women's groups were organized this year and were recognized at the annual meeting.

Conference and District officers attended many special events and workshops: New Officer Training Event for five new Conference officers, Nominations Chairperson Training, Cooperative Responsibility workshop, World Development Workshop, Legislative Training Event, and Women's Division Annual Meeting.

Each district gave more than their Pledge to Missions for a total of $103,784. Extra giving designated to specific mission projects added to the total Pledge to Missions bringing the grand total to $120,483. These funds will be put to work in thousands of communities, almost every state, and approximately 50 countries in the world. Women also keep funds for their administration and membership development in their own churches.

All districts are involved in supportive community through gifts of food and fuel. Some groups staff day care centers, give support to families with terminally ill members, and aid the handicapped. Women are involved in action projects for human and social justice such as criminal justice ministry, Racial Justice Policies, legislative concerns, aging, E.R.A., poverty, and housing. Some groups are providing for spiritual growth by making banners, having prayer circles, Bible studies, prayer vigils, monthly self-awareness workshops, and preparing original meditation and prayer booklets.

Objectives and goals for 1982 are: 1) Spiritual Growth - four new or reorganized women's groups, 35 participants at Spiritual Retreat, officers completing the Reading Program, and 100 additional readers of Response Magazine; 2) Developing a Creative Supportive Community by placing emphasis on accomplishments of Local Units; 3) Global concerns shown through increased attendance at School of Christian Missions; 4) Involving women in social action by holding Legislative Workshops on all districts, Women in Crisis study, and a World Development Workshop.

United Methodist Women are organized with a purpose which is to know God and to experience freedom as whole persons through Jesus Christ, to develop a creative, supportive fellowship, and to expand concepts of mission through participation in the global ministries of the church. Objectives and goals are set each year with this purpose in mind.

Alice Powrie
President

BOARD OF ORDAINED MINISTRY

The Board of Ordained Ministry is responsible for helping to meet the needs of the ordained ministers in our Conference, and for helping to prepare for ordination those persons who are seeking a ministerial relationship in our Annual Conference.

Officers

The officers for this quadrennium are:

Thomas C. Short, Chairperson
Widmon Butler, Jr., Vice-Chairperson
Robert L. Harris, Secretary
Edward R. Wilkins, Registrar
Jonathan E. Baker, Candidacy Registrar

Ministerial Education Fund

Again, our record is excellent! We were one of eleven conferences throughout our entire church who paid the Ministerial Education Fund asking in-full. Our total asking for the 1981 calendar year was $130,788.00. Twenty-five percent of this figure, or $32,698, was kept by our Board for work in our Conference. In effect, this became the

Board of Ordained Ministry's operating budget and monies were used for scholarships, continuing education, and general work of the Board. Seventy-five percent of the total, or $98,091, was forwarded to the General Council on Finance and Administration and distributed to seminaries to subsidize ministerial education. The total asking for the 1982 calendar year is $137,165. Our willingness to make this program a high priority in our Conference is an indication of our commitment to the high standards of ministerial education.

Scholarships

The Rev. Dale Ruth, our Scholarship Chairperson, reports that during the 1981 calendar year 24 people preparing for the Ordained Ministry were given scholarship help. The total amount of monies awarded for scholarships was $14,694. If you are preparing for the Ordained Ministry and in need of scholarship help for the fall semester, please contact the Rev. Dale Ruth in Rehoboth Beach, Delaware, by August 15th, 1982. Requests for scholarhsip aid for the spring semester of 1983 should be made by December 1, 1982.

Continuing Education

The Rev. Richard C. Stazesky, Peninsula United Methodist Homes & Hospitals, Inc., Suite 203, 4301 Lancaster Pike, Wilmington, DE 19805, Chairperson of this program, reports that nineteen (19) pastors were given scholarship aid during the past year to help them with their continuing education. In addition to this scholarship aid given to individuals, $1500 was given to Drayton Manor for the Continuing Education Seminar which it sponsored, $1000 for the 1981 Pastor's School, and $300 for the Clergy Tax Seminar sponsored by the Peninsula United Methodist Foundation, Inc. These subsidies allowed clergy in our Conference to attend these seminars at a significantly reduced financial cost.

The Rev. Lawrence Wimbrow, Registrar for Continuing Education Units (C.E.U.'s), keeps a record of all C.E.U.'s earned by clergy in our Conference. There were 264 clergy in our Conference, and of this total 120 have reported earning C.E.U.'s during the 1981 calendar year.

Here is a profile, district by district:

District	Clergy Earning C.E.U.'s	Total Number of C.E.U.'s Earned
Dover	31	77.6
Easton	22	77.8
Salisbury	24	59.6
Wilmington	37	140.0
Conference Total	114	335.0
Special Assign.	6	53.7
(Chaplains, State, etc)	---	-----
Overall Total	120	408.7

Candidacy

The Rev. Jonathan E. Baker, Candidacy Registrar, helps to provide information and counseling for all candidates in their preparation for certification and probationary membership in our Annual Conference. This year nine (9) candidates for ministry attended an Inter-conference Local Pastor's Licensing School. Two of these attended the school provided by the South Carolina Conference, and seven attended the school at Drew. In an effort to encourage candidates for ministry to move as smoothly as possible into probationary membership in our Conference, additional supervising pastors were trained this spring. These supervising pastors work directly with the candidates.

Psychological Testing

The members of the Board of Ordained Ministry studied thoroughly the Psychological Testing Program which is administered to all persons before they are ordained an Elder in our Conference. After the evaluation, Dr. Adolph Angermeier was again employed to administer these tests and to offer consultation and therapy. The testing program is administered through the Counseling Center at Wesley College.

Evaluation

In consultation with members of the Cabinet, our Board has developed a tool to be used by Pastor-Parish Relations Committees in the evaluation of all pastors. This tool will be circulated to all Pastor-Parish Relations Committees so that it can be used for evaluation in the fall of 1982.

Recruitment

A serious effort is being made by our Board to encourage ethnic minority persons to enter the Ordained Ministry and to affilitate with our Peninsula Conference. This is one of our top priorities in recruitment. In an effort to encourage ministerial candidates to come into our Conference, representatives of the Recruitment Committee have visited the following theological schools during the past year: Wesley, Howard, Gammon, Candler, Garrett, Drew, Boston, and Duke.

Other Business

In August, a retreat was held at Drayton Manor for all ministers and their mates who were serving for the first time within the bounds of our Annual Conference. Nineteen ministers and seven spouses attended this Orientation Retreat which was designed to help them become acquainted with some of the people, programs, and boards and agencies of our Conference.

In cooperation with our Bishop and Cabinet, our Board sponsored A Day Apart for all our clergy under special appointment, and those of other annual conferences who were serving within our Conference. The Retreat was held at Martingham Conference Center, near St. Michaels, Maryland.

The Rev. Howard Evans is the Chairperson responsible for Service to Ministers and Change In Status, and he should be contacted whenever a minister is requesting retirement, sabbaticlal leave, special appointment, etc.

The Rev. Dr. Dilio A. Mariotti is the Chairperson responsible for the Counseling Elder program. In this capacity, he works with the Cabinet to provide elders to "shepard" those who are probationary members of our Conference.

In conclusion, I express my sincere gratitude to the members of the Board, the Bishop and the Cabinet for sharing their ideas and helping to implement our programs so that the total ministry of our Conference could be more effective.

Thomas C. Short
Chairperson

BOARD OF DIACONAL MINISTRY

The Board of Diaconal Ministry has responsibility for Diaconal Ministers and for certified professional workers of the Conference.

The Board is interested in persons who desire full-time work in the professional fields -- education, music, evangelsim, and church and community work -- and seeks to assist persons who wish to become certified/consecrated.

The Board hopes that a wider use might be made of these professionals in the interest of a greater ministry through our churches.

The members of the Board and the certified workers were invited to participate in a training workshop which was led by Joaquin Garcia from the General Board of Diaconal Ministry.

The required annual review of the certified workers and of the Diaconal Ministers has been made. The recommendations are being made to the Annual Conference by the registrar of the Board.

Perry O. Hill
Chairperson

1983 GOALS

1. Continue Certification process.

2. Seek candidates for certified areas and for Diaconal Ministry.

3. Explore continuing education possibilities.

4. Use co-ordinated mailing several times during the year with information concerning the diaconal ministry.

5. Have a retreat (over-night, or one-day) for workers in education, music, and Board of Diaconal Ministry members. Purpose would be to develop a community of workers through training, information, orientation, and fellowship.

BOARD OF PENSIONS

A chorus of over four hundred voices say, "Thank you. Thank you for keeping faithful to our covenant, for it is by your faithfulness we live." In 1981, there were three hundred and seventy retired ministerial families receiving their deferred compensation through our pension program. They had earlier given 6,140 1/2 years of service in our Conference! The checks they now receive from Evanston say you have kept the faith. A complete listing of our retired families is annually printed in the Conference Journal.

Rejoicing in the recognition of our responsibility, your Board of Pensions is very much concerned with the quality of that response. For quite some time, the minimum goal for Conference annuity rates has been one percent of the average compensation. The graph (at end of this report) shows our achievements over the last seven years. The solid bar indicates the 1%-of-compensation goal. The striped bar shows our approved past service rate for that year. Inflation is a problem familiar to all our familes. Thus, we are pleased to be able to recommend an increase in the 1983 past service rate for our retired parsonage families.

During 1981, the Board has assisted our active ministers in verifying their years of service credit, aided emergency situations as recommended by the Superintendents, established principles and objectives for investing, planned for the recent Retirement Seminar, and held a meeting for all retired families. One matter was referred to us by the last Conference session. You asked us to monitor how the local charges were meeting their MPP obligation in the new pension program. Since payments to this program did not begin until January, the time span is not long enough to give a definitive report. At this

time, three districts have reported that all of their charges did accept in full their pension obligations. Periodic reports showing any unpaid MPP or CPP will be sent to the charge, the minister, the Superintendent, and our Board. We shall carefully study these reports and work with any delinquent charges that the minister may not be penalized.

We have two recommendations to present to this session of Conference:

1. That the 1983 past service rate be $155 per year of approved service, and

2. That 100% of said pension payments be the rental/housing allowance for 1983. The formal language of this resolution to be:

WHEREAS, the religious denomination known at The United Methodist Church has and functions through ministers of the Gospel who are duly ordained or licensed; and

WHEREAS, the practice of The United Methodist Church is to provide a parsonage or a rental allowance as part of the gross compensation for each of its active ordained or licensed ministers; and

WHEREAS, pensions paid to retired ordained or licensed ministers of The United Methodist Church are considered as deferred compensation and are paid to said retired ordained or licensed ministers in consideration of previous active service, and disability benefits are considered payments in lieu of compensation for active service; and

WHEREAS,the Internal Revenue Service has recognized that the Peninsula Annual Conference is the appropriate organization to designate a housing/rental allowance for retired ordained or licensed ministers who are members of this Conference; and

WHEREAS, the disabled minister has the same legal relationship to an Annual Conference as does the retired minister and, thus, this Annual Conference is also the appropriate organization to designate a housing/rental allowance for a disabled ordained or licensed minister who is a member of this Conference;

NOW, THEREFORE, BE IT RESOVED THAT:

1. An amount equal to 100% of the pension or any amount in excess of the first $5,200 of disablity payments received during the year of 1983 be and is hereby designated as rental/housing allowance respectively for each retired or disabled ordained or licensed minister of The United Methodist Church who is or was a member of the Peninsula Annual Conference at the time of his or her retirement or disability;

2. The pension or disabilitiy payment to which this rental/housing allowance applies shall be the pension or disability payment resulting from all service of such retired or disabled ordained or licensed minister from all employment by any local church, Annual Conference, general agency, or institution of The United Methodist Church or of any former denomination that is now a part of The United Methodist Church, or from any other employer who employed the minister to perform services related to the ministry and who elected to make contributions to the pension or benefit funds of The United Methodist Church for such retired minister's pension or disabled minister's benefits.

William H. Hudson
Chairperson

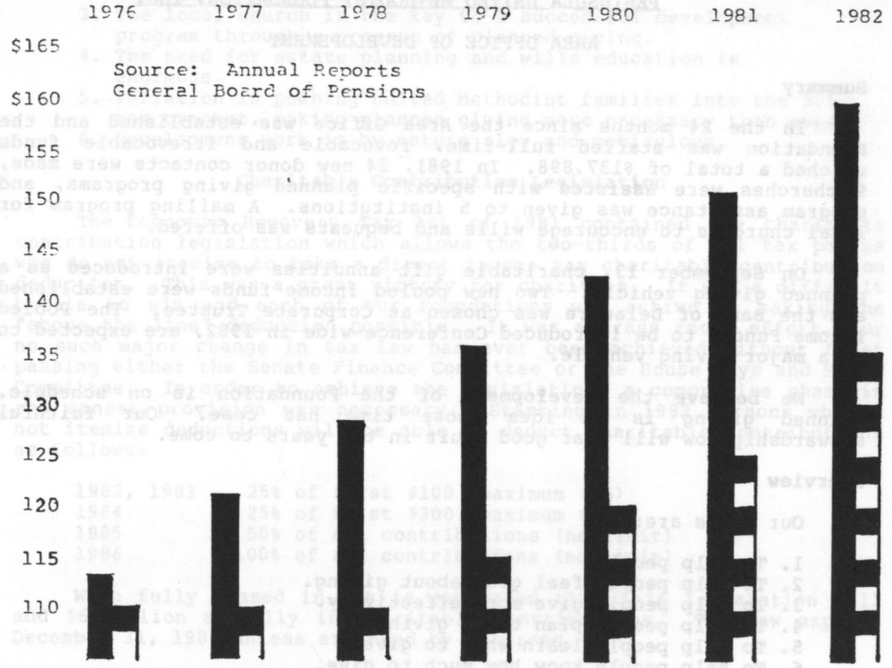

Source: Annual Reports
General Board of Pensions

TRUSTEES OF PENINSULA ANNUAL CONFERENCE

The report of the Trustees for the Annual Conference held in 1981 reported that we believed we were in a position to sell the Glasgow Church property in Glasgow, Delaware. The property was advertised for sealed bids to be received on November 10, 1981. At that time, we received two bids, the high bid being the amount of $6,250.00. Subsequent to the Annual Conference, and prior to our putting the property up for bids, we received a tax bill from the State of Delaware for approximately $5,000. Our tried and true workhorse in the Delaware area, Thomas S. Lodge, Esquire, has been working with the tax people of Delaware to attempt to get all or part of the taxes abated. By letter dated February 9, Tom was notified that the entire bill has been abated. The property was settled for on February 17, 1982.

At the last Annual Conference, the Spring Grove Chapel was declared "abandoned." Howard P. Ketterman, pastor of Asbury United Methodist Church, Crisfield, Maryland, and a member of the Conference Board of Trustees, was appointed a Committee of One to negotiate the sale of Spring Grove Chapel and of all furnishings therein. Thanks to a donation of $4.34 by Howard, we cleared a net total of $1,000 on the sale. The Trustees really have a limited amount of uncommitted funds, so that this small sum will come in handy.

The Trustees have requested that Ebenezer Church and Horsey's Grove Church on the Dover District be declared "abandoned" by the Annual Conference so that we will be in a position to dispose of this property. The Trustees are continuing their efforts to utilize proper stewardship with regard to the funds entrusted to our care.

L. Clark Ewing
President

PENINSULA UNITED METHODIST FOUNDATION, INC.

AREA OFFICE OF DEVELOPEMENT

Summary

In the 24 months since the Area Office was established and the Foundation was staffed full-time, revocable and irrevocable funds reached a total of $137,898. In 1981, 24 new donor contacts were made, 9 churches were assisted with specific planned giving programs, and program assistance was given to 5 institutions. A mailing program for local churches to encourage wills and bequests was offered.

On September 13, charitable gift annuities were introduced as a planned giving vehicle. Two new pooled income funds were established and the Bank of Delaware was chosen as Corporate Trustee. The Pooled Income Funds, to be introduced Conference-wide in 1982, are expected to be a major giving vehicle.

We believe the development of the Foundation is on schedule. Planned giving is an idea whose time has come. Our faithful stewardship now will bear good fruit in the years to come.

Overview

Our goals are:

1. To help people.
2. To help people feel good about giving.
3. To help people give more effectively.
4. To help people plan their giving.
5. To help people learn what to give.
6. To help people know how much to give.
7. To help people realize they can give large amounts in the future even if they don't have the money to give now.
8. To help people understand the tax advantages of immediate, life income and deferred gifts.
9. To help people understand the importance of making their wills.
10. To help people understand the importance of planning their estate.

January 1, 1981 marked the second year of the Area Office of Development (AOD) which gives oversight to the work of development in the Washington Area.

The Area Development Committee (ADC), chaired by Bishop D. Frederick Wertz, helps to coordinate the program development of our two Foundations by:

1. Recommending and evaluating programs
2. Being informed about the work of development and the progress of the two Foundations.
3. Developing and recommending budgets to the Councils on Finance and Administration of the Baltimore and Peninsula Conferences.
4. Whenever possible, developing cooperative programs which will foster the work of development in the two conferences.

This program development is two-way--either Foundation can recommend program to the ADC. The ADC provides a forum for development ideas which will minister to the needs of families and churches in the Baltimore and Peninsula Conferences.

During these twenty-four months, since the AOD began and the two Foundations had full-time staff, we have confirmed earlier observations about development work.

1. The need for development work is clear.
2. The financial needs of our churches, institutions and Conference programs are great.
3. The local church is the key to a successful development program through a program of planned giving.
4. The need for estate planning and wills education is enormous.
5. Inflation is pushing United Methodist families into the 50% tax bracket, making planned giving more necessary than ever.
6. Development work is by nature slow and meticulous.

Charitable Contribution Legislation

The Economic Recovery Tax Act of 1981 contained new charitable contribution legislation which allows the two-thirds of all tax payers who do not itemize to take a direct income tax charitable contribution deduction. This was a great victory for charities. It was a difficult battle to win and each of our Foundations was active in making the "above the line" deduction possible. It was a grass roots effort, for no such major change in tax law has ever been achieved without first passing either the Senate Finance Committee or the House Ways and Means Committee. In order to achieve the legislation, a compromise phase-in and sunset provision was necessary. Starting in 1982 persons who do not itemize deductions will be able to deduct charitable contributions as follows:

1982, 1983	25% of first $100 (maximum $25)
1984	25% of first $300 (maximum $75)
1985	50% of all contributions (no limit)
1986	100% of all contributions (no limit)

When fully phased in, it is estimated that this legislation will add $6-billion annually in charitable contributions. The law expires December 31, 1986 unless extended by Congress.

The Economic Recovery Tax Act also increased from 5% to 10% the amount of taxable income corporations may give as charitable contributions. This came as a surprising, but welcomed, floor amendment from Senator Edward Kennedy.

This new law is significant. Corporate giving jumped 25% in 1979-80, (about $696-million). Today over $2-billion annually is spent in corporate giving. Half comes from the top 1,000 corporations and only 6 percent of our companies contribute more than $500 annually. A corporate giving program should become part of our two Foundations. It is a way to provide for funding of special programs within the two conferences. We have already begun developing the tools for a successful corporate giving program.

Planned Giving/Foundation Sunday

Planned Giving/Foundation Sunday (PG/FS) was observed September 13 in the Peninsula Conference with the theme of charitable gift annuities. A bulletin insert "A Gift That Pays You A Guaranteed Income For Life" was prepared.

A letter introducing Planned Giving/Foundation Sunday was mailed to all ministers and local church lay leaders July 24. A second letter was mailed in early September. Bulletin insert flyers were distributed based on reported average attendance--36,000, to Peninsula churches. To date we have received 15 inquires about gift annuities.

Direct Mailing Program

We offered a direct mailing program to encourage wills and bequests to approximately 200 selected churches. The program is designed by Robert F. Sharpe and Co., Inc. The Area Office will coordinate the program and make sure churches receive instructions and materials. We need 20,000 mailing units to assure the low cost of .35

per mailing unit. To date we have 4,200 mailing units Baltimore; 1,550 Peninsula. We expect to reach the 20,000 unit level in 1982.

Planned Giving Ads

Six planned giving ads were designed for use in the **Communicator** At the suggestion of the two Foundations the ads will be copyrighted. We have offered them to the National Association of United Methodist Foundations for copyright, and they are available to any United Methodist Foundation. The ads may be made into flyers for local church use on request.

Pooled Income Funds

The Foundation approved two new pooled income funds and chose the Bank of Delaware as Corporate Trustee. One is a growth fund and the other an income fund which allows donors to choose which fund meets their charitable giving goals. We expect IRS approval of the Funds by mid 1982, after which promotion of the Funds will begin.

The Pooled Income Funds are the simplest of deferred giving life income plans to understand and should be a major giving vehicle.

Reinsurance of Gift Annuities

The Foundation approved the reinsurance of gift annuities. This relieved the Foundation of annuity administration and provides immediate cash for the designated charitable beneficiary rather than at the donor's death. It is estimated that more than $100-million nationally has gone to charities in the last twelve months through reinsurance.

Foundation and Corporate Gifts

We have been studying foundation funding and corporate gifts funding. We can develop the resources and skills to allow time for the writing of funding proposals. This could provide monies for development programs in the Area and conferences. In addition, we can help Conference institutions and programs apply for funding.

New Position Secretary/Bookkeeper

In July it was learned that our secretary, Susan Lang, wished to work only half-time. We explored various options to fill either a half-time or full-time secretarial position. The secretarial work is already heavy and will increase with the gift annuity and pooled income fund programs. We felt the time had come to find someone with bookkeeping and secretarial skills. This would add a full time secretary/bookkeeper and continue Susan Lang half time. We can fund this position through 1981 but will need to raise an additional $5,000 for 1982. Approval by Bishop Wertz, Judge Everngam, Harry Underwood and the Area Development Committee was given. On August 31, Kim Calderon joined our staff as a secretary and half-time bookkeeper. No additional 1982 budget request will be made to either CFA. This position has been placed in the 1983 budget request.

Annual Dinner Meeting With Conference Leadership

The First Annual Washington Area Office of Development Dinner was held March 10 at Calvary UMC, Annapolis. Forty-four persons attended, and heard Jayne Boyle, Tax Staff of the House Committee on Ways and Means, speak on charitable contribution legislation.

The Second Annual Dinner will be held March 9, 1982 again at Calvary Church with Senator Bill Roth of Delaware as the speaker.

Balance Sheet December 31, 1981

ASSETS

Wilmington Trust Co.-Checking		$ 500.00
-Savings		2,214.83
-Savings Drayton Endowment Fund		433.70
Investments		$ 71,350.40
		63,400.00
Total Assets		$137,898.93

FUND BALANCES

General Fund January 1, 1981	$ 488.62	
Increase (Decrease) Revenue over expenses	762.65	$ 1,251.27
Memorials		$ 80.00
Pooled Income Fund Trust:		
Principal	$ 1,000.00	
Income	85.00	$ 1,085.00
Roman K. Morgan Trust:		
Principal	$ 28,984.09	
Income	1,090.69	$ 30,074.78
Drayton Endowment Fund:		
Principal	$ 8,010.76	
Income	207.87	8,218.63
Mt. Salem U.M. Church-Mt. Salem Lane, Wilm:		
Principal	$ 8,132.97	
Income	43.78	$ 8,176.75
Peninsula Conference Center:		
Principal	$ 20,000.00	
Income	-0-	$ 20,000.00
Philanthropic I		$ 5,612.50
Gifts of Real Estate-Owner Retains Life Interest		$ 55,000.00
Gifts of Real Estate		$ 8,400.00
TOTAL FUND BALANCE		$137,898.93

Wills*

Conference Institutions	$300,000.00
Local Churches	100,000.00

*Bequests indicated in Will on record.

K. Thomas Everngam
President

Richard D. Bailey
Executive Director

COMMISSION ON ARCHIVES AND HISTORY

N.E. Jurisdictional Confrence on Archives and History met in Barre, Vermont, on May 5-7, 1981. Representatives from this Commission were William R. Jones and William H. Revelle. At this Conference, Bishop D. Frederick Wertz was elected President of the National Bicentennial of Archives and History Commission.

William H. Revelle moved that $1,000 be advanced from the escrow fund for the preparation of a history of the Delaware Conference by William R. Jones, but said money must be authorized by Bishop Wertz and Bishop Skeete. President Charles R. Barton will contact Bishop Wertz.

President Charles R. Barton resigned and William R. Jones was elected to the Presidency of the Commission.

President Jones and Vice President Clark were representatives at the cornerstone laying of the new United Methodist Archives Center, Drew University on November 21, 1981. The Archives will be opening in April, 1983.

The service for Heritage Sunday, November 15, was arranged by Charles Barton.

The cleaning and preparation was done by some members of the Commission and the Search Class of Wesley Church in Dover.

Charles Carpenter was in charge of the tourists.

The Publicity Committee covered the 1981 Heritage Sunday at Barratt's Chapel very well.

The music was rendered by the Avenue U.M.C. Sanctuary Choir in Milford, Delaware. George Caley led the singing.

The service commemorated the 197th Anniversary of the Meeting of Bishop Francis Asbury and Bishop Thomas Coke at the Chapel (November 14, 1784) which led to the founding of the Methodist Church in America, and the 201st Anniversary of Barratt's Chapel.

Some of the members of the Barratt family were present.

Mrs. Edith Barratt Lenssen of Darien, Connecticut, is the great-great-great granddaughter of Philip Barratt and the daughter of the late Judge Norris Barratt. They were presented by Dr. Charles Carpenter.

The speaker was the Rev. Richard L. Francis, D.D., who served 18 years as Pastor of the oldest Methodist Society in the United States, John Street United Methodist Church in New York City's Wall Street area. He was introduced by Dr. J. Gordon Stapleton, Superintendent of the Dover District.

Bishop Wertz will be requested to speak at the 1984 Observance.

Bishop Skeete is to be contacted to speak November 14, 1982. If he is unavailable for 1982, we will ask him to speak in 1983.

Historian George Caley explained that Delaware law states that the State Archives may only contain government records. Private records are being redistributed. Methodist materials are being sent to Barratt's Museum.

Curator Charles Carpenter would like to have some material from the Delaware Conference to put into the Museum; as of now, there are only a few pieces of material on display.

Mr. and Mrs. Allen Clark presented the office at Barratt Museum with a copying machine. He is the Vice President of the Commission.

Mr. Clark will be the new Curator-in-residence at Barratt's Museum and Chapel.

Mr. Edward Cooper and family presented a lap desk to the Museum.

Pictures of "Harry Hozier: Circuit Rider" are also at the Museum. He was a vital factor in Methodist history.

Preparation for the Bicentennial Celebration in 1984 has started on the inside and outside of the Museum and Chapel for the tourists.

William R. Jones
President

COMMISSION ON CHRISTIAN UNITY AND INTERRELIGIOUS CONCERNS

The flare for ecumenism of the past two decades is diminished, but this subdued light does not mean that there is no hope for the uniting of Christ's body, the Church. In many new movements there often is much excitement at first which later dies down as the wider horizons of possibilities are surveyed. This is apparently what is taking place in the ecumenical movement and, perhaps, should be welcomed as a sign of maturity.

Ecumenical maturity is evident among denominations today as churches move toward a "conciliar" and away from an "organic" model of unity. This means that denominations are organizing in terms of faith and the practice of discipleship patterned after the model of the early church.

But conciliar unity is not a style that prohibits denominations from working toward organic unity when it becomes obvious that there is little that separates them from each other. This is taking place between two of our sister denominations whose heritage is Wesleyan like ours in United Methodism.

It is obvious that even while the fire of ecumenism of a higher level is diminishing, this is not the case on the Peninsula. Some of our local church CCUIC chairpersons share with the Commission activities which are taking place among the denominations in their locale. The Commission encourages all local churches to report to us from time to time the significant ecumenical or interfaith events which will be collated and shared with all our churches.

The Commission encourages local church CCUIC chairpersons to participate in their local church Council on Ministries in order to assist us as a denomination to engage in mission endeavors ecumenically. It would be helpful for you to order the **Workbook on Christian Unity and Interreligious Concerns** if you have not already done so. The workbook contains an Ecumenical and Interreligious Calendar which lists the significant times for you to promote ecumenism. Also you will find a helpful listing of books and other resources which you may order for your enrichment.

Please call upon the Commission if we can be of assistance to you as you go about doing the work of Christ's Church.

Charles A. Donophan
Chairperson

1983 GOALS

1. Dialog with community ecumenical groups.
2. Continue dialog with Beth Israel.
3. Send a representative to Annual Workshop on Christian Unity.

4. Update and revise ecumenical publication list.

5. Dialog with ethnic minority churches especially those in the Wesleyan tradition.

6. Share ecumenical concerns with other boards, agencies, commissions, committees of our Conference, especially the Division of Missions, The Task Force on EMLC, and Religion and Race.

7. Promote the DEA among our local churches.

8. Distribute information on national and international bodies such as the National and World Council of Churches.

9. Promote annual ecumenical retreat in conjunction with Delmarva Ecumenical Agency (DEA).

10. Promote observance of special days: Week of Prayer for Christian Unity, World Day of Prayer, COCU Sunday, Fellowship Day, Pentecost, and World Communion Sunday, Brotherhood Week, World Order Sunday, and World Community Day.

DELMARVA ECUMENICAL AGENCY

The Delmarva Ecumenical Agency is the vehicle by which fifteen Protestant and Catholic judicatories join together to develop ministries through local ecumenical groups and task forces. It also facilitates relationships between member churches and is a link with other regional and national ecumenical organizations. In January 1981, it celebrated its Tenth Anniversary in a memorable service of worship held in St. Mary Magdalene Catholic Church, Wilmington.

To assist related churches in carrying out their witness and service in the name of Christ, an excellent Resource Center provides a wide variety of materials, books, periodicals, film strips, cassettes, audio-visual equipment. records, simulation games and posters. Workshops are also offered to congregations to enable them to be more effective leaders and teachers.

As an "Enabling Agency," the DEA relates to, encourages, participates in, or provides resources to task forces or similar groups organized around urgent issues. The Hunger Action Task Force has a staff member who heightens concern for feeding the hungry and attacking the root causes of hunger. A study is under way looking towards the formation of a Food Bank in Delaware similar to the one established in Maryland, which would become a prime source of inexpensive supplies for food closets.

The Delmarva Rural Ministries, Inc., established by DEA, helps meet the needs of migrant and seasonal farm workers for health care, job training, transportation, and food and emergency services. As a non-profit, tax-exempt agency it receives large federal, foundation, and church grants to provide its special caring services.

Pacem in Terris is encouraged in its vigorous involvement in the issues of peace and justice. With the threat of a world nuclear holocaust no longer just a matter of speculation, such efforts toward understanding what is urgent about halting the arms race and nuclear disarmament take on new meaning for the Christian community.

Two memorable events sponsored by DEA which elicited wide community support across denominational lines were the ecumenical service for the Atlanta children held in Wilmington on March 12 and the interfaith Thanksgiving Services for the Release of the American Hostages held in January throughout the peninsula and specifically at First and Central Presbyterian Church, Wilmington, where Christians, Muslims, and Jews worshipped together.

With the resignation of the Reverend Donald E. Leiter, the DEA Executive Director, and his termination of service at the end of June, a study was begun to develop an up-dated profile of the DEA. Don Leiter, Executive Director for nine years, had put his special gifts for ecumenical understanding into the life of DEA and had brought about wide-spread cooperation. The study affirmed the "Enabling Model" for DEA and a search for the new director should result in a person being called to this position by the end of 1981.

Gordon M. Ruff
Interim Director

COMMISSION ON EQUITABLE SALARIES

The principal thrust of this report is to address the sad fact that minimum salaries paid to full-time pastors in the Peninsula Annual Conference are not competitive. True, as an agent of the Conference the Commission did provide $40,000 in salary support during 1981, as itemized below. However, there is serious question whether current salary levels are adequate to attract, retain, and motivate the kind of clergy the Conference should have in order to reach out effectively in our world.

Although ministers are largely motivated by their high calling, nonetheless they share with all of us the need for income adequate to support themselves and their families. One problem identified by the Commission is confusion in local churches as to what is meant by the word "salary" when talking about a minister's compensation. To help clear the air, the Commission recommends that the Annual Conference adopt the following resolution:

> Resolved, that "salary" be understood to <u>include</u> actual cash paid to the minister plus any amount paid by the charge toward the minister's 3% pension payment, Social Security tax and/or tax-deferred annuity. It shall <u>exclude</u> parsonage and utilities expense (or housing allowance), reimbursement for travel expenses, pension payments which are the responsibility of the charge, and the cost of such fringe benefits as medical insurance for the family and life insurance for the minister for which the charge pays voluntarily.

Clearly, the modern pastor must drive many miles each year in order to meet his/her responsibilities to the charge. The cost, of such travel should be included as an expense item in the charges budget separate from the minister's salary. Accordingly, the Commission proposes adoption of this resolution:

> Resolved, that travel expense shall be considered an expense of the local church; it shall not be considered a portion of the minister's salary. Determination of appropriate reimbursement shall be based on the IRS automobile allowance (currently 20¢ per mile for the first 15,000 miles of business travel and 11¢ per mile beyond 15,000 miles). Reimbursement to the minister shall be made for all mileage accumulated in the course of pastoral services for the charge. It shall not include personal travel, travel to and from school, and travel otherwise reimbursed by agencies outside the parish.

To say it again, our minimum salaries are not competitive. They lag far behind the 1982 average in the three adjoining conferences - about $11,000, excluding travel and fringe benefits, versus our $8,000. The Commission believes the Conference should move to become competitive as soon as is reasonable. Under present conditions, it seems appropriate to make several upward adjustments over, say, a 5-year period. The intent would be to achieve a desired level by 1987. To take the first step, and also with recognition that living costs continue to rise, the Commission recommends the following action:

Resolved, that the minimum salary (as defined in earlier action by the Annual Conference) in 1983 for conference members, probationary members serving full-time, and associate members be $9,500.

Resolved further, that the minimum salary for student pastors be 70% of that for Conference members, unless some smaller figure is agreed upon by the student, charge, and district superintendent as being appropriate for the work to be performed.

The Commission understands that the Conference can have only one minimum salary for pension purposes (not a different one for student local pastors). This means that student pastors are not eligible for the Comprehensive Protection Plan and the Commission sees justification for that position.

The charge conferences rather than affected pastors are now responsible for requesting salary supplements and they are cooperating well. Similarly, the district superintendents have submitted thoughtful recommendations for the Commission's consideration. It is expected that charges seeking support will conduct annual every member financial campaigns or the equivalent.

Note should be made of two factors which restrict funds available for actual salary supplements. Pension payments related to these supplements will come from the Equitable Salary Fund. Moreover, Temporary General Aid receipts get smaller each year.

In addition to the "regular" equitable salary activity, the Commission is administering the new minority pastor equitable salary fund established by the Conference in support of the Ethnic Minority Local Church priority. The Commission has proposed a separate line item again in the 1983 budget but would expect ultimately to merge the two funds.

James R. Robinson
Chairperson

1981 EQUITABLE SALARY SUPPORT

CHARGE	AMOUNT
DOVER DISTRICT	
Millsboro Charge	$ 379.15
Millsboro-Long Neck	6,000.00
EASTON DISTRICT	
Centreville-Newtown	$ 500.04
Chester-Stevensville	779.19
Church Creek Charge	1,500.00
Federalsburg-Denton	800.04
Millington-Pondtown	1,134.00
Oxford-Williamsburg	687.50
Preston-Hurlock	2,000.05
Ridgely-Marydel	800.04
Interim appointment	326.00

SALISBURY DISTRICT	
Crisfield-Mt. Pleasant	$ 200.04
Crisfield-Shiloh	2,624.04
Deal Island Charge	671.25
Powellville Charge	3,895.76
Zion Charge	702.09
Upper Hill	325.00
WILMINGTON DISTRICT	
Bear-Union	$ 5,333.32
Dale's Charge	2,300.04
Brandywine-Trinity/Buttonwood	2,034.00
Charlestown-Hart's Chapel	2,000.04
Ezion-Mt. Carmel	270.86
Haven/Christiana-Kirkwood	1,300.00
Interm appointment	1,437.50
TOTAL	$37,999.95

COMMISSION ON RELIGION AND RACE

The Commission on Religion and Race and our Conference were saddened by the sudden death of our chairperson, AlbertaC. Browne, on January 6, 1982.

Her death did not leave us at a loss for her work, as leader, was done and in order which made it possible for us to move in directions toward which she so ably led us.

Two areas which will be ongoing concerns have engaged the major effort of the Commission this year.

First, there were two workshops on racism for pastors staffed by the General Commission on Religion and Race. Two full days, one in Cambridge, Maryland, and the other in Smyrna. Delaware, were given to exploring racial attitudes and ways of building bridges.

Time in the workshops was given to identifying personal barriers which hinder one's fullest expression of the gospel's intent in our relationships across racial lines. Other time was given to building bridges with special attention given to the kinds of action to which one might commit one's self in hopes of making inclusiveness possible where one lives.

Many persons left the workshops with new perceptions of the task before us and some new ways to participate in what God in Christ calls us to be and do.

The second area of concern has been monitoring. For the 1981-84 quadrennium, a schedule for monitoring all of the boards and agencies of the Conference has been set and the process is in progress.

Some Commission members have been trained in the philosophy and methods of monitoring agencies.

The models and methods gained in training have been adapted and suitable forms for gathering data have been adapted to our Conference needs.

Since we see ourselves as one body involved in one mission, no board or agency's function can be seen outside of relationships to our total structure: therefore, comprehensive recommendations will be made after completion of the first group of agencies scheduled for monitoring.

There is a continuing concern for dealing with racism at the local church level, which is being addressed in our 1982 goals, one of which is to have training for the workarea chairpersons who will in turn develop ways for dealing with communities where churches are located.

We have moved under the guidance of a most dedicated, competent, committed leader whose vision will serve as a source of renewed inspiration as we continue to work for the day when our mutual dreams are realized.

Cevert A. Lewis
Acting Chairperson

1983 Program Goals

1. To develop a "Model Workshop" which may be referred to as "seminar" or "retreat" with special curriculum designed for training the whole Commission in the function of our commission.

   A committee will be appointed.

2. To develop cluster dialogues of at least 10 churches on each district for the training of local church chairpersons and other laity at the local church level in ways of dealing with religion and race concerns in every community.

   District coordinators will be responsible and dates will be negotiated.

3. To continue the monitoring of boards and agencies as scheduled for the quadrennium by the monitoring committee.

4. To monitor the EMLC Task Force.

5. To continue to stimulate interest and deepen concern for our task by all who are members of our Commission.

Addendum

Monitoring Review

of the

Board of Ordained Ministry

The Board of Ordained Ministry is composed of clergy nominated by the Bishop and elected by the Annual Conference. The Board recruits clergy, supervises progress of people approaching full ordination, and oversees the status and welfare of clergy. The Board administers a scholarship fund ($15,000) for persons preparing for the ministry and it monitors the continuing education of clergy.

The Board of Ordained Ministry coordinates with the Ethnic Minority Local Church Task Force and places priority emphasis on recruiting black clergy. The Board is aware of the concerns of the Commission on Religion and Race and welcomes the Commission's help and insights.

The following observations and recommendations are presented to the Board of Ordained Ministry for review and action:

1. Scholarship Fund. At present scholarship funds are administered without any color consciousness, i.e., the race of recipients is often not known. That policy is desirable. However, in order to reinforce the recruitment priority, the Board might design and distribute special

publicity directed toward black congregations to announce the availability of scholarship funds for persons preparing for the ordained ministry.

2. Board Membership. The membership of the Board does not represent the minority population of the Conference. The Bishop can be asked to nominate a higher percentage of minority members. (The Commission notes. however, that the four black members are active participants who share meaningfully in the Board's operations.)

3. The Board identifies several problems which restrict its ability to recruit new black clergy and the Conference's ability to keep highly skilled black clergy. The delimiting situations are the following:

a. Salaries of black pastors are lower than those of white pastors of equal training. The inequality increases as pastors become more experienced. (See Dr. James M. Young's study of salaries in the Peninsula Annual Conference, 1980.)

b. Parsonages of black churches are frequently inferior to those of white churches. Some do not meet the minimum standards set by the Conference. (Several studies document this situation in the Peninsula Conference.)

c. Open itineracy in practice is not really open. Black clergy in the Peninsula Conference are limited in advancement opportunities to black congregations.

d. The Peninsula Conference is largely rural. Black clergy often see urban areas as offering more opportunity and less overt racism.

If the Board of Ordained Ministry is to be successful in recruiting the necessary numbers of qualified black and other minority clergy to the Peninsula Conference, these four limitations need to be addressed. The Commission on Religion and Race urges the Board to approach them straightforwardly and to advocate changes to produce new opportunities for black clergy which will stimulate successful recruitment and professional development.

The Conference has guidelines for the number of members per clergy assignment and for the size and quality of parsonages. The Board of Ordained Ministry can call upon the Cabinet to follow those policies in working to eliminate the race-related inequalities in salaries and parsonages.

The image of the rural environment as backward, uneventful, and poor can be changed through a number of experimental patterns for congregational structure, financing, ministry, and mission. Itineracy simply must be open; anything else denies the faith. The Board of Ordained Ministry sees what the present situation is doing to the black clergy. The Commission on Religion and Race challenges and charges the Board to action so that the Conference can learn to witness more faithfully.

The Board believes that there are a number of race-related problems that Conference clergy are enduring but not registering through formal proceedings. No resolution is likely for a problem that is not fully stated and intentionally addressed. Therefore, The Commission on Religion and Race urges the Board of Ordained Ministry cautiously and diplomatically to announce and/or publicize the opportunity for clergy to register formal complaints - race-related or not - to be heard by the Board of Ordained Ministry or other appropriate body.

The Board of Ordained Ministry does not now have a specific written Affirmative Action Plan to implement the Affirmative Action Policy of the Peninsula Annual Conference; one needs to be developed.

Charles Dashiell, Jr.
Chairperson

COMMISSION ON THE STATUS AND ROLE OF WOMEN

The Commission on the Status and Role of Women devoted 1981 to several efforts to educate and resource persons at all levels of activity. This emphasis reflects our continual goals of advocate, catalyst, and monitor as mandated by the **Discipline** and our own desire to communicate the concerns of women to as many people as possible. Three major efforts covered the levels of Annual Conference, clergy, and laity in the districts.

Annual Conference

The Commission sponsored a teaching session on "What the Bible Says About Women." Led by Commission member, the Rev. Dr. Marlene Walters, the session offered an overview of cultural, Biblical and Christian attitudes toward women. Attendance was very good, overflowing the small room assigned. Dr. Walters' execllent presentation generated interest and enthusiasm for studying the Bible with new understandings about women.

Pastors

In October the Commission's long hoped for Pastor's School became a reality. Under the leadership of the Rev. William Sterling, then the Vice-Chairperson, four two-day training sessions on the family were held for pastors of our Conference at Drayton Manor.

This school was initiated out of the concern of our Commission for the changing role of women in the family as more and more women enter the work force and as women's roles in society change. The school, however, was sponsored cooperatively by four boards and agencies who share concern for the family and the changing roles within it. Part of our enthusiasm for the school was generated by the experience of working together with Family Life, the Board of Church and Society, and the Commission on Religion and Race. Also, the Board of Ordained Ministry provided major funding for the school.

Excellent leadership provided training for the pastors who attended and explored the various pressures and changes affecting the family in our society.

Lay Persons

In November four district Bible Studies were held--one in each district--to explore the topic, "Women in Jesus World: Then and Now." Planned by committee members Josephine Merrill, Dolly Brittingham, Lucille Scott, and Naomi Purdy, the Bible studies focused on what Jesus' attitude toward women taught the people of his time as well as how the presence of the Living Christ empowers women today. The leaders of the study were: the Rev. Charlotte Nichols, the Rev. Michaele Spitzer Russell, the Rev. Dr. Frederick Seyfert, and the Rev. Susan Keirn Kester.

Deep appreciation needs to be expressed for the faithful service rendered by each member of the Commission on behalf of the Conference; 1981 was a full year.

Susan Keirn Kester
Chairperson

1983 GOALS

1. To sponsor a resource bazaar for women in the Spring of 1983 which would familiarize church women in all four districts with resources available to them in their area.

2. To commission a play that will highlight the contributions of ethnic minority women to our Conference which will be presented at Annual Conference 1983.

3. To continue the following on-going work of the Commission:

   a. Monitoring the progress of clergywomen in the appointment system.

   b. Quarterly **Communicator** articles.

   c. Planning retreat to set goals for 1984.

   d. Continuing regular mailings to local church representatives.

   e. Training beyond Annual Conference.

   f. Continue to offer Bible Studies and programs to local churches: i.e., Dr. Walters' presentation "What Does the Bible Say About Women?" and "Women in Jesus World: Then and Now," etc.

CONFERENCE COMMITTEES

BICENTENNIAL COMMITTEE

How does one celebrate 200 years of American Methodism? One could focus on the past - the formative years - claim it as what it is: a past that has moments of joy and moments of sorrow, moments that could be celebrated and moments that could be forgotten or denied. One could learn of the 200 years of history as a disciplined celebration and then affirm the past and focus on the present, celebrating the anniversary by singing, "And Are We Yet Alive." Or, one could pay recognition to the past but briefly, and emphasize a challenge of the future, pledging a renewal of Methodism, a re-birth of the faithful to acts of dedication and deeds of justice.

The 1980 session of General Conference has adopted a theme to be used by United Methodists as we celebrate the Bicentennial that encompasses all of these aspects of celebration. "Claiming The Past, Celebrating The Present, Challenging the Future" is the tripart theme which is further explained by the following three purposes for observing the Bicentennial:

1. To claim the past with its joy and sorrow.

2. To celebrate the present with its hope and uncertainty.

3. To challenge the future with its risk and promise.

The tone of these purposes makes real and practical our observance of 200 years of American Methodism.

In "Claiming The Past" we will examine our full 200 years of history as Methodists in America, recognizing the important role that the Peninsula played in our early history. Bill Williams, an historian and a member of our Conference Bicentennial Committee, recently informed us that in the year 1800, one-third of all Methodists in America were located on the Peninsula. We are indeed the cradle of Methodism.

New study materials will be available from our Publishing House to help us claim our history. This material can and will enlighten our understanding of the ministry of Methodists as we developed throughout the years, recognizing our accomplishments and our errors, our models for ministry which need to be renewed and the ones for which we must repent. By so doing, our past can inform our present and instruct our future.

"Celebrating The Present" we can identify and describe Methodism as it is today, united more than in the past and yet still divided into differences of polity and theology. A study of our mission and ministry, national and regional media events, a National Christians Conference and a church-wide celebration of The Bicentennial Year (April, 1984 to January, 1985) involving all the denominations which call themselves Methodist makes our celebration a "present" happening.

It would be easy to keep the Bicentennial observance in the past and present, but our tripart theme includes "Challenging The Future." Building on what we can learn from the past and can identify as the present, we boldly begin the third century of American Methodism by renewing our commitment to Christ and God's Kingdom. A pledge to organize new congregations and revitalize existing congregations during the 1985-88 quadrennium sets the stage for a third century of growth for Methodists. In addition, a pledge to add at least one new ministry of social justice annually in each congregation and Annual Conference during the next quadrennium sets the stage for a third century of continuous involvement in ministries of caring.

And so our Conference Bicentennial Committee unanimously recommends that the Peninsula Annual Conference adopt the Tripart Theme suggested by General Conference as our theme for the Bicentennial. We further recommend that our churches and Conference boards and agencies work co-operatively to support and develop programs planned around this theme at the national, Conference, and local church level using the following guidelines as suggested by the 1980 General Conference.

1. Inclusiveness: All Bicentennial activities be fully inclusive reflecting and affirming ethnic, sexual, age, geographical and theological diversity.

2. Celebrational and Repentant: Building on our victories and learning from our errors.

3. Pan-Methodist: Bicentennial observances to reflect the full extent of the Wesleyan Methodist movement in America, involving all denominations in our tradition.

4. Ecumenical: Reflecting Wesley's affirmation and acceptance of other Christians in all that we do.

5. Coordination: That themes, symbols, major programs, and media events be coordinated through authorized Bicentennial committees representing our national church, Annual Conference, and local congregations.

6. Widen Participation: Creating involvement by as many Methodists as possible at all levels of the United Methodist Church's life.

7. Stewardship of Income: That any monies raised from Bicentennial observances be used to underwrite the costs of these activities and that there be no deflection of funds normally allocated for other ministers.

The Peninsula Annual Conference appointed a Bicentennial Committee in 1981. That committee is the authorized agency responsible for the coordination of observances during this landmark year and responsible to the Annual Conference. We see ouselves in the following roles:

--- Promoting programs planned by the National Bicentennial Committee.

--- Coordinating plans through the Conference Council on Ministries.

--- Identifying and promoting historical places and events within the Conference boundaries during the Bicentennial.

--- Planning a celebration for the Annual Conference of 1984.

--- Arranging for an on-going media presence throughout the Bicentennial year.

--- Funding all programs planned through special gifts and the sale of commemoratives.

--- Coordinating plans with the Conference Commission on Archives and History.

--- Providing resources for local congregations as they plan Bicentennial observances.

--- Encouraging the use of the Tripart Theme in all celebrations, both locally and Conference-wide.

The Bicentennial can revive our spirits as we challenge the future or it can simply be a good excuse for an anniversary party. We can live in the past, choosing the "nice" histories to celebrate and ignoring the lessons learned in struggle or we can see The Bicentennial Year as the prelude to a renewed ministry of American Methodists ready to enter their third century. Our commitment to the vision of God's Kingdom come on earth through the development of communities of faith and programs of social justice can be our gift as we celebrate 200 years of history.

Glenn P. Catley
Chairperson

PROPOSED PROGRAMS

Many program suggestions have been discussed and proposed during the three meetings held prior to the writing of this report. Some concrete proposals will be made to the April meeting of the Conference Council on Ministries and a number of "Feasibility Studies" have been authorized by Committee action. Some of the suggestions follow as part of this report.

It will be recommended to the Conference Council on Ministries that a Commemorative Bell be purchased for the museum at Barratt's Chapel. These collector's items are being sold by the National Bicentennial Committee for 1984, and are replicas of the Historic Cokesbury College Bell. Named after Bishop Coke and Bishop Asbury at the historic Christmas Conference in 1784, the Cokesbury Bell marks the founding of Methodism's first college in Abingdon, Maryland.

Three task forces have been formed to do "Feasibility Studies" for program suggestions in the following areas: 1) Film Media: The possibility of a film highlighting the involvement of Black Methodists on the Peninsula in the development of Methodism in America. 2) Print Media: The possibility of a book or a series of pamphlets focusing on Methodist History on the Peninsula, and 3) Drama Media: The possibility of a drama presented across the Conference by a traveling group accompanied by a collection of memorabilia loaned by persons/churches throughout the Peninsula.

Other individuals are doing "Feasibility Studies" regarding: 1) A pamphlet relating worship styles and liturgies of yesteryear, 2)

Aritcles for The Communicator telling of the circuit-riding preacher, 3) The composing of a symphony marking the Bicentennial, 4) The striking of a plate commemorating the Bicentennial and Barratt's Chapel, and 5) A speech and/or essay contest involving youth in our observances.

Other plans for the Bicentennial Year (April '84 to January '85) include the possibility of: 1) A pilgrimage tour of Conference historical sites, 2) A slide presentation on Barratt's Chapel, 3) An Eastern Shore dinner and excursion for delegates to General Conference, 4) Bulletin covers for use during the Bicentennial Year, and 5) A concert of Wesley's hymns.

Funding for such programmatic suggestions will be sought from the National Bicentennial Committee, from the sale of commemoratives, and from special gifts from individuals. The sale of Bicentennial notepaper featuring Barratt's Chapel is planned for the near future. Monies generated will be used for Bicentennial observances planned by the Conference Committee.

WASHINGTON AREA COMMITTEE ON THE EPISCOPACY

A proposal calling for the establishment of a Washington Area staff position to be known as administrative assistant to the Bishop of the Washington Area was adopted by members of the 1981 Annual Conference [1981 Peninsula Conference Journal, pp. 141-2]. The same proposal was presented to the members of the 1981 Baltimore Annual Conference and was defeated. However, a revised resolution calling for the establishment of a staff position entitled "Washington Area Quadrennial Assistant" was subsequently presented and adopted by members of the Baltimore Annual Conference. The resolution which follows this report contains this provision: "Be it resolved that the Baltimore Conference approved the seven following proposals and request of the Peninsula Conference to circulate a mail ballot at the expense of the Baltimore Conference to ascertain if changes being made in the original proposal are acceptable in light of its previous action."

On July 1, 1981, Bishop D. Frederick Wertz sent a letter to lay and clergy members of the Peninsula Annual Conference stating the full text of the attached resolution and asking them to vote upon it as a substitute for the proposal originally prepared by this committee and adopted. The result of the mail ballots indicated 291 in favor of the revised proposal and 66 in opposition.

Therefore, Bishop Wertz, in consultation with the Executive Committee of the Washington Area Committee on the Episcopacy, notified each annual conference that a position for the Washington Area Quadrennial Assistant was open for applications. Nineteen applications were received: five lay, fourteen clergy. One of the applicants was a woman. The Bishop personally interviewed each of the applicants. The Executive Committee, with Bishop Wertz, interviewed three persons selected by the Bishop for final interviews. As a result of the consultative process, Bishop Wertz announced his choice, the Rev. Wilson A. Shearer, a Baltimore Conference District Superintendent. He was unanimously elected as the Washington Area Quadrennial Assistant at the December 5, 1981 meeting of the Area Committee. Mr. Shearer began his responsibilities February 1, 1982.

We are delighted to report that Bishop D. Frederick Wertz continues to exhibit a high degree of commitment to his "Key Result Areas." For the past year, Bishop Wertz has maintained extraordinary visibility as he energized his concerns for the following: Preaching the Word, Human Resources Development, Area Management, General Church Oversight, Ecumenical and Interfaith Witnesses, and Christian Presence in Public Life.

The Area Committee will develop plans for episcopal evaluation and the creation of a tool to update our episcopal leader as to the emerging pastoral and missional needs of the Washington Area.

Felton E. May
Chairperson

Phyllis Butler,
Vice Chairperson

RESOLUTION

Whereas a study committee of the Area Committee on the Episcopacy has ascertained a need for special assistance to the Bishop of the Washington Area for the remainder of this quadrennium, particularly with reference to the entertainment of the General Conference in the Spring of 1984 and the bicentennial celebration through the fall and winter of 1984; and

Whereas there seems to be general consensus that the more desirable aspects of the Area Committee's proposal ought to be retained and refined into a workable plan of action at this session of annual conference and not be delayed another year; now therefore

Be it resolved that the Baltimore Conference approve the seven following proposals and request the Peninsula Conference to circulate a mail ballot at the expense of the Baltimore Conference to ascertain if the changes being made in the original proposal are acceptable in light of its previous action.

Proposal #1 - The title of this position shall be "Washington Area Quadrennial Assistant."

Proposal #2 - The general job description shall be to give assistance to the Bishop of the Washington Area with the urgent and complex responsibilities relating to the entertainment of the General Conference and the Bicentennial Celebration of 1984.

Proposal #3 - Recognizing that the very nature of this position requires a close and trusting relationship with the Bishop, it is he who shall make the selection of the quadrennial assistant in consultation with the Area Committee on the Episcopacy. The position shall be open to lay or clergy applicants, either part-time or full-time, and the Bishop shall make his decision in light of his particular needs and the qualifications of the applicants.

Proposal #4 - The position of the quadrennial assistant shall begin January 1, 1982 and continue through June, 1985 since part of the bicentennial celebration will take place late in 1984 after Bishop Wertz retires, thus making continuity desirable as a new bishop is appointed to the Washington Area in September, 1984.

Proposal #5 - At the sessions of both the Peninsula and Baltimore Annual Conferences in 1984 a decision shall be made whether to continue the position beyond the date specified in proposal #4, and if so, what changes, if any, need be made in the title and/or job description. Recommendations from the Area Committee on the Episcopacy shall appear in the pre-conference reports booklets of both conferences and shall be based on periodic evaluations of the position and consultation with Bishop Wertz.

Proposal #6 - In order to further enhance the relationships of the two annual conferences in the Washington Area, we propose that a Special Task Force on Inter-Conference Relations be appointed by Bishop Wertz to study ways by which such enhancement may occur, and particularly to devise a practical plan for dealing with area legislative matters such as the quadrennial assistant. This Task Force

shall be composed of an equal number of lay and clergy of not less than 10 representatives from each conference, and is to report to the 1982 sessions of both conferences.

Proposal #7 - The budget for the position of quadrennial assistant shall not exceed $50,000 in any calendar year between 1982 and 1985. Conference support shall be 70% for Baltimore and 30% for Peninsula as in the original proposal. The salary for a full-time person in this position, lay or clergy, shall not exceed in any calendar year the average salary of the district superintendents in the Washington Area. Housing, travel, and other benefits such as pension, social security, and health insurance shall be negotiated by the Bishop. The salary for a part-time person shall also be negotiated by the Bishop, who shall authorize and approve all other expenditures relating to this position.

SPECIAL TASK FORCE ON INTER-CONFERENCE RELATIONSHIPS

(Washington Area Quadrennial Assistant Resolution)

The Special Task Force on Inter-Conference Relationships met and agreed that no new committees are needed between conferences unless on an ad hoc basis. The task force feels that structures do exist to handle legislative matters between the conferences where differences may arise, e.g., the two cabinets, the Executive Board of the Baltimore Annual Conference and the Executive Committee of the Peninsula Conference COM, a polling by mail of members of both annual conferences, and a special session of either annual conference.

The Special Task Force makes the following recommendation:

When a resolution is presented requiring action from both conferences, the resolution shall carry a mechanism within it that can resolve differences that might arise.

Ralph J. O'Day
(For the Special Task Force)

COUNCIL ON FINANCE AND ADMINISTRATION

During 1981, the following actions were taken by this Council:

1. Pecometh and Drayton - Appropriated $20,000 for Planning Consultants, Harrison/Hempe/McCall, Inc.

2. Pacific Homes Settlement Fund - Authorized $25,000 to be paid over a three-year period.

3. Drayton - Appropriated $6,720 to repair and paint water tower.

4. Pecometh Parsonage - Appropriated $1,200 for improvements.

5. Pecometh - Appropriated $40,000 for improvements.

6. Board of the Laity - Appropriated $2,000 for 1982 Program.

Recommendations:

1. That the 1983 Budget in the amount of $2,901,152 be adopted.

2. That .39 be the factor applied to the "Net Expenditures Method" of apportionment.

Otho G. Brewer, President
Josephine W. Merrill, Vice President
C. Edwin Lasbury, Secretary

PENINSULA METHODIST FEDERAL CREDIT UNION

The Credit Union made 71 loans in 1981, totaling $103,370.81. It has made 525 loans since organization, totaling $636,958.70. A 7% dividend was paid for the first half of 1981 and a 7 1/4% dividend for the second half. The Credit Union is still trying to maintain a service stance more than a financial one. Our interest rates could be higher and our dividends also higher but if so, we could not meet the genuine needs that are being met at this time. We still have experienced small growth.

The finaancial statement as of February 28, 1982 is:

Loans	$109,202.13	Dividends Payable	$ 42.24
Cash	(2,623.53)	Allowance for Loss	1,408.07
Shares Del. Central	40.04	Shares	101,224.14
Prepaid & Deferred Exp.	162.59	Regular Reserve	2,923.94
Furniture & Fixture	1.00	Net Income	1,183.84
Total Assets	$106,782.23	Total Liability & Equity	$106,782.23

The demand for loans still far exceeds the money available to be loaned.

C. E. Barton, Jr.
Treasurer

COMMISSION ON RELIGION AND RACE
(ADDENDUM)

AN OVERVIEW OF CLERGY WORKSHOPS ON RACISM

The Commission on Religion and Race had among its 1981 goals the implementation of a workshop on racism for pastors.

On June 29, 1981, Dr. Woodie White and representation from the staff of the General Commission on Religion and Race received the executive committee of the Peninsula Conference Commission on Religion and Race, namely the late Alberta Browne, chairperson, Cevert Lewis, Vice Chairperson, John Holden, Secretary, Rudolph Garnes, Dover District Secretary, and Nathaniel Miller, Staff representative, at the Washington office.

There was dialogue on the conference and identification of needs. Tentative objectives and goals were set after which a format was sent to the executive committee for perusal. Feedback was sent from the committee, after consultation with the full commission, back to the General Commission staff after which a revised format was approved.

This all-day meeting for pastors was held on December 8, 1981 at Grace Church, Cambridge, Maryland, and on December 9, at Asbury Church, Smyrna, Delaware. There were 180 pastors in attendance.

The day was given to discovering personal, church, and community barriers to inclusiveness and identifying bridges to inclusiveness which transcended personal, church, and community barriers.

The responses from the two workshops were collated by the General Commission staff and returned with feedback suggestions for possible action.

Resolution VII is presented after careful study of the feedback from the December 8 and 9 workshops on racism.

Nathaniel L. Miller
Staff Representative

A TRIBUTE
TO
MRS. ALBERTA C. BROWNE

"The Peninsula Conference shall work to serve as the Christian conscience of the community and world of which it is a part, raising questions and issues concerning personal, social, and civic righteousness."

This was the closing statement of last year's report of the Peninsula Conference Commission on Religion and Race, as submitted by Mrs. Alberta Browne, its chairperson.

This year it was the opening statement of the Commission's report with an additional mandate concerning the fulfillment of these requirements in memory of Mrs. Browne, whose sudden death left us with the renewed desire to accomplish her dreams of all persons being accepted in God's world as God's children and as equal members of God's creation. She said, "I just want to be able to worship God as an equal before Him, and before my fellowmen." And that is not too much for any of us to ask of God and of other persons.

Alberta has left a legacy in the work she accomplished in organizing every demanding detail of the Pastors' Workshops on Racial Understanding which were presented at Grace United Methodist Church, Cambridge, Maryland, December 8, 1981, and the following day at Asbury United Methodist Church, Smyrna, Delaware.

The entire staff of the General Commission on Religion and Race, Dr. Woodie White, General Secretary, spent two days with the pastors of the Conference. During that period they brought the clergy into confrontation with racism in their lives and in their work. Reasons for racism were shared in small groups and then compared in plenary sessions. Building bridges to overcome the attitudes of racism in the Conference was the other half of the experience. And indeed the closing statement of Dr. White confronted each of us: "Now you can never say you do not understand racism. And you have the answers that can help overcome racism in your life and in your Conference."

The impact of this experience has led to the design of cluster workshops for each district in order to bring our people into new relationships in the local communities and churches. Local church task force development in cluster areas will give our total population opportunity to develop and explore means and attitudes of communication and cooperation which may result in social, economic, and civic inclusiveness, fulfilling the mandate for "personal, social, and civic righteousness."

Cevert A. Lewis
Vice Chairperson

The Report of the Statistician
Peninsula Annual Conference
Period: January 1st to December 31st, 1981

At the end of the year 1981, there were 98,898 full members in the Peninsula Conference. This total represents a decrease of 332 members in relation to the full membership which was reported at the end of the year 1980. The .33% decline during 1981 may be compared with the larger loss of .85% which occurred during the previous year. At December 31st, 1981 there remained 502 full service churches and 24 limited service churches.

The Salisbury District was the only one to show an increase of members. The total there rose to 22,750, an increase of 153 over the previous mark of 22,597.

The loss on the Easton District was marginal at 22, thus reducing their total to 22,432. The Dover District slipped from 23,237 to 23,098, a loss of 139. As was the case in 1980, the largest decline occurred once again in the Wilmington District which suffered a decrease of 324 members, dropping from 30,942 to 30,618. This 1.4% loss was, however, less than the 1.53% loss in 1980.

It needs to be pointed out that in 42.4% of our churches during 1981 no persons were received on Confession of Faith. This compares unfavorably with the 34.6% for 1980. Attention needs to be drawn to the situation concerning Confirmation classes. In 1981, 64.7% of our churches reported that no persons had been enrolled in Confirmation classes. The figure for 1980 was 63.7%.

With regard to the Church School, the steady decline in total membership continued in 1981. The returns from the churches reveal a 3.14% drop or 1122 members fewer than in 1980. Church School attendance also declined by 4.65%. In the matter of church schools, it is to be noted that in the case of 14.5% of local churches no figures for church schools were reported!

With reference to attendance at the principal weekly worship service, returns for 1981 indicate a decrease of 2.0%, whereas in 1980 there had actually been an increase in the average weekly attendance.

At the close of 1981, there were 161 Black churches with a total of 13,932 full members or 14.08% of the total Conference membership. An encouraging feature of the 1981 statistics is the fact that the Black churches experienced an overall increase of 27 full members. The increase, though small, may be a hopeful sign. Other positive elements of the 1981 returns were the increases in average attendances in ongoing as well as short-term classes and groups for learning.

James T. Seymour
Conference Statistician

PENINSULA CONFERENCE BUDGET
CALENDAR YEAR 1983

	Approved 1982	% of Total	Requested 1983	Council on Ministries Recommendation 1983	Recommended 1983	% of Total
I. MINISTERIAL SUPPORT						
A. Pension and Benefits Funding						
1. Ministerial Pension Plan	$ 575,892	21.7	$ 586,866		$ 586,866(1)	20.3
2. Life and Medical Insurance	275,000	10.3	372,000		372,000	12.8
Total Pension & Benefits Funding	$ 850,892	32.0	$ 958,866		$ 958,866	33.1
B. Other Ministerial Support						
1. Episcopal Fund	$ 53,493	2.0	$ 57,039		$ 57,039	2.0
2. District Superintendents	193,304	7.3	202,755		202,755	7.0
3. Equitable Salary Fund						
a. General	30,000	1.1	32,250		32,250	1.1
b. Minority Pastors	20,000	.8	21,500		21,500	.7
4. Temporary General Aid Fund	4,449	.2	4,263		4,263	.2
5. Contingent Relief	1,000	---	1,000		1,000	---
Total Other Ministerial Support	$ 302,246	11.4	$ 318,807		$ 318,807	11.0
TOTAL MINISTERIAL SUPPORT	$1,153,138	43.4	$1,277,673		$1,277,673	44.1
II. ADMINISTRATION						
A. General Conference Apportionments						
1. General Administration Fund	$ 28,578	1.1	$ 28,578		$ 28,578	1.0
2. Interdenominational Co-op Fund	11,159	.4	11,159		11,159	.4
B. Jurisdictional Administration	3,820	.1	3,500		3,500	.1
C. Area Expense	5,500	.2	5,500		5,500	.2
D. Area Episcopacy	1,000	---	1,000		1,000	---
E. Area Office of Development	15,100	.6	18,400		18,400	.6
F. Area Quadrennial Assistant	18,000	.7	18,000		18,000	.6
G. General Conference 1984	5,000	.2	5,000		5,000	.2
H. Annual Conference Administration						
1. Conference Session Expenses	18,000	.7	19,500		19,500	.7
2. Conference Secretary	720	---	720		720	---
3. Conference Statistician	570	---	570		570	---
4. Conference Journal	16,000	.6	12,000		12,000	.4
5. Insurance and Bonding	7,500	.3	8,000		8,000	.3
6. Auditing	8,500	.3	9,000		9,000	.3
7. Conference Office Building	9,000	.4	9,000		9,000	.3

	Approved 1982	% of Total	Requested 1983	Council on Ministries Recommendation 1983	Recommended 1983	% of Total
I. Business Office	$ 79,902	3.0	$ 87,953		$ 87,953	3.0
J. Conference Foundation	10,000	.4	11,250		11,250	.4
K. Contingent Fund	7,500	.3	7,500		7,500	.3
TOTAL ADMINISTRATION	$ 245,849	9.3	$ 256,630		$ 256,630	8.8
III. WORLD SERVICE AND CONFERENCE BENEVOLENCES						
A. World Service	$ 290,458	10.9	$ 302,695		$ 302,695	10.4
B. Conference Benevolences						
1. Council on Ministries						
a. Staff and Administration	$ 166,328	6.2	$ 192,028	$ 191,028	$ 191,028	6.6
b. Program	31,950	1.2	37,650	36,600	36,600	1.3
c. Housing	26,150	1.0	29,600	29,600	29,600	1.0
d. Drayton Retreat Center	25,000	.9	25,000	25,000	25,000	.9
e. Camp Pecometh	12,500	.5	20,000	15,000	15,000	.5
2. Board of Church and Society	4,350	.2	8,950	4,825	4,825	.2
3. Board of Discipleship	10,350	.4	31,890	20,700	20,700	.7
4. Board of Global Ministries	105,775	4.0	162,460	104,750	104,750	3.6
a. Methodist Action Program	73,000	2.7	80,000	73,000	73,000	2.5
b. Neighborhood House	21,000	.8	28,700	21,000	21,000	.7
c. Homes for the Aged	84,500	3.2	116,000	95,000	95,000	3.3
5. Board of Higher Ed. and Ministry	-0-	---	795	700	700	---
a. Morgan Christian Center	1,400	---	3,500	2,500	2,500	.1
b. United Campus Ministry	25,000	.9	30,000	27,000	27,000	.9
c. Wesley College	100,000	3.8	163,500	100,000	100,000	3.4
d. Wesley Foundations	4,200	.2	7,120	6,000	6,000	.2
6. Board of the Laity	250	---	3,500	3,500	3,500	.1
7. Board of Diaconal Ministry	-0-	---	705	500	500	---
8. Comm. on Archives and History	4,500	.2	5,500	4,500	4,500	.2
9. Comm. on Christian Unity & Inter. Cncrn.	-0-	---	1,500	815	815	---
a. Delmarva Ecumencial Agency	18,935	.7	18,935	18,935	18,935	.7
10. Commission on Religion and Race	1,000	---	2,250	1,100	1,100	---
11. Comm. on Status and Role of Women	1,700	.1	2,000	1,800	1,800	.1
12. Contingency	-0-	---	-0-	5,000	5,000	.2
Total Conference Benevolences	$ 717,888	27.0	$ 971,583	$ 788,853	$ 788,853	27.2
TOTAL WORLD SERVICE AND CONFERENCE BENEVOLENCES	$1,008,346	37.9	$1,274,278		$1,091,548	37.6

	Approved 1982	% of Total	Requested 1983	Council on Ministries Recommendation 1983	Recommended 1983	% of Total
IV. OTHER APPORTIONED BENEVOLENCES						
A. Other General Church Apportionments						
1. Black College Fund	$ 65,401	2.4	$ 68,023		$ 68,023	2.3
2. Ministerial Education Fund	137,165	5.2	143,762		143,762(2)	5.0
3. Missional Priority Fund	48,516	1.8	48,516		48,516	1.7
Total Other Apportioned Benevolences	$ 251,082	9.4	$ 260,301		$ 260,301	9.0
V. PACIFIC HOMES SETTLEMENT FUND	$ ---	---	$ 15,000		$ 15,000	.5
GRAND TOTAL	$2,658,415	100.0	$3,083,882		$2,901,152	100.0

(1) Past Service $ 656,191
Comprehensive Protection Plan 155,975

$ 812,166
Conference Board of Pensions (225,300)

Total $ 586,866

(2) Includes $35,940.50 for the Conference Board of the Ordained Ministry-25% of MEF

In the event the total budget is not met, priority will be given in the following order:

1. Ministerial Pension Plan (IA1)
2. Ministerial Support (Bal. I)
3. Administration (II & IIIB1a)
4. World Service (IIIA)
5. Conference Benevolences (IIIB)
6. Other Apportioned Benevolences (IV) and Pacific Homes Settlement Fund (V)

TABLE NO. 1 **REPORT OF THE CONFERENCE STATISTICIAN**

DOVER DISTRICT CALENDAR YEAR 1981

	Church and Charge	Name of Pastor	CHURCH MEMBERSHIP: Total Members Reported at Close of Last Year	RECEIVED: This Year on Confession of Faith or Restored	RECEIVED: From Other United Methodist Churches	RECEIVED: From Other Denominations	REMOVED: Charge Conference Action or Withdrawn	REMOVED: Transfer to Other United Methodist Churches	REMOVED: Transfer to Other Denominations	REMOVED: Death	Total Full Members at Close of This Year	Av. Attendance Principal Weekly Worship Service(s)	Number Persons Baptized This Year (all ages)
			1	2	3	4	5	6	7	8	9	10	11
1	Bethel	Susan K. Kester	125							1	124	40	5
2	Mt. Zion	Susan K. Kester	157	6				1			162	50	1
3	Portsville	Susan K. Kester	79	1	1						81	35	2
4	Blades	Laura A. Martin	121				2				119	43	
5	Asbury	Laura A. Martin	70								70	25	
6	Bridgeville:Union	Charles H. Poukish	476	14			9	4		4	473	125	10
7	Bridgeville:Mt. Calvary	Paul R. Hilton	104	6	2					2	110	75	3
8	Bethel	Paul R. Hilton	99							1	98	60	
9	Trinity	Paul R. Hilton	91							2	89	40	
10	Camden:Whatcoat	Charles M. Moyer	667	18	3	5		6	2	4	681	226	9
11	Woodside	Charles M. Moyer	109	2				1			110	45	5
12	Cannon	Frank O. Baynard	279	2				2		4	275	65	
13	Trinity	Frank O. Baynard	86		2					2	86	25	1
14	Cheswold	Ellsworth P. Woodruff	123					2		1	120	45	10
15	Down's Chapel	Ellsworth P. Woodruff	47								47	22	1
16	Immanuel Union	Ellsworth P. Woodruff	125	2							127	70	6
17	Clarksville:St. George's	Edward M. Gladden	389	1	10	2	2	1	1		398	165	15
18	Clarksville:Union Wesley	William M. Staten	112	1			10		1	2	100	33	2
19	Selbyville:Zoar	William M. Staten	134	2			5			1	130	55	
20	Clayton:Ewell-St. Paul	Dale R. Pruett	359	3	1		14	1	7	6	335	102	13
21	Kenton	Dale R. Pruett	120				1		1	1	117	52	8
22	Dagsboro:Bethel	David G. Paul	265	4		2		4	2	3	262	90	5
23	Dover:Wesley	George C. Godfrey	1499	23	26	4	77	25	9	12	1429	422	28
24	Dover:Whatcoat	George O. Commodore	337		5			2		4	336	150	1
25	Ellendale	George R. Patterson	140							3	137	45	1
26	Chaplain's Chapel	George R. Patterson	66							1	65	25	
27	St. Johnstown	George R. Patterson	52							1	51	18	
28	Felton	Laurence M. Berry	328	9	2		7	1	1	5	325	130	6
29	Manship	Laurence M. Berry	39					1			38	21	1
30	Viola	Laurence M. Berry	50	2		1				1	52	16	
31	Frankford	John E. Taylor	139							4	135	45	7
32	Hickory Hill	John E. Taylor	136	12		2		2			148	70	13
33	Frederica:Trinity	William S. Downing	313		2	2					317	100	
34	Bower's Beach:Saxton	William S. Downing	42								42	24	
35	Sardis	William S. Downing	101	3						1	103	65	
36	Georgetown:Bethesda		64		1						65	45	
37	Providence		94				1	1			92	32	
38	St. John's		143	2							145	63	1
39	Georgetown:Grace	William M. Fitzhugh, Jr.	380	3	2		9	3		5	368	135	2
40	McColley's Chapel	William M. Fitzhugh, Jr.	35		4					1	38	23	
41	Georgetown:Wesley	H. Sterling Green	506	14	6	3				8	521	181	18
42	Indian Mission	H. Sterling Green	53							2	51	40	3
43	Greenwood	Paul H. Wragg	151	1	4	1		1		6	150	82	3
44	Epworth	Paul H. Wragg	38								38	27	
45	Todd's Chapel	Paul H. Wragg	41					1			40	29	1
46	Gumboro-Whitesville:Line	Lawrence D. Jameson	55	2						1	56	20	
47	Bethel	Lawrence D. Jameson	51	5							56	40	
48	Gumboro	Lawrence D. Jameson	45	3						1	47	15	1
49	Bethany	Lawrence D. Jameson	17	8			1			1	23	17	3
50	Harrington-Houston:Asbury	C. Jackson Robinson	493	2	2	1		5	18	11	464	157	5
51	Houston	C. Jackson Robinson	133			2		1		5	129	50	2
52	Harrington(West):Trinity	William A. Markley	180	1	1					1	181	75	2
53	Prospect	William A. Markley	96	2							98	70	1
54	Salem	William A. Markley	22	2							24	25	
55	Bethel	William A. Markley	28	1							29	15	2
56	Hartly	D'Arcy A. Littleton	144	6	1	1					152	51	5
57	Laurel:Centenary	John A. Irwin	846	2			25	12	5	8	798	179	8
58	Laurel:Christ	J. Ronald Owens	284		3	1	1	1	1	2	283	104	1
59	Woodland	J. Ronald Owens	123							1	122	51	2
60	Laurel:St. Paul	Colleen M. O'Sullivan	56	3							59	19	
61	Shiloh	Colleen M. O'Sullivan	43	1			5	1		1	37	14	
62	Trinity	Colleen M. O'Sullivan	133					2		1	130	61	
63	Laurel:New Zion	George H. Radway	228							3	225	77	
64	Delmar:Union	George H. Radway	113	3						3	113	71	6
65	Laurel:Mt. Pleasant	Kenneth M. Dickey	142							2	140	48	3
66	King's	Kenneth M. Dickey	141		1					2	140	65	
67	St. George's	Kenneth M. Dickey	196	2			6	3		3	186	70	4
68	Lewes:Bethel	K. Richard Varrell	516	7	10	3	1	2	3	2	528	160	8
69	Groome	K. Richard Varrell	75	6		1				1	81	55	2
70	Lewes:St. Paul's	Albert J. Dredden	47		1						48		
71	Israel	Albert J. Dredden	63							1	62	25	

	Prep. Members Now on Roll (all baptized children under 16)	Number of Persons on Constituency Roll	Total Enrolled in Confirmation Classes This Year	CHURCH SCHOOL: Number of Leaders	Children (birth-sixth grade) in All Classes and Groups	Youth in All Classes and Groups	Adults in All Classes and Groups	Total Church School Membership	AVE. ATTEND: In the Sunday Church School (all ages)	AVE. ATTEND: In other on-going classes and groups for learning	AVE. ATTEND: In short-term classes and groups for learning	Members Joining Church on Confession of Faith	U.M.M.: Membership in Chartered United Methodist Men	U.M.M.: Amount Paid for Projects	U.M.W.: Membership in United Methodist Women	U.M.W.: Amount Paid for Local Church and Community Work	PROPERTY AND OTHER ASSETS: Value of Church Land, Buildings and Equipment	Value of Church Owned Parsonages and Furniture	Value of Other Assets (cash, securities, other property, etc.)	Indebtedness on Items 28, 29, 30 at End of Year	Other Indebtedness (current expenses, etc.)	
	12	13	14	15	16	17	18	19	20	21	22	23	24	25	26	27	28	29	30	31	32	
1	6			4	15	5	23	47							15	480	87500	47500				1
2			6	7	11	7	9	34	36		6	6			30	1020	79500		20400			2
3			1	3	5		12	20	30						15	300	30000		25000			3
4	3			7	12	3	11	33	18						21	300	120000	50000				4
5	12			5	8	8	24	45	36						25		90000					5
6	14			32	115	48	45	240	110	62	37	5	35	550	55	2500	985000	36000	114000			6
7	62	55	5	3	10	6	4	23	20		10				35	400	100000	50000				7
8	45		6	4				4									46000		5000			8
9	10			5				5							34	350	39900	30000				9
10	121	90	14	18	67	19	24	128	96	60	105	14	40	355	30	110	480000	74000	54000	36000		10
11	69	30	1	10	15	21	11	57	47	40	45	2			21	640	81000		11000			11
12	8			7	16	4	46	73	36						24	261	109000	44000				12
13	9			6	9	1	17	33	18						12	74	43650					13
14				9	32	7	15	63	54						35	4500	113000	22000				14
15				3	6		18	27	20						25	1187	75000					15
16				6	17	4	8	35	28	7	11				20	600	62000					16
17	104			15	60	26	116	217	132	27	63				41	390	307000	76000				17
18	34	27		5	31	15	9	60	12						15		75000	30000	4000	9143		18
19	21	26		9	29	14	9	61	17	5			17		43		106900	25000	2000	9143		19
20			2	17	40	10	40	107	70			2			18		290200	58000				20
21				13	38	8	13	72		6					16		93000					21
22		100	8	14	52	14	30	110	66	27	68	4			48	5956	232000	48000	5434			22
23	369	218	20	56	212	123	115	506	220	200	190	13	40		175	725	2506624	117000	45000	25461		23
24	34		9	10	115	20	10	155	60	10	20		20		25	600	550000			85000		24
25	7			9	29	4	20	62	28	8						612	103000	32000	4907			25
26	4			5	4	2	8	19	9	5					26	417	43300					26
27	9			9	8	2	27	46	20	20							37000					27
28		44	12	24	105	35	45	209	120		122	9					457000	60000	20320		3107	28
29				7	36		8	51	31		50				13		90000		13569			29
30			2	2	10	13	7	32	5			2			15	358	40000		3435			30
31	26	20		14	40	10	32	96	65						25		335000	40000				31
32	33	54		18	31	18	87	154	78	8	8	12			30		140000					32
33		53		16	22	42	36	116	60	18	8		44	2500	50	3000	250000	35000	80000			33
34															18	600	20000					34
35	6	3		3	18	9	12	42	16						45	1200	30000					35
36	22	5		13	16	14	20	63	35	5	30				19	595	60000	18000				36
37	22			9	10	2	30	51	20		15						41000	18000				37
38	33	10	3	10	19	10	40	79	40		8	2	15		25	581	186000	18000				38
39	146			24	37	12	56	129	84	10	60						410000	98000	100000			39
40	15	6		5	15	6	11	37	25						13	835	20000					40
41	90		15	25	64	39	40	168	94	20	175	7			60	2131	780000	60000	101000	7000		41
42	48			3	1	17		21	12		10				18		49000					42
43	17			11	25	25	31	92	46	32	63	1			21	127	125000	40000				43
44	1			8	5	6	10	29	27	12					20	164	56000					44
45	7			6	10	4	20	40	30		8				9	239	56000					45
46		60		8	15	4	11	38	26		5	2			16		144500			8000		46
47		30		7	14	10	40	71	40	9	5	5					60000					47
48		30	7	10	20	7	25	62	25	5	5	3					117500	57500				48
49	20	16		4	8	2	20	34	17		5	8					53000					49
50	50	125		18	67	35	49	169	100	20	73	2	35	50	110	957	560000	80000	3250			50
51	15	48		9	16	12	10	47	25		59						154000	22000				51
52	21		1	11	20	16	19	66	49	12	35	1			30	200	250000	50000	15000			52
53	22	79	2	11	30	15	38	94	70	15	50	2			30		85000					53
54	15			4	4	1	10	19	22		15						75000					54
55	10		1	5	9	4	8	26	20						18	200	55000					55
56	32	34	8	14	15	26	18	73	39	14	96	1			17	1145	233750		14750			56
57	58		2	19	34	37	79	169	96		6	2			179	6368	1436190	130000	15000	57500		57
58	79	56		8	23	15	37	83	55		35				37	5841	500000	70000				58
59	40	7		8	22	12	24	66	45		38				20	850	180000		35000	12170		59
60				3	15	5	23	46	21			3			9		52000					60
61				3	6		18	27	14						12		37500	45000				61
62				6	33	17	71	127	61		13						106000					62
63	54			14	27	17	5	63	35	20	9				48		122500	50000		2800		63
64	27			12	20	4	3	39	15	10	8				44		86000			22000		64
65	22			14	27	26	42	109	58				25	212			82000	15000				65
66	22			14	22	26	26	88	58				24	220			120000	15000				66
67	44	45		13	25	11	51	100	68				9	1706			107000	15000				67
68	80		5	15	50	15		80	45	12	15	5			102	1004	867000	79200	7000			68
69	5		5	8	20	10	32	70	40	1	8	5			25		145000		100000			69
70				5	30			35									50000	5000				70
71															12	175	25000		5000			71

TABLE NO. 2 **REPORT OF THE CONFERENCE TREASURER**

DOVER DISTRICT CALENDAR YEAR 1981

	LOCAL CHURCH EXPENDITURES					MINISTERIAL SUPPORT							APPORTIONMENT		
	Principal and Interest on Indebtedness, Loans, Mortgages, Etc.	Buildings and Improvements (not including funds borrowed)	Current Expenses for Program (including Church School)	Other Current Operating Expenses (not including program expenses)	Benevolences Paid Directly by Local Church	Pastor's Salary	Associate's(s') Salary	Fringe Benefits	Continuing Education	Travel	Total Pastoral Support 1982	Wilmington District Office	Based on Apportionment Rate	Actual	Paid
	33	34	35	36	37	38	39	40a	40b	41	42	53	55a	55b	55c
1			1539	2447		3137				1125	4262		3164	3164	3180
2			1022	3072		4262					4262		3640	3640	3640
3			1264	1663		2404					2404		2312	2312	2312
4			494	2388		5100					5280		2853	2000	2000
5			546	2679		3408					3520		2278	1900	1900
6	3300	4490	4514	11093	13860	16830		802	170	2400	20202		14201	14201	13500
7			1218	4097	4386	4314					4885		4386	4386	4386
8			1321	5059		4400		233	53	333	4885		4275	4275	4275
9		500	257	1500		4308		110		333	4885		2861	2861	2861
10	12448	984	8181	16154	2636	12500		647	69	1500	16100		12996	12996	12996
11		3390	1102	2248	6	1600				800	2554		1832	1832	1832
12		2054	1148	6272		6835		165			7000		5497	4300	4300
13			244	1721		4000				600	4600		2569	2569	2569
14		4500	436	5555	235	4656		172		960	6368		4665	4200	4200
15		155	278	822	25	1649		61		340	2255		1187	1187	1187
16		1879	349	2790		3395		126		700	4643		3115	3115	2141
17		3953	4758	14880	1289	11000				3000	15000		11941	11941	11941
18	1331		316	2015	499	5297		547	125	250	6409		3812	3812	3452
19	1055		642	3498	75	5561		591		300	6758		4190	3807	3807
20			3163	14891	425	9546		380	250	2000	12878		10282	10282	10282
21		226	2050	2824	119	3228		195		290	4292		3298	3000	3000
22	1000	4375	1990	11267		11500		774	79	1500	14358		10070	10070	10070
23	30988	6720	17033	57526	10696	19016	11193	540	600	3500	46969		47376	47376	47376
24	16846	2211	4697	12937	9108	16500		988	224	2500	20512		15269	15269	15269
25		997	374	3008	564	5079					5150		3738	3392	3392
26			113	1769	597	2539					2574		1491	1491	1491
27			302	1254	392	2540					2575		1437	1437	1437
28	2400	4716	2861	9462	675	6588		471	131	1506	8666		6829	6829	6829
29		766	612	1665		1410		101	28	225	1857		1357	1357	1357
30			322	637		1410		101	28	225	1857		1071	1071	1071
31			450	3600		7000		200		1500	8700		5671	5671	3500
32			1316	3850		2700		200		1500	4670		3032	3032	3032
33			332	8352		8454					8822		5647	5647	5000
34				810		1757					1833		940	940	963
35					NO	REPORT	SUBMITTED						1037	1037	800
36		321	1140	3350	360	3110		153	193	153	3609		2562	2562	2562
37		4496	275	2363		3110		153	193	153	3609		2316	2316	1737
38	636	1428	653	3320		3110		153	193	153	3609		2579	2579	1289
39		8302	5137	26398	1114	11500		1314	1000	686	13739		17447	17447	17447
40			1017	1854	33	1267		600	195		1998		1445	1445	1161
41	3100	22551	5998	28352		13032		357		2300	15689		18319	18319	18319
42		1195	370	1891	300	3400		295		250	4926		2383	2383	2383
43	1480	1620	1840	7688	161	6300		152		1000	7300		5198	5198	5198
44		595	458	2204	4	3150		76		500	3650		2243	2243	2243
45		520	486	1719	92	3150		76		500	3650		2510	2510	1600
46			236	723		3638					11000		1584	1584	1584
47			429	1315	50	1712							1100	1100	1100
48			948	1876		3638							2078	2078	2078
49			253	382		1711							743	743	743
50	68	13207	3639	12198	315	11200		1071	200	1400	14146		11000	11000	11000
51			568	3457		5865		200	50	540	6655		4859	4859	4859
52			354	6554		4844			200		5044		5809	5279	4000
53			1273	2691	95	3921					3921		2847	2847	2847
54			151	1462		1070			150		1220		938	938	938
55	614	737	206	1260	179	1070			218		1288		946	946	946
56		2250	984	4374	94	3100				500	3600		2963	2963	2963
57	24297	3000	5196	32023		16476		724		3000	21639		22229	17000	18150
58		10655	4265	12377		10302				1000	12023		9493	8000	6003
59	2329	52445	767	2697		3384					3600		2622	2622	2627
60			430	1869		3399		101			3703		2785	2000	700
61			189	1598		3422		101			3703		2407	1500	1000
62			715	3840		4413		101			4936		2762	2762	2762
63	2100	531	427	3778		6594			50	685	7837		5203	5203	5203
64	3671		190	3381		4436			50	340	5767		4190	4190	4190
65		1813	734	5026		4200				667	4867		4092	4092	2400
66		1650	721	4065		4200				667	4867		3657	3657	3657
67		1358	1435	4273		4200				667	4867		3722	3722	3722
68	2459	3546	9070	26932	5270	11322		360		1847	14661		15818	15818	15818
69		4800	1480	6618	1190	2866					3152		3961	3961	3961
70			135	2220		3250			125	125	3500		1808	1500	1500
71				2640		3250			125	125	3500		1718	1718	1718

	BENEVOLENCES																	
	General Advance Specials	Youth Service Fund	One Great Hour of Sharing	World Communion Offering	United Methodist Student Day	Human Relations Sunday	Christian Education Sunday (Camp Pecometh)	Neighborhood House	Methodist Action Program	Higher Education	Pension Crusade Fund	Board of Child Care	Homes for the Aged	All Other Benevolences	United Methodist Women	Grand Total Paid (Lines 33-71)	
	60	61	62a	62b	62c	62d	63	64a	64b	66	67	68a	68b	70	71	72	
1			28	7			10				272			24	40	11792	1
2			11								1462			11	55	13552	2
3			18	5			9				390	65	14	21	25	8190	3
4															50	10032	4
5															75	8608	5
6													76			71035	6
7														114	41	18656	7
8	43			23		25						9	35		125	15960	8
9			32	23		17						54			130	10022	9
10				23							2000	196	635		395	71624	10
11			82	30	56	77	38				230	15	11		55	11308	11
12				10	3		6								75	20849	12
13								10							69	9213	13
14												34			285	21033	14
15												34				4551	15
16							32					34			100	11546	16
17				28			42					187	35		250	51363	17
18												20	22		81	13955	18
19												28	41		297	16022	19
20			17	20	26	36	28					134	100	26	100	41691	20
21	168		83	32	38	40	33			28				12	50	12158	21
22			45	18		22	19					66	32		38	42659	22
23												180	462	18	2805	211921	23
24	738		599	131	24	103	200	200		164	1343		133		500	82617	24
25			183		169	16	118	15					33		108	13649	25
26	20		24				19						14			6565	26
27	10		15			9	8					10	6			5985	27
28	10		16		10	8						55			100	35890	28
29	20			10			66					13			45	6234	29
30				8			4									3794	30
31															135	16385	31
32											22		10	41	359	12957	32
33															75	22352	33
34	66											1				3531	34
35													25		66	891	35
36												100	30		85	11557	36
37																12480	37
38													13		30	10978	38
39													39			75700	39
40	1203		20	28	74	24	40	70	71	11	1060	162	8		5	6314	40
41	45		15	7	7		18				75	7					41
42	2057		320	19				350				109	165	222	600	97851	42
43			11	18			51								70	10234	43
44			4	15		3	19			2		70	32	8	100	25692	44
45				2			1					36			110	9379	45
46							2			2		48	9	2	25	8231	46
47			7			10							7		15	6220	47
48																4606	48
49																8540	49
50			50	21			49					9	49		553	3089	50
51			16	17			13					16	17		100	55029	51
52													28		200	15718	52
53							17					35	19		75	16180	53
54				30								20	10			11003	54
55				10											40	3811	55
56										15	556	25	30	50	200	5270	56
57			15	10			13				1000	299	50	25	1277	15179	57
58	277		50	50	50		50				554	157	45		380	105994	58
59	450			42							523	5				46230	59
60			11	7								11	23			64777	60
61													24			6551	61
62			15	10								56	44			6359	62
63			57	15			34					10	42	27	270	12037	63
64	5		22	42	15		40					27	18		170	19841	64
65					15										115	16488	65
66											1331	84			98	14955	66
67												50	96		200	15058	67
68			66	5			55	10					10		790	17270	68
69	800		10	10			15					10	10		360	78496	69
70	35		10	10	10	10	10	10		20						21355	70
71		10									400				190	7465	71
																8448	

TABLE NO. 1 **REPORT OF THE CONFERENCE STATISTICIAN**

DOVER DISTRICT CALENDAR YEAR 1981

	Church and Charge	Name of Pastor	CHURCH MEMBERSHIP: Total Members Reported at Close of Last Year (1)	RECEIVED: This Year on Confession of Faith or Restored (2)	RECEIVED: From Other United Methodist Churches (3)	RECEIVED: From Other Denominations (4)	REMOVED: Charge Conference Action or Withdrawn (5)	REMOVED: Transfer to Other United Methodist Churches (6)	REMOVED: Transfer to Other Denominations (7)	REMOVED: Death (8)	Total Full Members at Close of This Year (9)	Av. Attendance Principal Weekly Worship Service(s) (10)	Number Persons Baptized This Year (all ages) (11)
72	John Wesley	Albert J. Dredden	80	1						2	79	35	
73	Rehoboth:Mt. Pleasant	Albert J. Dredden	96	1						2	95	35	
74	Lincoln	Austin Brittingham	199	15	7			3		3	215	161	14
75	Cedar Neck	Austin Brittingham	22	1							23	34	2
76	Slaughter Neck	Austin Brittingham	70							3	67	70	
77	Lincoln:Wesley Chapel	Rudolph D. Garnes	133				1			2	130	85	6
78	Harrington:Metropolitan	Rudolph D. Garnes	47							1	46	35	4
79	Milford:St. Paul	Rudolph D. Garnes	87	3			2			3	85	25	1
80	Magnolia	Pamela G. Ledbetter	171	9	1			3		1	177	75	8
81	Roby	Pamela G. Ledbetter	41							1	40	12	2
82	Little Creek	Pamela G. Ledbetter	72	1						2	71	32	5
83	Milford:Avenue	Frank Lucia	1159	22	6	7	1	9	1	15	1168	315	11
84	Milford:Calvary	Clarence H. Hays	744	9	6			10		11	738	156	9
85	Millsboro:Grace	William H. Hudson	489	3	7		11	1		4	483	162	2
86	Carey's	William H. Hudson	123	3			1			1	124	52	
87	Millsboro:Long Neck	Irvin M. Behm, Jr.	82	4	9	6	3	1		2	94	85	3
88	Millsboro:Harmony	Victor Acquaah-Harrison	83							2	81	35	
89	Friendship	Victor Acquaah-Harrison	49	7							56	30	2
90	Millsboro:Zoar	Hubert F. Jicha, Jr.	162	2	2			1		1	164	100	2
91	Milton:Goshen	Charles C. Huffman	425					3	2	4	416	120	3
92	Harbeson	Charles C. Huffman	103							1	102	32	
93	Milton-Nassau Ct.:Zion	Michaele S. Russell	55						1		54	38	1
94	Conley's Chapel	Michaele S. Russell	133	3						3	133	65	
95	White's Chapel	Michaele S. Russell	118		2					3	117	35	5
96	Ocean View:Mariner's Bethel	K. Wayne Grier	349	9	9	10	3			8	366	156	15
97	Millville	K. Wayne Grier	32	1						2	31	16	2
98	Rehoboth Beach:Epworth	Dale L. Ruth	555	8	10			3		12	558	230	15
99	Roxanna:Zion	R. Gordon Given	143					1		3	139	75	3
100	Sound	R. Gordon Given	125	1	1	2	2		3	8	116	40	2
101	Seaford:Bethel	James M. Caldwell	62	3	1				1	1	64	46	4
102	Concord	James M. Caldwell	96	1	3					1	99	70	2
103	Wesley	James M. Caldwell	83	4		1				1	87	55	3
104	Seaford:John Wesley	Jeremiah R. Lee	78	7						2	83	55	
105	Mt. Hope	Jeremiah R. Lee	54								54	33	
106	Seaford:Mt. Olivet	John T. Randolph	739	7	2	2	1	5		6	738	164	13
107	Seaford-Reliance:Gethsemane	John F. Mitchell	210	11	2		2	1		3	217	80	2
108	Seaford:St. John's	Kenneth R. Rose	1178	11	12	4	8	17	3	6	1171	320	19
109	Selbyville:Salem	Howard E. Evans	495	3	3					7	494	161	5
110	Smyrna:Asbury	Terry W. Armstrong	611	10	4	3	10	5	16	5	592	197	5
111	Centennial	Terry W. Armstrong	44	2		2				1	47	39	
112	Wyoming	Robert W. Starrett	486	9	7	2	19	3	5	4	473	192	20
113	District-At-Large												
		Total		358	183	70	240	152	83	275	23098	8563	426
		Total Last Year	23237	405	228	84	158	173	51	282	23237	8860	434
		Increase					82		32				
		Decrease		47	45	14		21		7	139	297	8

Prep. Members Now on Roll (all baptized children under 16) (12)	Number of Persons on Constituency Roll (13)	Total Enrolled in Confirmation Classes This Year (14)	CHURCH SCHOOL: Number of Leaders (15)	Children (birth-sixth grade) in All Classes and Groups (16)	Youth in All Classes and Groups (17)	Adults in All Classes and Groups (18)	Total Church School Membership (19)	AVE. ATTEND: in the Sunday Church School (all ages) (20)	AVE. ATTEND: in other on-going classes and groups for learning (21)	AVE. ATTEND: in short-term classes and groups for learning (22)	Members Joining Church on Confession of Faith (23)	U.M.M.: Membership in Chartered United Methodist Men (24)	U.M.M.: Amount Paid for Projects (25)	U.M.W.: Membership in United Methodist Women (26)	U.M.W.: Amount Paid for Local Church and Community Work (27)	PROPERTY AND OTHER ASSETS: Value of Church, Land, Buildings and Equipment (28)	Value of Church Owned Parsonages and Furniture (29)	Value of Other Assets (cash, securities, other property, etc.) (30)	Indebtedness on Items 28, 29, 30 at End of Year (31)	Other Indebtedness (current expenses, etc.) (32)	
			5	25	18		48	20						10	127	65000	5000				72
			6	45			51	30						15		25000	5000				73
		11	17	54	34	63	168	102	30	40	13			16		202000	52000	15000	10800		74
			4	10	4		18	14		6				10		10000					75
			18	15	18	27	78	47	20	12				17		60000					76
58			13	32	26	10	81	45	9	47				24	120	137000	47000	3000			77
22			4	17	11	22	54	37		26				19		91000					78
20		8	4	11	10		25	13			2			12		110000			4000		79
17		3	10	18	18	12	58	48	6	48	2			23		213000	14000	10000			80
6		1	2	10			12	10		25				12	20	36000	5000				81
51		4	5	18	4		27	25		30						100000	15000	5000			82
299	210	12	36	105	34	56	231	160	617	146	18	100	821	180	6186	2013000	125000	167000	1198		83
163	166	9	22	76	23	159	280	154		138	6	67	525	130	1345	990000	60000	80547			84
53	58	3	14	36	20	45	115	60		72	3			40	710	381500	79000	81730			85
7		3	20	20	10	70	120	81		3	3			36	748	123000		6376			86
4	42		7	9		18	34	21	5							200000	16000		69670		87
20	72		10	19	3		32	28						10	338	64000	26000				88
12	22															46000					89
60	42	6	16	43	24	58	141	83	25	25				20	600	65000		5000			90
27	89		30	67	20	52	169	103	12	124				77	600	429000	64500	36000			91
20	11		11	9	3	23	46	25						28	200	92000	25000	48000			92
16	48		8	11	7	30	56	42	10	4				23	125	68500	43000				93
21	35		12	30	7	50	99	60	18	10	3					114000	19200				94
3	10		12	33	10	55	110	48	10	8				29	400	70000	22600				95
65	50	9	11	40	25	24	100	69	20	55	8			32	391	316100	69050	30000			96
7		1	3	3	1	5	12	10								62000					97
60	200		14	45	15	59	133	50		15		47		175	3665	1078000	200000	130000	98215		98
			12	32	16	72	132	95	5	45				25	1581	175000	42000				99
			8	12	4	36	60	50						23	5463	103000					100
17		4	15	25	8	30	78	43	5	35	3					45000	16666				101
22		2	10	38	23	82	153	82	15	47	1					50000	16666				102
19		5	12	38	14	70	134	68	25	30	4					100000	16666				103
15	44		8	15		10	33	15	2	2	1	18	195	16	115	100000	51000	4000	45236	600	104
17	1													10	630	42300		225	1680		105
120	184	6	22	50	23	22	117	75			7	20		75	550	1166000	110000	38538			106
25		2	13	29	5	40	87	46		11	2	10	1000	21	5000	432300	99550	17000			107
215	120	8	31	101	35	92	259	97	52	30	8	36	90	187	2500	1731000	104700		202467		108
102			30	69	52	49	200	99	35	100				123		1351000	103415				109
40	11	7	21	49	33	61	164	124	35		7	24		43	756	846850	100897	76000			110
12	5		5	12		7	24	16		8				11		63800					111
121	97	4	32	90	18	35	175	90	25	65	4					400000	57000	2759	7223		112
																					113
3759	2788	243	1265	3353	1536	3252	9406	5300	1681	2799	213	626	8224	3366	80162	29501864	3371110	1560240	714706	3707	
3664	2964	265	1333	3518	1580	3456	9887	5446	1745	2031	170	602	12746	3441	83952	27903524	3079695	1465741	1037423	5640	
95										768	43	24				1598340	291415	94499			
	176	22	68	165	44	204	481	146	64				4522	75	3790				322717	1933	

TABLE NO. 2 **REPORT OF THE CONFERENCE TREASURER**

DOVER DISTRICT CALENDAR YEAR 1981

	LOCAL CHURCH EXPENDITURES					MINISTERIAL SUPPORT							APPORTIONMENT			
	Principal and interest on Indebtedness, Loans, Mortgages, Etc.	Buildings and Improvements (not including funds borrowed)	Current Expenses for Program (Including Church School)	Other Current Operating Expenses (not including program expenses)	Benevolences Paid Directly by Local Church	Pastor's Salary	Associate's(s') Salary	Fringe Benefits	Continuing Education	Travel	Total Pastoral Support 1982	Wilmington District Office	Based on Apportionment Rate	Actual	Paid	
	33	34	35	36	37	38	39	40a	40b	41	42	53	55a	55b	55c	
72			200	2525		3250			125	125	3500		1633	1633	1633	72
73			370	2560		3250			125	125	3500		1738	1738	1738	73
74	3200	5000	2495	7914		6507		447	285	570	9120		8683	6000	6000	74
75				562		1027		71	45	90	1440		491	491	492	75
76			530	2714		3881		267	170	340	5440		2810	2810	2810	76
77		2373	1460	5058	3247	6339				676	7693		3993	3993	3993	77
78	5	1666	668	1959	125	2760				468	3407		1656	1656	1656	78
79	5133	2722	641	3292	430	3580				468	4286		2291	2291	2291	79
80		8980	1255	7466		4536				1500	6036		5472	5472	5472	80
81		1292	203	1859		3068			130		3198		1814	1814	1300	81
82	1098		89	3837		3086			130		3547		2436	2436	2030	82
83	1772	39010	25291	44365	14131	19000		303		949	20252		30927	30927	30928	83
84		13106	7612	23613	804	17084		1426	215	1227	22244		17396	17396	10000	84
85		1305	4894	11063	103	15200		1587			17435		12027	12027	12027	85
86			1566	6032	158	4193		416			4795		3889	3889	3889	86
87		37036	1888	5823	510	6000		723	150		7475		1600	1600	1700	87
88		2192	925	4642	882	4847		133		250	5850		4652	4652	4652	88
89		1110	162	2398	718	2733		67		250	3050		1756	1756	1701	89
90		1030	2103	14408	342	9000		454	120	2000	11574		10014	6500	6500	90
91		800	4492	17420		11276		724		2905	15700		13204	13204	13204	91
92			663	4102		5400					5670		3764	3764	3764	92
93	67		60	2262	236	2255		145			2400		1992	1700	1700	93
94			868	4691	513	4511		289			4800		4007	4007	4007	94
95		600	480	2847	312	4511		289			4800		3365	3365	3365	95
96		843	3322	11811	525	10300		500			11300		10139	10139	9500	96
97		3385	122	818		1550		100			1750		908	908	908	97
98	31000		3223	21452	500	16000				2000	18500		15477	15477	15477	98
99			2321	6462		5800					7700		5848	5848	4884	99
100			586	4561		5800					5800		4086	4086	1600	100
101		1677	583	3377		3770			15		3966		2789	2789	2789	101
102		2563	1255	4172	204	3770			15		3967		3226	3226	3226	102
103		2534	1053	4488	245	3766			15		3966		3347	3347	3347	103
104	45231		2017	4840		5380				260	5660		3071	2589	2589	104
105	960	174	98	2680	10	3692		50	23	282	4047		2419	2364	2369	105
106			6852	27865		16270		619	185	2000	23724		19211	19211	19211	106
107	26062	335	902	8849		12638			152	2156	16516		8793	2000	2000	107
108	43187	1181	9969	60289	12960	18300	11600	1292	1100	3800	37672		31719	31719	31719	108
109	17173		6392	26406		14707		868		4400	20770		17089	17089	17088	109
110		3840	6923	24719	3773	13000		303	265	1500	14800		17136	17136	16460	110
111		107	926	2469	187	1800				300	2100		2066	2066	2066	111
112	2593	17700	4179	19725	400	13404		1257	250	1950	18064		14940	14940	14940	112
113																113
	287603	331497	227051	870968	96159	679776	22793	25721	8214	75236	860774		692529	665538	638781	
	336420	246370	207089	816852	82398	648648	20730		90240		805646		658319	628293	600841	
		85127	19962	54116	13761	31128	2063		18931		55128		34210	37245	37940	
	48817															

	BENEVOLENCES																		
	General Advance Specials	Youth Service Fund	One Great Hour of Sharing	World Communion Offering	United Methodist Student Day	Human Relations Sunday	Christian Education Sunday (Camp Pecometh)	Neighborhood House	Methodist Action Program	Higher Education	Pension Crusade Fund	Board of Child Care	Homes for the Aged	All Other Benevolences	United Methodist Women	Grand Total Paid (Lines 33-71)	
	60	61	62a	62b	62c	62d	63	64 a	64b	66	67	68a	68b	70	71	72	
72														10	102	7970	72
73		10	10	35	10	5	10	10			300	5	40		73	8676	73
74												97	17		40	32572	74
75																2287	75
76												40	17			10769	76
77				30			25	20		35		82	40		180	23558	77
78				25	10			10			125	20		10	54	9561	78
79				11			10			3		14	13		49	18657	79
80				25	22	34	16			7	350	13	54		248	29978	80
81															30	7882	81
82			1	3	9		14			1		19				10317	82
83	1973			127		93	283				2470	168	327	479	1605	183274	83
84	585		267	75	47	31	102	100		14		130	90	121	1688	78337	84
85	954			49	31		77			9		41	37		780	48157	85
86				11	13		19			13			13		182	16505	86
87			41	34				75		5		84				54069	87
88											5				77	18605	88
89									10							9149	89
90			15	15			25	15			500	70		55	150	36802	90
91															496	51317	91
92				4			7			12						13952	92
93			35	3	30		37						46		44	6920	93
94	87		10	24	53		39					8	35			15135	94
95			62	22	33		26					22	62		75	12706	95
96			62	63								232	75		180	37413	96
97			14	11		13							14			6935	97
98	1667		40	126	50		50	25		100		97	205	600	3104	95716	98
99			50									93			280	19890	99
100			25				10					17				12599	100
101															84	12295	101
102			26									13			50	15294	102
103			31										9		210	15698	103
104															115	60432	104
105													15		55	10408	105
106	712						39						83	56	790	74682	106
107				19								119		5	135	53372	107
108			109										328		2895	198729	108
109	75		155									28	67	17	1308	88684	109
110	480			40	70		75					65	45	590	763	72911	110
111	25			10	10	5		10								7915	111
112			125											103		76398	112
113																228	113
	12505	20	2930	1498	885	581	1923	930	81	441	14968	3958	4134	2647	28429	3339729	
	10066	26	3355	2052	782	640	1733	701	130	499	70167	4298	3931	4695	24616	3177279	
	2439				103		190	229					203		3813	162450	
		6	425	554		59			49	58	55199	340		2048			

TABLE NO. 1

EASTON DISTRICT

REPORT OF THE CONFERENCE STATISTICIAN

CALENDAR YEAR 1981

	Church and Charge	Name of Pastor	CHURCH MEMBERSHIP: Total Members Reported at Close of Last Year (1)	RECEIVED: This Year on Confession of Faith or Restored (2)	RECEIVED: From Other United Methodist Churches (3)	RECEIVED: From Other Denominations (4)	REMOVED: Charge Conference Action or Withdrawn (5)	REMOVED: Transfer to Other United Methodist Churches (6)	REMOVED: Transfer to Other Denominations (7)	REMOVED: Death (8)	Total Full Members at Close of This Year (9)	Av. Attendance Principal Weekly Worship Service(s) (10)	Number Persons Baptized This Year (all ages) (11)
1	Cambridge-Choptank:Antioch	Louis A. Martin	56						2	1	53	30	1
2	Beckwith	Louis A. Martin	130						1		129	50	3
3	Spedden	Louis A. Martin	112							4	108	75	2
4	Cambridge:Grace	Roy B. Phillips	970	22	2		13	11	1	12	957	230	13
5	Cambridge:St. Paul's	Buford E. Painter	637	24	14			1		5	669	225	7
6	Cambridge-Vienna:St. Luke	Roland W. Dennis	285	2						2	285	115	9
7	Vienna:Wesley	Roland W. Dennis	139	5						2	142	69	3
8	Reid's Grove:Zoar	Roland W. Dennis	44							1	43	24	2
9	Cambridge-Waugh-Aireys:Waugh	Edwin L. Ellis	353	6						3	356	175	3
10	Aireys:Christ	Edwin L. Ellis	52							1	51	30	1
11	Waters	Edwin L. Ellis	55							1	54	30	
12	Cambridge:Zion	William H. Owens	768	18	4	3		4		13	776	227	9
13	Centreville	Thomas W. Hurley	695	4	11	4	18	12	10	15	659	173	6
14	Centreville-Newtown:Charles Wesley	George L. Stanley	80		2		2			1	79	35	3
15	Corsica Neck:Earle's Chapel	George L. Stanley	45							1	44	22	5
16	Newtown:New Zion	George L. Stanley	58						4		54	38	2
17	Starr:Richard Asbury	George L. Stanley	7	3							10	6	8
18	Chester:Kent Island	Donald O. Clendaniel, Sr.	759	39	14	5	1	3		6	807	306	44
19	Chester:Union Wesley	Robert M. Brown	173	2		1				6	170	70	
20	Ezion	Robert M. Brown	88							2	86	60	
21	Chestertown:Christ	Jerrold W. Knotts	490	15	9	4		2		3	513	150	13
22	Chestertown:First	Harold E. Walton	474	7	11	7		4		12	483	148	10
23	Chestertown-Pomono:Janes	John F. Holden	106	30		2				2	136	68	1
24	Emmanuel	John F. Holden	150	9	2					2	159	63	1
25	Church Creek:White Haven	Leonard H. Wheatley, Jr.	55		2					2	55	33	
26	Madison	Leonard H. Wheatley, Jr.	58								58	20	2
27	Milton	Leonard H. Wheatley, Jr.	61	10		2				2	71	40	4
28	Taylor's Island	Leonard H. Wheatley, Jr.	44								44	28	1
29	Church Creek-Golden Hill:John Wesley	Edward H. Jackson	50							2	48	22	
30	Church Hill	Joseph G. Burris	224	5	1			1	2	2	225	52	7
31	Price:Bethany	Joseph G. Burris	119	8		1				1	127	47	2
32	Church Hill-Burrsville:Mt. Zion	William A. Ross	69							1	68	35	3
33	Mt. Olive	William A. Ross	37						1	3	33	15	
34	Mt. Vernon	William A. Ross	35							1	34	18	2
35	St. Daniels	William A. Ross	55	1						1	55	39	4
36	Crapo:Ebenezer	Billy N. Williams	58		NO	REPORT	SUBMITTED				58		
37	Bounds	Billy N. Williams	16		NO	REPORT	SUBMITTED				16		
38	St. John's	Billy N. Williams	43		NO	REPORT	SUBMITTED				43		
39	Wesley	Billy N. Williams	28		NO	REPORT	SUBMITTED				28		
40	Denton:St. Luke's	Edward R. Wilkins	1006	18	7		1	4	7	13	1006	214	8
41	Ames	Edward R. Wilkins	52								52	23	1
42	East New Market:Trinity	Dale L. Vroman	180	4	2	1				1	186	67	2
43	Brookview	Dale L. Vroman	58	1	2					1	60	39	1
44	Eldorado	Dale L. Vroman	55	2				2		1	54	21	2
45	East New Market-Linkwood:Mt. Zion	Nelson C. Stanley	65	1			1			4	61	30	6
46	Mt. Pleasant	Nelson C. Stanley	39	1						6	34	15	2
47	St. James	Nelson C. Stanley	18					1		4	13	9	
48	St. Paul	Nelson C. Stanley	13	3							16	7	
49	Thompson Chapel	Nelson C. Stanley	23							3	20	12	
50	Easton-Bellevue:Asbury	Gonzalee Matthews	169	3	3	3	12			5	161	125	6
51	St. Luke	Gonzalee Matthews	79	1						4	76	45	1
52	Easton-Miles River:McGee	Hester O. Johnson	45							3	42	12	3
53	Deshields	Hester O. Johnson	38						4		34	8	
54	John Wesley	Hester O. Johnson	23							3	20	5	
55	Staten Chapel	Hester O. Johnson	16	1						2	15	4	
56	Easton:St. Mark's	C. Edwin Lasbury	1303	22	10	9	141	13	14	18	1158	300	10
57	Federalsburg-Bloomery:Christ	Dan E. Walker, Sr.	264	4	7	4					279	112	9
58	Bloomery	Dan E. Walker, Sr.	61	2						1	62	35	8
59	Chestnut Grove	Dan E. Walker, Sr.	66				1				65	25	
60	Federalsburg:Union	David W. Baker	563	12			5	3		7	560	145	14
61	Concord	David W. Baker	118							3	115	25	
62	Federalsburg-Denton:Zion	Kenneth R. White	74								74	43	
63	Denton:Metropolitan	Kenneth R. White	41							3	38	32	
64	John Wesley	Kenneth R. White	39								39	15	
65	Fishing Creek:Hosier Memorial	Alexander L. Slonin, Jr.	147	4	1		8		1	2	141	48	2
66	Hoopers Memorial	Alexander L. Slonin, Jr.	45	4						1	48	10	1
67	Galena:Olivet	James P. Walz	243	11	1		2	4		4	245	89	10
68	Kennedyville	James P. Walz	173	7	2	2				2	182	58	2
69	Goldsboro:Trinity	George H. Moore	160		3						163	77	
70	Henderson	George H. Moore	44								44	26	
71	Marydel:Calvary	George H. Moore	128	3	2			1			132	73	1

	CHURCH SCHOOL: Prep. Members Now on Roll (all baptized children under 16) (12)	Number of Persons on Constituency Roll (13)	Total Enrolled in Confirmation Classes This Year (14)	AVE. ATTEND: Number of Leaders (15)	AVE. ATTEND: Children (birth-sixth grade) in All Classes and Groups (16)	AVE. ATTEND: Youth in All Classes and Groups (17)	AVE. ATTEND: Adults in All Classes and Groups (18)	AVE. ATTEND: Total Church School Membership (19)	AVE. ATTEND: in the Sunday Church School (all ages) (20)	AVE. ATTEND: in other on-going classes and groups for learning (21)	AVE. ATTEND: in short-term classes and groups for learning (22)	Members Joining Church on Confession of Faith (23)	U.M.M.: Membership in Chartered United Methodist Men (24)	U.M.M.: Amount Paid for Projects (25)	U.M.W.: Membership in United Methodist Women (26)	U.M.W.: Amount Paid for Local Church and Community Work (27)	PROPERTY AND OTHER ASSETS: Value of Church, Land, Buildings and Equipment (28)	PROPERTY AND OTHER ASSETS: Value of Church Owned Parsonages and Furniture (29)	PROPERTY AND OTHER ASSETS: Value of Other Assets (cash, securities, other property, etc.) (30)	PROPERTY AND OTHER ASSETS: Indebtedness on Items 28, 29, 30 at End of Year (31)	PROPERTY AND OTHER ASSETS: Other Indebtedness (current expenses, etc.) (32)	
				3	4	4	6	17	8								28000	18100				1
				7	15	13	15	50	27						20	125	128000	36200	17188		2100	2
		2		12	16	12	52	92	67	19					33	149	108000	36200	3009			3
125	278	21		34	85	34	176	329	292	104	32	15			115	1209	1102420	88300	514214	41617		4
150				22	51	30	120	223	150	40	52	16	48		120	1300	1393100	128000				5
44	26			9	19	8	8	44	25	10	16		10	200	16	900	100000			7000		6
9	17			5	9	6	4	24	12	2	1		10	500	16	800	105000					7
4	5												6	600			8000					8
111	10	20		16	75	51	65	207	80	48	20	3	32	1300	105	1500	383000	72000	18000	58000	2000	9
12	7	5		4	13	11	20	48	15	11		1			17	250	50000	2000				10
8	3	6		4	11	13	17	45	13				9	91	15	250	50000	2000				11
58	189	15		30	46	31	101	208	128	80	71	15			125	495	1165000	82650	132341			12
63				18	76	32	25	151	95	20	40		26	2318	40	280	660000	62500				13
35	16			6	28	9	16	59	14	18			12	650	10	283	50000		6000			14
15	14									9			10	260	8	37	50000					15
44	16			4	8	6	8	26	14	12	15		9	181	10	60	50000					16
11										2							14000		5000			17
293	218	22		32	126	51	82	291	234	62	304	22	31		125	2610	930000	165000	113469	202946		18
15	18			8	19	9	12	48	10	12	12	2	16		20	160	135000	60000		20000		19
20	30			8	25	7	10	50	15	8	6		10		25	80	80000	75000		10000		20
98	79	7		15	90	38	89	232		32	18	7			82	1507	412000	57280	23455	11852		21
				19	30	20	25	94							60	175	603900	86500				22
25	1	4		3	7	15		25	14				10	25	30	210	75000	20000		1098		23
27	4	4		3	13	2		18	9		25		14	100	33	201	60000	20000		11044		24
13				7	12	6	13	38	30	8	15				13	100	65000	31600				25
15	13			4	11	4	8	27	15		12						30000					26
12				7	11	10	25	53	40		18	4			16	150	55000					27
3	8			1				1		8					15	200	35000					28
16	4			4	6	5	1	16	8				8	193	14	301	85000					29
30		2		7	26	4	2	39	30		10	1			34	230	226100	78350	122206			30
24		8		11	40	15	9	75	50		8	8			40	799	140000		82000			31
5				2	5		4	11	3						13	90	16500	2000	2000	12900	1700	32
				1	3	3		7	3		2				3		53000	57000		12000		33
10		2		5	15	2		22	15	2					15	35	76000	55000	1000	10935		34
				3	10	9		22	22	10	2				17	80	14000	50000	1000	12404		35
																						36
																						37
																						38
198	97	8	24	105	56	48	233	110	9	75	8				127	1945	1350000	53700	84073			39
21	15		6	14	1	10	31	20		8					15	1188	61000		1283			40
19	30	4	11	34	8	31	84	52		41	3				10	2600	300000	80000	13134			41
8	15	1	8	14	8	16	46	30		12	1				18	200	60000		9370			42
5	20		2				2			6					18	1400	55000		2300			43
24	19		8	12	8	3	31	15	6	14	1	10	296		15	268	60000	26000				44
5	6		3		3	8	14	10							7	120	55000	18200				45
6	3														7	125	8000	8700				46
4	3																30000	5700				47
9	5		3	8	7	4	22	12							8	155	50000	12300				48
10	10	7	6	13	20	15	54	20				3	27	25	30	350	200000	125000				49
3		3	3	10	5	10	28	10					8		20	167	30000					50
15													12		15		11000					51
			2				2						9		10		25000					52
													8		14		10000					53
			2				2						4		9		3000					54
73	75	18	71	92	48	102	313	174	136	164	16				116	547	2783000	258500	55125	49749		55
67		6	11	21	7	36	75	45	20	15	4	22	350		65	560	300000	48000	192526			56
13			8	24	7	18	57	38							18	260	13500					57
9			7	6	8	23	44	20							15	75	10500					58
151		10	19	58	15	57	149	86		99	10				88	3224	860000	82000	180525			59
15	30		5	20		10	35	20							20	820	44000		25000			60
			1	10	10		21	10				12	150		8	102	115000	35500				61
			4	10	10		24	15				6	100			80	90000	58000				62
13	30		4	3	10	17	34	10									22000					63
29		3	6	20	11	9	46	35			3						90000	65000	60000			64
26		4	4	17	14	5	40	25			4						90000					65
		8	13	44	11	5	73	47	6	48	7				15	826	202000	55000				66
		7	12	25	11	12	60	43		42	7				21	1632	177400					67
72	51	8	8	32	11	14	65	39	17	57	1	20	400		13	2400	87000	40000	22000			68
16	16	3	4	3	2	7	16	13	7	13		5	168		6	28	15000					69
56	43	9	9	64	17	17	107	68	11	102	11	10	150		10	600	130000	32000				70
																						71

TABLE NO. 2

EASTON DISTRICT

REPORT OF THE CONFERENCE TREASURER

CALENDAR YEAR 1981

	LOCAL CHURCH EXPENDITURES					MINISTERIAL SUPPORT							APPORTIONMENT		
	Principal and interest on indebtedness, Loans, Mortgages, Etc.	Buildings and Improvements (not including funds borrowed)	Current Expenses for Program (Including Church School)	Other Current Operating Expenses (not including program expenses)	Benevolences Paid Directly by Local Church	Pastor's Salary	Associate's(s') Salary	Fringe Benefits	Continuing Education	Travel	Total Pastoral Support 1982	Wilmington District Office	Based on Apportionment Rate	Actual	Paid
	33	34	35	36	37	38	39	40a	40b	41	42	53	55a	55b	55c
1		343	21	1302		2138				550	2800		1602	1602	1602
2		481	983	7442	229	3325				1260	5600		3896	3896	3896
3		183	1441	5706	66	4027				1800	5600		4610	4610	4610
4	6673	5596	9709	55224	7457	18250	8611	1205	250	2750	33972		27514	27514	27514
5		5154	6253	16440	10506	19100		303		1600	22703		15117	15117	15120
6	1963	1000	590	3876		10277			250	726	11253		6150	6150	6150
7		3334	764	2785	100	4404			75	660	5139		3244	3244	3244
8	800	640	105	1901		2640				660	3400		1806	1806	1806
9	10365	3110	1250	5900	630	11500		2798	250	1500	15735		8847	8847	8847
10		1096		795		2613		40		500	2614		1606	1606	1600
11		800	100	481		2583		40		500	2614		1411	1411	1411
12		11198	4753	27178	798	20700		868	500	1200	25500		19964	19964	19964
13		7460	7536	24705	3020	16730				1600	20808		17490	17490	17490
14	533	18500	250	1746		2610		525		250	3630		1838	1838	1838
15			370	2091		2610		519	125	250	3504		1742	1742	1742
16			494	2221		2610		519	125	250	3504		2010	2010	2010
17			82	726		1581		306	125	50	2082		942	605	605
18	29164	8500	5048	39975	1968	14112		1782	250	3500	25123		21367	21367	21367
19	20000			2625		5534		911		1000	7445		4291	4291	4291
20	11500	916		1709		3555		656		1000	6211		2891	2891	2891
21	5817	23967	4882	23226		15500		681	300	2000	20030		12373	12373	12373
22			5334	21312		14518		282	92	2000	18000		15247	15247	15247
23					NO	REPORT	SUBMITTED						4593	4593	4593
24					NO	REPORT	SUBMITTED						4205	3880	2687
25		655	361	1558	226	2000				300	2500		1412	1412	1412
26			134	2309	802	2300					2500		1381	1381	1381
27		1405	581	2795	155	2300					2300		2091	2091	2091
28			56	1365	40	2300					2500		1510	1510	1510
29		675	60	1151		4002		300		500	4002		2680	2680	2680
30		650	1562	9708		6375		300	175	1125	8830		6718	6718	6718
31		8630	604	5206		3787		200		213	4620		3126	3126	3126
32	658		200	2385		2610		108	108	150	2976		2237	2237	2237
33			608	1974	32	2160		155	108	151	2574		1473	1473	1473
34	297		390	3056	79	2114		175	121	189	2793		2376	2044	2044
35	1424	71	450	3433	79	2096		120	168		2629		2254	2254	2254
36					NO	REPORT	SUBMITTED						1805	1805	1805
37					NO	REPORT	SUBMITTED						963	963	963
38					NO	REPORT	SUBMITTED						1842	1842	1842
39					NO	REPORT	SUBMITTED						930	930	930
40	44917	17287	7935	29114	1311	16050		1883		1236	20500		19137	19137	19137
41			374	1481		1799					1888		1226	1226	1226
42		16540	1180	6165	559	6240		394		520	7734		5030	5030	5030
43		5039	552	2368	213	3360		212		280	4019		1947	1947	1947
44		2500	149	1618	125	2400		151		200	2870		1882	1575	1575
45		189	596	2980		2985				815	3800		2630	2630	2630
46		68	227	1551		2200				562	2765		1709	1709	1709
47			113	181		808				270	1128		682	682	682
48			78	229		185				46	616		483	483	483
49			162	1122		1680				360	2040		1358	1358	1358
50		8544	2251	9342	128	7233		919	500	804	9456		9375	2750	2752
51			959	4814		3037		471	83	449	4478		3902	2080	2080
52			80	1030		2723		110	110	100	3043		1835	1835	1000
53		200		1209		3294		110	110	155	3699		2409	2209	925
54		128	253	976		1698		145	75	85	2003		1112	1027	1027
55			72	704		1668		110	110	85	1973		782	782	432
56	13546	6485	13720	44406	3030	19845	13654	1447	312	4400	42314		34324	34324	34324
57		4868	1052	13061		11210		182	185	1500	13270		10249	10249	10249
58			611	978		2182		61		236	2527		1227	1227	1227
59		569	350	1137		1823		61	32	236	2181		1103	1103	1103
60		10906	3241	21124	4481	11230		684	300	2000	15248		13498	13498	13498
61			162	967		2919				1000	4094		1979	1979	1979
62			811	3791	1700	5018					5149		2777	2777	1700
63	870		295	2870	1960	3599		25			3850		1960	1960	1960
64			89	497	200	1800					1800		914	914	200
65		13517	214	4199		6000		150			6400		4171	4171	4171
66				3196		3050				150	3200		2372	2372	2372
67		1587	997	7938	35	6308		692		1200	8200		6686	6440	6686
68		3998	1074	5918	438	4494				800	5294		4064	3810	4064
69	1987	3278	2387	7496	260	4989		176	27	302	5313		3916	3916	3916
70			138	1197	35	1200			110	90	1449		894	894	894
71		6932	1845	4593	2071	4809			27	302	5313		3855	3855	3855

	BENEVOLENCES																
	General Advance Specials	Youth Service Fund	One Great Hour of Sharing	World Communion Offering	United Methodist Student Day	Human Relations Sunday	Christian Education Sunday (Camp Pecomeith)	Neighborhood House	Methodist Action Program	Higher Education	Pension Crusade Fund	Board of Child Care	Homes for the Aged	All Other Benevolences	United Methodist Women	Grand Total Paid (Lines 33-71)	
	60	61	62a	62b	62c	62d	63	64 a	64b	66	67	68a	68b	70	71	72	
1	49		11	12		3								1		6032	1
2	293		6			2	5		1	1		1	24	3	125	18077	2
3	176		24	43		16	25					156		24	149	18446	3
4	343											357	239		1996	146174	4
5	1920			100							710	128			1347	78681	5
6	60		15	20	15	15	15		10	30		10	35		271	25328	6
7															150	15516	7
8	58												25			8635	8
9			38	95	81	41					136			117	420	47078	9
10					16									28		6688	10
11				19												5934	11
12	158		100	112			126			65		460	158		2182	90520	12
13	50		48	39	35	25	136			20		108	140	50	1100	80292	13
14	82		66	33	65	30	59	55	115	20	400	100	99		283	27659	14
15															37	7744	15
16		10	5		5		10					10			60	8289	16
17			100	100	100	100						300				3515	17
18															478	126844	18
19															160	34521	19
20															80	22307	20
21	160			57	34		103		50			366	56		675	90247	21
22	257			101	33		152			75		148	120		900	60571	22
23															160	4753	23
24															209	2896	24
25			49	35									39		65	6700	25
26			4												25	6955	26
27			30	44									41		75	9517	27
28			39	24									14		35	5383	28
29	10										500			10	50	9938	29
30			107	24	10		29	213				59	32		230	27317	30
31			111								890			75	191	23033	31
32							12						46		90	8604	32
33	22												12	10		6705	33
34				13	10		15	10					30		35	8578	34
35															80	10175	35
36											173		31			2009	36
37																963	37
38			18								101					1961	38
39																930	39
40			739	75	27		146					281	96		1408	141642	40
41			126	2			2			5		6	10			5031	41
42	99			26								67	38			36858	42
43			25									100	68		50	14257	43
44															30	8748	44
45															190	10385	45
46											279					6596	46
47																2054	47
48																1021	48
49											200				80	4962	49
50															350	32823	50
51				49	42										168	12152	51
52															34	5187	52
53															30	6033	53
54															34	4421	54
55															34	3215	55
56	1500		184	115		105	98	350				34	251	167	2522	160495	56
57	110		50	50			50					68	50		510	43195	57
58	122		15	10		10	10					60			20	5542	58
59															15	5326	59
60			178					60			7718	256		295	927	76898	60
61				24											100	7127	61
62															102	13146	62
63															80	11659	63
64																2786	64
65																28251	65
66																8768	66
67	685		26	22	25	30	25					25	23		225	26529	67
68			15	24		18	10					21	14		55	20943	68
69					5					37		105			160	25125	69
70	35			10	5					5		20			165	3904	70
71	26				14					23		57			269	24823	71

TABLE NO. 1
EASTON DISTRICT

REPORT OF THE CONFERENCE STATISTICIAN
CALENDAR YEAR 1981

	Church and Charge	Name of Pastor	CHURCH MEMBERSHIP: Total Members Reported at Close of Last Year	RECEIVED: This Year on Confession of Faith or Restored	RECEIVED: From Other United Methodist Churches	RECEIVED: From Other Denominations	REMOVED: Charge Conference Action or Withdrawn	REMOVED: Transfer to Other United Methodist Churches	REMOVED: Transfer to Other Denominations	REMOVED: Death	Total Full Members at Close of This Year	Av. Attendance Principal Weekly Worship Service(s)	Number Persons Baptized This Year (all ages)
			1	2	3	4	5	6	7	8	9	10	11
72	Golts-Sassafras:John Wesley	Anthony G. Brown	42							1	41	55	1
73	Warwick:Johnson's Chapel	Anthony G. Brown	22	1						1	22	50	
74	Greensboro:St. Paul's	Michael L. Price	372	2	6	2		1		3	378	100	2
75	Burrsville:Union	Michael L. Price	82								82	37	1
76	Hurlock:Unity-Washington	Edward E. Kester	422	5	1			7		13	408	102	7
77	Wesley	Edward E. Kester	53					1		1	51	22	
78	Millington-Crumpton:Asbury	Robert L. Thomas	266	8	3			4		2	271	100	18
79	Crumpton	Robert L. Thomas	80	4	1			6		7	72	32	5
80	Double Creek	Robert L. Thomas	55	1	1					1	56	31	
81	Millington-Pondtown:John Wesley	Phillip A. Henry	58	2							60	16	
82	Chesterville:Asbury	Phillip A. Henry	51							1	50	5	10
83	Crumpton:Mt. Pleasant	Phillip A. Henry	62	2							64	50	2
84	Morgnec:Joshua Chapel	Phillip A. Henry	12								12		
85	Neavitt-Bozman:Neavitt	Harold M. Davis	142	1			3	3	4	2	131	40	1
86	Bozman	Harold M. Davis	55	1	3					1	58	35	4
87	Oxford-Williamsburg:Waters	Norman Tate	49	1						1	49	30	
88	Trappe:Scott	Norman Tate	203	2	2	4		1		7	203	75	5
89	Williamsburg	Norman Tate	49				1			3	45	30	
90	Oxford	Milton H. Keene	198	8	2	2		1		6	203	90	2
91	Preston:Bethesda	Kenneth B. Bedell	323	2				1		3	321	100	12
92	Grove	Kenneth B. Bedell	16								16	10	
93	Preston:Harmony	Henry H. Schauer	118	4	2		5	1		2	116	85	2
94	Preston:Mt. Calvary	Joseph W. Williams, Jr.	146	6						1	151	85	2
95	Hurlock:Union Grove	Joseph W. Williams, Jr.	50	2	1					1	52	24	1
96	Hurlock:Washington	Joseph W. Williams, Jr.	70	1							71	38	
98	Hurlock:Zorah	Joseph W. Williams, Jr.	27	5							32	22	1
98	Queen Anne:Hillsboro	John W. VanTine	261	9	1		5			2	264	60	11
99	Wye Mills	John W. VanTine	122	2	1		3			1	121	50	6
100	Queenstown:Calvary	Dale E. Lantz	108		2		1				109	46	
101	Grasonville:Immanuel	Dale E. Lantz	144	6	1	2		1			152	67	3
102	Wye of Carmichael	Dale E. Lantz	70	3							73	20	1
103	Queenstown-Carmichael:John Wesley	Ashley A. Maxwell	132	14						4	142	60	11
104	Grasonville:Bryan's	Ashley A. Maxwell	82							2	80	45	9
105	Ridgely	Douglas M. Lindsay	289					2			287	76	12
106	Bridgetown	Douglas M. Lindsay	28			1					29	15	
107	Thawley's	Douglas M. Lindsay	92					4		2	86	28	2
108	Ridgely-Marydel:Replanted Zion	Noah L. Beckett	90	3							93	40	
109	Goldsboro:Union	Noah L. Beckett	70	2		1					73	30	
110	Greensboro:Mt. Pleasant	Noah L. Beckett	27		2					1	28	14	
111	Lockerman	Noah L. Beckett	37			1		1			37	15	
112	Mt. Zion	Noah L. Beckett	147	1						3	145	35	
113	Rock Hall	Norman L. Poultney	241							3	238	80	
114	Raum Chapel	Norman L. Poultney	96	2						2	96	55	3
115	Wesley Chapel	Norman L. Poultney	281	7	3	2		2		2	289	135	16
116	Rock Hall-Fairlee:Asbury	Ralph A. Kemmerlin	80	2			1		1	1	79	50	2
117	Aaron Chapel	Ralph A. Kemmerlin	78	8						1	85	67	6
118	Mt. Pisgah	Ralph A. Kemmerlin	45	2						1	46	12	
119	Mt. Pleasant	Ralph A. Kemmerlin	29	3							32	20	1
120	Royal Oak	Garry O. Parker	135	1		2		2	1	1	134	80	7
121	St. Michaels:St. Luke's	Joseph V. Holliday, Jr.	459	10	2		6	1	7	5	452	85	7
122	St. Michaels:Union	James A. Bishop	137	2						1	138	65	
123	Royal Oak:St. Paul	James A. Bishop	48							2	46	30	1
124	Secretary(Dorchester Circuit)	Robert L. Riddleberger	141		1				2	1	139	45	1
125	Bucktown	Robert L. Riddleberger	73	2						1	74	30	
126	Friendship	Robert L. Riddleberger	115	1						1	115	31	
127	Salem	Robert L. Riddleberger	53			1				1	53	19	1
128	Still Pond	Elvin H. Cavanagh	75		3						78	21	2
129	Betterton	Elvin H. Cavanagh	109	5				2		2	110	35	3
130	Lynch	Elvin H. Cavanagh	35		7					1	41	12	2
131	Still Pond:Mt. Zion	Larry Murdaugh	48								48	21	1
132	Coleman:Union	Larry Murdaugh	101	3				1		5	98	41	5
133	Fountain	Larry Murdaugh	46							2	44	26	1
134	St. Georges	Larry Murdaugh	42							1	41	15	
135	Sudlersville:Calvary-Asbury	William T. Sterling, Jr.	265		3					2	266	87	13
136	Barclay:Marvin Memorial	William T. Sterling, Jr.	68		1					1	68	22	
137	Ingleside:St. Paul's	William T. Sterling, Jr.	136		1					1	136	46	3
138	Taylor's Island:Lane	Wallace L. Greene, Sr.	40								40	12	2
139	Jefferson	Wallace L. Greene, Sr.	42	3						1	44	12	
140	Malone	Wallace L. Greene, Sr.	23							1	22	16	
141	Harrisville:St. Paul's	Wallace L. Greene, Sr.	43								43	16	
142	Christ Rock	Wallace L. Greene, Sr.	48								48	24	

	CHURCH SCHOOL: Prep. Members Now on Roll (all baptized children under 16)	CHURCH SCHOOL: Number of Persons on Constituency Roll	CHURCH SCHOOL: Total Enrolled in Confirmation Classes This Year	CHURCH SCHOOL: AVE. ATTEND: Number of Leaders	CHURCH SCHOOL: AVE. ATTEND: Children (birth-sixth grade) in All Classes and Groups	CHURCH SCHOOL: AVE. ATTEND: Youth in All Classes and Groups	CHURCH SCHOOL: AVE. ATTEND: Adults in All Classes and Groups	CHURCH SCHOOL: AVE. ATTEND: Total Church School Membership	CHURCH SCHOOL: AVE. ATTEND: in the Sunday Church School (all ages)	CHURCH SCHOOL: AVE. ATTEND: in other on-going classes and groups for learning	CHURCH SCHOOL: AVE. ATTEND: in short-term classes and groups for learning	CHURCH SCHOOL: Members Joining Church on Confession of Faith	U.M.M.: Membership in Chartered United Methodist Men	U.M.M.: Amount Paid for Projects	U.M.W.: Membership in United Methodist Women	U.M.W.: Amount Paid for Local Church and Community Work	PROPERTY AND OTHER ASSETS: Value of Church, Land, Buildings and Equipment	PROPERTY AND OTHER ASSETS: Value of Church Owned Parsonages and Furniture	PROPERTY AND OTHER ASSETS: Value of Other Assets (cash, securities, other property, etc.)	PROPERTY AND OTHER ASSETS: Indebtedness on Items 28, 29, 30 at End of Year	PROPERTY AND OTHER ASSETS: Other Indebtedness (current expenses, etc.)	
	12	13	14	15	16	17	18	19	20	21	22	23	24	25	26	27	28	29	30	31	32	
72				5	5	20		30	25								20500					72
73	1			2	11	4		17	10			1					5000					73
74	37		6	19	74	20	31	144	85		15				39		335000	80000		10000		74
75				8	21	9	32	70	41				19				107000	80000	8800			75
76	72			12	40	8	26	86	53		5				40		477000	40000	8574			76
77	20														8		50000					77
78			7	15	50	22	16	103	74		115	6			34	2051	300000	40000				78
79	28		3	8	29	1	7	45	38		20	3			15		52800		7200			79
80	21		1	6	8	7	15	36	31		3	1			15	176	35500		980			80
81		8													18	300	22000	14000	5000			81
82															10		10000		4445			82
83	33	36	33										12		30	300	21000	10000	1000			83
84		8															6000		900			84
85	12			6	10	9	5	30	30						38	300	61500		8000			85
86	9			7	20	14	41	82	23				14				30000					86
87	1														14	240	84000	43000			4999	87
88	9	8		4	6	2	5	17	10	15	15				26	100	50000	20000				88
89															11	90	1500	20000			11000	89
90	20	75		8	12	13	25	58	42	15	20	2	20		42	440	185000	70000	13000			90
91	50	200		15	55	16	30	116	55		18				30	461	379000	89000	28000			91
92				2	3	2	4	11	5								6600					92
93	53	2		18	65	17	52	152	136	10	40	3					130000	50000	8000			93
94	32	170	12	5	20	10	7	42	25	21	20		25	623	50		106000	25000		16000		94
95	23	61	5	3	11	12	7	33	10				7	123	12	275	80000			3000		95
96	36	20	8	3	10	9	22	44	21	4	7		16	183	18	371	80000			4600	1500	96
97	18	27	5	3	2	4	6	15	12	5					15	243	65000			2200	200	97
98	69	73	9	8	25	14	8	55	36		60	3	11	704	20	2729	125575	36000	2993			98
99	43	76		6	18	8	8	40	20		32				20	3787	100000	22000	1666			99
100	57		2	6	21	4		31	17				3		15	622	85000	18166	2536	6150		100
101	86		8	10	41	8	10	69	34	7		4	12		17	1694	165000	18166		2000		101
102	11		3	3	3	1	8	15	8			1	2		16	297	103500	18166	16467			102
103	16	22	12	6	16	10	18	50			18	11					65000	30000		2339		103
104	30	10	5	6	25	12	10	53	10	5	6		22	764			80000		4200	12600		104
105	98	31		12	65	15	10	102	50		3				19	272	240250	55000	1241			105
106	2	10		4	4	3	13	24	12		10						10000					106
107	46	10		7	20		30	57	30		6						76000					107
108	22	13													12		53000	37000	3000	7800		108
109	23	8													10		50000	11000		4800		109
110	12	5													8		60000	11000	2000	5100		110
111	8	7													10		36000	11000		4244		111
112				18	41	12	33	104	80	25							18000	11000	6000	6700		112
113				14	33	10	21	78	60	5		1			24	100		55000	10000			113
114				24	81	21	62	188	150	30		1			10	325	52000		6046			114
115				4	15	15		34	20						224	100	64000	37000	100000	19000		115
116	19	6	1	9	15	11	4	39	15	10	5		5		30	600	59000	66000		8330		116
117	15	23	1	2	15	8		25	8			1					121500	66000		8728		117
118			2															66000		8729		118
119																	55000		10000	8000		119
120	34	29		12	20	10	5	47	28	52	76	1			37	1838	113000	103100	17102			120
121	60	20	10	10	14	8	32	64	25	40	25	10	20	635	80	3000	830000	158000	90000	3000		121
122	15			4	15	10	10	39	10		6		15		30	1100	155000	80000	40000			122
123	20			4	20			24	15				8		10	500	80000	80000	6000			123
124	18	29		5	23	7	24	59	30		7				23	2000	159000	7000		5000		124
125	24	18		11	9	13	42	75	46						16	445	117000					125
126	10			3	3	5	24	35	21						12	1285	88000					126
127	8			4	4	1	5	14	13								68000					127
128				7	12	9	6	34	30								131000	25000				128
129			5	4	17	3	6	30	15			5					162000					129
130				5	6	3	3	17	9								59000					130
131	26		1	3	18	10	7	38	12	4	6				16	186	61000					131
132	8		3	3		6	7	16	7	6	6				15	300	62000	39000				132
133	30			3	15	18		36	6		2						115000					133
134	1		2	3	9	7		19	14	4	2						33000					134
135	11	43		12	52	13	9	86	50		5				45	515	331000	92000				135
136	17														17	192	28000					136
137	28			14	17	9	8	48							16		100000					137
138	21	18								6	22				12	1100	55000					138
139	15	19								7	10		12	100	15	200	43200					139
140	11	15								6	22		5	100	9	75	22000					140
141	25	19		2	10			12		5	12		6		8	600	29000					141
142	22	35		3	9		10	22	15	4	12		6		12	400	47000					142

TABLE NO. 2 **REPORT OF THE CONFERENCE TREASURER**

EASTON DISTRICT CALENDAR YEAR 1981

	LOCAL CHURCH EXPENDITURES					MINISTERIAL SUPPORT							APPORTIONMENT			
	Principal and interest on Indebtedness, Loans, Mortgages, Etc.	Buildings and Improvements (not including funds borrowed)	Current Expenses for Program (Including Church School)	Other Current Operating Expenses (not including program expenses)	Benevolences Paid Directly by Local Church	Pastor's Salary	Associate's(s') Salary	Fringe Benefits	Continuing Education	Travel	Total Pastoral Support 1982	Wilmington District Office	Based on Apportionment Rate	Actual	Paid	
	33	34	35	36	37	38	39	40a	40b	41	42	53	55a	55b	55c	
72				910	109	2556				300	5200		1701	1701	1401	72
73					NO	REPORT	SUBMITTED						1281	1281	810	73
74	950	7042	1821	6145	755	10140		564	195		14138		6489	6489	6489	74
75			855	3894	207	2860		159	55				2686	2686	2686	75
76	2348	1956	3324	17196	2156	11039		1224	200	2000	14263		12212	12212	12212	76
77			132	2932	25	2340				765	3105		2191	2191	2201	77
78		6995	2433	8942	304	6900		1328	27	1220	9769		6338	6338	6338	78
79			774	3645		2650		479		460	3713		2660	2660	2660	79
80		1391	573	1854		1808		348		320	2571		1532	1532	1532	80
81			21	1453		2378				300	2834		1962	1723	1723	81
82		500		866		2118				300	2574		1242	1242	1242	82
83		1000		2235		2642				400	3198		2344	2344	2344	83
84				438		1434		104		100	1638		823	780	780	84
85			978	5294		1300					6500		2788	2788	2788	85
86			365	2104		3325							2300	2300	2300	86
87	811		625	4999	88	2415			100	200	2715		2062	2062	2062	87
88			700	6010		4494			170	400	5064		3980	3700	3700	88
89		138	100	2234		2600			100	300	3000		2119	2119	2119	89
90		5155	1998	9150	1243	14000				704	14704		9594	9594	9594	90
91	1577	6840	4851	9542	591	9412		2088	110	1100	13750		9684	9684	9684	91
92			98	514		1500					1650		639	639	639	92
93		4301	1393	6407	2191	8496					8496		6059	4856	4868	93
94	6181	3762	753	6482	1976	4000		309	164	350	4823		4672	4672	4672	94
95	3120	399	640	2785	90	1900		173	100	252	2425		1898	1435	1435	95
96	1523	612	319	3211	400	2000		173	100	252	2525		2267	1482	1482	96
97	965	258	501	1888	65	1900		144	100	252	2396		1854	1376	1376	97
98	2695		658	7004		6825		475	99	500	8400		5195	5195	5195	98
99		5977	902	5317		4158		542	127	500	5600		3473	3473	3473	99
100	3050	617	1372	4574	50	3619		415	47	785	4866		3160	3160	3160	100
101	4860	1441	2813	9838		4933		566	64	1070	6634		5868	5868	5860	101
102		2901	2245	2937	81	2973		340	38	645	3996		2881	1925	1925	102
103	2339			2024	2650	4248		442	175	720	5585		2713	2650	2650	103
104	3400		60	2709	476	4000		442	125	620	5187		3706	3289	3289	104
105			2113	8777	50	7821					7821		6912	6363	6364	105
106			117	901		1256					1256		785	785	785	106
107			481	3323		3514					3514		2322	2322	2322	107
108	3127	1948	101	3491		1766				431	2297		2018	2018	2018	108
109	3294	911		2811	264	1677				393	2170		1654	1654	1654	109
110	1448	338		2075	188	1481				337	1918		1199	1199	1199	110
111					NO	REPORT	SUBMITTED						810	810	810	111
112	1973	723		1968	206	2589				200	2889		1867	1867	1867	112
113	3234		760	8669	927	4980		115		1400	7410		5946	5946	5946	113
114		1289	809	4108	171	2477		60	34	836	3841		3274	3274	3274	114
115	15677	3395	2121	8927	552	4980		115		1400	7410		6050	6050	6050	115
116			718	1111		2012				107	4125		2191	2191	2191	116
117	834		740	4366		1967				457	4125		2576	2576	2576	117
118			233	1093		656				140	1666		972	816	816	118
119	1786	55		3907		759				36	2168		850	850	850	119
120		3351	2340	10493		12498		810	100		13408		7620	7620	7620	120
121		5000	2372	14858		13200		1959		1800	17487		14453	12453	12453	121
122			1012	8608	100	7491					11500		6412	6412	5000	122
123			661	4702	126	3767							2884	2884	2885	123
124	2829	210	789	4272		3267		271		817	4568		3123	3123	3123	124
125		1000	781	2216		1307		109		327	1827		1929	1929	1929	125
126		5300	548	5210	427	2962		246		740	4142		3098	3098	3098	126
127		400	236	1646		1176		98		294	1645		998	998	998	127
128			492	3039		3680		38		799	4517		3568	3568	3568	128
129		1637	1850	3934		4365		43		675	5083		3100	3100	3100	129
130		226	212	1698		1380				334	1714		1186	1186	1186	130
131		1141	345	1820		2140			19		2159		1610	1610	1610	131
132		1300	611	2763		3745			33		3778		3214	3214	3214	132
133	1715	12	378	4269	829	3210			29		3239		2414	2414	2414	133
134		78	71	951	93	1605			14		1619		1022	1022	1022	134
135		11052	975	8181	1181	7127		248		1180	8555		6423	6423	6423	135
136		2886	72	2209	238	1872		65		310	2247		1419	1419	1420	136
137		1714	406	3400	279	3080		510		107	3697		2270	2270	2270	137
138			60	1960		1816		50	10	222	2318		1286	1286	1286	138
139	1891	526	60	2302		1816		50	10	222	2318		1653	1653	1653	139
140			60	1094		1816		50	10	222	2318		1156	1156	1156	140
141			60	1241		1816		50	10	222	2318		1486	1486	1250	141
142		327	180	1964		1956		50	10	592	2461		1660	1660	1060	142

	BENEVOLENCES																
	General Advance Specials	Youth Service Fund	One Great Hour of Sharing	World Communion Offering	United Methodist Student Day	Human Relations Sunday	Christian Education Sunday (Camp Pecometh)	Neighborhood House	Methodist Action Program	Higher Education	Pension Crusade Fund	Board of Child Care	Homes for the Aged	All Other Benevolences	United Methodist Women	Grand Total Paid (Lines 33-71)	
	60	61	62a	62b	62c	62d	63	64 a	64b	66	67	68a	68 b	70	71	72	
72													10			5286	72
73																810	73
74							90					50			350	34591	74
75							7							17	100	10840	75
76	1000		23	41			31						15	300	400	55465	76
77																8395	77
78	630		105	59	25			466				174	156		611	36713	78
79				6								41	25			10740	79
80				2		7	6	17				20	16		81	7975	80
81				17			11				91	15		70	90	6169	81
82				10							550	11	7			5604	82
83											300				70	8991	83
84				2							241	3	6			3108	84
85												30			250	10640	85
86															50	8144	86
87			15	15	17	10	10	10				10	10	20	240	11657	87
88			10	20	15	12	25			20		15	30	10	100	15731	88
89			19	15		17									90	7732	89
90	25		180	75		75		100		10		105	245		390	43049	90
91															271	46066	91
92						7							1			2759	92
93	360							50				186				28252	93
94			15	15			30			15			15	40	289	29068	94
95			11			11							10		95	11021	95
96															60	10132	96
97			11	5											70	7535	97
98	53		72	6	2	3				100	1666	62	8	7	140	25570	98
99	53		92	11								43	22		90	21307	99
100	124			23		29	58					92	48		50	18113	100
101	475					56	79					91	37	55	285	32523	101
102	44		9			10	48					126	15		126	14463	102
103			20				24							10	155	15457	103
104				22			20						33		137	15333	104
105	73					9	35			14		15	62		200	25533	105
106							8									3067	106
107			150										42	50		9882	107
108															125	13007	108
109	10	5	10	10	5	5	5	5	5	10	243	5	10	10	95	11437	109
110											80				110	7256	110
111	5	5	5		5	5	5	5		8		5	5			863	111
112											212					9738	112
113	112		42		17	31		53	41		1198	89			300	27914	113
114						19	7					230			326	13640	114
115			146			55	100	200				114	60		300	44192	115
116																6139	116
117															200	11140	117
118																2938	118
119																7393	119
120	1134		44	61	10							70	97	71	110	38809	120
121			35	34	12	48	57			7	442	654	34		1072	54037	121
122			25	25	20	22	20								257	22580	122
123															190	12331	123
124		16	16	16	16		26	6				74	16	16	109	15889	124
125		7	7	7	7		7	7				7	7	7	45	7777	125
126		25	25	25	25		25	25				129	23	25	158	19016	126
127		9	9	9	9		2	9				9		8		4912	127
128			8			7	3						4			11638	128
129			13	14	7	8	33					5	10		141	15835	129
130			2		2	3	3				226		3			5275	130
131	58		13	8		6							11		86	7257	131
132	32			17									12		135	11862	132
133	54		15	17												12942	133
134						5							16			3855	134
135	25						50					57	33	39	450	37021	135
136															45	9117	136
137							12						17	12	80	11887	137
138			5	5		5						5	11		87	5522	138
139			5	5	10	5	5			5		10	11		84	8670	139
140			4	5	3	3	4			4		4	3		59	4497	140
141			10	10		10	10						10		88	4787	141
142			13	10		15	10						12		81	6280	142

TABLE NO. 1
EASTON DISTRICT

REPORT OF THE CONFERENCE STATISTICIAN
CALENDAR YEAR 1981

	Church and Charge	Name of Pastor	CHURCH MEMBERSHIP: Total Members Reported at Close of Last Year	RECEIVED: This Year on Confession of Faith or Restored	RECEIVED: From Other United Methodist Churches	RECEIVED: From Other Denominations	REMOVED: Charge Conference Action or Withdrawn	REMOVED: Transfer to Other United Methodist Churches	REMOVED: Transfer to Other Denominations	REMOVED: Death	CHURCH MEMBERSHIP: Total Full Members at Close of This Year	Av. Attendance Principal Weekly Worship Service(s)	Number Persons Baptized This Year (all ages)	
			1	2	3	4	5	6	7	8	9	10	11	
143	Tilghman:Claiborne	Donald O. Clendaniel, II	27								27	20	3	143
144	St. John's	Donald O. Clendaniel, II	21	3							24			144
145	Sherwood	Donald O. Clendaniel, II	31								31	15		145
146	Tilghman	Donald O. Clendaniel, II	209	6				1		2	212	100	11	146
147	Wittman:Asbury	Donald O. Clendaniel, II	65	1				5			61	20	1	147
148	Trappe-Bruceville:Faith Chapel	Kevin E. English	16								16	12	3	148
149	Trappe	Kevin E. English	156	1	4		1	2			158	70	2	149
150	Vienna-Elliotts:Vienna	J. Arthur Hurley, Jr.	188					1		3	184	67		150
151	Elliotts	J. Arthur Hurley, Jr.	28								28	14		151
152	Reid's Grove	J. Arthur Hurley, Jr.	104		1					1	104	72		152
153	Williamsburg	J. Roger Wheedleton	25							1	24	7		153
154	Wingate-St. Thomas:Wingate	J. Arthur Mott	50								50	35		154
155	Bethany	J. Arthur Mott	55								55	25		155
156	St. Thomas	J. Arthur Mott	31					3		3	25	20	1	156
157	Zion	J. Arthur Mott	62	3				2		3	60	30	1	157
158	Wittman:St. John's	William H. Johnson	54							1	53	53	1	158
159	McDaniel:John Wesley	William H. Johnson	40								40	53	1	159
160	Sherwood:St. James	William H. Johnson	29				4		1		24	53		160
161	Worton-St. James:Worton	Cevert A. Lewis	74		1						75	25	11	161
162	Fairlee:Salem	Cevert A. Lewis	134	9	6				1	1	147	67	10	162
163	St. James	Cevert A. Lewis	175	1							176	75	8	163
164	District-At-Large													164
		Total		487	174	66	235	122	64	328	22432	8425	521	
		Total Last Year	22454	532	192	49	515	148	101	333	22454	8048	419	
		Increase				17						377	102	
		Decrease		45	18		280	26	37	5	22			

	CHURCH SCHOOL: Prep. Members Now on Roll (all baptized children under 16)	Number of Persons on Constituency Roll	Total Enrolled in Confirmation Classes This Year	Number of Leaders	Children (birth-sixth grade) in All Classes and Groups	Youth in All Classes and Groups	Adults in All Classes and Groups	Total Church School Membership	AVE. ATTEND: in the Sunday Church School (all ages)	AVE. ATTEND: in other on-going classes and groups for learning	AVE. ATTEND: in short-term classes and groups for learning	Members Joining Church on Confession of Faith	U.M.M.: Membership in Chartered United Methodist Men	U.M.M.: Amount Paid for Projects	U.M.W.: Membership in United Methodist Women	U.M.W.: Amount Paid for Local Church and Community Work	PROPERTY AND OTHER ASSETS: Value of Church, Land, Buildings and Equipment	Value of Church Owned Parsonages and Furniture	Value of Other Assets (cash, securities, other property, etc.)	Indebtedness on Items 28, 29, 30 at End of Year	Other Indebtedness (current expenses, etc.)	
	12	13	14	15	16	17	18	19	20	21	22	23	24	25	26	27	28	29	30	31	32	
143	20			3	15	10	15	43	15								60000					143
144																	35000					144
145																	57000		25000			145
146	80		6	14	55	32	37	138	115	35		6	25		40		250000	40000				146
147	30			5	19	14	10	48							25		60000					147
148				1			10	11									2800					148
149				10	22	20	25	77	50	42		1	20	684	30	4910	160200	67300	10000			149
150	12			10	17	2	26	55	25	30	20				22		91000	27000				150
151															24		42000					151
152	12			10	25	20	20	75	41	12	12				18		25000					152
153																	30000					153
154	9			7	3	6	20	36	25						19		70000	25000				154
155	2			7	6	4	10	27	28								13000					155
156	2			4	5	5	20	34	26						6		40000		13500			156
157	11			8	15	8	30	61	45						26		30000		15000			157
158				2	6			8							10	300	87500	52500		300		158
159				1				1							6	50	75000			3000		159
160				1	3			4	4						5		60000					160
161	16			2	13	3		18	16								32600					161
162	34	4	7	8	25	23	13	69									130000	75000				162
163	30	9	6	4	16	15		35	28								190000					163
164																						164
	3856	2591	380	1075	2972	1413	2390	7850	4445	1134	2038	234	699	11973	3427	69107	24621945	4309678	2162868	613165	23499	
	3754	3052	333	1140	3181	1474	2369	8164	4771	1187	2264	152	681	18817	3467	67174	23354705	3626900	1990891	631436	19538	
	102		47									82	18			1933	1267240	682778	171977		3961	
		461		65	209	61	21	314	326	53	226			6844	40					18271		

TABLE NO. 2
EASTON DISTRICT

REPORT OF THE CONFERENCE TREASURER
CALENDAR YEAR 1981

	LOCAL CHURCH EXPENDITURES					MINISTERIAL SUPPORT							APPORTIONMENT			
	Principal and interest on Indebtedness, Loans, Mortgages, Etc. 33	Buildings and Improvements (not including funds borrowed) 34	Current Expenses for Program (Including Church School) 35	Other Current Operating Expenses (not including program expenses) 36	Benevolences Paid Directly by Local Church 37	Pastor's Salary 38	Associate's(s') Salary 39	Fringe Benefits 40a	Continuing Education 40b	Travel 41	Total Pastoral Support 1982 42	Wilmington District Office 53	Based on Apportionment Rate 55a	Actual 55b	Paid 55c	
143				877		934					981		522	522	523	143
144				1229		960					1056		704	704	704	144
145				866		1760					1935		900	900	900	145
146		7772	1968	5499	4646	9163					9163		5696	5696	5696	146
147			423	1976		1754					1842		1457	1457	1457	147
148			137	703		700				100	950		620	620	620	148
149			640	6121	1180	9539		350		1875	12064		7059	6130	6130	149
150			864	7854		4488				913	6922		6055	6055	6055	150
151				1016		1300					1509		688	688	700	151
152			350	2033		2600				800	4279		2680	2680	2680	152
153				457		900					900		501	501	501	153
154			250	1610		2833					2833		1611	1611	1611	154
155			347	2132	432	1416					1416		901	901	904	155
156			335	1560		1416					1416		1214	1214	1214	156
157		45	449	1684		2832					2832		1934	1772	1772	157
158	555	1133		2356		2683			166	50	2899		1677	1677	1677	158
159	1000	3000	16	1977		2683				50	2713		2159	2159	2159	159
160			14	1130		2683			83	50	2816		1397	1397	1397	160
161		1398	190	1099		2150		70	90	270	2580		1483	1286	1286	161
162			1984	4350		3520		142	160	480	4302		3561	2838	2838	162
163		720	761	6285		6000		223	250	750	7223		5179	4640	4640	163
164																164
	223696	317171	159734	819262	68079	685101	22265	36813	8127	81170	882553		648823	628108	620168	
	157263	711287	151804	751339	69215	672525	20741		96277		839130		590031	565894	560196	
	66433		7930	67923		12576	1524		29833		43423		58792	62214	59972	
		394116			1136											

	BENEVOLENCES																	
	General Advance Specials 60	Youth Service Fund 61	One Great Hour of Sharing 62a	World Communion Offering 62b	United Methodist Student Day 62c	Human Relations Sunday 62d	Christian Education Sunday (Camp Pecometh) 63	Neighborhood House 64 a	Methodist Action Program 64b	Higher Education 66	Pension Crusade Fund 67	Board of Child Care 68a	Homes for the Aged 68b	All Other Benevolences 70	United Methodist Women 71	Grand Total Paid (Lines 33-71) 72	
143													5			2334	143
144																2898	144
145																3526	145
146							12					58	20		75	34909	146
147							132						81		176	5999	147
148			23	8									9			2300	148
149			22	5			36					10	12		159	26079	149
150				40									21	25	90	20350	150
151															10	3026	151
152	112			28								103	7			8713	152
153																1858	153
154													21		30	6355	154
155																5231	155
156											368	25	25		25	4968	156
157											386		15		50	7233	157
158				21		15	15								100	8771	158
159			12												50	10947	159
160																5357	160
161							2									6555	161
162																13474	162
163															150	19779	163
164	92															92	164
	10729	77	3361	2010	729	909	2091	1641	222	474	17110	6055	3125	1572	29654	3121345	
	10424	150	3278	1662	708	551	1293	1302	169	587	39764	4504	2947	6423	28141	3292550	
	305		83	348	21	358	798	339	53			1551	178		1513		
		73								113	22654			4851		171205	

TABLE NO. 1

SALISBURY DISTRICT

REPORT OF THE CONFERENCE STATISTICIAN

CALENDAR YEAR 1981

	Church and Charge	Name of Pastor	CHURCH MEMBERSHIP: Total Members Reported at Close of Last Year (1)	RECEIVED: This Year on Confession of Faith or Restored (2)	RECEIVED: From Other United Methodist Churches (3)	RECEIVED: From Other Denominations (4)	REMOVED: Charge Conference Action or Withdrawn (5)	REMOVED: Transfer to Other United Methodist Churches (6)	REMOVED: Transfer to Other Denominations (7)	REMOVED: Death (8)	CHURCH MEMBERSHIP: Total Full Members at Close of This Year (9)	Av. Attendance Principal Weekly Worship Service(s) (10)	Number Persons Baptized This Year (all ages) (11)
1	Allen:Asbury	Curtis W. Smith	119		3	1				2	121	36	5
2	Mt. Vernon:Asbury	Curtis W. Smith	132		1					1	132	48	5
3	Mt.Vernon:John Wesley	Curtis W. Smith	55	2							57	19	1
4	Siloam	Curtis W. Smith	89		1	1				1	90	18	4
5	Washington	Curtis W. Smith	78					3			75	32	2
6	Berlin:St. Paul's	Gary L. Meekins	398		NO REPORT SUBMITTED						398		
7	New Bethel	Gary L. Meekins	151		NO REPORT SUBMITTED						151		
8	St. John's	Gary L. Meekins	102		NO REPORT SUBMITTED						102		
9	Berlin:Stevenson	Lawrence E. Staton	439	6	2	2	8	10		4	427	98	4
10	Friendship	Lawrence E. Staton	98	2	6		1				105	53	
11	Bishopville:Wilson	Frederick M. Bruner	131	1		1		1		3	129	45	
12	Showell	Frederick M. Bruner	100					1		1	98	30	
13	Zion	Frederick M. Bruner	82		2					1	83	30	2
14	Crisfield:Asbury	Howard P. Ketterman, Sr.	485	12	8	1	15	4	7	12	468	152	11
15	Crisfield:Immanuel	Robert G. Kelly	574		3	4			1	3	577	132	3
16	Crisfield:Mt. Pleasant	Harley H. Krause	162	2		1	1			4	160	58	5
17	Marion Station:Quindocqua	Harley H. Krause	86				30	3	1	2	50	21	1
18	Crisfield:Shiloh	Edgar N. Dennis	132								132	82	5
19	Crisfield:Union Asbury	Howard P. Ketterman	20								20	24	2
20	Kingston:Waters Chapel	Edgar N. Dennis	58	1						1	58	35	3
21	Deal Island:St. John's	R. Dewey Crockett	95	2						2	95	60	2
22	Chance:Rock Creek	R. Dewey Crockett	90							2	88	75	1
23	Winona:St. Paul's	R. Dewey Crockett	75							2	73	55	2
24	Deal Is.-Dames Quarter:Macedonia	Otho R. Waters	51							7	44	30	
25	Chance:St. Charles	Otho R. Waters	66							7	59	50	
26	Deal Island:John Wesley	Otho R. Waters	49							7	42	30	
27	Delmar, Del.:St.Stephen's	William T. Archer, Jr.	820	1	6					9	818		2
28	Delmar, Del.:Melson	James VanDerWall	214	15	5			3	1	2	228	135	6
29	Ewell	Henry E. Zollinhofer	276	18	1					4	291	126	6
30	Rhodes Point:Calvary	Henry E. Zollinhofer	93	10						1	102	32	1
31	Tylerton:Union	Henry E. Zollinhofer	97	16						3	110	60	5
32	Fruitland:Mt. Calvary	William T. Wallace, Sr.	101	5		1			1	1	105	45	1
33	Allen:Friendship	William T. Wallace, Sr.	110	1							111	60	12
34	Fruitland:St. John's	Edward B. Blevins	454	2	3		2	1		2	454	178	2
35	Union	Edward B. Blevins	57			2		2			57	25	
36	Girdletree:Cool Spring	Charlotte A. Nichols	119	3					2	2	118	70	3
37	Mt. Wesley	Charlotte A. Nichols	129	4						4	129	85	5
38	St. Matthew	Charlotte A. Nichols	53							1	52	35	1
39	Girdletree	Mary Willoughby	101	2	1	1				2	103	35	
40	Porterville	Mary Willoughby	37							4	33	35	
41	Remson	Mary Willoughby	112							2	110	65	3
42	Stockton:Wesley	Mary Willoughby	50	1						1	50	35	
43	Hebron:St. Paul's	Herbert H. Gladden	149	7						10	146	90	11
44	Charity	Herbert H. Gladden	74							3	71	35	1
45	Nelson Memorial	Herbert H. Gladden	192	8						5	195	160	
46	Mardela Springs:Emmanuel	Stephen L. Wallace	148	2						1	149	52	2
47	Mt. Pleasant	Stephen L. Wallace	51								51	10	
48	Snethen	Stephen L. Wallace	133							1	132	38	2
49	Marion Station:Handys Memorial	Lehman R. Tomlin, Jr.	97	1		2				2	98	30	
50	Liberia	Lehman R. Tomlin, Jr.	48							4	44	15	1
51	Mt. Peer	Lehman R. Tomlin, Jr.	92							1	91	25	
52	Marion Station:Trinity	George W. Bishop	14				2				12		
53	Mariner's	George W. Bishop	37			4				3	38	38	4
54	Nanticoke	Earle N. Baker	81	4	3			3	2	6	77	81	
55	Bivalve	Earle N. Baker	71	4				4	2	1	68	81	
56	Tyaskin	Earle N. Baker	44	10	4					6	52	81	3
57	Nanticoke:Asbury	Samuel P. Sanders	83	2						3	82	50	4
58	Elzey	Samuel P. Sanders	50								50	25	4
59	Newton:Grace	Samuel P. Sanders	20								20	10	2
60	Wetipquin:John Wesley	Samuel P. Sanders	37								37	20	4
61	Newark:Bowen	Nelson B. Benjamin	176		NO REPORT SUBMITTED						176		
62	Calvary	Nelson B. Benjamin	119		NO REPORT SUBMITTED						119		
63	Sinepunxent:Bethany	Nelson B. Benjamin	135		NO REPORT SUBMITTED						135		
64	Trinity	Nelson B. Benjamin	110		NO REPORT SUBMITTED						110		
65	Ocean City:Atlantic	Robert L. Harris	495	28	26	13	2	1	2	10	547	220	7
66	Taylorville	Robert L. Harris	47							5	42	20	3
67	Oriole:St. Peter's	John E. Zampier	171					1			170	63	4
68	Dames Quarter:Someret	John E. Zampier	53		2						55	20	1
69	St. Stephen's	John E. Zampier	11								11	7	
70	Parsonsburg:Jerusalem	E. J. Clawson	177		1						178	45	3
71	Bethel	E. J. Clawson	44								44	22	
72	Zion	E. J. Clawson	217								217	85	3
73	Pittsville-Willards:Ayres	G. Francis Wilson	324	2	5		14	4		5	308	250	8

	CHURCH SCHOOL: Prep. Members Now on Roll (all baptized children under 16) (12)	Number of Persons on Constituency Roll (13)	Total Enrolled in Confirmation Classes This Year (14)	AVE. ATTEND: Number of Leaders (15)	AVE. ATTEND: Children (birth-sixth grade) in All Classes and Groups (16)	AVE. ATTEND: Youth in All Classes and Groups (17)	AVE. ATTEND: Adults in All Classes and Groups (18)	AVE. ATTEND: Total Church School Membership (19)	AVE. ATTEND: in the Sunday Church School (all ages) (20)	AVE. ATTEND: in other on-going classes and groups for learning (21)	AVE. ATTEND: in short-term classes and groups for learning (22)	Members Joining Church on Confession of Faith (23)	U.M.M.: Membership in Chartered United Methodist Men (24)	U.M.M.: Amount Paid for Projects (25)	U.M.W.: Membership in United Methodist Women (26)	U.M.W.: Amount Paid for Local Church and Community Work (27)	PROPERTY AND OTHER ASSETS: Value of Church, Land, Buildings and Equipment (28)	PROPERTY AND OTHER ASSETS: Value of Church Owned Parsonages and Furniture (29)	PROPERTY AND OTHER ASSETS: Value of Other Assets (cash, securities, other property, etc.) (30)	PROPERTY AND OTHER ASSETS: Indebtedness on Items 28, 29, 30 at End of Year (31)	PROPERTY AND OTHER ASSETS: Other Indebtedness (current expenses, etc.) (32)	
	49			7	14	16	22	59	32		8				27	1549	120000	60000	90000			1
	71			8	31	6	22	67	49		20				23	3913	75000		35000			2
	21			3	3	3	13	22	10		1						61000		7000			3
	44			9	16	3	13	41	20						22	221	30000		39000			4
	25			6	14	2	25	47	21		1				19	102	85000		12291			5
																						6
																						7
																						8
	50	43	10	20	39	18	30	107	72	8	9	2			35	2092	310500	58000				9
	28	15	2	10	14	10	36	70	42		8	2			22	84	145000		1000			10
	11			10	20	10	30	70	40				10				114000	50500				11
	5			6	12	8	24	50	35						12		85000					12
	18			10	20	10	30	70	42								72500					13
	34		10	17	22	34	46	119	82	52	87	10			65	480	850000	85000	136100	17634		14
	59			21	48	12	185	266	119	8	54				75	3200	1111300		3000	148000		15
	35	10	3	10	21	12	41	84	50	30	25	2	20	2300	40	1135	430000	53000				16
	9	5		3			10	13	7	6					20	352	43000					17
	19			4	7	17	14	42	28	10					27		323175					18
	14	10													10		75000	15000				19
	14	6		5	8	15	18	46							15		61000			2458		20
	43			9	20	15	30	74	58	10			10	500	25	500	125000	50000	20000	2400		21
	22			12	30	21	20	83	74	30			4	500	20	600	90000		22000			22
	30			7	33	19	36	95	65	20			3	500	15	1000	70000					23
	35												15	636	20	900	65000					24
	40								10				15	550	25	1500	3500					25
	20												6	1468	20	1000	85000	27000				26
				11	38	17	29	95	63				25		120	4000	760000	74400	40800	14905		27
	58		12	15	33	17	90	155	95	20	10	12	21	190	46	1091	280000	78000	10000	1500		28
	49			65	49	18	88	220	155	30		12			50		235000	35700				29
	17			39	11		13	63	14	8		6			25		87000	14805				30
	26		6	54	17	16	41	128	61	54	27	13			28		118000	19600				31
	21			5	5	15		25	10				18		25							32
	20			3	7	10	15	35	15	10			25		31							33
	53	72	2	18	58	55	70	201	140	48	200	2	10		80	1160	402000	40000	86000	14674		34
	6			3	6		16	25	13		10				29	1200	50000		1800			35
	12		8	7	10	15	5	37	10		30	3			10	500	50000	20000				36
	17		15	10	15	20	15	60	35		20	3			20	500	100000	20000		35000		37
	6		4	8	7	5	5	25	16		10				15	500	40000	20000				38
	21		2	10	17	10	40	77	35			4			32	250	128000	22000				39
				2			16	18							10	250	12000	22000				40
	34		3	15	24	10	54	103	48	12		3			35	865	95000	22000				41
	28		1	5	16	12	12	45		15					20	620	88000	22000				42
	60	200		12	25	6	45	88	50	20					20	150	227000	100000	4500			43
	70	100		5	4	6	21	36	20						20	150	12500		1950			44
	90	220		14	50	30	50	144	80	30					32	175	182500	13000	35000			45
	21	24		12	41	9	42	104	49		6				14		200000	45000				46
				3	6		14	23									15000					47
	33	14		11	16	7	48	82	35								125000					48
				5	4	4	7	20	6	8	7						77175	70000				49
				4	5	3	4	16	10	6	6				15	280	56000			2250		50
				5	4	3	3	15	6	3	3				17		96000	49000				51
				6	4		32	42	27								70000		8000			52
	7		1	7	15	16	18	56	31	20	5	1					130000		6000			53
	4		1	7	15	16	18	56	31	20	5	1					135000	30000	10000			54
	4	1	2	7	15	16	18	56	31	20	6	2					109000	30000				55
	2	20		6	15	15		36	18		12	1			32	1046	45000	15000				56
				4	15	15		34	12						15		45000		8000			57
																	22150		6000			58
				4	10	15		29									15000					59
																	19000					60
																						61
																						62
																						63
			23	7	74			81	36		12				50	11200	860332	99777				64
	41	8		20	17	12	67	116	59				25		14		69800					65
	3			4	7	16	22	49	21	7					32	60	50000	15000				66
				1			10	11	7								19500					67
	38	8		12	33	17	58	120	62		60				27	1200	50000					68
	1	8		6	11	3	29	49	27						26	450	120000	48000	12970			69
	40	15		13	63	24	49	149	85		90				12	1500	42000					70
	231	275		28	140	38	72	278	165	22	143	2			22	950	113000	47500	1000			71
																	200000		1500			72
																						73

TABLE NO. 2

SALISBURY DISTRICT

REPORT OF THE CONFERENCE TREASURER

CALENDAR YEAR 1981

	LOCAL CHURCH EXPENDITURES					MINISTERIAL SUPPORT							APPORTIONMENT			
	Principal and interest on Indebtedness, Loans, Mortgages, Etc.	Buildings and Improvements (not including funds borrowed)	Current Expenses for Program (Including Church School)	Other Current Operating Expenses (not including program expenses)	Benevolences Paid Directly by Local Church	Pastor's Salary	Associate's(s') Salary	Fringe Benefits	Continuing Education	Travel	Total Pastoral Support 1982	Wilmington District Office	Based on Apportionment Rate	Actual	Paid	
	33	34	35	36	37	38	39	40a	40b	41	42	53	55a	55b	55c	
1			1271	3222	150	4856				497	5809		3483	3483	3483	1
2			855	2629	90	2479				252	3272		2495	2495	2495	2
3			970	2803		1436				147	1718		2061	1518	1518	3
4			471	1777	27	2462				252	2618		1560	1560	1560	4
5			1474	3452	540	2462				252	2945		2277	2277	2277	5
6			3225	23261		7600		557	125	1000	10282		8130	8130	8130	6
7			1606	4816		4560		334	75	500	6969		4933	4933	4933	7
8	1413		250	3281		3040		222	50	500	3812		2219	2219	2219	8
9			3751	16677		11342		750		1000	13900		10512	8835	8835	9
10		1146	433	3043	2438	2600		250	100	250	3500		2727	2438	2438	10
11	2480		793	3570	325	3347					10500		2489	2489	2140	11
12			768	2098		3347							2213	2213	2013	12
13			673	2568	390	3347							2295	2295	1900	13
14	13599	9766	3260	16374	4131	13500		820		2000	17940		13462	13462	13512	14
15	24882	11633	5364	29772		12500		544	200	1680	14550		20228	6000	6100	15
16		6175	1437	4077	109	8500			100		8500		6034	6034	6034	16
17			80	1149	215	2000			50		2000		1278	1278	1000	17
18			322	4225		5096				450	5460		4116	4116	2307	18
19		256	372	1942	779	1600				818	2600		1449	700	700	19
20		2226	144	1614		2626				300	2860		1695	1695	1500	20
21	1520	900	1275	4856	900	3700				500	4500		4440	3200	3200	21
22		324	2651	8723		3400				500	4500		4203	2750	2750	22
23			993	5293		4000				500	4500		3922	3922	3922	23
24	1908		240	1245		3115				166	10145		2150	2150	600	24
25			125	1800		3115				166			3300	3300	1370	25
26	1812	2331	121	2860	1517	3281				166			4665	4665	800	26
27	8908	7392	7228	31756	25	13500		425	250	1500	15675		15915	12000	8557	27
28	7000	8254	1376	4845		10500			23	700	12320		6088	6088	6088	28
29	2063		5542	17408	12162	5457			50		10700		8040	8040	6091	29
30			930	4498	1847	2238							2825	2825	2825	30
31			3199	8628	5719	2996							3950	3950	3950	31
32	1099	317	1207	6762		4592					5200		3645	2600	2608	32
33	1104		261	5270		4592					5200		3264	2700	2700	33
34	4595	17704	4623	20828	300	13800					15300		12309	12309	12309	34
35			147	1032	30	1980					2280		1349	1349	1349	35
36		2885	430	4363	124	3935			79	340	4692		1797	1797	1797	36
37	367	18990	344	4217	40	3935			79	340	4692		1622	1622	1622	37
38		1915	200	1936	76	2829			44	220	3257		672	672	672	38
39													2715	2715	2715	39
40													843	843	944	40
41													2053	2053	2053	41
42													1644	800	800	42
43	2580	3370	920	5769		4920		360	14	360	5760		5334	5334	5334	43
44	1355		281	1616	250	2340		180		180	2720		1556	1556	1556	44
45	21298		2424	9953		6440		460	96	460	7520		6138	6138	6138	45
46			780	9313		3825		178			4003		4563	4563	4563	46
47			70	1318	28	1350		64			1414		707	707	707	47
48			491	3370		3828		172			4000		2674	2674	2674	48
49			1137	4439	100	2431					7800		2548	1430	1430	49
50	2466	1300	594	1789		2000				100	2100		1589	786	688	50
51		2328	627	3406		2248					2248		2206	1210	1100	51
52				1080		1850					1850		1054	1054	500	52
53		5200	180	2456	1020	3850					3850		3129	3129	1020	53
54		91	270	1700		4247		133			4380		2040	2040	2040	54
55		1057	270	1960		4253		117			4420		2235	2235	2235	55
56			138	1058		2140		50			2190		1494	1494	1494	56
57	5001		480	7201		4368				100	4468		3147	3147	2706	57
58		943	85	1736		2996				100	3095		2252	2252	1150	58
59		325	10	1074		1284					1284		1095	1095	400	59
60		1786		1366		1876					1876		1184	1184	530	60
61		392	755	3917		3246					15452		3271	3271	3271	61
62			296	3865		3062							2604	2604	2604	62
63		523	151	3754		2452		312		650			3037	3037	3037	63
64		3904	772	3910	297	3571							2752	2752	2752	64
65		13658	4796	17885	6454	12343		719	250	1312	17672		12440	12440	12440	65
66		3287	193	1939	10	1500		20		420	2020		1428	1428	1464	66
67			2978	9531		7700					7700		6216	6216	4000	67
68		625	334	863		2170					2600		1224	1224	600	68
69			318	1315	10	1080					1100		827	827	300	69
70	564		1531	2453		4857					4857		4244	4244	4244	70
71			275	2111		2214					2214		1804	1470	1470	71
72			2955	4651		4994					4994		5240	4673	4673	72
73			1939	7880		6446					6446		5635	5635	5636	73

	BENEVOLENCES																		
	General Advance Specials	Youth Service Fund	One Great Hour of Sharing	World Communion Offering	United Methodist Student Day	Human Relations Sunday	Christian Education Sunday (Camp Pecometh)	Neighborhood House	Methodist Action Program	Higher Education	Pension Crusade Fund	Board of Child Care	Homes for the Aged	All Other Benevolences	United Methodist Women	Grand Total Paid (Lines 33-71)	
	60	61	62a	62b	62c	62d	63	64 a	64b	66	67	68a	68 b	70	71	72	
1	75		29	1	1	5	12					22	25		106	13754	1
2			25	1						1		169	16		50	9062	2
3			110	50	50							52	106			7242	3
4			15	3									10		122	6699	4
5			18	9	2	5						34	5		66	10596	5
6			20								342		152		310	44360	6
7													30		110	17326	7
8															55	11030	8
9			55				30					54	49		50	42593	9
10	200		68				8						30		75	13079	10
11																12655	11
12												25				8226	12
13																8903	13
14	50			10			81				1322	135	116	25	325	79026	14
15								40				140			150	93005	15
16			29	24	17	10	27			11			27		310	26887	16
17			21	5		18	22			29		10	17		10	4626	17
18				17							218				275	12910	18
19									10						160	6637	19
20															85	8495	20
21		10	10		10	10	10	10		15		100	115	10		17151	21
22							10					180	10		30	18578	22
23			10	10	10	10	10	10		20		100	100		105	15093	23
24															60	7334	24
25															100	6676	25
26							14									12902	26
27			51	70	27	29	85					21	30		1078	80670	27
28				43		39	100					90				39138	28
29	461											100	57		100	49673	29
30										15			10			12363	30
31	860											40	68			25460	31
32				15											70	16655	32
33															169	14111	33
34			50				50	50				60	50	35	475	74929	34
35			28										30		40	4636	35
36			24		20	25				50		50	50		150	14322	36
37				16								15	25		75	30065	37
38			16	16	15	10				16		43	19		54	8081	38
39															80	2795	39
40																944	40
41															65	2118	41
42																800	42
43											858	94	51		175	24805	43
44				20				15				91	45			7929	44
45												137			185	47591	45
46	25											175			66	18925	46
47											202			193	28	3960	47
48												50				10585	48
49				25									35		75	9672	49
50				15											15	8967	50
51											39		25		100	9873	51
52																3430	52
53																13726	53
54																8481	54
55													65			9957	55
56	25		25	25			21									4901	56
57			8	5											125	20056	57
58															55	7078	58
59			16													3093	59
60																5574	60
61													15		46	11627	61
62	157		40												115	9957	62
63	133			41			37			39	1955	117	16		25	11101	63
64	148		126	70	12		87					253	96	25	152	17696	64
65															350	71024	65
66	158										211		7			9051	66
67											900				60	25327	67
68																4592	68
69																3023	69
70				6									26			13681	70
71				4							156	7	4		40	6281	71
72										16					138	17427	72
73	432		10	45								25	10		55	22478	73

TABLE NO. 1 **REPORT OF THE CONFERENCE STATISTICIAN**

SALISBURY DISTRICT CALENDAR YEAR 1981

Church and Charge	Name of Pastor	CHURCH MEMBERSHIP: Total Members Reported at Close of Last Year (1)	RECEIVED: This Year on Confession of Faith or Restored (2)	RECEIVED: From Other United Methodist Churches (3)	RECEIVED: From Other Denominations (4)	REMOVED: Charge Conference Action or Withdrawn (5)	REMOVED: Transfer to Other United Methodist Churches (6)	REMOVED: Transfer to Other Denominations (7)	REMOVED: Death (8)	Total Full Members at Close of This Year (9)	Av. Attendance Principal Weekly Worship Service(s) (10)	Number Persons Baptized This Year (all ages) (11)
74 Eden	G. Francis Wilson	229	4				1		1	231	85	8
75 Grace	G. Francis Wilson	98	1			7				92	25	
76 Pocomoke City:Bethany	Thomas J. Wall	188					1	4	4	179	35	
77 Salem	Thomas J. Wall	448	11	12	4	2	6		9	458	164	8
78 Pocomoke City:Mt. Zion	James H. Roberts	158	2						4	156	75	
79 St. James	James H. Roberts	96							1	95	78	
80 Trinity	James H. Roberts	46	4						1	49	30	
81 Powellville	Perry D. Lewis	258	1				2		1	256	40	2
82 Friendship	Perry D. Lewis	67							1	66		
83 Mt. Pleasant	Perry D. Lewis	98		1	1					100	52	2
84 Princess Anne:Antioch	Dallas W. Butler	499	8	2			2		3	504	135	3
85 Cokesbury	Dallas W. Butler	88	3						2	89	25	2
86 Friendship	Dallas W. Butler	14	2						1	15	22	
87 Princess Anne:Metropolitan	Vaughn A. Johnson	238	13	4	4				4	255	165	16
88 Marumsco:Ebenezer	Vaughn A. Johnson	218	2				3		5	212		5
89 Princess Anne-Mt. Vernon:St. Paul	Ronald Bell	32	2						4	30	19	3
90 Mt. Zion	Ronald Bell	52							4	48	24	1
91 Venton:Grace	Ronald Bell	73							3	70	35	2
92 Quantico:First	Ray F. Graham	69							2	67	45	1
93 Rockawalkin:Ebenezer	Ray F. Graham	214	8		2			1	2	221	95	7
94 Salisbury:Asbury	Otho G. Brewer	1372	25	28	32	6	15	3	19	1414	362	17
95 Salisbury:Bethesda	Brooks E. Reynolds	1718	15	22	11		10	6	18	1732	322	13
96 Salisbury:Christ	Lloyd R. Foard	274	2	18	4	5	6	6		281	158	3
97 Mt. Hermon	Lloyd R. Foard	89								89	32	1
98 Salisbury:Grace	James W. Riley	634	22	8	3		1		10	656	254	19
99 Salisbury-Quantico:Mt. Zion	Edward W. Lee	58	4							62	50	2
100 Hebron:St. Luke	Edward W. Lee	112	2			17			2	95	14	2
101 White Haven:Friendship	Edward W. Lee	55	5			1			1	58	34	4
102 Salisbury:Riverside	W. Jefferson Ford	79	5						1	83	50	5
103 St. Martin's	W. Jefferson Ford	52						3	1	48	30	1
104 Salisbury:St. Andrew's	Alexander L. Boda	319	11	13	1		11	2	5	326	110	6
105 Salisbury:Trinity	Howard L. Gordy, Jr.	1020	27	15	12		10		7	1057	359	12
106 Salisbury:Wesley Temple	W. Hayward Greene	307	2	2	6				2	315	140	3
107 Sharptown:Asbury	Glenn H. Lyburn	196								196	50	
108 Cokesbury	Glenn H. Lyburn	73								73	28	
109 Riverton	Glenn H. Lyburn	42								42	20	
110 Sharptown:Mt. Vernon	Alfred E. Taylor	160					5		1	154	75	1
111 Galestown	Alfred E. Taylor	94								94	30	
112 Mt. Hermon	Alfred E. Taylor	48			2					50	29	2
113 Wheatley's	Alfred E. Taylor	27							2	25	9	
114 Sharptown:Zion	Lewis R. Jones	109							2	107	60	2
115 Mardela:John Wesley	Lewis R. Jones	42								42		
116 Mt.Nebo	Lewis R. Jones	60	1							61	25	2
117 Snow Hill:Bates Memorial	Bruce E. Cooke	341		1	2	2	3		4	335	115	5
118 Mt. Olive	Bruce E. Cooke	98					1			97	20	
119 Snow Hill:Ebenezer	Carrol Scott	224	9	1			5		5	224	102	6
120 Friendship	Carrol Scott	45							2	43	32	
121 Hutt's Memorial	Carrol Scott	38	1							39	25	
122 Snow Hill:Whatcoat	P. Thomas McKelvey	379	10		5				5	389	177	6
123 Stockton:St.Paul's	C. Russell Burke	50		1					2	49		2
124 Shiloh	C. Russell Burke	51	5						1	55	40	2
125 Tyaskin-Oakville:St. Mark's	Joseph Henry	67	2						5	64	50	2
126 Flower Hill	Joseph Henry	30	3						3	30	35	4
127 John Wesley	Joseph Henry	74	4						8	70	50	2
128 St.James	Joseph Henry	53	10						1	62	70	7
129 Upper Fairmount:Christ	Gary Morganstern	149		1					3	147	50	1
130 Mt. Olive	Gary Morganstern	36								36	28	
131 Rehoboth	Gary Morganstern	25								25	15	
132 Upper Hill:St. Andrew's	Howard F. Barclay	68	7						6	69	50	
133 Centennial	Howard F. Barclay	18	5							23	35	
134 Marion Station:John Wesley	Howard F. Barclay	67	5						3	69	47	
135 Samuel Wesley	Howard F. Barclay	17	4							21	32	2
136 Whaleysville	Pamela J. Lardear	136	2	1	1				2	138	52	2
137 New Hope	Pamela J. Lardear	103					1		1	101	22	
138 Whaleysville:Pullett's	Timothy A. Duffield	47				3				44	15	
139 Bishopville:Curtis	Timothy A. Duffield	94	18		1		1			112	75	11
140 Parsonsburg:Bishop's Memorial	Timothy A. Duffield	24	1							25	15	
141 District-At-Large												
	Total		442	213	125	118	125	44	340	22750	8349	379
	Total Last Year	22597	587	192	74	391	119	63	384	22597	9203	489
	Increase			21	51		6			153		
	Decrease		145			273		19	44		854	110

Church and Charge	Name of Pastor	Prep. Members Now on Roll (all baptized children under 16) (12)	Number of Persons on Constituency Roll (13)	Total Enrolled in Confirmation Classes This Year (14)	CHURCH SCHOOL: Number of Leaders (15)	Children (birth-sixth grade) in All Classes and Groups (16)	Youth in All Classes and Groups (17)	Adults in All Classes and Groups (18)	Total Church School Membership (19)	AVE. ATTEND: in the Sunday Church School (all ages) (20)	AVE. ATTEND: in other on-going classes and groups for learning (21)	AVE. ATTEND: in short-term classes and groups for learning (22)	Members Joining Church on Confession of Faith (23)	U.M.M.: Membership in Chartered United Methodist Men (24)	U.M.M.: Amount Paid for Projects (25)	U.M.W.: Membership in United Methodist Women (26)	U.M.W.: Amount Paid for Local Church and Community Work (27)	PROPERTY AND OTHER ASSETS: Value of Church, Land, Buildings and Equipment (28)	PROPERTY AND OTHER ASSETS: Value of Church Owned Parsonages and Furniture (29)	PROPERTY AND OTHER ASSETS: Value of Other Assets (cash, securities, other property, etc.) (30)	PROPERTY AND OTHER ASSETS: Indebtedness on Items 28, 29, 30 at End of Year (31)	PROPERTY AND OTHER ASSETS: Other Indebtedness (current expenses, etc.) (32)	
74 Eden	G. Francis Wilson	64	85		13	40	15	35	103	55	17	40	3			40	1150	86500	27000	6000			74
75 Grace	G. Francis Wilson	28	32		7	17	12	24	60	28	10	24						22500					75
76 Pocomoke City:Bethany	Thomas J. Wall	4	10									6				46	2166	330772		31000			76
77 Salem	Thomas J. Wall	53	27	9	16	52	32	62	162	83		40	5	6	539	85	1597	717500	102000	5000	25569		77
78 Pocomoke City:Mt. Zion	James H. Roberts	19			9	7	18	25	59	40	55	12		15		40	362	138000	50000	4000			78
79 St. James	James H. Roberts	20			10		28		38	25	50	10		10		14	160	127000					79
80 Trinity	James H. Roberts	12			4			20	24	10				17		17	105	63000	6000	20000	1200		80
81 Powellville	Perry D. Lewis				9	6	8	40	63	7						15	35	60000	11667				81
82 Friendship	Perry D. Lewis									8								6000	11666				82
83 Mt. Pleasant	Perry D. Lewis	2			8	12	10	25	55	25	12					12	10	21000	11667				83
84 Princess Anne:Antioch	Dallas W. Butler	45	28		28	76	38	30	172	115	35	25	5			62	1700	750000	100000				84
85 Cokesbury	Dallas W. Butler	10			8	15	10	12	45	15	12					20		50000	15000				85
86 Friendship	Dallas W. Butler											20						22500					86
87 Princess Anne:Metropolitan	Vaughn A. Johnson	46			7	65	50	15	137	60	18							175000	45000		19000		87
88 Marumsco:Ebenezer	Vaughn A. Johnson	28			5	20	20	20	65	20		10		30	1500	45	3000	135000	30000	1500		4258	88
89 Princess Anne-Mt. Vernon:St. Paul	Ronald Bell		20		2	4	5		11	7	15	15		30	823	30	500	36000	9333				89
90 Mt. Zion	Ronald Bell				3	4	2		9	5	15	7		8		15		40000	9333				90
91 Venton:Grace	Ronald Bell	1			2	10	8		20	15	15	10		7		21		50000	9333				91
92 Quantico:First	Ray F. Graham		12		4	3	6	11	24	20				15		15	115	32500					92
93 Rockawalkin:Ebenezer	Ray F. Graham	40	35	8	10	40	18	45	113	72	20	75	8			12	130	115000	90000	6300			93
94 Salisbury:Asbury	Otho G. Brewer	125	50	19	42	126	132	150	450	180	80	12	19			215	8635	4278000	259500	215082	70500		94
95 Salisbury:Bethesda	Brooks E. Reynolds	192	58	12	15	117	37	88	257	175	86	137	12	72	1350	254	2525	1978500	148000	33500	55332		95
96 Salisbury:Christ	Lloyd R. Foard	41	30	15	14	49	23	41	127		59	152	1					350000	35000	9000	250		96
97 Mt. Hermon	Lloyd R. Foard	21			4	7	7	8	26	18		20				16		80000		250000			97
98 Salisbury:Grace	James W. Riley	43			34	63	42	141	280	179	116	213	3			87	989	950000	161000	80000			98
99 Salisbury-Quantico:Mt. Zion	Edward W. Lee	14	26													15		100000	57000		6637	11189	99
100 Hebron:St. Luke	Edward W. Lee	4	38	4	4	10	11	14	39	15	12	2		20				100000	57000		4644	10114	100
101 White Haven:Friendship	Edward W. Lee	29	44	4	6	12	9		27	14	14	10						100000	57000		6637		101
102 Salisbury:Riverside	W. Jefferson Ford	31			6	20	11	30	67	39	8					27		100000					102
103 St. Martin's	W. Jefferson Ford	17			5	11	5	20	41	28						14	400	60000					103
104 Salisbury:St. Andrew's	Alexander L. Boda	63	50		14	40	12	35	101				6	30	100	35	100	445000	73000	44000		1489	104
105 Salisbury:Trinity	Howard L. Gordy, Jr.	78		7	22	71	25	64	182	90		18	4			150	1205	1306100	125000				105
106 Salisbury:Wesley Temple	W. Hayward Greene	80	16	10	30	50	25	10	115	60	15	40	2		800		2000	585000	55000	10000	249000		106
107 Sharptown:Asbury	Glenn H. Lyburn	80			9	42	21	45	117	49	28					28	75	200000	50000				107
108 Cokesbury	Glenn H. Lyburn	12			6	16	6	10	38	20						18	50	17000					108
109 Riverton	Glenn H. Lyburn	6			4	8		26	38	10						16	50	27000	3000				109
110 Sharptown:Mt. Vernon	Alfred E. Taylor	32	103		20	37	20	60	137	74	27	70				20	705	375000	64000				110
111 Galestown	Alfred E. Taylor	45	10		4	2	3	2	11	9						20	1080	50000					111
112 Mt. Hermon	Alfred E. Taylor	20			8	8	9	32	57	28						22	25	40000	64000				112
113 Wheatley's	Alfred E. Taylor	6	13		2			11	13	10						12		32000					113
114 Sharptown:Zion	Lewis R. Jones				12	10	10	10	42	20				15	150	20	75	100000	25000	24500			114
115 Mardela:John Wesley	Lewis R. Jones																						115
116 Mt.Nebo	Lewis R. Jones				10	35	6		51	16		4				22	877	24500					116
117 Snow Hill:Bates Memorial	Bruce E. Cooke	10			21	25	18	38	102	42	73	30				75	1519	600000	100000	15500	3000	3000	117
118 Mt. Olive	Bruce E. Cooke	59	73		2	4	9	8	23	6						12		32000					118
119 Snow Hill:Ebenezer	Carrol Scott	54	3	9	12	53	17	8	90	27	25	85	8		1450	73	1842	197000	47000	8558			119
120 Friendship	Carrol Scott	8	23	15	5	17	10	15	47	27	20	15				20	675	55000		5750	500	300	120
121 Hutt's Memorial	Carrol Scott	7	7		5	11	12	11	39		26					12		24000		10000	1500		121
122 Snow Hill:Whatcoat	P. Thomas McKelvey	64	83	8	23	83	28	52	186	96	120	194	8			105	1712	825000	144350	324493	5951		122
123 Stockton:St.Paul's	C. Russell Burke	11	9	8	5	16	8	10	39	20						16		25000	11000				123
124 Shiloh	C. Russell Burke	14	13	10	5	10	9	18	42				5			14		27500					124
125 Tyaskin-Oakville:St. Mark's	Joseph Henry	4		4	3	8	10	10	31	15			1			25	100	162000					125
126 Flower Hill	Joseph Henry	9		3	4	8	10	15	37	15			1			10	50	30000					126
127 John Wesley	Joseph Henry	18	5	25	3	6	10	10	29	12			2	15	100	30	300	95000					127
128 St.James	Joseph Henry	15		25	6	15	30	20	71	40	30	8	2					111000					128
129 Upper Fairmount:Christ	Gary Morganstern	15			4	15	15	30	64	22				15	3123	40	1715	120000	40000				129
130 Mt. Olive	Gary Morganstern		24		7	4	4	11	26	15								30000					130
131 Rehoboth	Gary Morganstern	2																20000					131
132 Upper Hill:St. Andrew's	Howard F. Barclay	13			5	9	5		19							15		100000	40000				132
133 Centennial	Howard F. Barclay	13			4	35	6		45	30				16				120000					133
134 Marion Station:John Wesley	Howard F. Barclay	43			4	16	11	9	40	29			2	11		19		150000	10000				134
135 Samuel Wesley	Howard F. Barclay	42											2	16		15		105000	15000				135
136 Whaleysville	Pamela J. Lardear	57			9	30	10	43	92	47	10	7				30	1975	55000	34500	22000			136
137 New Hope	Pamela J. Lardear	16			4	16	5	35	60	32						15	2400	81620					137
138 Whaleysville:Pullett's	Timothy A. Duffield				2	5	2		9	5						12	665	43000	29000				138
139 Bishopville:Curtis	Timothy A. Duffield	8	1	3	2	4	6	1	13	6			8	650		14	650	86000	25000				139
140 Parsonsburg:Bishop's Memorial	Timothy A. Duffield															12		61000	25000	5000			140
141 District-At-Large																							141
	Total	3502	1982	303	1201	2769	1651	3286	8907	4564	1550	2186	180	563	17229	3517	90599	27412424	3653631	1730094	688541	30350	
	Total Last Year	3878	2330	288	1314	3069	1678	3236	9297	4978	1513	2009	195	647	17846	3714	90725	24756192	3380146	1373948	788171	4300	
	Increase			15				50			37	177						2656232	273485	356146		26050	
	Decrease	376	348		113	300	27		390	414			15	84	617	197	126				99630		

TABLE NO. 2 **REPORT OF THE CONFERENCE TREASURER**

SALISBURY DISTRICT CALENDAR YEAR 1981

	LOCAL CHURCH EXPENDITURES					MINISTERIAL SUPPORT							APPORTIONMENT		
	Principal and interest on Indebtedness, Loans, Mortgages, Etc.	Buildings and Improvements (not including funds borrowed)	Current Expenses for Program (including Church School)	Other Current Operating Expenses (not including program expenses)	Benevolences Paid Directly by Local Church	Pastor's Salary	Associate's(s') Salary	Fringe Benefits	Continuing Education	Travel	Total Pastoral Support 1982	Wilmington District Office	Based on Apportionment Rate	Actual	Paid
	33	34	35	36	37	38	39	40a	40b	41	42	53	55a	55b	55c
74			1399	6450		4412					4412		4348	4348	4348
75		916	370	2120		4142					4266		2466	2466	2468
76		555	740	7484		5830				1000	7250		5477	5477	5477
77	3621	35432	4418	13658	185	9240		1200			11240		10267	10267	10267
78		1792	1542	5454	819	4850		276		350	5476		5715	5715	5715
79	1829	303	1195	6256	534	4524			116	350	4990		3329	2800	2800
80		1240	1200	2605	430	3080				300	3380		2838	2457	2457
81	4080		985	4013		3589							2984	2640	2393
82		148	350	595		1174					11700		788	788	888
83	2000		1548	1961		4585							3460	2078	1826
84			3940	15206		12377					17268		10758	10758	8000
85			437	1079		2631							1442	1442	1442
86				267		600							338	338	338
87	1850		1574	8511		6149		210		611	12719		7279	6000	6000
88	1422	656	947	5751		3556		306		449			3820	3536	3550
89		1381	50	2515		3120					3120		2287	2287	2087
90			23	3123		3120					3120		3572	1100	1100
91		800		3147		3120					3120		2761	2761	2761
92				1146		2000				100	2100		1289	1289	1289
93			4583	8027	1150	11500			95	1500	13095		7472	7472	7472
94	5590	23763	17535	75425	18273	21500	15500	1260	1059	6200	50780		50070	50070	50070
95	13933	27595	17946	71908	13101	21727	15076	1407	290	3921	45028		43594	43594	43594
96			2750	9734	189	10550		209	60	600	15539		9792	8104	8104
97		277	474	3232		3293		95		700	4038		2860	2860	2860
98		26486	13320	24170	2637	15500		643		1500	19363		15908	15908	15908
99	1068		319	4091	191	3451			167	167	11500		2933	2000	2000
100	4644		476	2201		3468			67	167			2266	1657	1657
101	1536		602	3265	1489	3400			93	166			2037	1425	1425
102		3271	1405	3447	185	4633		674		674	5981		4329	4329	4329
103			207	1607		3500		500		500	4700		2423	1800	1800
104	2329	5512	30	16633	1547	15779		303			16365		11773	11773	7923
105			19096	41220	1830	17660		943	325	2500	20910		26098	26098	26098
106	33008		3596	15928	6371	14000		1300	450	1200	18720		15914	8800	8800
107		817	717	5239	43	7200					7200		5078	5078	5078
108			220	1254		2400		30			2400		1614	1614	1616
109				1319	50	1870		45	40	104	1870		1374	1374	1032
110	483	1172	710	7169	858	6418		414	298	573	12844		6195	6195	6195
111			228	894	25	1919		131	95	217			1521	1521	1521
112			287	2327		1879		117	86	132			1589	1589	1589
113			102	642		868		59	43	93			632	632	632
114	24500		455	5421	20	4810				1100	11000		4777	2000	2000
115	2962	697	211	2400		2180			9				1349	850	500
116			70	1425		3210							1829	1300	900
117	5092	2924	3191	14369	145	13000		304		2040	16293		10697	10697	10000
118			142	660		1080					1200		663	663	663
119		3130	1113	8200	2764	10575		458		837	16501		7180	7180	7182
120	79	3453	154	791		1868		81		146			822	822	822
121	1310		264	1889		1868		80		146			1031	1031	1031
122	5951	17560	7285	15019	1130	15500		1426	300	1450	19710		14351	14351	14351
123	706		686	2255		2880				300	3180		1908	1908	1908
124				2724		2880				300	3180		1912	1912	1938
125	2000	500	50	1000		3000		626	572	300	4498		2007	2007	1548
126		500	50	500	375	1500		313	286	150	2249		1079	1079	475
127		1500	40	900		3000		626	572	300	4498		1941	1941	1600
128		600	80	750	1079	1500		313	286	150	2249		1079	1079	1079
129		170	370	4370	936	5160		274			5604		4079	4079	4079
130		690	184	2868	1100	1720		91			1931		1461	1461	1461
131		361		1035	404	1720		84			1924		948	948	948
132			25	1887		2627					12000		1817	1817	1200
133			240	1212		2542							1210	1210	1210
134	973		860	5657	150	2769							3019	3019	2100
135			190	1563		2842							1573	1573	1300
136			1021	2813		4500					4500		3168	3168	3168
137			262	4405		4500					4500		3304	3304	1500
138		145	87	2596		2933			15	33	2981		2601	1187	1187
139		7187	263	4319		2933			15	33	2981		2777	1291	1291
140			43	2005		2933			15	33	2981		1942	650	650
141															
	226980	302536	207118	877454	98113	662190	30576	21465	6939	50070	820683		653948	597336	558572
	183872	311637	182722	783843	79407	601375	24021		60832		708200	9	609636	567468	536857
	43108	9101	24396	93611	18706	60815	6555		17642		112483		44312	29868	21715

	BENEVOLENCES																
	General Advance Specials	Youth Service Fund	One Great Hour of Sharing	World Communion Offering	United Methodist Student Day	Human Relations Sunday	Christian Education Sunday (Camp Pecometh)	Neighborhood House	Methodist Action Program	Higher Education	Pension Crusade Fund	Board of Child Care	Homes for the Aged	All Other Benevolences	United Methodist Women	Grand Total Paid (Lines 33-71)	
	60	61	62a	62b	62c	62d	63	64 a	64b	66	67	68a	68 b	70	71	72	
74	201		10	37								33	10			16900	74
75	69		10	10								35	10			10150	75
76				13			3					13	12	2	360	21489	76
77	50			16	15		27					42	41	9	490	78715	77
78			25	50	50	25	50	50		4		50	75		362	21585	78
79	25										1060				150	19117	79
80				32											105	11442	80
81	60			10			30					34			35	15191	81
82		10													10	3235	82
83											380				10	12320	83
84			40	5						7		30	40		558	40203	84
85											53				50	5692	85
86	75															1205	86
87				16	20										242	25222	87
88															174	16847	88
89															25	9178	89
90				5												7366	90
91				21											100	9928	91
92													10		30	4580	92
93													63		140	34551	93
94	6928		1500	175	125	75	125	120				1000	200	100	3556	250079	94
95															2908	233406	95
96	1038		65	10	10		15			20		79	45	95	310	33883	96
97													32		170	11133	97
98	963													25	714	101866	98
99				22	36								25			11479	99
100				10							345	24	43			13150	100
101	50			15			15						22		80	12103	101
102				12			20			50		185	35		139	19112	102
103												30	5			8161	103
104	1350		60	40	20	40		25				88				50144	104
105												50	60		2495	113812	105
106															483	85136	106
107												25			90	19184	107
108			5												30	5575	108
109			34	22	12		20			6		10	10		50	4535	109
110												18	24		250	24676	110
111																5030	111
112			10												25	6442	112
113												25	10			2484	113
114															166	38472	114
115	225		50	50			50	25		50	75	160	27			8959	115
116													200		1170	5632	116
117																53120	117
118			35	48	33	31	47	100				24	85	25	20	2565	118
119				7						9			15		432	35119	119
120					10								10		15	7440	120
121	1710		183	200			100						125		10	6618	121
122															744	83034	122
123															71	8806	123
124		10	10	10	20	10		5		10		5	20		145	8087	124
125	2	25	25	16	25	19	15	30	16	51		22	23	3	130	9998	125
126															27	4176	126
127													23		225	8786	127
128																5837	128
129	144											21		10	25	15415	129
130												19				8277	130
131				15												4552	131
132																5754	132
133		10		25			25	20	10			10		25	150	5204	133
134				10			37			7	52		24		105	12784	134
135							4				450		5			5905	135
136				10											68	11727	136
137				69	25											11127	137
138				9	6											7074	138
139												134				16135	139
140																5694	140
141																134	141
	15614	65	2866	1535	571	361	1187	500	36	476	8618	4555	2872	582	24359	3106210	
	15487	46	2922	1208	883	550	760	302	15	388	38166	4271	2659	2839	24705	2859776	
	127	19	56	327	312	189	427	198	21	88	29548	284	213	2257	346	246434	

TABLE NO. 1 **REPORT OF THE CONFERENCE STATISTICIAN**

WILMINGTON DISTRICT CALENDAR YEAR 1981

	Church and Charge	Name of Pastor	CHURCH MEMBERSHIP: Total Members Reported at Close of Last Year	RECEIVED: This Year on Confession of Faith or Restored	RECEIVED: From Other United Methodist Churches	RECEIVED: From Other Denominations	REMOVED: Charge Conference Action or Withdrawn	REMOVED: Transfer to Other United Methodist Churches	REMOVED: Transfer to Other Denominations	REMOVED: Death	CHURCH MEMBERSHIP: Total Full Members at Close of This Year	Av. Attendance Principal Weekly Worship Service(s)	Number Persons Baptized This Year (all ages)
			1	2	3	4	5	6	7	8	9	10	11
1	Bear:Red Lion	Gerald A. Foster	263				5				258	103	16
2	Bear:Union	Charles E. Covington	258	12	2		1	3	4	4	260	110	3
3	Cecilton, Md.:Zion	Jonathan E. Baker	322	13	5	3	17	1	3	1	321	125	16
4	St. Paul's	Jonathan E. Baker	93	4	5	2	2	1		1	100	80	5
5	Charlestown, Md.:St. John's	Norma O. Bailey	78	2	1	2	20			2	61	54	3
6	Hart's Chapel	Norma O. Bailey	40		1		10				31	22	
7	Chesapeake City, Md.:Trinity	Robert L. Warner	249	11	5	2		2		4	261	95	3
8	Town Point	Robert L. Warner	44				2				42	27	1
9	Christiana	Frederick C. Seyfert, Jr.	297	4	3			7	2	4	291	123	4
10	Atonement	Clifford A. Armour, Jr.	1292	31	9	2	232	8	3	15	1076	303	35
11	Colora, Md.:Hopewell	Dilio E. Mariotti	162	6						2	166	99	1
12	Mt. Pleasant	Dilio E. Mariotti	161	5	5					4	167	79	5
13	Elkton, Maryland	Charles E. Barton	935	19	15	2	9		17		945	246	26
14	Providence	Charles E. Barton	25								25	24	1
15	Elkton, Md.:Cherry Hill	S. Willard Crossan, III	160							4	156	38	13
16	Baldwin	S. Willard Crossan, III	136					5	2	2	127	39	4
17	Elkton, Md.-E. Cecil:Leeds	James B. Jones	94	5	2	5					106	95	2
18	Union	James B. Jones	90					5			85	57	1
19	Elkton, Md.-Wesley	John Koch	62		NO	REPORT	SUBMITTED				62		
20	Hockessin	Lawrence E. Wimbrow	681	5	21	1	23	9	6	2	668	186	5
21	Kirkwood	Robert E. Simpson, Sr.	162	14	8	6		4	1		185	98	6
22	Lewisville, Pa.:St. John's	Mark W. Palmer	91					2		3	86	25	
23	Moore's Chapel	Mark W. Palmer	124								124	72	1
24	Middletown-Summit:Bethesda	Romie H. Payne, Jr.	354	2	7	1	2	4	5	5	348	78	5
25	Summit	Romie H. Payne, Jr.	130	2		3		4	2	1	128	45	2
26	Warwick:Mt. Olivet	Romie H. Payne, Jr.	132								132	34	2
27	Middletown:Dale's Memorial	Harvey G. Chase, Jr.	101	6						1	106	65	6
28	Ebenezer	Harvey G. Chase, Jr.	10								10	7	
29	Haven	Harvey G. Chase, Jr.	47	1							48	30	1
30	Townsend:Lee's Chapel	Harvey G. Chase, Jr.	40	9						1	48	30	
31	New Castle:Asbury	Thomas C. Short	1697	39	10	9	1	12	5	11	1726	370	53
32	Minquadale	Thomas C. Short	123	1	1		2		2		121	40	4
33	New Castle	George L. Stellges	523	9	1		15	4	1	7	506	135	13
34	Mt. Salem	George L. Stellges	67							1	66	21	
35	Newark:Ebenezer	William Dore	772	25	36	19	1	12	5	2	832	408	18
36	Newark:Kingswood	Gary L. Moore	327	6	2	3		10	1	4	323	95	20
37	Newark:Korean	Sun Yong Park	33		3	4					40	60	1
38	Newark	William H. Revelle, Jr.	2229	32	28	14		26	3	15	2259	538	55
39	Newark:Salem	Donald J. Hurst	163	16	21	6	1		3	1	201	138	18
40	North East, Maryland	Conrad M. Cohen	706	73	3	1		4		3	776	236	5
41	No.East, Md.-Bayview:Shelemiah	Boyd E. Etter	126	2	2					2	128	55	3
42	Bethel	Boyd E. Etter	51	2					5		48	20	2
43	No. East, Md.-Calvert:Rosebank	Richard E. Green	97					2		6	89	36	5
44	Zion	Richard E. Green	132					4	1	1	126	54	1
45	Ebenezer	Richard E. Green	95	2			3		1	2	91	55	4
46	Odessa:St. Paul's	Gary S. Tulak	259	8		4		1			270	115	6
47	Blackbird:Scott	Gary S. Tulak	60				1	8	1	11	39	15	
48	Perryville, Maryland	John M. R. Gauger	317	4	4	6		10		2	319	147	7
49	Principio	John M. R. Gauger	67	2	1	1				4	67	27	3
50	Port Deposit, Md.:Tome Memorial	George Leathrum	194	2						1	195	40	1
51	Asbury	George Leathrum	35	1						1	35	25	
52	Cokesbury	George Leathrum	40	1						4	37	18	2
53	Rising Sun:Janes	Harold E. Owens	451		6			3	1	6	447	160	6
54	St. Georges-Del. City:Ebenezer	Russell L. Lehman	148				54				94	25	
55	Port Penn:St. Daniel's	Russell L. Lehman	33	1							34	15	
56	St. Georges	Russell L. Lehman	203	8						4	207	75	6
57	Delaware City:St. Peter's	Russell L. Lehman	32								32		2
58	Townsend:Immanuel	J. Chapman O'Dell	286	5	9	1				1	300	95	
59	Friendship	J. Chapman O'Dell	59	2							61	17	
60	Wilmington:Aldersgate	Olin J. Shockley, Jr.	2277	24	27	8	24	17	11	18	2266	627	33
61	Wilmington:Brandywine-Trinity	H. Ward Greer	283	6	1		5	36	1	4	244	60	4
62	New Castle:Buttonwood	H. Ward Greer	69	2	2		1				72	40	11
63	Wilmington:Calvary	Carolyn R. Swift	126		1			1		5	121	38	
64	Eastlake	Carolyn R. Swift	149						1	2	146	42	
65	Wilmington:Chester-Bethel	Kyle N. Smith	516	2	4	1	11	5	4	2	501	139	6
66	Wilmington:Christ	Arley B. Golden	635	8	5	2	11	1	5	7	626	197	17
67	Wilmington:Coleman Memorial	Widmon Butler, Jr.	235	11				1			245	150	5
68	Wilmington:Ezion-Mt. Carmel	James T. Seymour	759	19	8		11			16	759	276	16
69	Wilmington:Grace	Edwin C. Thomas, Jr.	1341	1	11	3	6	15	7	24	1304	226	18
70	Wilm.-Haven/Christiana-Kirkwood:Haven	Cordella J. Brown	143	3	1				2	3	142	62	2
71	Mt. Pleasant	Cordella J. Brown	23							1	23	12	

	CHURCH SCHOOL: Prep. Members Now on Roll (all baptized children under 16)	CHURCH SCHOOL: Number of Persons on Constituency Roll	CHURCH SCHOOL: Total Enrolled in Confirmation Classes This Year	CHURCH SCHOOL: Number of Leaders	CHURCH SCHOOL: Children (birth-sixth grade) in All Classes and Groups	CHURCH SCHOOL: Youth in All Classes and Groups	CHURCH SCHOOL: Adults in All Classes and Groups	CHURCH SCHOOL: Total Church School Membership	CHURCH SCHOOL: AVE. ATTEND: in the Sunday Church School (all ages)	CHURCH SCHOOL: AVE. ATTEND: in other on-going classes and groups for learning	CHURCH SCHOOL: AVE. ATTEND: in short-term classes and groups for learning	CHURCH SCHOOL: Members Joining Church on Confession of Faith	U.M.M.: Membership in Chartered United Methodist Men	U.M.M.: Amount Paid for Projects	U.M.W.: Membership in United Methodist Women	U.M.W.: Amount Paid for Local Church and Community Work	PROPERTY AND OTHER ASSETS: Value of Church, Land, Buildings and Equipment	PROPERTY AND OTHER ASSETS: Value of Church Owned Parsonages and Furniture	PROPERTY AND OTHER ASSETS: Value of Other Assets (cash, securities, other property, etc.)	PROPERTY AND OTHER ASSETS: Indebtedness on items 28, 29, 30 at End of Year	PROPERTY AND OTHER ASSETS: Other Indebtedness (current expenses, etc.)	
	12	13	14	15	16	17	18	19	20	21	22	23	24	25	26	27	28	29	30	31	32	
1	37			10	25	16	20	71	40				15				405000	75000	17000			1
2	83	240	8	12	33	11	37	93	49	63	23	5	22	2858	55	4981	224000		68187	9823		2
3	99	33		14	96	26	20	156	70	16	15	3			45	1986	450000	116000	40000	10800		3
4	27	6													25	589	207000		17000			4
5	35	41		6	35	8		49	15		10				16	1200	175000	68000	1000			5
6	5	4		2	5	2		9			18				18	2000	57000		500			6
7	71			12	50	18	40	120	88	17		2				1444	410000	85000	1000	4115		7
8	8			3	5			8	6	7					8	246	40000		8000			8
9	74	300	4	76	46	150	46	318	55	100	10	4	25	454	13	900	700000	80000	270	51000	12198	9
10	357		10	30	140	50	69	289	115		35	10	25	3000	150	5220	1680703	109200	8072	3843		10
11	14		4	8	31	14	30	83	62	30							287250	64500	38000	7950		11
12	19		8	7	27	14	22	70	61	2							325000	95000	60000	15000		12
13	221	284	13	35	134	42	101	312	171	88	114	6	17	911	104	2960	950000	59000	25000	6066		13
14	14	16									14				12	960	90000		18000	1906		14
15	58			5	22	3	8	38	24		6		4	70	10	500	140000	35000	38000			15
16	19			5	19	2		26	13	4			3	50	11	200	185000		35000			16
17	26			8	37	9	20	74	63			1	4		18	50	150000	40000		38000		17
18				5	13	2	15	35	30				10		17	50	75000		13000			18
19	202	60		44	139	109	76	368	121	22	25	3			30		1109000	130000	5000	179900		19
20	29	30	18	14	43	28	33	118	84	16	8	7	8	122	15	190	86000			8100		20
21	26			2		10	4	16	6				5		6	371	267000	72000				21
22	31			7	21	17	15	60	42	16	11		10		29	1712	96000	72000	6000			22
23	56			10	42	8	14	74	45		40				23	89	492730	56000				23
24	49			10	20	7	10	47	33	8	41				18	235	184700					24
25				4	26			30	20		10		8	524	23	3192	60500	10250				25
26	44	28	6	8	26	16		50	25								47000	52000		26000		26
27																	15000					27
28	34	24	1														35000					28
29	39	28	9	5	25	12		42	20						20	238	75000					29
30	487	125	18	26	132	30	12	200	101	22	36	10			19	280	1301400	167000	250000	26454		30
31				5	23			28	17		2				99	1025	167500					31
32	66	16	2	11	45		9	65	30	15	10		28	90	19	500	737000	133000	17952			32
33															45	1256	60000		10000			33
34	221	45	13	30	103	53	118	304	163	205	244	13	25		96	963	1140000	101000	6000	283785		34
35			4	9	26	9	14	58	27		10	4	18	50			634000	54000		800		35
36	22			3	16		30	49	12								3000					36
37	542	102	25	80	375	60	65	580	300	143	22	23			190	7655	1600000	227700	100000	84000		37
38	71	242	50	30	67	35	85	217	70	16	70	6	20	25	20	354	284000		32050			38
39	125	150	5	28	101	34	44	207	149	30	225	4	21	315	60	885	725000	90000	686228			39
40	44	37	5	11	33	10	10	64	43	10	47				22	600	508710	82500				40
41	18	33	2							2					14	199	35500					41
42	11	5		7	8	3	13	31	17	5					21		130000		47144			42
43	13	6		8	20	16	12	56	29	2					15		168000	64000	21000	200		43
44	26	13		10	37	15	12	74	48	3					17		83000		4500			44
45	48		8	16	60	15	20	111	85	20							265000	94000	10046	3500		45
46															8		12000					46
47	26		3	11	40	16	30	97	70	42	25	1			20	2000	300000	85000	4800	6000		47
48			2	6	20	4		30	20			2					200000					48
49	15			10	18	4	10	42	20						25	226	380000	45000	35000			49
50	1														12	80	50000		6500			50
51	10			2	7	3		12	6			1					160000			50000		51
52	39	16		17	42	30	34	123	92	10	12	1	27	600			441000	88000	16909	12600		52
53	23			9	12	20		41	11	20					30	2525	280000					53
54										2					10	10	50000					54
55	38			13	54	22	19	108	56	20					35	1646	105000	30000				55
56	2									8					4	10	28678					56
57				11	71	14	10	106	67	10	12		12	100	16	308	230900	65000	152301	13702		57
58															10	237	33000		17000	7500		58
59	492		23	63	285	98	60	506	152	241	294	23			140		3183000	256500	20000	50000		59
60	51	100	5	3	18	12		33	10	10	5				35	30	457000	30000				60
61	19		5									7			15	400	72000		500			61
62				3	11		5	19	5	4					21	2598	245000		29000			62
63				4	8		18	30	19	6					32	242	281250	32000	10000			63
64	105	96	3	26	47	17	54	144	70	20	15		15	64	25	4510	966500	32400	95726	286602		64
65	142	15		14	50	13	67	144	75	82	165	1	24	400	42	450	1210320	90000	39252			65
66	67	20		15	45	36	26	122	40				15	5000	25	690	217000	42000				66
67	99	42	22	11	55	17	15	98	35	18	25	5	16		68	1535	1389856	85000	23769	353262		67
68	57	100		50	54	45	146	295	85	135	130				225		4155000	350000	1600000			68
69	6	1		11	20	14	10	55	14	7	7				24	1040	125000	36000	15000			69
70	2									6	6		6		12		63000					70
71																						71

TABLE NO. 2

WILMINGTON DISTRICT

REPORT OF THE CONFERENCE TREASURER

CALENDAR YEAR 1981

	LOCAL CHURCH EXPENDITURES					MINISTERIAL SUPPORT							APPORTIONMENT			
	Principal and Interest on Indebtedness, Loans, Mortgages, Etc.	Buildings and Improvements (not including funds borrowed)	Current Expenses for Program (Including Church School)	Other Current Operating Expenses (not including program expenses)	Benevolences Paid Directly by Local Church	Pastor's Salary	Associate's(s') Salary	Fringe Benefits	Continuing Education	Travel	Total Pastoral Support 1982	Wilmington District Office	Based on Apportionment Rate	Actual	Paid
	33	34	35	36	37	38	39	40a	40b	41	42	53	55a	55b	55c
1			4636	19368	115	19500		748		500	22044	50	17912	3300	3300
2	5400	15068	6433	23958	1325	14820		667		2000	19665	71	17539	5000	5000
3	2086	1100	2864	11792	12717	8008		1195	261	2016	13275	77	9106	9106	9106
4		4540	390	3999	1063	3114		465	101	784	5162	23	2789	2789	2789
5			387	5531	250	3460				1200	4660	20	2627	2627	2727
6			15	2703		1733				600	2333	10	1171	1171	1171
7	4115	94	1189	8959		6735		1310	70	1000	10022	63	7185	7185	5285
8			375	2358		3850				500	4600	12	2232	2232	2232
9	7291	11627	2327	12198	4130	13250		750	260	1750	16517	79	9167	9167	9167
10	2426	14690	15310	35884	5345	18888		724	599	2000	25924	656	26986	26986	26989
11		13250	2384	5792	1760	2174		1900	794	3632	9018	48	6599	6599	6600
12	15000		2643	4596	3231	2174		1900	794	3632	9018	46	6337	6337	6337
13	10962	18345	6238	32872	7432	13000	2700	723	142	3000	19565	231	20161	20161	20161
14	1230	3319		1782	134	1750					1750	7	1272	1272	1272
15					NO	REPORT	SUBMITTED						4707	4707	3000
16					NO	REPORT	SUBMITTED					27	4610	4610	4230
17	2709	1515	1184	4120		4600		1000		1000	8355	23	4238	3100	3100
18		3902	571	4621	94	4600		1000		1000	7500	23	3841	3200	3200
19					NO	REPORT	SUBMITTED						500	500	500
20	22765		15435	23234	4933	18042		303	199	2325	22480	169	18367	18367	18367
21	2232	4253	2164	9038	1022	11000		300		800	18084	38	6342	3500	3500
22			920	5168		5544					5544		3475	3475	3475
23			1247	2831		6044		147		587	6778	29	3235	3235	3235
24	831	6909	3425	11402		7400		962	85	1000	9338	92	8687	8687	8687
25		383	897	4032	206	2900		234		500	3664	33	3403	3403	3403
26		2600	376	3778		3645		252	47	456	4200		3110	3110	2000
27	4608	457	626	2377	100	2900		250		750	3900	20	2225	2225	2225
28			86	676	25	1185		65		250	1500	2	775	775	775
29		2864	520	2236	100	2222		190		500	2912	11	1826	1826	1826
30		278	196	1744	100	2105		131		500	2736	10	1657	1657	1657
31	888	7295	12568	51939	17453	18383	11656	1990	800	3980	36809	421	36239	36239	36239
32		500	1643	3919		4760					4760	30	3161	3161	3161
33	3252	17100	4881	18986	159	14421		724	250	1500	16966	134	14351	13090	13090
34			564	2861		2080					2080		1906	1906	1500
35	38900	24836	17266	51004	15466	18000	6500	2414	382	3450	42290	177	27405	27405	27405
36	7421	1007	5164	14265	700	11265		1200		1500	13965	84	12755	4000	4000
37			5102	2474		10000		685		2000	15600		500	500	500
38	17377	16663	39896	95498	18125	23000	21575	1040		4250	49200	576	67032	67032	67032
39		5154	6113	17927	2737	14312		601	257	2243	18808	37	5956	5956	5956
40			6977	29914	4744	15168		723	90	2400	19736	175	19387	19387	18418
41		1255	1467	4562		5950				600	6730	32	4008	4008	4008
42		877	69	1449		2550					2670	23	1431	1431	1431
43			475	4010	335	2230		948	141	681	4000	25	2898	2898	2898
44			654	3283	644	2230		948	141	681	4000	34	2982	2982	3012
45			909	2734		2230		948	141	681	4000	25	2888	2888	2888
46	3500	337	500	9827	390	13750					14850	59	7891	7537	6000
47				505	50	1260					1260	12	673	673	673
48	2516	925	2309	14913	4867	7704		456	100	900	10384	79	8898	8898	8898
49			1464	4275	2468	2676				300	3916	17	3434	3434	3434
50		5600	2150	10951		2100		3850		1540	7062		6987	6987	3200
51			205	3633		600		1152		440	2942	9	1882	1882	1882
52	3749	1010	586	1144		300		550		220	1766		740	740	740
53	3144	7481	4507	11922	590	13199		1292	290	3489	18671	112	13873	13873	13873
54		882		4623		4247					4104	37	3198	3198	3198
55			339	3071		1140					1080	9	1837	1837	1837
56		6467	2994	8445	147	9254					6936	47	6116	6116	6116
57		1083		739		1131				121	1080	8	629	629	629
58	5392	1251	1036	6362		9540				1500	11580	74	6216	6216	6236
59	941	9556	410	968	32	1960		60		300	2443	15	1530	1530	1530
60	32281	17477	24311	100265	3024	29780	19717	3580	1356	6795	61228	625	82290	62064	62064
61					NO	REPORT	SUBMITTED					74	9128	3000	1500
62					NO	REPORT	SUBMITTED						2444	2200	2200
63		3048	554	9407		5604		122	34	1000	7417	30	6310	3981	3981
64		5540	1495	8296	182	6716		323		1000	11457	39	7445	5000	5000
65	33503	9000	8684	33575	13860	18656		175	45	2460	22740	131	23119	20000	8000
66		687	6274	24802	600	14080		2062		2000	18142	169	17264	16000	16000
67		6678	7128	17038	625	11361		1049	45	520	13500	57	12839	12839	12839
68	50092		7245	68000	375	15273		581	57	1200	19060	228	26026	13200	11000
69		160000	37177	131920	15983	23500	17808	1112		4300	53568	343	66550	66550	66550
70		1796	2838	4243	1871	6914				607	5733	36	5512	5512	3960
71		3538	58	1658		1138				598	1433	5	1066	981	981

	BENEVOLENCES																
	General Advance Specials	Youth Service Fund	One Great Hour of Sharing	World Communion Offering	United Methodist Student Day	Human Relations Sunday	Christian Education Sunday (Camp Pecometh)	Neighborhood House	Methodist Action Program	Higher Education	Pension Crusade Fund	Board of Child Care	Homes for the Aged	All Other Benevolences	United Methodist Women	Grand Total Paid (Lines 33-71)	
	60	61	62a	62b	62c	62d	63	64 a	64b	66	67	68a	68 b	70	71	72	
1				25									39			48281	1
2	283			46	1		3	28	45	5		100	40	350	425	76068	2
3	528		100					100	100	100	100		110	194	603	53157	3
4	175														30	17473	4
5				48				100	25		640	57			165	14510	5
6																6232	6
7	1000						7				600	72	20		563	31082	7
8															25	9352	8
9			66	13	21	11	37	25	50	7		184	97	200	310	63850	9
10	1240		90	110		32	64	1875	320		586	193		50	2405	130476	10
11				57										25		38416	11
12				35								85				40473	12
13	1325	25	25	25	50		150	50	100			100	200	100	1302	119258	13
14															40	9534	14
15	235										40				69	3344	15
16															70	4327	16
17	148											81			50	19530	17
18	150														50	19211	18
19																500	19
20			86	125		59		127				131	142	25		106467	20
21	222							76	15	15	1100	68		25	240	36108	21
22															40	15147	22
23								65				13	14		315	14527	23
24	676		120				18			5	111	34	39		262	42058	24
25	238		64	16			5		78	20		53	25		260	13347	25
26			17	5			5			5		30	10		25	13251	26
27									15							14328	27
28												30			30	3124	28
29															30	10499	29
30	10			10	25	10		10	10						80	6876	30
31			239	31	103		43	204	204			60	237	408	1350	166491	31
32				15			90	90					9		20	14237	32
33			129	54			48					200	136		831	75895	33
34																7005	34
35	782		397	275		108	100	600	2400			1920	381	1450	850	215063	35
36	33		162	15		21	80	75	350			87				47429	36
37									140							20901	37
38	2786		1901	312		371	265	10	2922	5		185	649	125	3983	318546	38
39	334		114	26				128			339	173	78		75	56604	39
40	6233			33			37		2				83		450	85447	40
41	375		69	14	8	14	12			14		77	25		295	18777	41
42	50		16	4	6		13			5		20	5		10	6528	42
43	351		60	10								134	24	35	335	12692	43
44			45						75			50	20	45	235	12097	44
45	100														267	10923	45
46															194	34557	46
47																2500	47
48							50					25	35		300	44077	48
49				37	57	38	11						35	5		14817	49
50				10			11					20			226	29658	50
51	40	5	10	10	10	5	20	10	15	15		20	40	10	80	8211	51
52							6						3			8308	52
53	200		25	25	25	25	25	125	35			200	25			60609	53
54											258		28		25	13298	54
55													10			6406	55
56	366							252	25			140	56	10	533	34852	56
57	50										250		8			4019	57
58				13				200	25				21		175	31825	58
59															50	15822	59
60	2703							3047	1583		1426	70		200	4745	315049	60
61				67					220	16			18	25	475	2395	61
62								50	18	10	92			215	150	2735	62
63	685		10	10	10	10		200	80		21	16	37		290	25149	63
64			60	35								55	55		200	28996	64
65	400		685	52			45		20	18		31			550	129890	65
66	250							200	160	12		218	160	139	812	68625	66
67	200		50	50	200	50	100	200	243		1548		100	150	515	60746	67
68	130				162		114	110	323				70	111	725	155796	68
69								6000	2710		2349			175	4682	474609	69
70			44	50	52	62	20		250				94		300	23137	70
71				10	8										60	8054	71

TABLE NO. 1 **REPORT OF THE CONFERENCE STATISTICIAN**

WILMINGTON DISTRICT CALENDAR YEAR 1981

	Church and Charge	Name of Pastor	CHURCH MEMBERSHIP											
				RECEIVED			REMOVED							
			Total Members Reported at Close of Last Year	This Year on Confession of Faith or Restored	From Other United Methodist Churches	From Other Denominations	Charge Conference Action or Withdrawn	Transfer to Other United Methodist Churches	Transfer to Other Denominations	Death	Total Full Members at Close of This Year	Av. Attendance Principal Weekly Worship Service(s)	Number Persons Baptized This Year (all ages)
			1	2	3	4	5	6	7	8	9	10	11
72	St. Paul	Cordella J. Brown	19							1	18	10	
73	Wilmington:Hillcrest-Bellefonte	Alvin J. Willink	514	7	6		20	24	7	6	470	152	8
74	Wilmington:Holly Oak	Floyd A. Twilley, Jr.	339	2	4	2	4	7		4	332	78	10
75	Wilmington:Marshallton	Willard L. Robinson, Jr.	665	20	2		44	5	4	5	629	130	14
76	Cedars	Willard L. Robinson, Jr.	143	2			3	1	1	3	137	42	6
77	Wilmington:Mt. Joy	Donald E. Hamilton	345	1	1			5	1	7	334	70	1
78	Wilmington:Mt. Lebanon	John M. Dunnack	201	1			3	1	1	2	195	54	3
79	Mt. Salem	John M. Dunnack	230	5			35	6	1	5	188	57	5
80	Wilmington:Peniel	Gerald M. Henderson	657	12	2		5	7		10	649	177	11
81	Wilmington:Peninsula-McCabe	Robert W. Helms	704	18	1		15	12	7	22	667	182	4
82	Wilmington:Richardson Park	Harold P. Spedden	824	29	2		74	7	4	15	755	179	33
83	Wilmington:St. Mark's	Ralph A. Ellis, Jr.	1215	29	30	14	5	18	7	4	1254	405	43
84	Wilmington:St. Paul's	Robert P. Whitlock	1564	33	45	20	10	29	20	9	1594	604	17
85	Wilmington:Silverbrook	Robert O. Wallace	524	16	4			1		10	533	168	16
86	Wilmington:Simpson	William E. Russell	168			19	7			1	179	110	
87	Wilmington:Skyline	Ronald W. Bergman	316	14	12	6		3	1	1	343	150	6
88	District-At-Large												
		Total		657	385	172	695	353	159	331	30618	9861	691
		Total Last Year	30942	775	391	170	891	388	205	331	30942	9842	810
		Increase				2						19	
		Decrease		118	6		196	35	46		324		119

	CHURCH SCHOOL									U.M.M.		U.M.W.		PROPERTY AND OTHER ASSETS					
							AVE. ATTEND												
	Prep. Members Now on Roll (all baptized children under 16)	Number of Persons on Constituency Roll	Total Enrolled in Confirmation Classes This Year	Number of Leaders	Children (birth-sixth grade) in All Classes and Groups	Youth in All Classes and Groups	Adults in All Classes and Groups	Total Church School Membership	in the Sunday Church School (all ages)	in other on-going classes and groups for learning	in short-term classes and groups for learning	Members Joining Church on Confession of Faith	Membership in Chartered United Methodist Men	Amount Paid for Projects	Membership in United Methodist Women	Amount Paid for Local Church and Community Work	Value of Church, Land, Buildings and Equipment	Value of Church Owned Parsonages and Furniture	Value of Other Assets (cash, securities, other property, etc.)	Indebtedness on Items 28, 29, 30 at End of Year	Other Indebtedness (current expenses, etc.)	
	12	13	14	15	16	17	18	19	20	21	22	23	24	25	26	27	28	29	30	31	32	
72	4																24000					72
73	69	36		15	25	17	35	92	40	26	74	2	35	350	110	991	1295000	93500	17645	9062		73
74	55	50		6	15	10	16	47	34	110	20		10		45		572000	70000	2000	21000	1500	74
75	11		7	15	59	17	23	114	60	18	28	7	27	657	70	7277	562000	99000	50000	1312		75
76	6		2	6	13	3	17	39		10	21	2	7	272	16	1462	296000					76
77	31			8	15	15		38	18	10	5				30	271	500000	25000	20000	54000	1400	77
78	54	78	1	7	20	4	28	59	26	6		1					214000		3000			78
79	55	89	5	13	40	6	14	73	45	6					40	3323	349400	75000	10100			79
80	114	16		13	50	14	30	107	39			8	32	334	100	3451	712000	109000				80
81	81	34	7	25	47	15	93	180	98		100	7			174	9141	1935000	250000	937126	159039		81
82	128	157	11	20	60	32	43	155	61	7	31	9	52	891	80	1665	1300000	130000	27000			82
83	344	300	12	64	172	79	105	420	203	24	57	12	63	2884	106	2950	1295000	90300	7100	204611		83
84	305	270	21	82	381	177	570	1210	442	268	406	33	50	2100	118	2608	2490000	108000	103000	17000		84
85	126	71	9	12	35	8	60	115	56	52		9			48	800	715500	59000	7200	7600		85
86				10	30	20	15	75	45								400000		13500			86
87	88		6	25	59	31	62	177	90	14	10	10					340000	150000	20988	59399		87
88																						88
	6036	3359	357	1216	3984	1667	2639	9506	4453	2054	2494	235	666	22121	3074	95506	44496397	4757850	4868365	2073931	15098	
	6075	3625	492	1223	3884	1576	2760	9443	4482	1894	2745	292	656	16290	3139	77851	40872322	4186830	4713800	2123858	11585	
					100	91		63		160			10	5831		17655	3624075	571020	154565		3513	
	39	266	135	7			121		29		251	57			65					49927		

TABLE NO. 2 — **REPORT OF THE CONFERENCE TREASURER**

WILMINGTON DISTRICT — CALENDAR YEAR 1981

	LOCAL CHURCH EXPENDITURES					MINISTERIAL SUPPORT							APPORTIONMENT			
	Principal and interest on Indebtedness, Loans, Mortgages, Etc.	Buildings and Improvements (not including funds borrowed)	Current Expenses for Program (Including Church School)	Other Current Operating Expenses (not including program expenses)	Benevolences Paid Directly by Local Church	Pastor's Salary	Associate's(s') Salary	Fringe Benefits	Continuing Education	Travel	Total Pastoral Support 1982	Wilmington District Office	Based on Apportionment Rate	Actual	Paid	
	33	34	35	36	37	38	39	40a	40b	41	42	53	55a	55b	55c	
72			125	883		1138				598	1433	5	984	890	890	72
73	1798	4224	10439	43361	1250	20000		1654	220	3000	27069	150	32299	24500	20850	73
74	12659	4652	3758	14581	300	11487		724	85	1500	15692	84	11459	5720	2200	74
75	7601	3217	7460	20276	100	11025		420	250	2250	15962	165	13440	13440	13440	75
76		1187	2590	7372	54	3675		304		637	5278	35	5124	5124	5124	76
77					NO	REPORT SUBMITTED							5681	5681	2272	77
78					NO	REPORT SUBMITTED							9975	9975	4642	78
79					NO	REPORT SUBMITTED							8158	8158	5845	79
80	4820	6191	13966	29438	5662	16538		1500	525	1000	20561	168	23200	20000	20004	80
81	27020	23340	12828	49782	18492	20700	8796	751	998	2343	41185	213	37873	37873	37873	81
82		4357	4800	22546	4868	19876		1837		1000	23855	206	18757	18757	18757	82
83	25575	3950	13799	41060	7113	20906	4363	4000	485	3500	39106	240	31086	31086	31086	83
84	25531	64977	24057	85331	36801	24600	13075	1900	600	4400	48235	388	57832	57832	57832	84
85	6657	2575	6589	18883		16600		869	255	1500	19224	125	17567	10320	10320	85
86	2280		1950	3775		6500		520			6540	38	5341	5341	5341	86
87	9177	1780	3198	9494	1363	16350		2244	116	2000	22623	74	11719	10600	10600	87
88																88
	407729	542687	394409	1379238	225512	722500	106190	60524	11015	109266	1091273	7749	1014886	903366	856151	
	486123	410566	365775	1350301	220275	705006	111743		166996		1072428	6967	992583	835267	801414	
		132121	28634	28937	5237	17494			13809		18845	782	22303	68099	54737	
	78394						5553									

	BENEVOLENCES																	
	General Advance Specials	Youth Service Fund	One Great Hour of Sharing	World Communion Offering	United Methodist Student Day	Human Relations Sunday	Christian Education Sunday (Camp Pecomeith)	Neighborhood House	Methodist Action Program	Higher Education	Pension Crusade Fund	Board of Child Care	Homes for the Aged	All Other Benevolences	United Methodist Women	Grand Total Paid (Lines 33-71)	
	60	61	62a	62b	62c	62d	63	64 a	64b	66	67	68a	68b	70	71	72	
72																3639	72
73	2000		177	85			138	55	978		55	310	252	314	1588	112898	73
74			41	55		20	32	29		26	83	6		23	225	52570	74
75	302		126	53	46	56	136	13	202	25	100	230	57	300	1440	69290	75
76	30		24	21		9	35	112	310	5		160	40	125	392	22241	76
77				32				10						10	271	2595	77
78	60		25	82	10	22	83	61	13		2041	23	56	87	210	7415	78
79			60	50	12	16	29	74	293	14	7	117	64	25	360	6966	79
80			168	50	81		95	90	638		500	220	152	50	2368	104224	80
81	683		291	231	100	100			2112		292	836	623	250	4447	213101	81
82	1705		122	57			60	300	400			175	43	75	2497	83681	82
83	268		450	189			165	1041	375	240	2876	243	213	1199	2856	166192	83
84	3945		1588	228	98	222	100	1941	4144			1448	1290	2702	1534	358732	84
85								200	73			50	80		805	65581	85
86															150	20554	86
87	650		50	50	50	50	100	260	470			755	145	125		59101	87
88												50			25	75	88
	31941	30	7706	2856	1135	1311	2352	18143	22566	562	15414	9555	6193	9357	50345	5002436	
	22183	5	4443	2744	1126	1370	2525	13808	24109	243	118729	6173	5626	15155	49696	4893101	
	9758	25	3263	112	9			4335		319		3382	567		649	109335	
						59	173		1543		103315			5798			

CALENDAR YEAR 1981

		CHURCH MEMBERSHIP														CHURCH SCHOOL								U.M.M.		U.M.W.		PROPERTY AND OTHER ASSETS					
			RECEIVED			REMOVED													AVE. ATTEND															
District	Superintendent	Total Members Reported at Close of Last Year	This Year on Confession of Faith or Restored	From Other United Methodist Churches	From Other Denominations	Charge Conference Action or Withdrawn	Transfer to Other United Methodist Churches	Transfer to Other Denominations	Death	Total Full Members at Close of This Year	Av. Attendance Principal Weekly Worship Service(s)	Number Persons Baptized This Year (all ages)	Prep. Members Now on Roll (all baptized children under 16)	Number of Persons on Constituency Roll	Total Enrolled in Confirmation Classes This Year	Number of Leaders	Children (birth-sixth grade) in All Classes and Groups	Youth in All Classes and Groups	Adults in All Classes and Groups	Total Church School Membership	in the Sunday Church School (all ages)	in other on-going classes and groups for learning	in short-term classes and groups for learning	Members Joining Church on Confession of Faith	Membership in Chartered United Methodist Men	Amount Paid for Projects	Membership in United Methodist Women	Amount Paid for Local Church and Community Work	Value of Church, Land, Buildings and Equipment	Value of Church Owned Parsonages and Furniture	Value of Other Assets (cash, securities, other property, etc.)	Indebtedness on items 28, 29, 30 at End of Year	Other Indebtedness (current expenses, etc.)	
		1	2	3	4	5	6	7	8	9	10	11	12	13	14	15	16	17	18	19	20	21	22	23	24	25	26	27	28	29	30	31	32	
1 Dover	J. Gordon Stapleton	23237	358	183	70	240	152	83	275	23093	8563	426	3759	2788	243	1265	3353	1536	3252	9406	5300	1681	2799	213	626	8224	3366	80162	29501864	3371110	1560240	714706	3707	1
2 Easton	Howell O. Wilkins	22454	487	174	66	235	122	64	328	22432	8425	521	3856	2591	380	1075	2972	1413	2390	7850	4445	1134	2038	234	699	11973	3427	69107	24621945	4309678	2152868	613165	23499	2
3 Salisbury	Ewart C. Hackshaw	22597	442	213	125	118	125	44	340	22750	8349	379	3502	1982	303	1201	2769	1651	3286	8907	4564	1550	2186	180	563	17229	3517	90599	27412424	3653631	1730094	688541	30350	3
4 Wilmington	William Hemphill	30942	657	335	172	695	353	159	331	30618	9861	691	6036	3359	357	1216	3984	1667	2639	9506	4453	2054	2494	235	666	22121	3074	95506	44496397	4757850	4868365	2073931	15098	4
	Total		1944	955	433	1288	752	350	1274	98898	35193	2017	17153	10720	1283	4757	13078	6267	11567	35669	18762	6419	9517	862	2554	59547	13384	335374	126032630	16092269	10321567	4090343	72654	
	Total Last Year	99230	2299	1033	377	1955	828	420	1330	99230	35953	2152	17371	11971	1378	5010	13652	6308	11821	36791	19677	6339	9049	809	2586	65699	13761	319702	116886743	14273571	9544380	4580888	41063	
	Increase				56																	80	468	53				15672	9145887	1818698	777187		31591	
	Decrease		355	78		667	76	70	56	332	755	135	218	1251	95	253	574	41	254	1122	915				32	6152	377					490545		

TABLE NO. 2 RECAPITULATION

REPORT OF THE CONFERENCE TREASURER

CALENDAR YEAR 1981

	LOCAL CHURCH EXPENDITURES					MINISTERIAL SUPPORT							APPORTIONMENT			
	Principal and interest on Indebtedness, Loans, Mortgages, Etc.	Buildings and Improvements (not including funds borrowed)	Current Expenses for Program (Including Church School)	Other Current Operating Expenses (not including program expenses)	Benevolences Paid Directly by Local Church	Pastor's Salary	Associate's(s') Salary	Fringe Benefits	Continuing Education	Travel	Total Pastoral Support 1982	Wilmington District Office	Based on Apportionment Rate	Actual	Paid	
	33	34	35	36	37	38	39	40a	40b	41	42	53	55a	55b	55c	
1	287603	331497	227051	870968	96159	679776	22793	25721	8214	75236	860774		692529	665538	638781	1
2	223696	317171	159734	819262	68079	685101	22265	36813	8127	81170	882553		648823	628108	620168	2
3	226980	302536	207118	877454	98113	662190	30576	21465	6939	50070	820683		653948	597336	558572	3
4	407729	542687	394409	1379238	225512	722500	106190	60524	11015	109266	1091273	7749	1014886	903366	856151	4
	1146008	1493891	988312	3946922	487863	2749567	181824	144523	34295	315742	3655283	7749	3010186	2794348	2673672	
	1163678	1679860	907390	3702335	451295	2627554	177235		414345		3425404	6976	2850569	2596922	2499308	
			80922	244587	36568	122013	4589		80215		229879	773	159617	197426	174364	
	17670	185969														

	BENEVOLENCES																
	General Advance Specials	Youth Service Fund	One Great Hour of Sharing	World Communion Offering	United Methodist Student Day	Human Relations Sunday	Christian Education Sunday (Camp Pecometh)	Neighborhood House	Methodist Action Program	Higher Education	Pension Crusade Fund	Board of Child Care	Homes for the Aged	All Other Benevolences	United Methodist Women	Grand Total Paid (Lines 33-71)	
	60	61	62a	62b	62c	62d	63	64a	64b	66	67	68a	68b	70	71	72	
1	12505	20	2930	1498	885	581	1923	930	81	441	14968	3958	4134	2647	28429	3339729	1
2	10729	77	3361	2010	729	909	2091	1641	222	474	17110	6055	3125	1572	29654	3121345	2
3	15614	65	2866	1535	571	361	1187	500	36	476	8618	4555	2872	582	24359	3106210	3
4	31941	30	7706	2856	1135	1311	2352	18143	22566	562	15414	9555	6193	9357	50345	5002436	4
	70789	192	16863	7899	3320	3162	7553	21214	22905	1953	56110	24123	16324	14158	132787	14569720	
	58160	227	13998	7666	3499	3111	6311	16113	24423	1717	266826	19246	15163	29112	127158	14222706	
	12629		2865	233		51	1242	5101		236		4877	1161		5629	347014	
		35			179				1518		210716			14954			

PENINSULA CONFERENCE - THE UNITED METHODIST CHURCH

PENSION CRUSADE

DISTRICT D O V E R

DECEMBER 31, 1981

CHURCH	PASTOR	FAIR-SHARE GOAL	ACCEPT-ANCE	PAID	PER-CENT
BETHEL	KESTER,S K	1712.	1712.	1712.	100
MT ZION	KESTER,S K	1462.	1462.	1462.	100
PORTSVILLE	KESTER,S K	1171.	1171.	780.	67
ASBURY	MARTIN,L A	2179.	2179.	1176.	54
BLADES	MARTIN,L A	2485.	1864.	300.	16
MT CALVARY	HILTON,P R	1589.	1589.	754.	47
BETHEL	HILTON,P R	2293.	2293.	2294.	100
TRINITY	HILTON,P R	1540.	1540.	0.	0
UNION	POUKISH,C H	12325.	12325.	12425.	101
WHATCOAT	MOYER,C M	9879.	9879.	7000.	71
WOODSIDE	MOYER,C M	1130.	1130.	1130.	100
CANNON	BAYNARD,F D	2795.	2795.	2794.	100
TRINITY	BAYNARD,F D	1393.	1393.	1395.	100
CHESWOLD	WOODRUFF,E P	3065.	3065.	2045.	67
DOWNS CHAPEL	WOODRUFF,E P	1037.	1037.	1037.	100
IMMANUEL UNION	WOODRUFF,E P	1830.	1830.	100.	5
UNION WESLEY	STATEN,W M	2415.	2415.	526.	22
ZOAR	STATEN,W M	2423.	2423.	2423.	100
ST. GEORGES	GLADDEN,E M	8274.	2758.	2758.	100
EWELL ST PAULS	PRUETT,D R	5884.	5884.	5884.	100
KENTON	PRUETT,D R	1620.	1620.	1620.	100
BETHEL	PAUL,D G	6471.	6471.	3237.	50
WESLEY	GODFREY,G C	28516.	30000.	20780.	69
WHATCOAT	COMMODORE,G D	6314.	6314.	6314.	100
CHAPLAINS CHAPEL	PATTERSON,G R	828.	100.	100.	100
ELLENDALE	PATTERSON,G R	1649.	500.	500.	100
ST JOHNSTOWN	PATTERSON,G R	1445.	100.	100.	100
FELTON	BERRY,L M	4741.	4741.	4741.	100
MANSHIP	BERRY,L M	846.	846.	846.	100
VIOLA	BERRY,L M	755.	755.	755.	100
FRANKFORD	TAYLOR,J E	4275.	0.	73.	0
HICKORY HILL	TAYLOR,J E	3066.	250.	250.	100
TRINITY	DOWNING,W S	3322.	3322.	3322.	100
SAXTON	DOWNING,W S	464.	464.	464.	100
SARDIS	DOWNING,W S	462.	462.	462.	100
BETHESDA		1545.	1545.	1500.	97
PROVIDENCE		1493.	1493.	1493.	100
ST JOHNS		1618.	1618.	1618.	100
MCCOLLEYS CHAPEL	FITZHUGH,JR W M	1298.	450.	375.	83
GRACE	FITZHUGH,JR W M	12478.	12478.	5260.	42
WESLEY	GREEN,H S	10937.	10937.	10938.	100
INDIAN MISSION	GREEN,H S	1417.	1417.	1417.	100
EPWORTH	WRAGG,P H	2158.	2158.	2158.	100
GREENWOOD	WRAGG,P H	4276.	4276.	4276.	100
TODDS CHAPEL	WRAGG,P H	2244.	2244.	2244.	100
GUMBORO	JAMESON,L D	1409.	1409.	1410.	100
BETHEL	JAMESON,L D	526.	526.	525.	100
BETHANY	JAMESON,L D	429.	429.	429.	100
LINE	JAMESON,L D	1284.	1284.	856.	67
ASBURY	ROBINSON,C J	7255.	7255.	7255.	100
HOUSTON	ROBINSON,C J	3101.	3101.	3101.	100
TRINITY	MARKLEY,W A	3594.	3594.	3594.	100
SALEM	MARKLEY,W A	520.	520.	520.	100
BETHEL	MARKLEY,W A	571.	571.	571.	100
PROSPECT	MARKLEY,W A	1342.	1342.	1342.	100
HARTLY	LITTLETON,D	1905.	1905.	1905.	100
CENTENARY	IRWIN,J A	13652.	13652.	6997.	51
SHILOH	O'SULLIVAN,C M	1311.	0.	0.	0
ST PAULS	O'SULLIVAN,C M	1750.	0.	0.	0
TRINITY	O'SULLIVAN,C M	1909.	636.	636.	100
CHRIST	OWENS,J R	5241.	5241.	3666.	70
WOODLAND FERRY	OWENS,J R	1423.	1423.	1423.	100
NEW ZION	RADWAY,G H	2245.	2245.	2517.	112
UNION	RADWAY,G H	1562.	1562.	1562.	100

KINGS	DICKEY,K M	2602.	2602.	867.	33
MT PLEASANT	DICKEY,K M	2377.	2377.	1226.	52
ST GEORGES	DICKEY,K M	3993.	3993.	3993.	100
BETHEL	VARELL,K R	9066.	5000.	5000.	100
GROOME	VARELL,K R	2488.	1000.	1000.	100
ISRAEL	DREDDEN,A J	2254.	2254.	1300.	58
JOHN WESLEY	DREDDEN,A J	2340.	2340.	1000.	43
MT PLEASANT	DREDDEN,A J	1940.	1940.	1000.	52
ST PAULS	DREDDEN,A J	1976.	1976.	500.	25
LINCOLN	BRITTINGHAM,A	4692.	4692.	0.	0
SLAUGHTER NECK	BRITTINGHAM,A	1759.	1759.	1759.	100
CEDAR NECK	BRITTINGHAM,A	434.	434.	440.	101
METROPOLITAN	GARNES,R D	1543.	1543.	370.	24
ST PAULS	GARNES,R D	1267.	1267.	565.	45
WESLEY CHAPEL	GARNES,R D	3322.	3322.	1600.	48
ROBY	LEDBETTER,P G	1030.	0.	0.	0
LITTLE CREEK	LEDBETTER,P G	1098.	0.	525.	0
MAGNOLIA	LEDBETTER,P G	3572.	1800.	667.	37
AVENUE	LUCIA,F	20340.	20340.	20334.	100
CALVARY	HAYS,C H	12422.	12422.	12422.	100
FRIENDSHIP	ACQUAAH-HARRISON,V	1431.	1431.	400.	28
HARMONY	ACQUAAH-HARRISON,V	2612.	653.	653.	100
GRACE	HUDSON,W H	8637.	8637.	8637.	100
CAREYS	HUDSON,W H	2372.	2400.	2400.	100
ZOAR	JICHA JR,H F	5658.	5658.	2500.	44
HARBESON	HUFFMAN,C C	3301.	3301.	3301.	100
GOSHEN	HUFFMAN,C C	6468.	6468.	6468.	100
CONLEYS CHAPEL	RUSSELL,M S	1682.	1682.	1680.	100
WHITES CHAPEL	RUSSELL,M S	1506.	1506.	1506.	100
ZION	RUSSELL,M S	564.	564.	564.	100
MARINERS BETHEL	GRIER,K W	6823.	6900.	6900.	100
MILLVILLE	GRIER,K W	613.	613.	613.	100
EPWORTH	RUTH,D L	9796.	9796.	9886.	101
ZION	GIVEN,R G	3313.	3313.	2500.	75
SOUND	GIVEN,R G	3006.	3006.	1000.	33
BETHEL	CALDWELL,J M	1609.	1000.	1016.	102
CONCORD	CALDWELL,J M	1899.	1899.	1899.	100
WESLEY	CALDWELL,J M	2435.	2435.	2435.	100
MT OLIVET	RANDOLPH,J T	15345.	15345.	15345.	100
ST JOHNS	ROSE,K R	20635.	20635.	15327.	74
JOHN WESLEY	LEE,J R	3252.	0.	643.	0
MT HOPE	LEE,J R	1222.	1222.	400.	33
GETHSEMANE	MITCHELL,J	11171.	11171.	2575.	23
SALEM	EVANS,H E	11527.	11527.	11526.	100
ASBURY	ARMSTRONG,T W	11616.	11616.	11616.	100
CENTENNIAL	ARMSTRONG,T W	1495.	1495.	1495.	100
WYOMING	STARRETT,R W	9660.	9660.	6295.	65
DISCONTINUED OR LIMITED SERVICE CHURCHES		1630.	886.	0.	0
DISTRICT TOTALS		453941.	417880.	335295.	80

DISTRICT E A S T O N

PENSION CRUSADE

DECEMBER 31, 1981

CHURCH	PASTOR	FAIR-SHARE GOAL	ACCEPT-ANCE	PAID	PER-CENT
ANTIOCH	MARTIN,L A	953.	953.	953.	100
BECKWITH	MARTIN,L A	2009.	2009.	2121.	106
SPEDDEN	MARTIN,L A	2293.	2293.	2293.	100
GRACE	PHILLIPS,R B	11660.	11660.	11664.	100
ST PAUL	PAINTER,B E	8541.	8541.	8541.	100
ST LUKE	DENNIS,R W	3436.	3436.	500.	15
WESLEY	DENNIS,R W	1409.	1409.	0.	0
ZOAR	DENNIS,R W	841.	841.	0.	0
CHRIST	ELLIS,E L	432.	432.	432.	100
WATERS	ELLIS,E L	697.	697.	696.	100
WAUGH	ELLIS,E L	5122.	5122.	1838.	36
ZION	OWENS,W H	12794.	13794.	15897.	115
CENTREVILLE	HURLEY,T W	12807.	12807.	4985.	39
CHARLES WESLEY	STANLEY,G L	1141.	1141.	850.	74
EARLES CHAPEL	STANLEY,G L	1151.	1151.	0.	0

NEW ZION	STANLEY,G L	1283.	1283.	0.	0
RICHARD ASBURY	STANLEY,G L	679.	679.	0.	0
EZION	BROWN,R M	1102.	1102.	0.	0
UNION WESLEY	BROWN,R M	3574.	3574.	0.	0
KENT ISLAND	CLENDANIEL SR,D O	12537.	12537.	12535.	100
CHRIST	KNOTTS,J W	7662.	7662.	2994.	39
FIRST	WALTON,H E	9720.	9720.	1713.	18
JANES	HOLDEN,J F	4454.	4454.	145.	3
EMMANUEL	HOLDEN,J F	3776.	3776.	0.	0
WHITE HAVEN	WHEATLEY,L H	996.	996.	996.	100
MADISON	WHEATLEY,L H	897.	897.	897.	100
MILTON	WHEATLEY,L H	1250.	1250.	1250.	100
TAYLORS ISLAND	WHEATLEY,L H	820.	820.	820.	100
JOHN WESLEY	JACKSON,E H	1889.	1889.	656.	35
MT OLIVE	ROSS,W A	945.	450.	350.	78
MT VERNON	ROSS,W A	1301.	1301.	224.	17
MT ZION	ROSS,W A	2212.	0.	0.	0
ST DANIELS	ROSS,W A	2335.	0.	25.	0
BETHANY	BURRIS,J G	2165.	2165.	2165.	100
CHURCH HILL	BURRIS,J G	4164.	4164.	4164.	100
BOUNDS	WILLIAMS,B N	489.	489.	489.	100
WESLEY	WILLIAMS,B N	537.	537.	537.	100
EBENEZER	WILLIAMS,B N	1073.	1073.	1073.	100
ST JOHNS	WILLIAMS,B N	856.	856.	856.	100
AMES	WILKINS,E R	809.	809.	833.	103
ST LUKES	WILKINS,E R	11156.	11156.	11156.	100
TRINITY	VROMAN,D L	2856.	2856.	2856.	100
BROOKVIEW	VROMAN,D L	925.	925.	925.	100
ELDORADO	VROMAN,D L	1082.	1082.	1082.	100
MT PLEASANT	STANLEY,N C	986.	986.	707.	72
MT ZION	STANLEY,N C	1587.	1587.	220.	14
ST JAMES	STANLEY,N C	280.	280.	95.	34
ST PAUL	STANLEY,N C	241.	241.	125.	52
THOMPSON CHAPEL	STANLEY,N C	814.	814.	390.	48
ASBURY	MATTHEWS,G	1884.	1884.	0.	0
ST LUKE	MATTHEWS,G	1677.	1677.	675.	40
DE SHIELDS	JOHNSON,H O	1009.	1009.	0.	0
MCGEE	JOHNSON,H O	991.	991.	0.	0
STATEN CHAPEL	JOHNSON,H O	578.	578.	0.	0
JOHN WESLEY	JOHNSON,H O	626.	626.	0.	0
ST MARKS	LASBURY,C E	19566.	19566.	14584.	75
CHRIST	WALKER,D E	5963.	6000.	6000.	100
BLOOMERY	WALKER,D E	837.	0.	0.	0
CHESTNUT GROVE	WALKER,D E	717.	0.	0.	0
UNION	BAKER,D W	8018.	8018.	8018.	100
CONCORD	BAKER,D W	1319.	1319.	37.	3
ZION	WHITE,K R	1792.	1792.	1792.	100
JOHN WESLEY	WHITE,K R	649.	649.	218.	34
METROPOLITAN	WHITE,K R	1596.	1596.	1064.	67
HOSIER MEMORIAL	SLONIN JR,A L	3035.	0.	0.	0
HOOPERS MEMORIAL	SLONIN JR,A L	1780.	0.	0.	0
KENNEDYVILLE	WALZ,J P	2817.	2817.	1250.	44
OLIVET	WALZ,J P	4471.	4471.	3101.	69
TRINITY	MOORE,G H	2456.	2456.	2462.	100
CALVARY	MOORE,G H	2224.	2224.	2226.	100
HENDERSON	MOORE,G H	466.	466.	466.	100
JOHNSONS CHAPEL	BROWN,A G	712.	712.	106.	15
JOHN WESLEY	BROWN,A G	951.	951.	260.	27
UNION	PRICE,M L	1743.	0.	354.	0
ST PAULS	PRICE,M L	4174.	4174.	1965.	47
WESLEY	KESTER,E E	1596.	1596.	1596.	100
UNITY-WASHINGTON	KESTER,E E	7546.	7546.	2193.	29
ASBURY	THOMAS,R L	3555.	3555.	3555.	100
CRUMPTON	THOMAS,R L	1569.	1569.	1569.	100
DOUBLE CREEK	THOMAS,R L	1244.	1244.	1244.	100
ASBURY	HENRY,P A	1131.	1131.	550.	49
JOHN WESLEY	HENRY,P A	1291.	1291.	1291.	100
JOSHUA CHAPEL	HENRY,P A	641.	641.	641.	100
MT PLEASANT	HENRY,P A	1190.	1190.	342.	29
BOZMAN	DAVIS,H M	1501.	1501.	1501.	100
NEAVITT	DAVIS,H M	2201.	2201.	2201.	100
OXFORD	KEENE,M H	5788.	5788.	6000.	104
SCOTTS	TATE,N	2202.	2202.	1868.	85
WILLIAMSBURG	TATE,N	1342.	1342.	647.	48
WATERS	TATE,N	1528.	1528.	500.	33

HARMONY	SCHAUER,H H	2123.	0.	0.	0
BETHESDA	BEDELL,K B	4721.	0.	0.	0
GROVE	BEDELL,K B	433.	433.	0.	0
MT CALVARY	WILLIAMS JR,J W	4518.	0.	0.	0
UNION GROVE	WILLIAMS JR,J W	784.	0.	300.	0
ZORAH	WILLIAMS JR,J W	812.	812.	0.	0
WASHINGTON	WILLIAMS JR,J W	881.	0.	100.	0
HILLSBORO	VAN TINE,J	3366.	3366.	3482.	103
WYE MILLS	VAN TINE,J	1870.	1870.	1870.	100
BRYANS	MAXWELL,A A	1885.	1885.	1800.	95
JOHN WESLEY	MAXWELL,A A	1571.	1571.	1571.	100
CALVARY	LANTZ,D E	2183.	2183.	900.	41
IMMANUEL	LANTZ,D E	2517.	2517.	2517.	100
WYE OF CARMICHAEL	LANTZ,D E	1653.	1653.	0.	0
RIDGELY	LINDSAY,D M	3732.	0.	0.	0
THAWLEYS	LINDSAY,D M	1257.	0.	0.	0
BRIDGETOWN	LINDSAY,D M	468.	0.	0.	0
REPLANTED ZION	BECKETT,N L	1037.	1037.	1037.	100
UNION	BECKETT,N L	880.	880.	493.	56
MT PLEASANT	BECKETT,N L	772.	772.	505.	65
LOCKERMAN	BECKETT,N L	592.	0.	597.	0
MT ZION	BECKETT,N L	1273.	1273.	1272.	100
RAUM CHAPEL	POULTNEY,N L	1657.	0.	151.	0
ROCK HALL	POULTNEY,N L	3590.	3590.	3590.	100
WESLEY CHAPEL	POULTNEY,N L	3772.	3772.	3774.	100
AARON CHAPEL	KIMMERLIN,R A	2072.	2072.	108.	5
ASBURY	KIMMERLIN,R A	1372.	1372.	0.	0
MT PISGAH	KIMMERLIN,R A	467.	467.	0.	0
MT PLEASANT	KIMMERLIN,R A	496.	496.	0.	0
ROYAL OAK	PARKER,G O	4931.	4931.	4930.	100
UNION	BISHOP,J A	2651.	2651.	0.	0
ST PAUL	BISHOP,J A	2249.	2249.	562.	25
ST LUKES	HOLLIDAY JR,J V	10448.	10448.	8341.	80
BUCKTOWN	RIDDLEBERGER,R L	904.	904.	904.	100
FRIENDSHIP	RIDDLEBERGER,R L	1710.	1710.	1710.	100
SALEM	RIDDLEBERGER,R L	604.	604.	607.	100
SECRETARY	RIDDLEBERGER,R L	1513.	1513.	1512.	100
BETTERTON	CAVANAGH,E H	1629.	1629.	1644.	101
LYNCH	CAVANAGH,E H	425.	425.	452.	106
STILL POND	CAVANAGH,E H	1610.	1610.	0.	0
FOUNTAIN	MURDAUGH,L	678.	678.	679.	100
MT ZION	MURDAUGH,L	1187.	1187.	354.	30
ST GEORGES	MURDAUGH,L	474.	474.	0.	0
UNION	MURDAUGH,L	1914.	1914.	0.	0
CALVARY-ASBURY	STERLING JR,W T	3987.	3987.	3987.	100
MARVIN MEMORIAL	STERLING JR,W T	799.	799.	799.	100
ST PAULS	STERLING JR,W T	1581.	1581.	1581.	100
CHRIST ROCK	GREENE SR,W L	1092.	1092.	1042.	95
LANE	GREENE SR,W L	947.	947.	750.	79
ST PAULS	GREENE SR,W L	815.	815.	500.	61
JEFFERSON	GREENE SR,W L	1036.	1036.	400.	39
MALONE	GREENE SR,W L	848.	848.	998.	118
CLAIBORNE	CLENDANIEL II,D O	498.	0.	0.	0
SHERWOOD	CLENDANIEL II,D O	622.	0.	200.	0
ASBURY	CLENDANIEL II,D O	1002.	1002.	1005.	100
TILGHMAN	CLENDANIEL II,D O	4276.	4276.	223.	5
ST JOHNS	CLENDANIEL II,D O	470.	470.	79.	17
FAITH CHAPEL	ENGLISH,K E	414.	414.	414.	100
TRAPPE	ENGLISH,K E	4491.	4491.	1807.	40
VIENNA	HURLEY JR,J A	3710.	0.	0.	0
ELLIOTT	HURLEY JR,J A	531.	0.	0.	0
REIDS GROVE	HURLEY JR,J A	1591.	0.	0.	0
WILLIAMSBURG	WHEEDLETON,J R	540.	0.	0.	0
BETHANY	MOTT,J A	498.	498.	100.	20
ST THOMAS	MOTT,J A	612.	612.	612.	100
WINGATE	MOTT,J A	935.	935.	1000.	107
ZION	MOTT,J A	1156.	1156.	1156.	100
ST JAMES	JOHNSON,W H	1360.	0.	0.	0
ST JOHNS	JOHNSON,W H	1669.	774.	516.	67
JOHN WESLEY	JOHNSON,W H	1589.	878.	600.	68
SALEM	LEWIS,C A	2074.	0.	205.	0
SAINT JAMES	LEWIS,C A	2871.	0.	250.	0
WORTON	LEWIS,C A	847.	0.	0.	0
DISCONTINUED OR LIMITED SERVICE CHURCHES		3020.	3020.	602.	20
DISTRICT TOTALS		390676.	341576.	235912.	69

CHURCH	PASTOR	FAIR-SHARE GOAL	ACCEPT-ANCE	PAID	PER-CENT
ASBURY	SMITH,C W	2143.	2143.	2160.	101
SILOAM	SMITH,C W	1652.	550.	1670.	304
WASHINGTON	SMITH,C W	1209.	1209.	1209.	100
JOHN WESLEY	SMITH,C W	945.	315.	1005.	319
ASBURY-MT VERNON	SMITH,C W	1831.	1831.	1830.	100
NEW BETHEL	MEEKINS,G L	2371.	2371.	2048.	86
ST JOHNS	MEEKINS,G L	1336.	1336.	890.	67
ST PAULS	MEEKINS,G L	3953.	3953.	900.	23
STEVENSON	STATON,L E	5935.	5935.	5935.	100
FRIENDSHIP	STATON,L E	1456.	1456.	1456.	100
SHOWELL	BRUNER,F M	1428.	0.	0.	0
WILSON	BRUNER,F M	1568.	0.	0.	0
ZION	BRUNER,F M	1686.	0.	0.	0
ASBURY	KETTERMAN,H P	10070.	10070.	8870.	88
IMMANUEL	KELLY,R G	9214.	9214.	0.	0
MT PLEASANT	KRAUSE,H H	4496.	0.	0.	0
QUINDOCQUA	KRAUSE,H H	547.	547.	547.	100
SHILOH	DENNIS,E N	4412.	4412.	995.	23
WATERS CHAPEL	DENNIS,E N	1047.	1047.	0.	0
UNION ASBURY	KETTERMAN,H P	1296.	1296.	600.	46
JOHN WESLEY	WATERS,O R	1644.	0.	0.	0
MACEDONIA	WATERS,O R	1766.	300.	100.	33
ST CHARLES	WATERS,O R	1824.	912.	0.	0
ST JOHNS	CROCKETT,R D	3080.	1540.	1540.	100
ST PAULS	CROCKETT,R D	3006.	1800.	1950.	108
ROCK CREEK	CROCKETT,R D	2030.	0.	700.	0
MELSON	VANDERWALL,J	3962.	3962.	3963.	100
ST STEPHENS	ARCHER JR,W T	15090.	15090.	7412.	49
EWELL	ZOLLINHOFER,H E	3935.	3935.	1100.	28
UNION	ZOLLINHOFER,H E	2564.	2564.	0.	0
CALVARY	ZOLLINHOFER,H E	1751.	0.	0.	0
MT CALVARY	WALLACE,W T	2169.	2169.	0.	0
FRIENDSHIP	WALLACE,W T	1664.	1664.	550.	33
ST JOHNS	BLEVINS,E B	7949.	7949.	8000.	101
UNION	BLEVINS,E B	761.	761.	761.	100
COOLSPRING	NICHOLS,C A	1294.	1294.	600.	46
MT WESLEY	NICHOLS,C A	1443.	1443.	355.	25
ST MATTHEW	NICHOLS,C A	936.	936.	200.	21
GIRDLETREE	WILLOUGHBY,M	1754.	585.	500.	85
PORTERVILLE	WILLOUGHBY,M	545.	181.	182.	101
REMSON	WILLOUGHBY,M	996.	332.	984.	296
WESLEY	WILLOUGHBY,M	1098.	366.	366.	100
CHARITY	GLADDEN,H H	1692.	1692.	1692.	100
NELSON MEMORIAL	GLADDEN,H H	3461.	3461.	3461.	100
ST PAULS	GLADDEN,H H	3711.	3711.	3711.	100
EMMANUEL	WALLACE,S L	3053.	0.	0.	0
MT PLEASANT	WALLACE,S L	604.	604.	604.	100
SNETHEN	WALLACE,S L	1949.	0.	0.	0
HANDYS MEMORIAL	TOMLIN,L R	1286.	429.	429.	100
LIBERIA	TOMLIN,L R	700.	233.	233.	100
MT PEER	TOMLIN,L R	1493.	498.	498.	100
MARINERS	BISHOP,G W	1696.	0.	0.	0
TRINITY	BISHOP,G W	852.	0.	0.	0
NANTICOKE	BAKER,E N	1606.	1606.	1584.	99
BIVALVE	BAKER,E N	1686.	0.	0.	0
TYASKIN	BAKER,E N	790.	263.	0.	0
ASBURY	SANDERS,S P	2769.	0.	5.	0
ELZEY	SANDERS,S P	1393.	0.	7.	0
GRACE	SANDERS,S P	354.	0.	5.	0
JOHN WESLEY	SANDERS,S P	903.	0.	7.	0
BETHANY	BENJAMIN,N B	1613.	1613.	1613.	100
BOWEN	BENJAMIN,N B	2091.	2091.	500.	24
CALVARY	BENJAMIN,N B	1679.	1679.	200.	12
TRINITY	BENJAMIN,N B	1955.	1955.	1955.	100
ATLANTIC	HARRIS,R L	8226.	8226.	3880.	47
TAYLORSVILLE	HARRIS,R L	558.	558.	558.	100
SOMERSET	ZAMPIER,J E	1100.	550.	200.	36

CHURCH	PASTOR	FAIR-SHARE GOAL	ACCEPT-ANCE	PAID	PER-CENT
ST PETERS	ZAMPIER,J E	3845.	1923.	1600.	83
ST STEPHEN	ZAMPIER,J E	464.	225.	0.	0
BETHEL	CLAWSON,E J	933.	467.	467.	100
JERUSALEM	CLAWSON,E J	2407.	2407.	2404.	100
ZION	CLAWSON,E J	2811.	2811.	1200.	43
AYRES	WILSON,G F	3029.	3029.	3029.	100
GRACE	WILSON,G F	1466.	1466.	1466.	100
EDEN	WILSON,G F	1856.	1856.	1856.	100
BETHANY	WALL,T J	2951.	2951.	3000.	102
SALEM	WALL,T J	5919.	5919.	6000.	101
MT ZION	ROBERTS,J H	2574.	2574.	2574.	100
ST JAMES	ROBERTS,J H	1560.	1560.	1560.	100
TRINITY	ROBERTS,J H	1488.	1000.	1000.	100
POWELLVILLE	LEWIS,D	1955.	0.	0.	0
FRIENDSHIP	LEWIS,D	490.	0.	0.	0
MT PLEASANT	LEWIS,D	1741.	1741.	980.	56
GRACE	BELL,R	1847.	1000.	0.	0
MT ZION	BELL,R	1069.	0.	0.	0
ST PAUL	BELL,R	1839.	0.	0.	0
ANTIOCH	BUTLER,D W	6181.	6181.	2990.	48
COKESBURY	BUTLER,D W	1412.	1412.	1412.	100
FRIENDSHIP	BUTLER,D W	292.	0.	0.	0
METROPOLITAN	JOHNSON,V A	3354.	0.	0.	0
EBENEZER	JOHNSON,V A	1436.	0.	0.	0
FIRST	GRAHAM,R F	937.	937.	939.	100
EBENEZER	GRAHAM,R F	3801.	3000.	3000.	100
ASBURY	BREWER,D G	40632.	40632.	23927.	59
BETHESDA	REYNOLDS,B E	32322.	32322.	32328.	100
CHRIST	FOARD,L R	6773.	0.	0.	0
MT HERMON	FOARD,L R	1933.	0.	0.	0
GRACE	RILEY,J W	8890.	9000.	9000.	100
FRIENDSHIP	LEE,E W	1674.	0.	0.	0
MT ZION	LEE,E W	1765.	1765.	0.	0
ST LUKE	LEE,E W	1647.	1647.	1647.	100
RIVERSIDE	FORD,W J	2659.	2659.	2660.	100
ST MARTINS	FORD,W J	1841.	1000.	1000.	100
ST ANDREWS	BODA,A L	7717.	7717.	7717.	100
TRINITY	GORDY JR,H L	17656.	17656.	17844.	101
WESLEY TEMPLE	GREENE,W H	6523.	6523.	400.	6
ASBURY	LYBURN,G	3516.	1000.	350.	35
RIVERTON	LYBURN,G	613.	79.	164.	208
COKESBURY	LYBURN,G	1085.	0.	0.	0
MT VERNON	TAYLOR,A E	4323.	4323.	2590.	60
MT HERMON	TAYLOR,A E	1089.	0.	0.	0
WHEATLEYS	TAYLOR,A E	558.	558.	0.	0
GALESTOWN	TAYLOR,A E	1021.	0.	0.	0
ZION	JONES,L R	2979.	780.	259.	33
MT NEBO	JONES,L R	1171.	535.	0.	0
JOHN WESLEY	JONES,L R	703.	703.	52.	7
MT OLIVE	COOKE,B E	758.	0.	0.	0
BATES MEMORIAL	COOKE,B E	6066.	6066.	729.	12
EBENEZER	SCOTT,C	3259.	3259.	2513.	77
FRIENDSHIP	SCOTT,C	365.	365.	365.	100
HUTTS MEMORIAL	SCOTT,C	563.	563.	375.	67
WHATCOAT	MCKELVEY,P T	5703.	5703.	5703.	100
SHILOH	BURKE,C R	1232.	1232.	400.	32
ST PAULS	BURKE,C R	1197.	0.	0.	0
FLOWER HILL	HENRY,J	607.	607.	0.	0
JOHN WESLEY	HENRY,J	1263.	1263.	348.	28
ST JAMES	HENRY,J	736.	300.	200.	67
ST MARK	HENRY,J	1135.	1135.	1000.	88
CHRIST	MORGANSTERN,G	2834.	2834.	286.	10
MT OLIVE	MORGANSTERN,G	1367.	1367.	1368.	100
REHOBETH	MORGANSTERN,G	766.	0.	21.	0
ST ANDREWS	BARCLAY,H F	1565.	0.	0.	0
CENTENNIAL	BARCLAY,H F	1178.	0.	0.	0
JOHN WESLEY	BARCLAY,H F	1401.	0.	0.	0
SAMUEL WESLEY	BARCLAY,H F	1248.	0.	0.	0
NEW HOPE	LARDEAR,P J	1802.	901.	450.	50
WHALEYSVILLE	LARDEAR,P J	1852.	1852.	1852.	100
BISHOP MEMORIAL	DUFFIELD,T A	1277.	0.	0.	0
CURTIS	DUFFIELD,T A	1669.	0.	0.	0
PULLETS	DUFFIELD,T A	1502.	0.	0.	0
DISCONTINUED OR LIMITED SERVICE CHURCHES		303.	303.	100.	33
DISTRICT TOTALS		415471.	325431.	231645.	71

CHURCH	PASTOR	FAIR-SHARE GOAL	ACCEPT-ANCE	PAID	PER-CENT
RED LION	FOSTER,G A	25038.	25038.	250.	1
UNION	COVINGTON,C E	15333.	9000.	4598.	51
CHRISTIANA	SEYFERT JR,F C	5430.	5430.	6671.	123
ATONEMENT	ARMOUR JR,C A	16052.	16052.	14457.	90
HOCKESSIN	WIMBROW JR,L E	8706.	8706.	10179.	117
KIRKWOOD	SIMPSON SR,R E	6623.	6623.	5500.	83
MOORES CHAPEL	PALMER,M W	1859.	1859.	1831.	98
ST JOHNS	PALMER,M W	3025.	1000.	763.	76
MT OLIVET	PAYNE JR,R H	2754.	0.	0.	0
BETHESDA	PAYNE JR,R H	7082.	7082.	7082.	100
SUMMIT	PAYNE JR,R H	2101.	2101.	2101.	100
DALES MEMORIAL	CHASE JR,H G	1506.	1506.	0.	0
EBENEZER	CHASE JR,H G	672.	672.	300.	45
HAVEN	CHASE JR,H G	1453.	1453.	300.	21
LEES CHAPEL	CHASE JR,H G	1114.	0.	0.	0
EBENEZER	DORE,W	18053.	18053.	18348.	102
KINGSWOOD	MOORE,G L	8335.	8335.	8335.	100
NEWARK	REVELLE JR,W H	39411.	39411.	39411.	100
SALEM	HURST,D J	2974.	2974.	2974.	100
ASBURY	SHORT,T C	27487.	27487.	5232.	19
MINQUADALE	SHORT,T C	2132.	2132.	350.	16
NEW CASTLE	STELLGES,G L	9383.	9383.	9300.	99
MT SALEM	STELLGES,G L	1268.	0.	0.	0
ST PAULS	TULAK,G S	5243.	5243.	816.	16
SCOTT	TULAK,G S	457.	457.	152.	33
ST PETERS	LEHMAN,R L	375.	375.	250.	67
ST DANIELS	LEHMAN,R L	1305.	780.	340.	44
ST GEORGES	LEHMAN,R L	3954.	3000.	3000.	100
EBENEZER	LEHMAN,R L	2504.	2504.	2226.	89
IMMANUEL	ODELL,J C	6690.	6690.	6690.	100
FRIENDSHIP	ODELL,J C	1117.	1117.	1116.	100
ALDERSGATE	SHOCKLEY JR,O J	45062.	45076.	24794.	55
BRANDYWINE-TRINITY	GREER,H W	11033.	3000.	3000.	100
BUTTONWOOD	GREER,H W	1092.	1092.	1092.	100
CALVARY	SWIFT,C R	3688.	3688.	1236.	34
EASTLAKE	SWIFT,C R	5009.	5009.	1720.	34
CHESTER-BETHEL	SMITH,K N	14088.	5855.	4188.	72
CHRIST	GOLDEN,A B	10369.	10369.	10368.	100
COLEMAN MEMORIAL	BUTLER JR,W	6446.	6446.	4897.	76
EZION-MT CARMEL	SEYMOUR,J T	25329.	9000.	0.	0
GRACE	THOMAS JR,E C	59791.	59791.	43069.	72
ST PAULS	BROWN,C J	603.	0.	0.	0
HAVEN	BROWN,C J	3222.	1611.	1675.	104
MT PLEASANT	BROWN,C J	862.	300.	300.	100
HILLCREST-BELLEFONTE	WILLINK,A J	24040.	24040.	10247.	43
HOLLY OAK	TWILLEY JR,F A	10124.	6500.	4280.	66
CEDARS	ROBINSON JR,W L	3440.	3440.	3463.	101
MARSHALLTON	ROBINSON JR,W L	8609.	8609.	8723.	101
MT JOY	HAMILTON,D	4097.	4097.	0.	0
MT LEBANON	DUNNACK,J M	5273.	5273.	2041.	39
MT SALEM	DUNNACK,J M	5414.	0.	2886.	0
PENIEL	HENDERSON,G M	14772.	14772.	7721.	52
PENINSULA-MCCABE	HELMS,R W	21233.	21233.	17639.	83
RICHARDSON PARK	SPEDDEN,H P	13245.	13245.	13253.	100
ST MARKS	ELLIS JR,R A	22932.	22932.	22939.	100
ST PAULS	WHITLOCK,R P	33401.	33401.	30000.	90
SILVERBROOK	WALLACE,R O	13212.	6500.	4569.	70
SIMPSON	RUSSELL,W E	2701.	2701.	900.	33
SKYLINE	BERGMAN,R W	6968.	6968.	6968.	100
ST PAULS	BAKER,J E	1430.	1430.	150.	10
ZION	BAKER,J E	4985.	4985.	1840.	37
HARTS CHAPEL	BAILEY,N O	813.	813.	813.	100
ST JOHNS	BAILEY,N O	1338.	1338.	940.	70
TRINITY	WARNER,R L	4323.	0.	825.	0
TOWN POINT	WARNER,R L	1400.	0.	1400.	0
MT PLEASANT	MARIOTTI,D	4596.	4596.	4596.	100

HOPEWELL	MARIOTTI,D	3614.	3614.	3614.	100
BALDWIN	CROSSAN III,S W	2845.	1200.	1200.	100
CHERRY HILL	CROSSAN III,S W	3283.	1560.	1560.	100
LEEDS	JONES,J B	1725.	0.	0.	0
UNION	JONES,J B	1655.	1655.	1655.	100
ELKTON	BARTON JR,C E	11769.	11769.	11941.	101
PROVIDENCE	BARTON JR,C E	789.	789.	789.	100
SHELEMIAH	ETTER,B B	2522.	2522.	2522.	100
BETHEL	ETTER,B B	893.	893.	893.	100
NORTH EAST	COHEN,C M	12438.	12438.	12438.	100
ROSEBANK	GREEN,R E	2113.	0.	0.	0
ZION	GREEN,R E	2241.	0.	0.	0
EBENEZER	GREEN,R E	1612.	0.	0.	0
PRINCIPIO	GAUGER,J M R	1951.	1951.	1950.	100
PERRYVILLE	GAUGER,J M R	5788.	5788.	6000.	104
COKESBURY	LEATHRUM,G	1126.	0.	800.	0
ASBURY	LEATHRUM,G	1346.	1346.	1345.	100
TOME MEMORIAL	LEATHRUM,G	4284.	0.	0.	0
JANES	OWENS,H E	7396.	7396.	7396.	100
DISCONTINUED OR LIMITED SERVICE CHURCHES		7832.	4220.	380.	9
DISTRICT TOTALS		701598.	609714.	449587.	74

GENERAL BOARD OF PENSIONS OF THE UNITED METHODIST CHURCH
PAYMENT TO ANNUITANTS AND BENEFICIARIES
1981

		Annuity Payments	Disability and Survivors Benefits	Special Grants
MINISTERIAL MEMBERS INSIDE				
1	Amoss, Howard M.	$1,875.00	$	$
2	Bailey, Franklin B.	3,781.32		
3	Bailey, Howard A.	2,625.00		
4	Baynard, Frank O.	2,635.22		
5	Beckwith, Walter L.	5,406.24		
6	Bishop, George W.	1,875.00		
7	Brown, Claude C.	1,497.30		
8	Bryan, John L.	422.77		
9	Bryant, Commander R.	3,250.08		
10	Buckley, Frank G.	4,531.32		
11	Burbage, Sr., John D.		5,059.68	
12	Caldwell, Henry T.	4,156.32		
13	Carpenter, Charles I.	1,500.00		
14	Caulk, Jacob C.	2,625.00		
15	Chancy, Augustus	2,406.24		
16	Chandler, Hartwell F.	2,375.04		
17	Coleman, Edward E.	2,250.00		
18	Collins, William I. S.	3,937.56		
19	Conner, Harry H.	2,875.08		
20	Conway, James A.	2,281.32		
21	Cooke, Raymond J.	4,656.24		
22	Cursey, Elwood W.	4,531.32		
23	Davis, Harold M.	4,681.68		
24	Dennis, Louis R.	906.24		
25	Diehl, John R.	4,031.28		
26	Dise, Waldo L.	4,031.28		
27	Donaway, Walter A.	3,875.04		
28	Doughten, Jr., James B.	1,488.02		
29	Downing, Ivon P.	1,555.68		
30	Flater, Harvey B.	5,125.08		
31	French, John E.	5,406.24		
32	Gerald, Charles D.	2,968.80		
33	Given, Rudolph G.	4,625.04		
34	Glass, Walter A.	1,781.28		
35	Goodley, Jr., George W.	4,781.28		
36	Hackett, Thaddeus B.	4,250.04		
37	Handy, Clarence E.	427.70		
38	Hart, Charles B.	1,656.24		
39	Hastings, Robert W.	1,906.32		2,733.00
40	Hemphill, Jr., Edward J.	375.00		
41	Hickson, John R.	135.32		
42	Hilbert, James J.	208.35		
43	Hill, Perry O.	2,502.56		
44	Hilton, Paul R.	3,062.52		
45	Hopkins, Ralph W.	578.16		
46	Hornung, Donald O.	5,000.04		
47	Hubbard, Richard C.	3,750.00		
48	Hustead, Chester C.	500.04		
49	Jackson, Edward H. T.	3,875.04		
50	Jeffers, Harry C.	437.52		
51	Jones, John E.	5,281.32		
52	Kay, James M.	4,250.04		
53	Keene, Milton H.	5,031.24		
54	Lee, Jeremiah R.	2,189.40		
55	Lewis, David T.	1,054.08		
56	Littleton, D'Arcy A.	2,718.84		
57	Lyght, William L. D.	3,125.04		
58	Mackey, Jesse R.	3,375.00		
59	Massimilla, John A.	1,500.00		

		Annuity Payments	Disability and Survivors Benefits	Special Grants
60	McBride, John E.	$4,031.28	$	$
61	McCoy, Paul E.	2,823.84		
62	Milbury, Frank D.	4,531.32		
63	Miller, Alton S.	2,562.60		
64	Mills, Walter J.	3,250.08		
65	Minker, Sr., Ralph L.	750.00		
66	Nicklas, Henry N.	4,375.08		
67	Nurse, Herbert N.	875.04		
68	Parks, Henry M.	4,906.32		
69	Pritchard, Daniel T.	1,031.25		
70	Reiter, Charles L.	1,062.60		
71	Ridout, Daniel L.	2,781.24		
72	Schauer, Henry H.	4,062.60		
73	Shield, Elmer R.	4,750.08		
74	Shockley, John R.	4,593.84		
75	Snapp, Albert M. B.	2,437.56		
76	Spence, Jr., Preston W.	5,031.24		
77	Spence, Oliver H.	3,250.08		
78	Spencer, Charles P.	3,937.56		
79	Squires, Charles H.	4,906.32		
80	Steckman, Jr., Ira D.	1,662.00		
81	Stone, Walter H.	5,625.00		
82	Strickland, Alfred W.	2,406.24		
83	Tasco, William M.	1,000.08		
84	Tawes, Roy L.	5,906.28		
85	Taylor, George W.	3,500.04		
86	Thomas, Paul	1,625.04		
87	Thomas, William C.	3,718.80		
88	Tingle, Melvin E.	1,908.36		
89	Truitt, Frederick H.	4,906.32		
90	Turkington, Thomas J.	3,906.24		
91	Turner, William A.	3,500.04		
92	VanCleaf, Robert E.	3,687.60		
93	Vaughn, Joseph B.	5,125.08		
94	Von Hagel, James J.	4,500.00		
95	Waters, Floyd E.		$5,059.68	
96	Wheatley, Grayson H.	4,375.08		
97	Wilcox, Sr., Chester E.	2,000.04		
98	Wilkins, Samuel L.	781.32		
99	Willis, Charles L.	1,500.00		
100	Wimberly, Edgar V.	1,500.00		
	INSIDE - TOTAL	$293,023.61	$10,119.36	$2,733.00
	MINISTERIAL MEMBERS ELSEWHERE			
1	Anderson, Howard E.	$1,020.88		
2	Bagwell, Clarence W.	2,656.32		
3	Ballard, Marion O.	2,250.00		
4	Bard, James T.	125.04		
5	Bartley, Oler A.	4,156.32		
6	Bass, Sr., William H.	406.32		
7	Beasley, William W.	62.52		
8	Blakely, Malachi C.	625.08		
9	Brasher, James H.	437.52		
10	Bready, Richard H.	2,156.28		
11	Brown, Jr., Willard G.	668.69		
12	Brown, William T.	247.56		
13	Buckingham, Richard W.	156.24		
14	Budd, Jr., Henry G.	125.04		
15	Burns, Jackson	250.08		
16	Cooke, Raymond W.	625.08		
17	Dawson, Clarence L.	750.00		
18	Derrickson, Cyrus W.	2,812.56		
19	Dickerson, Sr., Joseph B.	4,156.32		
20	Dinkle, Ira M.	437.52		

		Annuity Payments	Disability and Survivors Benefits	Special Grants
21	Dougherty, Alexander E.	$1,006.25	$	$
22	Dunkle, Jr., W. F.	2,218.80		
23	Elder, Curtis A.	1,593.84		
24	Fletcher, Dennis R.	125.04		
25	Forrest, Robert E.	250.08		
26	Fossett, Clarence L.	375.00		
27	Friedel, Oliver J.	875.04		
28	Geddis, George E.	1,406.28		
29	Gibson, Elmer P.	1,250.04		
30	Gilbert, Benjamin	1,062.60		
31	Hager, Harry G.	750.00		
32	Hamilton, Leroy L.	562.50		
33	Hastings, Arthur H.	2,133.36		
34	Holden, Frederic A.	312.50		
35	Hudgins, Herbert E.	125.04		
36	Iglehart, Stuart M.	625.08		
37	Jackson, Cyril M.	625.08		
38	Jackson, Kelly L.	593.76		
39	Jennings, Ellsworth	593.76		
40	Jones, Fitz D.	1,750.08		
41	Jordan, Conrad W.	625.08		
42	Jordan, Lucius E.	531.24		
43	Kiah, Charles E.	2,906.28		
44	Kirby, Clarence E.	125.04		
45	Kirkley, Edward T.	375.00		
46	Lewis, William E.	209.40		
47	Licorish, Joshua	78.12		
48	Lindhorst, Frank A.	1,500.00		
49	Link, John H.	3,360.60		
50	Lobb, Thornton R.	750.00		
51	Loder, Lester E.	915.12		
52	Lowell, C. Stanley	750.00		
53	Marker, Joseph L.	2,000.04		
54	McKay, Herman	750.00		
55	McMurray, George H.	2,375.04		
56	Milbourne, Oconnell	2,656.32		
57	Minsch, Charles H.	187.50		
58	Newman, John W.	125.04		
59	Parker, Samuel E.	2,250.00		
60	Pieplow, Frederic J.	437.52		
61	Pinder, Jr., R. Edward	1,125.00		
62	Read, Charles E.	88.44		
63	Redmond, Jr., John B.	2,718.84		
64	Richcreek, Lee H.	500.04		
65	Roberts, W. Arnem	250.08		
66	Rogers, Thomas	343.80		
67	Ross, Leon W.	3,000.00		
68	Schultz, Howard M.	68.34		
69	Stephens, Robert R.	281.28		
70	Stevens, Willard L.	363.30		
71	Strother, Jr., William C.	406.32		
72	Trader, Crawford L.	1,195.38		
73	Vernon, Roy C.	1,312.56		
74	Walker, Frank S.	261.60		
75	Ward, Alfred D.	109.44		
76	Wareheim, Karl H.	843.84		
77	Waters, Harris M.	625.08		
78	Werner, Sr., Leslie E.	2,281.32		
79	Winner, Ross E.	298.68		
80	Woodward, Eugene C.	625.08		
81	Wunder, G. Ernest	375.00		
82	Yow, Ralph J.	375.00		
	ELSEWHERE - TOTAL	$ 82,715.26	$	$
	MINISTERIAL MEMBER TOTAL	$375,738.87	$10,119.36	$2,733.00

		Annuity Payments	Disability and Survivors Benefits	Special Grants
SURVIVING SPOUSES INSIDE				
1	Andrews, Zoe H.	$1,992.24	$	$
2	Atkins, Minnie D.	3,960.96		
3	Bailey, Mildred E.	2,179.68		
4	Baker, Louise S.	3,304.68		
5	Bicking, Lucille H.	4,242.24		
6	Bostick, Orpha J.	1,078.20	1,280.16	
7	Branford, Ruth M.	3,328.20		
8	Brinton, Anna L.	796.92		
9	Bundick, Mary	3,000.00		
10	Butler, Katie S.	4,125.00		
11	Byrd, Marie E.	1,335.96	947.04	
12	Caudill, Sadie E.	351.60		
13	Clarkson, Edith P.	2,882.88		
14	Crockett, Eloise W.	1,429.68		480.00
15	Crosse, E. Iris	1,593.84		
16	Crum, Mildred E.	2,367.24		
17	Culhane, Charlotte	1,162.15		
18	Davis, Esther S.	3,398.52		
19	Davis, Elizabeth M.	421.92		
20	Elbert, Marjorie H.	2,273.52		
21	Ferry, Lillian A.	1,921.92		127.08
22	Fordham, Mabel I.	2,531.28		
23	Garrett, Sarah H.	2,531.28		
24	Goodhand, Charlotte B.	1,265.64		
25	Gould, Katherine W.	281.28		
26	Grant, Mary L.	937.56		
27	Grattan, Bernice O.	562.56	375.00	
28	Green, Cora M.	4,148.52		
29	Hamblin, Edith P.	3,492.24		
30	Handy, Margaret	1,074.30		
31	Harris, Lucy C.	2,296.92		
32	Harris, Euva S.	3,468.84		
33	Herson, Jennie	2,835.96		
34	Hilbert, Margaret E.	218.96		
35	Holdway, Grace E.	1,007.88		
36	Hubbard, Goolie E.	2,437.56		
37	Hughes, Betty L.	2,015.64		
38	Ingram, Juanita	562.56		
39	Jackson, Odelle M.	1,734.48		
40	Jeffers, Rebecca	656.40		
41	Jefferson, Bertha C.	3,492.24		
42	Jolly, Sarah M.	1,687.56		
43	Jones, Carrie M.	3,750.00		
44	Jones, Velma L.	820.32		
45	Kiah, Catherine B.	937.56		
46	Kirwan, Alberta T.	4,242.24		
47	Kniceley, Janet	1,195.32		
48	Leister, Ruth K.	2,929.68		
49	Lewis, Caroline	1,581.20		
50	Link, Jennie E.	1,312.56		
51	Lockman, Jaal L.	3,937.56		
52	Loss, Olive B.	984.48		
53	Marks, Mary A.	3,000.00		
54	Mills, Frances W.	937.56		
55	Mills, Pauline J.	937.56		
56	Mulligan, Nellie R.	3,492.24		
57	O'Neill, Myrtle M.	3,210.96		
58	Pettus, Ruth C.	1,828.20		
59	Pigueron, Margaret H.	2,460.96		
60	Pruitt, Willie Mae	937.56		
61	Randall, Lillian P.	3,585.96		
62	Ross, Grace B.	3,023.52		
63	Schauer, Mary F.	2,625.00		
64	Shockley, H. Julia	2,835.96		

		Annuity Payments	Disability and Survivors Benefits	Special Grants
65	Shufelt, Edith S.	$2,250.00	$	$
66	Bailey, Ursa L.	1,359.48		
67	Snead, Catherine L.	2,085.96		504.00
68	Bushong, Margaret B.	210.96		
69	Spry, Nellie M.	3,656.28		
70	Stafford, Mary V.	1,406.28		
71	Stevenson, Ella M.	574.23		
72	Thawley, Mary E.	3,914.16		
73	Thomas, Elsie D.	3,960.96		
74	Tomlinson, Julia S.	1,382.88		
75	Trader, Ruth M.	1,968.84		
76	Turner, Mae W.	2,250.00		
77	Volk, Viola W.	2,835.96		
78	Wallace, Mabel W.	2,062.56		
79	Waters, Celeste L.	937.56		
80	Waters, Hettie M.	1,875.00		
81	Wells, Madeline D.	1,242.24		232.08
82	Whedbee, Hattie H.	937.56		
83	Williams, Anna M.	2,906.28		
84	Wootten, Reba C.	3,144.60		
85	Zimmerman, Helen B.	2,132.88		408.00
	INSIDE TOTAL	$180,048.08	$2,602.20	$1,751.16
SURVIVING SPOUSES ELSEWHERE				
1	Alderson, Laura H.	$ 398.52		
2	Anderson, Wilhelmina M.	382.92		
3	Bishop, Eunice M.	1,757.88		
4	Black, Elizabeth	820.32		
5	Bunce, Beulah M.	1,125.00		
6	Butt, Carolyn	187.56		
7	Collins, Isabelle M.	1,031.28		
8	Diehl, Ruth P.	2,156.28		
9	Crampton, Frances W.	750.00		
10	Cromer, Grace M.	187.56		
11	Davis, Sara H.	1,031.28		
12	Deal, Nettie A.	140.64		
13	Dean, Dorothy J.	726.60		
14	Dudley, Elsie R.	562.56		
15	Dulaney, Cora A.	164.07		
16	Dunn, Alberta L.	1,148.52		
17	Durham, Eva H.	93.84		
18	Eckhart, Elsie	2,484.48		
19	Elzey, Anna M.	1,125.00		
20	Fletcher, Jane C.	609.48		
21	Fox, Louise S.	300.78		
22	Grande, Gertrude A.	234.48		
23	Handy, Eliza C.	609.48		
24	Harewood, Inez C.	2,296.92		
25	Hoffman, Frances G.	937.56		
26	Holden, Margaret M.	46.90		
27	Hudson, Mary D.	156.28		
28	Humphreys, Alma	398.52		
29	Hurley, Eleanor	187.56		
30	Jackson, Virginia	1,945.32		
31	Jones, Bertha E.	70.32		
32	Jones, Mary E.	562.56		
33	Kesmodel, Frances R.	2,531.28		
34	Lawrason, Ruth E.	562.56		
35	Leach, Ada M.	1,593.84		
36	Hatton, Katie I.	562.56		
37	Mack, Lelia E. C.	70.32		
38	Marsh, Alice M.	398.52		
39	Martin, Olivia H.	1,757.88		
40	McArthur, Camilla G.	52.74		
41	McGuire, Minnie E.	1,171.92		

		Annuity Payments	Disability Survivors Benefits	Special Grants
42	McIntyre, Elsie	$ 375.00	$	$
43	McKenzie, Reta	562.56		
44	McNeer, Gertrude A.	93.84		
45	Miles, Eunice M.	492.24		
46	Nelson, Fannie W.	1,242.24		
47	Parker, Ladye H.	492.24		
48	Pierce, Helen M.	351.60		
49	Prettyman, Helen M.	468.84		
50	Price, Ella S.	1,781.28		
51	Prince, Pauline	773.52		
52	Robey, Blanche V.	375.00		
53	Samuelson, Hulda A.	156.25		
54	Sapp, Louise O.	1,007.88		
55	Schwartz, Frances E.	492.24		
56	Snyder, Anna M.	187.56		
57	Spencer, Evella D.	656.28		
58	Stewart, Linda H.	187.50		
59	Taylor, Martina	257.88		
60	Thompson, Daisy B.	2,601.60		
61	Trader, Margaret	298.89		
62	Turpeau, Ila	70.32		
63	Varner, Edith	164.16		
64	White, Mildred	1,289.16		
65	Williams, Ruth C.	820.32		
66	Withey, Philippa M.	125.04		
	ELSEWHERE-TOTAL	$ 48,655.53		
	SURVIVING SPOUSES-TOTAL	$228,703.61	$2,602.20	$1,751.16
CHILDREN INSIDE				
1	Brown-George, Eric G.		$ 312.60	
2	Hall, Cynthia		429.72	
	INSIDE-TOTAL		$ 742.32	
CHILDREN ELSEWHERE				
1	Jones, Marcus		$ 187.56	$
2	Parker, Jr., Carlton H.		281.28	
3	Schwartz, Margaret			120.00
	ELSEWHERE-TOTAL		$ 468.84	$ 120.00
	CHILDREN-TOTAL		$1,211.16	$ 120.00
LOCAL PASTORS INSIDE				
1	Abbott, Sr., Wilmer E.	$2,500.08		
2	Hughes, Ralph H. D.	1,875.00		
3	James, Ophelia O.	2,375.04		
4	Jones, Grover N.	2,125.08		
5	Milliner, Milton C.	1,625.04		
6	Roberts, Maxwell J.	2,750.04		
7	White, Isaac H.	2,125.08		
8	White, Mildred E.	625.08		
9	Wilson, George B.	1,875.00		
	INSIDE-TOTAL	$17,875.44		
LOCAL PASTORS ELSEWHERE				
1	Brooks, Milton D.	$ 750.00		
	ELSEWHERE-TOTAL	$ 750.00		
	LOCAL PASTORS-TOTAL	$18,625.44		
SURVIVING LP SPOUSES INSIDE				
1	Brown, Esther P.	$1,218.84		
2	Brown, Kathleen	1,312.56		$ 218.04
3	Collins, Estella	937.56		
4	Cottingham, Annie P.	1,406.28		

		Annuity Payments	Disability and Survivors Benefits	Special Grants
5	Foster, Hazel	$ 937.56	$	$
6	Guyer, Minnie L.	1,078.20		
7	Hall, Lillie M.	2,156.28		429.00
8	Henry, Rosie	1,031.28		
9	Hill, Juanita D.	2,343.84		
10	Hodges, Elizabeth	1,125.00		
11	Holden, Lois E.	937.56		
12	Hughes, Mary E.	1,828.20		
13	Johnson, Minnie H.	750.00		
14	Kirby, Ella	2,578.18		
15	Layton, Elsie G.	3,281.28		
16	McWilliams, Mary	1,195.32		
17	Molock, Leah P.	539.16		
18	Murray, Bertha P.	1,687.56		
19	Prettyman, Elizabeth	1,875.00		
20	Ralph, Beatrice E.	1,031.28		900.00
21	Townsend, Maude E.	2,062.56		
22	Travers, Cora	2,062.56		
23	Turkington, Emily G.	1,781.28		
24	Washington, Natalie O.	93.84		
25	Wilkins, Ruth	1,265.64		
	INSIDE-TOTAL	$ 36,516.82		$1,547.04
SURVIVING LP SPOUSES ELSEWHERE				
1	Craft, Mildred R.	$ 187.56		
2	Young, Zula	1,171.92		
	ELSEWHERE-TOTAL	$1,359.48		
	SURV. LP SPOUSES TOTAL	$ 37,876.30		$1,547.04
LP CHILDREN INSIDE				
1	Foster, Sandra J.			$ 398.46
	INSIDE-TOTAL			$ 398.46
	CONFERENCE-TOTAL	$660,944.22	$13,932.72	$6,549.66

COMPENSATION OF CLERGY UNDER SPECIAL APPOINTMENT
(Paragraph 937,1980 Discipline)

Name	Salary	Utilities	Travel	Housing	Any Other	Total
Richard D. Bailey	$ 12,000	---	---	11,200	3,154	26,354
John N. Brittain	17,100	---	---	Provided	Pension	17,100
Charles D. Burge	30,514			Provided	5,932	36,446
William T. Carter	32,000			Provided		32,000
C. Richard Cox	35,300		Reimb.		Pension	35,300
G. Wayne Cuff						
Eleanor Kendall Dasch						
Garland S. Gammon	22,550					22,550
William O. Hackett	28,133	Provided	Reimb.	Provided	Pension	28,133
Ewart C.Hackshaw	12,951	Provided	Reimb.	Provided	1,180	14,131
Richard L. Hamilton	40,500					40,500
William Hemphill,Jr.	23,593	Provided	Reimb.	Provided	2,357	25,950
Charles C.Herrman,Jr.						
Greg W. Hill	21,495			Provided		21,495
William B. Hitchens	23,462					23,462
Robert D. Howell	32,013					32,013
Felton E. May	23,910	Provided	Reimb.	Provided	1,932	25,842
Haig S.Medzarentz	10,500				medical	10,500
Thomas R. Merrill	36,476			5,846		42,322
Nathaniel L. Miller	16,049	Provided	Reimb.	Provided	1,369	17,418
James R. Morgan	16,222	Provided	Reimb.	Provided	1,244	17,466
Kendall K. McCabe	14,827			8,522		18,349
Harrel W. Pitsenbarger	21,800		Reimb.			21,800
David Riffe	11,850	---	Reimb.	8,675	2,393	22,918
William H.Revelle,Jr.	10,959	Provided	Reimb.	Provided	943	11,902
D.Bruce Roberts	21,000				Pension	21,000
James A. Simon	21,000					21,000
John W. Simpers,Jr.	16,222	Provided	Reimb.	Provided	1,196	17,418
J.Gordon Stapleton	12,951	Provided	Reimb.	Provided	1,040	13,991
Richard C. Stazesky	37,500				Pension	37,500
Edwin C. Thomas,Jr.	10,409	Provided	Reimb.	Provided	1,434	11,843
Howard G.Walseman	5,462	--	Reimb.	5,320	611	11,394
Lawrence H. Stookey	14,963			11,997		26,960
Fred David Weber	30,000		2,000		3,000	35,000
Donzel C. Wildey						
Howell O. Wilkins	21,783	Provided	Reimb.	4,574	2,251	28,608

WESLEY R. BUMPERS, CPA
RAY A. SAYERS, CPA
JOHN E. MAGER, CPA
GERALD J. KENNEY, CPA

MEMBERS
OF AMERICAN INSTITUTE
AND DELAWARE SOCIETY OF CPA'S

AUDITORS' REPORT

Council on Finance and Administration
of the Peninsula Conference of the
United Methodist Church

We have examined the statement of assets, liabilities and fund balances arising from cash transactions of the Peninsula Conference of the United Methodist Church as of December 31, 1981, and the related statements of cash receipts and expenditures, and changes in fund balances for the year then ended. Our examination was made in accordance with generally accepted auditing standards and, accordingly, included such tests of the accounting records and such other auditing procedures as we considered necessary in the circumstances.

As described in Note 1, the Conference's policy is to prepare its financial statements on the basis of cash receipts and disbursements; consequently, certain revenue and the related assets are recognized when received rather than when earned, and certain expenses are recognized when paid rather than when the obligation is incurred. Accordingly, the accompanying financial statements are not intended to present financial position and results of operations in conformity with generally accepted accounting principles.

In our opinion, the financial statements referred to above present fairly the assets and liabilities arising from cash transactions of the Peninsula Conference of the United Methodist Church as of December 31, 1981, and the revenue collected and expenses paid during the year then ended, on a basis consistent with that of the preceding year.

Lukens, Bumpers & Sayers

Dated at Wilmington, Delaware
May 5, 1982

STATEMENT OF ASSETS, LIABILITIES AND FUND BALANCES ARISING FROM CASH TRANSACTIONS

ASSETS

Operating Fund		
Cash on Hand and on Deposit	$ 311,506	
Short-Term Investments	491,630	
Accounts Receivable PUMHH	14,919	$ 818,055
Board of Global Ministries		
Cash Held by Operating Fund	$ 14,908	
Loans Receivable (Note 2)	12,000	
Mortgages Receivable	70,000	96,908

Capital Fund			
Land	$ 404,578		
Buildings	1,420,371		
Construction in Process	23,549		
Building Contents	218,315		
Total Real Estate		$2,066,813	
Automotive Equipment -			
Camp Pecometh		21,270	
Drayton Methodist Center		2,400	
Boating Equipment - Camp Pecometh		6,164	2,096,647
Archives and History Endowment Fund			
Cash Held by Operating Fund			
Income Cash		$ 795	
Principal Cash		160	
Investments (Note 4)		10,840	11,795
Warren Memorial Fund			
Cash Held by Operating Fund			
Income Cash		$ 604	
Principal Cash		10	
Investments (Note 5)		67,333	67,947
Parsonage Endowment Fund			
Cash Held by Operating Fund			
Income Cash		$ 1,259	
Investments (Note 6)		79,139	80,398
			$3,171,750

LIABILITIES AND FUND BALANCES

Operating Fund		
Cash Held for Boards and Agencies	$ 239,912	
Other Funds	494,751	
Accounts Payable - Miscellaneous	3,752	
Fund Balance - Unappropriated	79,640	$ 818,055
Board of Global Ministries		
Mortgage Payable - General Board of Global Ministries	$ 96,685	
Fund Balance	223	96,908
Capital Fund		
Mortgage Payable (Note 3)	$ 6,125	
Fund Balance	2,090,522	2,096,647
Archives and History Endowment Fund		
Fund Balance		
Income	$ 795	
Principal	11,000	11,795
Warren Memorial Fund		
Notes Payable (Note 5)	$ 19,000	
Fund Balance		
Income	604	
Principal	48,343	67,947

Parsonage Endowment Fund		
Fund Balance	$ 1,259	
Income	79,139	80,398
Principal		$3,171,750

STATEMENT OF CHANGES IN OPERATING FUND BALANCE FOR TWELVE MONTHS ENDED DECEMBER 31, 1981

Operating Fund Balance, January 1, 1981		$237,334
Increases:		
Excess of Cash Receipts over Expenditures for twelve months ended December 31, 1981		23,406
		$260,740
Decreases:		
Transfer to New Office Building Fund		181,100
Operating Fund Balance, December 31, 1981		$ 79,640

STATEMENT OF CASH RECEIPTS AND EXPENDITURES - OPERATING FUND FOR TWELVE MONTHS ENDED DECEMBER 31, 1981

	BUDGET	RECEIVED	DISBURSED
Ministerial Support			
Pension and Benefits Funding	$ 797,000	$ 797,000	$ 797,000
Ministers Reserve Pension Fund	225,000	225,000	225,000
Life and Medical Insurance			
Total Pension and Benefits Funding	$1,022,000	$1,022,000	$1,022,000
Other Ministerial Support			
Episcopal Fund	$ 47,817	$ 47,817	$ 51,005
District Superintendent			
Salaries, Office, Travel, etc.	146,916	146,916	146,490
Maintenance, Improvements and Utilities	23,600	23,600	23,058
Equitable Salary Fund	25,000	25,000	25,000
Temporary General Aid Fund	8,000	8,000	4,554
Contingent Relief	1,000	1,000	1,000
Total Other Ministerial Support	$ 252,333	$ 252,333	$ 251,107
Administration			
General Conference Apportionments	$ 26,618	$ 26,618	$ 28,578
General Administration Fund	11,151	11,151	11,159
Interdenominational Co-op Fund	1,000	1,000	1,000
Jurisdictional Administration	4,750	4,750	4,750
Area Expense	334	334	334
Area Episcopacy	5,000	5,000	5,000
General Conference 1984			
Annual Conference Administration	18,000	18,000	15,273
Conference Session Expense	720	720	720
Conference Secretary	570	570	570
Conference Statistician	16,000	16,000	7,749
Conference Journal	7,000	7,000	6,105
Insurance and Bonding	8,000	8,000	8,537
Auditing	9,000	9,000	8,936
Conference Office Building	70,929	70,929	70,929
Business Office	7,000	7,000	7,000
Conference Foundation	14,600	14,600	14,600
Area Office of Development	7,500	7,500	6,976
Contingent Fund			
Total Administration	$ 208,172	$ 208,172	$ 195,216

World Service and Conference Benevolences			
World Service	$275,892	$275,892	$276,076
Conference Benevolences - -			
Council on Ministries -			
Staff and Administration	$162,073	$162,073	$162,073
Program	10,425	10,425	10,425
Housing	30,200	30,200	25,007
Board of Church and Society	5,964	5,964	5,964
Board of Discipleship	13,000	13,000	13,000
Board of Global Ministries	154,400	154,400	154,400
Delmarva Ecumenical Agency	18,035	18,035	18,035
Homes for the Aged	94,500	94,500	94,500
Board of Higher Education and Ministry	700	700	700
Wesley College	100,000	100,000	100,000
Wesley Foundations			
University of Maryland	1,500	1,500	1,500
Delaware State College	1,500	1,500	1,500
United Campus Ministries	25,000	25,000	25,000
Morgan Christian Center	2,500	2,500	2,500
Board of Laity	500	500	500
Board of Diaconal Ministry	400	400	400
Commission on Archives and History	5,500	5,500	5,500
Commission on Religion and Race	2,500	2,500	2,500
Commission on Status and Role of Women	1,200	1,200	1,200
Drayton Manor	25,000	25,000	25,000
Camp Pecometh	12,500	12,500	12,500
Total Conference Benevolences	$667,397	$667,397	$662,204
Total World Service and Conference Benevolences	$943,289	$943,289	$938,280
Other Apportioned Benevolences			
Other General Church Apportionments -			
Black College Fund	$ 62,253	$ 62,253	$ 62,295
Ministerial Education Fund	130,636	130,636	130,748
Missional Priorities Fund	48,484	48,484	48,506
Total Other Apportioned Benevolences	$ 241,373	$ 241,373	$ 241,549
Cash Receipts in Excess of Budget	$ -	$ 4,666	$ -
Other Benevolences			
Wilmington District Office	$ -	$ 7,748	$ 7,748
Pension Crusade	-	56,110	56,110
General Advance Specials			
World Missions	-	29,141	29,141
National Missions	-	3,265	3,265
UMCOR	-	23,970	23,970
Missional Priorities			
Ethnic Minority Church	-	1,702	1,702
Neighborhood House	-	15,396	15,396
One Great Hour of Sharing	-	16,862	16,862
World Communion Offering	-	7,898	7,898
Methodist Student Day	-	3,319	3,319
Youth Service Fund	-	192	192
Human Relations Sunday	-	3,161	3,161
Board of Child Care	-	21,084	21,084
Homes for the Aged	-	16,423	16,423
Christian Education Sunday (Pecometh)	-	7,551	7,551
Higher Education - Wesley College	-	1,753	1,753
Methodist Action Program	-	7,920	7,920
Barratt's Chapel	-	1,192	1,192
Miscellaneous	-	7,549	7,549
Total Other Benevolences	$ -	$ 232,236	$ 232,236
Interest Income	$ -	$ 136,359	$ 136,359
Miscellaneous	-	2,725	-
	$2,667,167	$3,043,153	$3,019,747
Expenditures		3,019,747	
Excess of Receipts over Expenditures		$ 23,406	

STATEMENT OF CHANGES IN BOARD OF GLOBAL MINISTRIES FUND BALANCE
FOR TWELVE MONTHS ENDED DECEMBER 31, 1981

Fund Balance, January 1, 1981		$(39,537)
Increases:		
Decrease in Mortgage Payable	$ 6,707	
Increase in Mortgages Receivable	36,000	42,707
		$ 3,170
Decreases:		
Excess of Expenditures over Receipts for twelve months ended December 31, 1981		2,947
Fund Balance, December 31, 1981		$ 223

STATEMENT OF CHANGES IN CAPITAL FUND BALANCE
FOR TWELVE MONTHS ENDED DECEMBER 31, 1981

Fund Balance, January 1, 1981		$2,053,027
Increases:		
Decrease in Mortgage Payable	$ 2,625	
Purchase of Capital Assets	34,870	37,495
Fund Balance, December 31, 1981		$2,090,522

STATEMENT OF CHANGES IN ARCHIVES AND HISTORY ENDOWMENT FUND
FOR TWELVE MONTHS ENDED DECEMBER 31, 1981

	INCOME	PRINCIPAL
Fund Balance, January 1, 1981	$-0-	$ -0-
Increases:		
Gifts and Bequests	-	11,000
Excess of Receipts over Expenditures for twelve months ended December 31, 1981	795	-
Fund Balance, December 31, 1981	$795	$11,000

STATEMENT OF CHANGES IN WARREN MEMORIAL FUND BALANCE
FOR TWELVE MONTHS ENDED DECEMBER 31, 1981

	INCOME	PRINCIPAL
Fund Balance, January 1, 1981	$-0-	$42,687
Increases:		
Income Reinvested	-	5,656
Excess of Receipts over Expenditures for twelve months ended December 31, 1981	604	-
Fund Balance, December 31, 1981	$604	$48,343

STATEMENT OF CHANGES IN PARSONAGE ENDOWMENT FUND BALANCE FOR TWELVE MONTHS ENDED DECEMBER 31, 1981

	INCOME	PRINCIPAL
Fund Balance, January 1, 1981	$3,801	$70,154
Increases:		
Income Reinvested	-	8,985
	$3,801	$79,139
Decreases:		
Excess of Expenditures over Cash Receipts for twelve months ended December 31, 1981	2,542	-
Fund Balance, December 31, 1981	$1,259	$79,139

NOTES TO FINANCIAL STATEMENTS DECEMBER 31, 1981

1. Summary of significant accounting policies

A) The conference maintains its books and records on the cash basis of accounting.

B) Short-Term Investments at December 31, 1981 are stated at cost and consisted of the following:

FACE VALUE		COST	MARKET
$195,113	Intercapital Liquid Asset Fund	$195,113	$195,113
296,517	The Reserve Fund	296,517	296,517
		$491,630	$491,630

2. Board of Global Ministries

A) Loans Receivable at December 31, 1981 consisted of the following:

Trust Agreement (Loan) dated 6/28/72 to Salem Church, Pocomoke City, Md. to be repaid at the rate of $2,000 per annum with interest at 4%. Repayment is to begin after all other indebtedness against property is paid $12,000

B) Mortgages Receivable at December 31, 1981 consisted of the following:

Epworth United Methodist Church, Rehoboth, Del. in the amount of $25,000 (on which the Board will advance $5,000 a year beginning in 1976) dated 5/29/75 to be repaid in ten equal principal installments of $2,500 plus interest at 6% beginning 1/1/91 or on the sixth month after repayment of the mortgage owed to Sussex Trust Co. $25,000

Whatcoat United Methodist Church, Dover, Del., dated 5/5/75, which will be repaid with interest at 6% beginning 1/1/91 or in the sixth month after repayment of the mortgage owed to the Board of Global Ministries. 9,000

Cokesbury U. M. Church, Port Deposit, Md. dated 5/29/81, to be repaid in 120 equal monthly installments with interest at 2% below the prevailing rate of interest at commencement of repayment. Repayment is expected to begin on approximately 5/15/2001. 10,000

Mt. Zion U. M. Church, Church Hill, Md., dated 9/9/81, to be repaid in 120 equal monthly installments with interest at 2% below the prevailing rate of interest at commencement of repayment. Repayment is expected to begin on approximately 9/19/96. $15,000

Bridgeville U. M. Charge, Bridgeville, Del., dated 11/16/81, to be repaid in 60 equal monthly installments with interest at 2% below the prevailing rate of interest at commencement of repayment. Repayment is expected to begin in approximately 1991. 6,000

Long Neck U. M. Church, Millsboro, Del., dated 10/3/81, to be repaid in 60 equal monthly installments with interest at 2% below the prevailing rate of interest at commencement of repayment. Repayment is expected to begin on approximately 5/1/96. 5,000

$70,000

C) At December 31, 1981, the Board was liable to the General Board of Global Ministries for a mortgage granted for Mt. Joy U. M. Church which is payable in equal monthly installments of $1,228.05 for a remaining period of seven years with interest at 8%.

D) Board of Global Ministries trust agreements and loans to various churches representing contingent receivables at some future date are shown on page 58.

3. Capital Fund

A) Fixed Assets are stated at appraised or estimated values as of December 31, 1969 and at cost for subsequent purchases. Depreciation is not provided for in the financial statements since all replacements are charged to income.

B) Real Estate values and indebtedness thereon, if any, held in the name of Wesley College and Peninsula United Methodist Homes and Hospitals, Inc., are shown in separate audit reports of these corporations.

C) Mortgage Payable at December 31, 1981 consisted of the following:

Mortgage Payable - Girard Bank of Delaware (Barratt's Chapel Restoration) payable in quarterly principal installments of $875 with interest at 7% per annum.

4. Archives and History Endowment Fund

A) Investments in this fund are stated at cost and at December 31, 1981 consisted of the following:

FACE VALUE OR SHARES		COST	MARKET
$10,840	The Reserve Fund	$10,840	$10,840

5. Warren Memorial Fund

A) Investments in this fund are stated at cost and at December 31, 1981 consisted of the following:

		COST	MARKET
$20,000	Ninth Ward Savings & Loan Assn., Savings Certificate 7 3/4% due 5/20/83	$20,000	$20,000
$37,420	The Reserve Fund	37,420	37,420
200 shs.	Consolidated Edison of N. Y. Com.	4,513	6,500
100 shs.	Penna. Pwr. & Lt. 4.4% Pfd.	5,400	2,825
		$67,333	$66,745

B) Notes Payable at December 31, 1981 consisted of a demand note payable to Ninth Ward Savings & Loan Assn. which is subject to annual interest of 9 1/4%. The certificate of deposit shown in note 5 (A) is pledged as collateral on the loan.

6. Parsonage Endowment Fund

A) Investments in this fund are stated at cost and at December 31, 1981 consisted of the following:

UNITS OR FACE VALUE		COST	MARKET
55	Corporate Income Fund - Series 56	$54,743	$28,050
2	Corporate Income Fund - Series 65	2,052	1,110
2	Corporate Income Fund - Series 22	2,031	1,250
5	Corporate Income Fund - Series 98	4,831	3,675
5	Corporate Income Fund - Series 104	5,230	3,705
	The Reserve Fund	10,252	10,252
		$79,139	$48,042

7. Other Commitments

As of the date of this report, the Peninsula Conference of the United Methodist Church had entered into contracts with architects and contractors for the construction of a new office building to be erected on land owned by the conference on State Street in Dover, Delaware. Construction costs are expected to be approximately $408,823.

SUPPLEMENTAL INFORMATION

Council on Finance and Administration
of the Peninsula Conference of the
United Methodist Church

Our examination of the financial statements included in the preceding section of this report was directed to an expression of our opinion on those statements taken as a whole. The supplemental material presented in the following section of this report has been subjected to certain audit procedures applied in connection with our examination of the financial statements. This information, while not considered necessary for the fair presentation of the financial position, cash receipts and disbursements, and changes in fund balances of the Conference, is, in our opinion, fairly stated in all material respects when considered in relation to the financial statements taken as a whole.

Lukens, Bumpers + Sayers

DETAILS OF STATEMENT OF ASSETS, LIABILITIES AND FUND BALANCES ARISING FROM CASH TRANSACTIONS

DECEMBER 31, 1981

Totals in the statement of assets, liabilities and fund balances arising from cash transactions were comprised of the items specified below at December 31, 1981:

Operating Fund	
Cash on Hand and on Deposit	
Bank of Delaware - Regular # 1	$ 500
Bank of Delaware - Payroll # 2	750
Wilmington Savings Fund Society - Savings	309,396
Bank of Delaware - Savings	335
Centerville National Bank	100
Maryland National Bank	50
Petty Cash Funds	375
	$311,506
Cash Balances held for Boards and Agencies	
Business Office	$ 2,510
Council on Ministries	7,785
Board of Discipleship	2,946
Board of Global Ministries	14,908
Board of Higher Education and Ministry	3,097
Wesley Foundation - University of Maryland	332
Wesley Foundation - Delaware State College	435
Board of Church and Society	4,639
Board of Laity	1,259
Commission on Archives and History	2,960
Commission on Religion and Race	1,791
Board of Diaconal Ministry	1,080
Drayton Retreat Center	(5,808)
Camp Pecometh	(1,312)
Commission on the Status and Role of Women	245
Board of Ordained Ministry	12,451
Reach Program	(17,127)
Washington Area Office of Development	804
Board of Trustees	20,984
Ministers' Benefit Fund	(17,978)
Ministerial Contingent Relief Fund	1,013
Board of The Ordained Ministry - Riddle Funds	9,629
Youth Service Fund	534
Support Service	281
Equitable Salary Fund	19,770
Capital Improvements Fund	77,695
Pension Crusade Fund	83,772
Warren Memorial Fund	614
Archives and History Endowment Fund	955
Parsonage Endowment Fund	1,259
EMLC Conference Fund	8,389
	$239,912
Other Funds	
Board of Global Ministries Revolving Loan	$ 19,879
Area Episcopacy Fund	27
Jurisdictional Fund	(669)
Methodist Corporation Proceeds	439
Delaware Conference History Fund	9,633
Agency Pension Contribution	10,375
Parsonage Maintenance and Capital Improvement Fund	29,629
Westwood Methodist Church	1,105
General Conference - 1984	15,000
Pastors' School on Stewardship	235
Bishop Matthew's Chair	1,647
Congregational Development	13,453
Grapevine Cluster	7,252
Black History	2,000
New Office Building Fund	372,046
Accounting and Communication Systems	12,700
	$494,751
Capital Fund	
Land, Buildings and Contents (Note 4)	
Conference Board of Trustees	$ 533,066
Drayton Methodist Center	36,250
Drayton Methodist Center - Parsonage	80,932
Wilmington District Parsonage	57,287

Easton District Parsonage	71,414
Salisbury District Parsonage	80,894
Dover District Parsonage	
Program Director's Parsonage, 506 Westwood Drive, Dover	63,774
Associate Program Director's Parsonage, 551 Westwood Drive, Dover	53,925
Camp Director's Parsonage, Camp Pecometh	35,190
Camp Property	498,507
Pioneer Camp	15,000
Pier Improvements	15,170
Division of Missions	
St. Matthews-By-The-Sea Parsonage and Church, Fenwick Island, Del.	101,707
Pike Creek Church and Parsonage, Millcreek (Skyline), Del.	106,298
Land - Asateoque Island	6,210
Commission on Archives and History	
Barratt's Chapel Museum and Curator's Residence	132,900
Barratt's Chapel Restoration	53,906
Conference Offices - 139 N. State St.	85,834
131 N. State Street	15,000
Construction in Process - New Office Building	23,549
	$2,066,813

BUSINESS OFFICE

RECEIPTS AND EXPENDITURES FOR TWELVE MONTHS ENDED DECEMBER 31, 1981

Balance, January 1, 1981		$ 3,808
Receipts:		
Conference Appropriation		70,929
		$74,737
Expenditures:		
Salaries	$46,998	
Social Security Taxes	3,134	
Pension - Employer's Portion	3,051	
Medical Expense Reimbursement	2,158	
Travel	863	
Telephone	1,070	
Postage	2,818	
Office Supplies	496	
Insurance - Workmen's Compensation	355	
Printing	3,270	
Computer Service Bureau	4,005	
Photocopies	215	
Training Events	29	
Publications	657	
New Equipment	2,577	
Maintenance	178	
Miscellaneous	353	72,227
Balance, December 31, 1981		$ 2,510

COUNCIL ON MINISTRIES

RECEIPTS AND EXPENDITURES FOR TWELVE MONTHS ENDED DECEMBER 31, 1981

Balance, January 1, 1981		$ 9,948
Receipts:		
Conference Appropriation	$172,498	
	79	172,577
Miscellaneous		$182,525
Expenditures:		
Salaries,	$23,361	
Director	8,736	
Associate - Communications	16,050	
Associate - Black Ministries	15,025	
Associate - Education	16,222	
Associate - Drayton	16,222	
Associate - Camp Pecometh	9,326	
Secretary - 1	8,154	113,096
Secretary - 2		1,744
Social Security Taxes		1,033
Accident Insurance and Workmen's Compensation		1,976
Fringe Benefits - Director		4,835
Fringe Benefits - Associates		1,495
Medical Expense Reimbursement		8,477
Travel		4,322
Telephone		1,997
Postage		1,763
Office Supplies		2,393
Printing		
Expense - Coordination	$ 313	
Children	714	
Youth	471	
Families	222	1,720
Adult		78
Bicentennial Committee		416
Promotion - Christian Education		622
Sunday Offering		125
Committees and Task Forces - COM		1,601
Council on Ministries Meetings		1,811
Training Events and MATC Dues		50
Confernces and Convocations		3,196
Promotional Articles and Events		2,109
Communications		19,005
Black Ministries		183
Communicator		693
Maintenance		174,740
Miscellaneous		
Balance, December 31, 1981		$ 7,785

BOARD OF DISCIPLESHIP

RECEIPTS AND EXPENDITURES FOR TWELVE MONTHS ENDED DECEMBER 31, 1981

Balance, January 1, 1981		$ 3,582
Receipts:		
Conference Appropriation	$13,000	
	5	13,005
Miscellaneous		$16,587
Expenditures:		
Board Expenses	$ 473	
Administration	820	
Board Planning and Training		1,293

Division of Education			
Administration	$ 662		
Leadership Training	1,673		
Staff Supplies	142		
Literature and Resource Center	1,416		
Christian Education Supplies	385		
Workshops	1,391		
DEA Resource Task Force	200	5,869	
Division of Evangelism			
Administration	$ 476		
District Local Church Events	1,855		
Materials	232		
National and Jurisdictional Schools	1,053		
District Secretaries	400		
National and Jurisdictional Council Pledges	150		
Convocation	287	4,453	
Division of Stewardship			
Administration	$ 183		
January Workshops	345		
Workshops for Local Churches	298	826	
Division of Worship			
Administration	$ 254		
Workshops for Local Churches	946	1,200	13,641
Balance, December 31, 1981			$ 2,946

BOARD OF GLOBAL MINISTRIES

RECEIPTS AND EXPENDITURES
FOR TWELVE MONTHS ENDED DECEMBER 31, 1981

Balance, January 1, 1981			$ 17,855
Receipts:			
Conference Appropriation			154,400
			$172,255
Expenditures:			
Board Expenses			
Administration and Program		$ 558	
Commission on Education and Cultivation			
Mailings	$ 706		
Audio-Visual Arts	533		
World Hunger	37		
Telephone	98		
Postage	25		
Itineration	14		
Promotional and Study Materials	309		
District Secretaries Expense	180		
Ministries and Mission	409	2,311	
Division of Health and Welfare			
Administration	$ 211		
Dues - National Association	100		
Promotion Workshops on Aging	50		
National Convention	322		
Leaflets Re - Special Problems	100	783	
Division of Missions			
Administration	$ 712		
Town and Country Committee	7		
Urban Work Committee	500		
Church Extension Committee	33,894		
Mortgage,			
Principal $6,707			
Interest 8,030	14,737		

Korean Congregation	2,000		
Methodist Action Program	75,900		
Neighborhood House	20,000		
Leisure Ministries	3,000		
Rural Ministries	100		
Parsonage Aid	1,000		
Miscellaneous	800	152,650	
Division of Ecumenical and Interreligious Concerns			
Administration	$ 325		
Workshops	567		
Training	153	1,045	157,347
Balance, December 31, 1981			$ 14,908

BOARD OF HIGHER EDUCATION AND MINISTRY

RECEIPTS AND EXPENDITURES
FOR TWELVE MONTHS ENDED DECEMBER 31, 1981

Balance, January 1, 1981			$2,803
Receipts:			
Conference Appropriation			700
			$3,503
Expenditures:			
Board Expenses			
Administration		$144	
Workshops		215	
HECM Work Area		47	406
Balance, December 31, 1981			$3,097

WESLEY FOUNDATION AT THE UNIVERSITY OF MARYLAND

RECEIPTS AND EXPENDITURES
FOR TWELVE MONTHS ENDED DECEMBER 31, 1981

Balance, January 1, 1981			$ 396
Receipts:			
Conference Appropriation		$1,500	
Miscellaneous		3	1,503
			$1,899
Expenditures:			
Director's Salary		$1,200	
Program Expenses		367	1,567
Balance, December 31, 1981			$ 332

WESLEY FOUNDATION AT DELAWARE STATE COLLEGE

RECEIPTS AND EXPENDITURES
FOR TWELVE MONTHS ENDED DECEMBER 31, 1981

Balance, January 1, 1981			$ 376
Receipts:			
Conference Appropriation			1,500
			$1,876
Expenditures:			
Director's Salary		$1,200	
Program Expenses		241	1,441
Balance, December 31, 1981			$ 435

BOARD OF CHURCH AND SOCIETY

RECEIPTS AND EXPENDITURES
FOR TWELVE MONTHS ENDED DECEMBER 31, 1981

Balance, January 1, 1981			$2,117
Receipts:			
Conference Appropriation			5,964
			$8,081
Expenditures:			
Board Expenses			
Administration	$ 563		
Secretarial Services	131		
Training	64		
Convocations, Seminars, etc.	80		
Model Development - Gambling Center	300		
Model Development - Crime and Justice	500		
New Program Model Development	54		
Special Programs	1,000		
Emerging Issues	140	$2,832	
Division Expense			
General Welfare	$ 20		
Human Relations	482		
World Peace	108	610	3,442
Balance, December 31, 1981			$4,639

BOARD OF THE LAITY

RECEIPTS AND EXPENDITURES
FOR TWELVE MONTHS ENDED DECEMBER 31, 1981

Balance, January 1, 1981			$ 4,066
Receipts:			
Conference Appropriation		$ 500	
Laymen's Retreat (see below)		240	
Laity Banquet		4,193	
United Methodist Men Convocation		3,428	
Miscellaneous		14	8,375
			$12,441
Expenditures:			
Laity Banquet		$3,975	
United Methodist Men Convocation		3,743	
Lay Leaders			
Dover	$223		
Easton	353		
Salisbury	237		
Wilmington	127	940	
Associate Conference Lay Leader			
Lay Life/Work		609	
Director - Men's Work		193	
Dover District - Men's Work		3	
Easton District - Men's Work		45	
Salisbury District - Men's Work		158	
Conference Lay Leaders		1,114	
Promotion		302	
Miscellaneous		100	11,182
Balance, December 31, 1981			$ 1,259

SPECIAL REPORT - LAYMEN'S RETREAT - 1981

Balance, January 1, 1981		$ -0-
Receipts:		
Registration Fees	$1,896	
Offerings	276	2,172
		$ 2,172
Expenditures:		
Camp Pecometh		1,932
Balance, December 31, 1981		$ 240

COMMISSION ON ARCHIVES AND HISTORY

RECEIPTS AND EXPENDITURES
FOR TWELVE MONTHS ENDED DECEMBER 31, 1981

Balance, January 1, 1981		$ 2,288
Receipts:		
Conference Appropriation	$5,500	
General Church	2,227	
Barratt's Chapel Fund	549	
Contributions	916	
Sale of Materials	311	
Chapel Restoration	5,132	14,635
		$16,923
Expenditures:		
Telephone	$ 245	
Insurance	600	
Mortgage Principal	2,625	
Mortgage Interest	411	
Literature and Materials	472	
Jurisdictional Conference	749	
Program Expense	520	
Promotion	237	
Maintenance	3,811	
Utilities	4,062	
Miscellaneous	31	13,963
Balance, December 31, 1981		$ 2,960

COMMISSION ON RELIGION AND RACE

RECEIPTS AND EXPENDITURES
FOR TWELVE MONTHS ENDED DECEMBER 31, 1981

Balance, January 1, 1981		$ 999
Receipts:		
Conference Appropriation		2,500
		$3,499
Expenditures:		
Administration	$637	
Program Expense	999	
Miscellaneous	72	1,708
Balance, December 31, 1981		$1,791

BOARD OF DIACONAL MINISTRY

RECEIPTS AND EXPENDITURES
FOR TWELVE MONTHS ENDED DECEMBER 31, 1981

Balance, January 1, 1981		$ 771
Receipts:		
Conference Appropriation		400
		$1,171
Expenditures:		
Administration	$23	
Postage and Coordinated Mailing	35	
Printing and Publications	3	
In Service Activities	30	91
Balance, December 31, 1981		$1,080

DRAYTON RETREAT CENTER

RECEIPTS AND EXPENDITURES
FOR TWELVE MONTHS ENDED DECEMBER 31, 1981

Balance, January 1, 1981			$(13,081)
Receipts:			
Conference Appropriation		$25,000	
Special Appropriation - Major Maintenance		11,908	
Groups - Day		9,140	
Groups - Night		62,414	
Duck Blind Rental		1,000	
Friends of Drayton		6,775	
Swimming Pool Family Memberships		5,674	
Special Gifts		2,000	
Leadership		3,500	
Drayton Endowment Fund		616	
Miscellaneous		130	128,357
			$115,276
Expenditures:			
Secretarial Services - Dover Office		$ 804	
Salaries			
Food Service and Secretary	$ 5,427		
Housekeeper and Purchasing	5,347		
Cooks	10,744		
Waitresses	5,323		
Maintenance Men	9,090		
Maintenance Men - Part-Time	2,728		
Pool Guard	1,876	40,535	
Social Security Taxes		2,696	
Telephone		2,489	
Office Supplies		776	
Insurance		7,408	
House Supplies		2,079	
New Inventory		1,005	
Food		16,931	
Laundry		2,730	
Public Relations		311	
Leadership		2,360	
Maintenance			
Routine	$11,413		
Pool	1,980		
Major	11,908	25,301	
Electricity		6,203	
Gas		632	
Heat		8,451	
Miscellaneous		373	121,084
Balance, December 31, 1981			$(5,808)

CAMP PECOMETH

RECEIPTS AND EXPENDITURES
FOR TWELVE MONTHS ENDED DECEMBER 31, 1981

Balance, January 1, 1981			$ 11,352
Receipts:			
Conference Appropriation		$ 12,500	
Special Appropriation - Major Maintenance - Capital Improvements Fund		4,578	
Christian Education Sunday		7,551	
Camp Offerings		1,087	
Camper Fees - Summer Program		59,553	
Weekends		8,496	
Picnics		1,172	
Canteen		6,478	
Donations		2,370	
Farm		16,659	
Gunning		3,000	
Weekdays		23,796	
Family Camp		2,366	
Miscellaneous		264	149,870
			$161,222
Expenditures:			
Salaries			
Maintenance	$ 6,883		
Secretary	3,000		
Summer Staff	34,070	$ 43,953	
Social Security Taxes		2,924	
Office Supplies		1,611	
Insurance			
Camper Health	$ 1,704		
Property, Liability and Workmen's Comp.	8,330	10,034	
Staff Training		1,199	
Program Materials		828	
Publicity		2,244	
Food		29,729	
Recreation Equipment		298	
Camper Refund			
Summer Program	$ 556		
Weekends	63	619	
Medical Supplies		226	
Crafts		245	
Canteen		7,182	
Farm		6,624	
Property Taxes - Farm		620	
Equipment Purchase		7,076	
Maintenance			
Vehicles	$7,960		
General	8,649		
Pool	2,395		
Plumbing and Electrical	2,901		
Major	4,578	26,483	
Tractor Payment		3,000	
Utilities			
Propane	$6,625		
Electric	6,162		
Telephone	3,224	16,011	
Miscellaneous		1,628	162,534
Balance, December 31, 1981			$(1,312)

COMMISSION ON THE STATUS AND ROLE OF WOMEN

RECEIPTS AND EXPENDITURES
FOR TWELVE MONTHS ENDED DECEMBER 31, 1981

Balance, January 1, 1981		$ 215
Receipts:		
Conference Appropriation	$1,200	
Miscellaneous	70	1,270
		$1,485
Expenditures:		
Administration	$ 349	
Program	891	1,240
Balance, December 31, 1981		$ 245

BOARD OF THE ORDAINED MINISTRY

RECEIPTS AND EXPENDITURES
FOR TWELVE MONTHS ENDED DECEMBER 31, 1981

Balance, January 1, 1981		$14,874
Receipts:		
Conference Appropriation	$32,659	
Refund of Scholarship Aid	347	
Callie L. Fishburn Fund	40	33,046
		$47,920
Expenditures:		
Administrative Expense	$ 2,704	
Travel - Candidates	427	
Continuing Education - Study Leaves	5,561	
Recruitment	2,910	
Honoraria	800	
Psychological - Testing and Counseling	2,450	
Scholarships	14,693	
Orientation	895	
Office Training	133	
Service to Ministers	1,194	
Counseling Elder Programs	77	
License to Pastor Studies	3,295	
District Committees	65	
Candidacy Studies	246	
Miscellaneous	19	35,469
Balance, December 31, 1981		$12,451

REACH PROGRAM

RECEIPTS AND EXPENDITURES
FOR TWELVE MONTHS ENDED DECEMBER 31, 1981

Balance, January 1, 1981		$ -0-
Receipts:		
Miscellaneous		35
		$ 35
Expenditures:		
Salary - Director	$7,803	
Fringe Benefits - Director	612	
Housing Director	2,979	
Travel	1,633	
Telephone	130	
Postage	160	
Supplies	121	
Insurance, Accident and Workmen's Comp.	28	
Printing	658	
Continuing Education	155	
Training	1,144	
Promotion	804	
Miscellaneous	935	17,162
Balance, December 31, 1981		$(17,127)

WASHINGTON AREA OFFICE OF DEVELOPMENT

RECEIPTS AND EXPENDITURES
FOR TWELVE MONTHS ENDED DECEMBER 31, 1981

Balance, January 1, 1981			$ 906
Receipts:			
Baltimore Conference Appropriation		$29,200	
Peninsula Conference Appropriation		14,600	
Services		341	
Miscellaneous		73	44,214
			$45,120
Expenditures:			
Salaries			
Director	$17,700		
Secretary	9,943	$27,643	
Pension Allowance - Director		303	
Social Security Allowance - Director		1,135	
Housing Allowance - Director		5,500	
Social Security Taxes		661	
Pension - Director		2,940	
Medical Insurance - Director		420	
Medical Expense Reimbursement		1,200	
Life and Accident Insurance - Director		124	
Insurance - Workmen's Compensation		284	
Travel		2,851	
Office Expense		55	
Administrative Services		1,200	44,316
Balance, December 31, 1981			$ 804

WASHINGTON AREA RECRUITER FOR MINORITIES

RECEIPTS AND EXPENDITURES
FOR TWELVE MONTHS ENDED DECEMBER 31, 1981

Balance, January 1, 1981	$735
Expenditures:	
Transferred to Peninsula Conference Operating Account	735
Balance, December 31, 1981	$-0-

MINISTERS' BENEFIT FUND

RECEIPTS AND EXPENDITURES
FOR TWELVE MONTHS ENDED DECEMBER 31, 1981

Balance, January 1, 1981		$ 26,926
Receipts:		
Conference Appropriation	$225,000	
Member Contributions - Dep. Medical	85,764	
Group Life	18,771	329,535
		$356,461
Expenditures:		
Premiums Medical Expense Plan	$293,088	
Premiums Non-Contributory Group Life	33,975	
Maternity Benefits	13,262	
Premiums Contributory Group Life	20,267	
Maternity Benefits - Self Insurance	15	
Administrative Fee	11,345	
Supplemental Payments - Retirees	1,126	
Clerical Expense	773	
Office Expense	544	
Printing	44	374,439
Balance, December 31, 1981		$(17,978)

MINISTERIAL CONTINGENT RELIEF FUND

RECEIPTS AND EXPENDITURES
FOR TWELVE MONTHS ENDED DECEMBER 31, 1981

Balance, January 1, 1981		$ 713
Receipts:		
Conference Appropriation		1,000
		$1,713
Expenditures:		
Assistance Paid - Ministers		700
Balance, December 31, 1981		$1,013

BOARD OF THE ORDAINED MINISTRY - RIDDLE FUNDS

RECEIPTS AND EXPENDITURES
FOR TWELVE MONTHS ENDED DECEMBER 31, 1981

	DOMESTIC	FOREIGN
Balance, January 1, 1981	$2,283	$5,963
Receipts:		
Riddle Fund	691	691
	$2,974	$6,654
Expenditures:		
None	-	-
Balance, December 31, 1981	$2,974	$6,654

YOUTH SERVICE FUND

RECEIPTS AND EXPENDITURES
FOR TWELVE MONTHS ENDED DECEMBER 31, 1981

Balance, January 1, 1981		$400
Receipts:		
General Receipts		134
		$534
Expenditures:		
None		-
Balance, December 31, 1981		$534

SUPPORT SERVICES

RECEIPTS AND EXPENDITURES
FOR TWELVE MONTHS ENDED DECEMBER 31, 1981

Balance, January 1, 1981		$(656)
Receipts:		
General Receipts		42,676
		$42,020
Expenditures:		
Salary	$ 9,864	
Social Security Taxes	656	
Pension - Employer's Portion	587	
Medical Expense Reimbursement	589	
Postage	10,468	
Supplies	2,662	
Workmen's Compensation Insurance	53	
Computer Service Bureau	822	
Duplicating Services	15,180	
Maintenance	823	
Miscellaneous	35	41,739
Balance, December 31, 1981		$ 281

EQUITABLE SALARY FUND

RECEIPTS AND EXPENDITURES
FOR TWELVE MONTHS ENDED DECEMBER 31, 1981

Balance, January 1, 1981		$13,731
Receipts:		
Conference Appropriation	$25,000	
Temporary General Aid Fund	19,291	44,291
		$58,022
Expenditures:		
Administration	$ 252	
Salaries	38,000	38,252
Balance, December 31, 1981		$19,770

CAPITAL IMPROVEMENTS FUND

RECEIPTS AND EXPENDITURES
FOR TWELVE MONTHS ENDED DECEMBER 31, 1981

Balance, January 1, 1981		$176,991
Receipts:		
Interest Income	$135,856	
Miscellaneous	3,000	138,856
		$315,847
Expenditures:		
Drayton Improvements	$ 11,908	
New Office Building	203,356	
Pecometh/Drayton Project	13,310	
Pecometh Major Maintenance	4,578	
Pacific Homes Settlement Fund	5,000	238,152
Balance, December 31, 1981		$ 77,695

PENSION CRUSADE FUND

RECEIPTS AND EXPENDITURES
FOR TWELVE MONTHS ENDED DECEMBER 31, 1981

Balance, January 1, 1981		$128,209
Receipts:		
Pledges		56,110
		$184,319
Expenditures:		
Postage	$ 6	
Printing	1	
Photocopies	13	
Progress Reports	527	
General Board of Pension	100,000	100,547
Balance, December 31, 1981		$ 83,772

ARCHIVES AND HISTORY ENDOWMENT FUND

RECEIPTS AND EXPENDITURES
FOR TWELVE MONTHS ENDED DECEMBER 31, 1981

	PRINCIPAL	INCOME
Balance, January 1, 1981	$ -0-	$-0-
Receipts:		
Gifts and Bequests	$11,000	$ -
Interest	-	815
	$11,000	$815
Expenditures:		
Purchase of Investments	$10,840	$ -
Expenses	-	20
	$10,840	$ 20
Balance, December 31, 1981	$ 160	$795

WARREN MEMORIAL FUND

RECEIPTS AND EXPENDITURES
FOR TWELVE MONTHS ENDED DECEMBER 31, 1981

	PRINCIPAL	INCOME
Balance, January 1, 1981	$ 1	$ -0-
Receipts:		
Income Reinvested	$5,656	$ -
Interest Income	-	7,144
Dividends Received	-	884
	$5,656	$8,028
	$5,657	$8,028
Expenditures:		
Purchase of Investments	$5,647	$ -
Income Reinvested	-	5,656
Interest Expense	-	1,758
Miscellaneous Expense	-	10
	$5,647	$7,424
Balance, December 31, 1981	$ 10	$ 604

PARSONAGE ENDOWMENT FUND

RECEIPTS AND EXPENDITURES
FOR TWELVE MONTHS ENDED DECEMBER 31, 1981

	PRINCIPAL	INCOME
Balance, January 1, 1981	$ 1,261	$ 3,801
Receipts:		
Income Reinvested	$ 8,985	$ -
Interest	-	6,453
	$ 8,985	$ 6,453
	$10,246	$10,254
Expenditures:		
Purchase of Investments	$10,246	$ -
Income Reinvested	-	8,985
Expenses	-	10
	$10,246	$ 8,995
Balance, December 31, 1981	$ -0-	$ 1,259

EMLC CONFERENCE FUND

RECEIPTS AND EXPENDITURES
FOR TWELVE MONTHS ENDED DECEMBER 31, 1981

Balance, January 1, 1981		$ 1,011
Receipts:		
Missional Priorities Fund	$16,247	
Pastors and Laity	248	
Conference Offering	788	17,283
		$18,294
Expenditures:		
Promotion	$ 7,936	
Korean Congregation - MAP	1,500	
Pastors and Laity Conference	469	9,905
Balance, December 31, 1981		$ 8,389

BOARD OF GLOBAL MINISTRIES

TRUST AGREEMENTS
(CONTINGENT RECEIVABLES)
DECEMBER 31, 1981

Trust Agreements	
Stanton, dated 9/19/50	$ 1,800
Grace, Salisbury, dated 5/3/51	20,000
Church Hill, dated 7/25/55	3,000
Grace, Salisbury, dated 8/31/55	48,400
Christ, Rosell, dated 12/1/55	2,500
St. Paul's, Clayton, dated 3/21/57	6,000
Calvary, Queentown, dated 2/9/60	2,500
Chester, Bethel, dated 3/31/60	25,000
Epworth, Rehoboth Beach, dated 4/1/60	25,000
St. Paul's, Wilmington, dated 6/2/60	12,000
Stanton, dated 7/28/61	1,800
Asbury, Salisbury, dated 8/12/63	15,000
Holly Oak, dated 9/8/63	3,000
Madely, dated 11/11/63	10,000
Christ Church, Salisbury (between Board of Missions and Division of National Missions), dated 1963	2,500
Kent Island, dated 1/6/64	4,200
Atlantic, Ocean City, Md., dated 4/17/64	25,000
Lincoln, dated 6/3/64	3,000
Whatcoat, Camden, Del., dated 9/64	20,000
Hockessin, Wilmington, dated 9/64	40,000
Wyoming, dated 10/64	12,000
Union Church, Chester, Md., dated 6/10/68	15,000
Mt. Calvary United, Preston, Md., dated 4/19/69	15,000
Wesley Temple, dated 6/13/68	25,000
Chester, Bethel, dated 6/28/71	20,000
Mt. Joy U. M. Church, Wilmington, Del., dated 12/29/75	128,500
Union United Methodist Church, Bear, Del., dated 11/1/79	32,000
Long Neck United Methodist Church, Millsboro, Del., dated 2/9/81	20,000
Wesley U. M. Church, North East, Md., dated 3/9/81	25,000

CONTINGENT FUND EXPENSES
FOR TWELVE MONTHS ENDED DECEMBER 31, 1981

Moving Expenses - District Superintendents	$4,520
Moving Expenses - Council Director	1,484
Moving Expenses - Retired Ministers	631
CFA Expenses	301
Miscellaneous	40
	$6,976

STATEMENT OF CHANGES IN OTHER FUNDS
FOR TWELVE MONTHS ENDED DECEMBER 31, 1981

	NEW OFFICE BUILDING	ACCOUNTING & COMMUNICATION SYSTEMS
Balance, January 1, 1981	$ -0-	$ 5,000
Increases:		
Transfer from Capital Improvements Fund	$200,000	$ -
Transfer from Methodist Corp. Proceeds	8,000	-
Transfer from Property - 131 North State Street	6,495	-
Transfer from Operating Fund	181,100	-
Transfer from Conference Office Building	-	4,500
Transfer from Area Office of Development	-	1,200
Transfer from Business Office	-	2,000
	$395,595	$ 7,700
	$395,595	$12,700
Decreases:		
Engineering Service	$ 22,500	$ -
Soil Boring	499	-
Surveying	550	-
	$ 23,549	$ -
Balance, December 31, 1981	$372,046	$12,700

STATEMENT OF CHANGES IN OTHER FUNDS
FOR TWELVE MONTHS ENDED DECEMBER 31, 1981

	BD. OF GLOBAL MINISTRIES REVOLVING LOAN	AREA EPISCOPACY FUND	JURISDICTIONAL FUND	METHODIST CORP. PROCEEDS	DELAWARE CONFERENCE HISTORY FUND	ESCROW-WESLEY FOUNDATION FUNDS	CONFERENCE NEWSPAPER FUND	AGENCY PENSION CONTRIBUTIONS	PARSONAGE MAINT. & CAPITAL IMPROVEMENTS FUND	WESTWOOD METHODIST CHURCH
Balance, January 1, 1981	$54,879	$-0-	$1,475	$7,342	$9,131	$1,827	$(1,604)	$ 7,200	$38,860	$ 852
Increases:										
Received from St. Luke's United Methodist Church	$15,000	$-	$ -	$ -	$ -	$ -	$ -	$ -	$ -	$ -
Conference Appropriation	-	27	1,000	-	-	-	-	-	-	-
Received from General Church	-	-	-	1,097	-	-	-	-	-	-
Interest Earned	-	-	-	-	502	-	-	-	-	-
Subscriptions	-	-	-	-	-	-	-	-	-	-
Transfer from Council on Ministries	-	-	-	-	-	-	1,604	-	-	-
Received from Agencies	-	-	-	-	-	-	-	13,255	-	-
Received from Individuals	-	-	-	-	-	-	-	2,145	-	-
Isaac C. Short Estate	-	-	-	-	-	-	-	-	-	257
	$15,000	$27	$1,000	$1,097	$ 502	$ -	$ 1,604	$15,400	$ -	$ 257
	$69,879	$27	$2,475	$8,439	$9,633	$1,827	$ -0-	$22,600	$38,860	$1,109
Decreases:										
Loans and Mortgages Granted	$50,000	$-	$ -	$ -	$ -	$ -	$ -	$ -	$ -	$ -
Northeast Jurisdictional Apportionment	-	-	3,144	-	-	-	-	-	-	-
Transfer to New Office Building	-	-	-	8,000	-	-	-	-	-	-
Transfer to United Campus Ministries	-	-	-	-	-	1,827	-	-	-	-
Expenses Paid	-	-	-	-	-	-	-	-	-	4
General Board of Pensions Deposit Account	-	-	-	-	-	-	-	10,080	-	-
General Board of Pensions	-	-	-	-	-	-	-	2,145	-	-
Excess of Disbursements over Budget	-	-	-	-	-	-	-	-	977	-
Transfer to Conference Parsonage Expenses	-	-	-	-	-	-	-	-	8,254	-
	$50,000	$-	$3,144	$8,000	$ -	$1,827	$ -	$12,225	$ 9,231	$ 4
Balance, December 31, 1981	$19,879	$27	$(669)	$ 439	$9,633	$ -0-	$ -0-	$10,375	$29,629	$1,105

STATEMENT OF CHANGES IN OTHER FUNDS
FOR TWELVE MONTHS ENDED DECEMBER 31, 1981

	PASTORS' SCHOOL ON STEWARDSHIP	PROPERTY 131 NORTH STATE ST.	GENERAL CONFERENCE 1984	BISHOP MATTHEW'S CHAIR	CONGREGATIONAL DEVELOPMENT	GRAPEVINE CLUSTER PROGRAM COORDINATOR	GRAPEVINE CLUSTER PASTORS' TRAVEL	GRAPEVINE CLUSTER DRUGS AND ALCOHOL ABUSE	PROJECT HOPE #594-1	BLACK HISTORY
Balance, January 1, 1981	$ 2	$3,654	$10,000	$3,900	$12,121	$4,201	$1,907	$2,736	$ -0-	$ -0-
Increases:										
Registrations	$4,551	-	$ -	$ -	$ -	$ -	$ -	$ -	$ -	$ -
Transfer from Council on Ministries	200	-	-	-	-	-	-	-	-	-
Transfer from Board of Ordained Ministers	1,000	-	-	-	-	-	-	-	-	-
Transfer from Commission on Status and Role of Women	500	-	-	-	-	-	-	-	-	-
Miscellaneous Income	5	-	-	-	-	-	-	-	-	-
Rents Received	-	510	-	-	-	-	-	-	-	-
Sale of House	-	2,510	-	-	-	-	-	-	-	-
Conference Appropriation	-	-	5,000	-	-	-	-	-	-	-
Received from Miscellaneous Benevolences	-	-	-	1,747	1,332	-	-	-	-	-
Transfer from Commission on Religion and Race	200	-	-	-	-	-	-	-	11,000	-
Transfer from EMLC Conference Fund	-	-	-	-	-	-	-	-	-	2,000
	$6,456	$3,020	$ 5,000	$1,747	$ 1,332	$ -	$ -	$ -	$11,000	$2,000
	$6,458	$6,674	$15,000	$5,647	$13,453	$4,201	$1,907	$2,736	$11,000	$2,000
Decreases:										
Expenses Paid	$6,223	$ 179	$ -	$ -	$ -	$ -	$ -	$ -	$ -	$ -
Transfer to New Office Building	-	6,495	-	-	-	-	-	-	-	-
Wesley Theological Seminary	-	-	-	4,000	-	-	-	-	-	-
Salary	-	-	-	-	-	1,731	-	-	6,481	-
Housing Allowance	-	-	-	-	-	208	-	-	-	-
Social Security Taxes	-	-	-	-	-	129	-	-	431	-
Medical Insurance	-	-	-	-	-	265	-	-	-	-
Travel	-	-	-	-	-	167	390	-	819	-
Supportive Services	-	-	-	-	-	265	-	-	134	-
Transfer to Religion and Race	-	-	-	-	-	1,436	-	-	-	-
Telephone	-	-	-	-	-	-	-	136	-	-
	$6,223	$6,674	$ -	$4,000	$ -	$4,201	$ 390	$ 136	$ 7,865	$ -
Balance, December 31, 1981	$ 235	$ -0-	$15,000	$1,647	$13,453	$ -0-	$1,517	$2,600	$ 3,135	$2,000

LUKENS, BUMPERS & SAYERS
CERTIFIED PUBLIC ACCOUNTANTS
200 WELDIN BUILDING • 3411 SILVERSIDE ROAD • WILMINGTON, DELAWARE 19810 • TELEPHONE 478-3400

WESLEY R. BUMPERS, CPA
RAY A. SAYERS, CPA
JOHN E. MAGER, CPA
GERALD J. KENNEY, CPA

MEMBERS
OF AMERICAN INSTITUTE
AND DELAWARE SOCIETY OF CPA'S

Peninsula Conference
of the United Methodist Church

We have examined the cash receipts and disbursements statement of the Peninsula Conference of the United Methodist Church St. Matthews By-The-Sea for the period January 1, 1981 to December 31, 1981. Our examination was made in accordance with generally accepted auditing standards and, accordingly, included such tests of the accounting records and such other auditing procedures as we considered necessary in the circumstances.

It is the policy of the Conference to prepare its financial statement on the basis of cash receipts and disbursements; consequently, certain revenue is recognized when received rather than when earned, and certain expenses are recognized when paid rather than when the obligation is incurred. Accordingly, the accompanying financial statement is not intended to present the results of operations in conformity with generally accepted accounting principles.

In our opinion, the financial statement referred to above presents fairly the revenue collected and expenses paid for the period January 1, 1981 to December 31, 1981, on the basis of accounting described in the preceding paragraph, which basis has been applied in a manner consistent with that of the preceding year.

Lukens, Bumpers & Sayers

Dated at Wilmington, Delaware
May 5, 1982

ST. MATTHEWS BY-THE-SEA

CASH RECEIPTS AND DISBURSEMENTS STATEMENT
FOR THE PERIOD JANUARY 1, 1981 TO DECEMBER 31, 1981

Cash Balance, January 1, 1981		$ 2,544
Receipts:		
Offerings and Other Receipts	$8,433	
Interest Earned	108	8,541
		$11,085
Disbursements:		
Cable TV	$ 89	
Electricity	516	
Insurance	766	
Janitor	200	
Organist	350	
Postage	44	
Repairs & Maintenance	963	
Salary	750	
Supplies and Miscellaneous	109	
Telephone	120	3,907
Cash Balance, December 31, 1981		$ 7,178

LUKENS, BUMPERS & SAYERS
CERTIFIED PUBLIC ACCOUNTANTS
200 WELDIN BUILDING • 3411 SILVERSIDE ROAD • WILMINGTON, DELAWARE 19810 • TELEPHONE 478-3400

WESLEY R. BUMPERS, CPA
RAY A. SAYERS, CPA
JOHN E. MAGER, CPA
GERALD J. KENNEY, CPA

MEMBERS
OF AMERICAN INSTITUTE
AND DELAWARE SOCIETY OF CPA'S

AUDITORS' REPORT

Board of Directors
Methodist Mission and Church
Extension Society, Inc.

We have examined the balance sheet of the Methodist Mission and Church Extension Society, Inc. as of December 31, 1981 and the related statements of revenues and expenditures, and change in fund balances for the year then ended. Our examination was made in accordance with generally accepted auditing standards and, accordingly, included such tests of the accounting records as we considered necessary in the circumstances.

As stated in Note 1, the Society has recorded its capital fund assets at December 31, 1981 at their estimated value. Estimated values were used because there were no records of the historical cost of the assets purchased nor records of the market values at the date of gift if received by donation or bequest.

In our opinion, except for the effect, if any, of carrying the capital fund assets at their estimated value as described in the preceding paragraph, the financial statements referred to above present fairly the financial position of the Methodist Mission and Church Extension Society, Inc. at December 31, 1981 and the results of its operations and changes in its fund balances for the year then ended, in conformity with generally accepted accounting principles applied on a basis consistent with that of the preceding year.

Lukens, Bumpers & Sayers

Dated at Wilmington, Delaware
May 14, 1982

BALANCE SHEET
DECEMBER 31, 1981

ASSETS

Operating Fund		
Cash in Bank - Home Federal Savings & Loan Assoc. - Checking	$ 275	
Cash in Bank - Home Federal Savings & Loan Assoc. - Savings	2,148	
Cash in Bank - Delaware Cash Reserve	7,099	
Petty Cash Funds	350	
Accounts Receivable	79	
Prepaid Insurance	830	
1981 Income received in 1982	902	$ 11,683
Harrison Street Church School Account		
Cash in Bank - Home Federal Savings & Loan Assoc. - Savings		2,793
Church Extension Account		
Cash in Bank - Delaware Cash Reserve		18,986
Harrison Street Church Property Account		
Cash in Bank - Delaware Cash Reserve	$ 9,514	
Due from Regular Account	3,407	
Prepaid Expense	5,948	18,869
Capital Fund		
Land	$ 20,000	
Building	1,698,383	1,718,383
		$1,770,714

LIABILITIES AND FUND BALANCE

Operating Fund		
Accounts Payable	$ 1,355	
Payroll Withholdings	1,103	
Payroll Taxes Payable	385	
Due to Harrison Street Church Property	3,407	
Fund Balance	5,433	11,683
Harrison Street Church School Account		
Fund Balance		2,793
Church Extension Account		
Fund Balance		18,986
Harrison Street Church Property Account		
Funds Held in Escrow	$ 9,514	
LACC Insurance Coverage Advance	5,948	
Fund Balance	3,407	18,869
Capital Fund		
Fund Balance		1,718,383
		$1,770,714

The accompanying notes are an integral part of the financial statements.

STATEMENT OF REVENUES AND EXPENDITURES AND CHANGES IN FUND BALANCE

OPERATING FUND

FOR TWELVE MONTHS ENDED DECEMBER 31, 1981

Revenues:			
Peninsula Annual Conference -			
Division of Missions		$72,000	
Division of Missions (Korean Ministries)		2,000	$74,000
Division of National Missions -			
Office of Urban Ministries			
Methodist Action Program	$ 3,000		
Wilmington United Neighborhoods	3,000	$ 6,000	
Office of Ethnic and Language Ministries			
Korean Church	$ 4,500		
Local Korean Church	1,500	6,000	12,000
Contributions -			
Individuals	$14,026		
Churches	8,840	$22,866	
Emergency		1,200	
Problem Gambling Center		2,900	26,966
Combating Malnutrition Project			9,000
Foundations			10,000
Interest Earned			1,051
Other -			
DEA/Hunger Action Taskforce		$ 1,000	
Emmanuel Dining Room		1,706	
Miscellaneous		305	
Old Asbury		1,703	4,714 $137,731
Expenditures:			
Programs -			
Engage in Social Action			
Emerging Social Issues		$ 197	
Human Services Program		239	
Metropolitan Ministries		296	
Problem Gambling Center		3,348	
Public Assistance Taskforce		215	
Wilmington United Neighborhood		3,000	$ 7,295
Strengthen Local Churches			
Brandywine-Trinity		$11,460	
Ezion Mt. Carmel		50	
Korean Ministries		8,000	19,510
Meeting Human Needs			
Camping Programs		$ 6,023	
Emergency Assistance		1,113	
Scholarship		350	
Emmanuel Dining Room		80	
Combating Malnutrition Project		9,000	
Old Asbury Program		13,920	
Old Asbury Property			
Telephone	$ 252		
Electric	3,462		
Heat and Gas	4,208		
Water and Sewer	276		
Insurance	2,829		
General Upkeep	1,017		
Supplies	589		
Equipment and Maintenance	48		
Janitor Wages	4,194		
Cemetery Upkeep	98		
Security	555		
FICA Expense	326	17,854	48,340
Training and Consultative Service			2,286

Central Office and Support Services -			
Salaries and Benefits			
Salaries	$41,868		
Travel	2,000		
Pensions	1,804		
Health Insurance	525		
FICA Expense	3,136		
Housing Expense	5,121	54,454	
Administrative and Office			
Telephone	$1,705		
Insurance	295		
Repairs and Maintenance	1,290		
Equipment and Maintenance	974		
Office Supplies	1,185		
Fund Drive	1,461		
Public Relations	968		
Publications	580		
Annual Conference and Bishop Retreat	130		
Mailing	1,287		
Printing and Duplicating	1,773		
Special Events	61		
Auditing	895		
CETA Program	500	13,104	144,989
Excess of Expenditures over Revenues			$(7,258)
Fund Balance, January 1, 1981			12,691
Fund Balance, December 31, 1981			$ 5,433

STATEMENT OF REVENUES AND EXPENDITURES AND CHANGES IN FUND BALANCE

OTHER FUNDS

FOR TWELVE MONTHS ENDED DECEMBER 31, 1981

	HARRISON STREET CHURCH SCHOOL	CHURCH EXTENSION	HARRISON STREET CHURCH PROPERTY	CAPITAL FUND
Revenues:				
Donations	$ -	$ 3,911	$ -	$ -
Interest	-	1,915	619	-
Latin American Community Center -				
Parsonage Rental	-	-	5,352	-
Insurance	-	-	1,897	-
Escrow for Repairs	-	-	3,345	-
	$ -	$ 5,826	$11,213	$ -
Expenditures:				
Wesley United Methodist Church				
Building Fund	$ -	$ 2,000	$ -	$ -
Korean Minister -				
Lodging	-	-	3,690	-
Utilities	-	-	746	
Insurance	-	-	1,825	-
Repairs to Church Roof	-	-	910	-
Transfer to Escrow	-	-	3,054	-
	$ -	$ 2,000	$10,225	$ -
Excess of Revenue over Expenditures	$ -	$ 3,826	$ 988	$ -

Other Changes:				
Capital Fund Assets Added (Note 1)	-	-	-	1,770,714
	$ -	$ 3,826	$ 988	$1,770,714
Fund Balance, January 1, 1981	2,793	15,160	2,419	-
Fund Balance, December 31, 1981	$2,793	$18,986	$ 3,407	$1,770,714

NOTES TO FINANCIAL STATEMENTS

DECEMBER 31, 1981

Note 1 Summary of Significant Accounting Policies.

The financial statements of the Methodist Mission and Church Extension Society, Inc. have been prepared on the accrual basis. The significant accounting policies followed are described below to enhance the usefulness of the financial statements to the reader.

Fund Accounting.

To ensure observance of limitations and restrictions placed on the use of resources available to the Society, the accounts of the Society are maintained in accordance with the principles of fund accounting. This is a procedure by which resources for various purposes are classified for accounting and reporting purposes into funds established according to their nature and purpose.

The assets, liabilities and fund balances of the Society are reported in five self-balancing funds as follows:

Operating funds, which include unrestricted and restricted resources, represent the portion of expendable funds that is available for support of the Society's operations.

Harrison Street Church School funds represent resources that are to be used for scholarships which are made at the discretion of the board of directors.

Church Extension funds represent resources that are restricted for church extension and development.

Harrison Street Church Property funds represent resources that are restricted for the maintenance and upkeep of the Harrison Street Church and Parsonage. (See Note 3).

Capital Funds represent funds restricted for plant acquisitions and funds expended for buildings and church properties.

Capital Fund Assets

Capital fund assets are stated at their estimated values as of December 31, 1981. Depreciation is not provided for in the financial statements.

Note 2 Description of Leasing Arrangements.

The Society is the lessor of certain real estate (see Note 3) under an operating lease which has a remaining lease term at December 31, 1981 of eight years with an option for five additional years. This lease may be cancelled by the tenant any time after December 31, 1984, by the giving of sixty days notice. Rental income for the twelve months ended December 31, 1981 amounted to $11,671.

Note 3 Subsequent Events.

As of the date of this report, the Society had filed with its insurance carrier a claim for substantial fire damages sustained at the Harrison Street church and parsonage. The amount of claim as of this date had not yet been agreed upon.

LUKENS, BUMPERS & SAYERS
CERTIFIED PUBLIC ACCOUNTANTS
200 WELDIN BUILDING • 3411 SILVERSIDE ROAD • WILMINGTON, DELAWARE 19810 • TELEPHONE 478-3400

WESLEY R. BUMPERS, CPA
RAY A. SAYERS, CPA
JOHN E. MAGER, CPA
GERALD J. KENNEY, CPA

MEMBERS
OF AMERICAN INSTITUTE
AND DELAWARE SOCIETY OF CPA'S

AUDITORS' REPORT

Peninsula Conference
of The United Methodist Church
Conference Trustees

We have examined the statement of assets and liabilities arising from cash transactions of the Peninsula Conference of The United Methodist Church Board of Trustees as of December 31, 1981, and the related statements of cash receipts and expenditures, changes in trust assets, and changes in principal fund balances for the year then ended. Our examination was made in accordance with generally accepted auditing standards, and accordingly, included such tests of the accounting records and other auditing procedures as we considered necessary in the circumstances.

As described in Note 1, the Board's policy is to prepare its financial statements on the basis of cash receipts and disbursements; consequently, certain revenue and the related assets are recognized when received rather than when earned, and certain expenses are recognized when paid rather than when the obligation is incurred. Accordingly, the accompanying financial statements are not intended to present financial position and results of operations in conformity with generally accepted accounting principles.

In our opinion, the financial statements referred to above present fairly the assets and liabilities of The Peninsula Conference of The United Methodist Church Board of Trustees at December 31, 1981, arising from cash transactions, and the revenues collected and expenditures made by it and changes in fund balances, during the year then ended, on a basis consistent with that of the preceding year.

Lukens, Bumpers + Sayers

Dated at Wilmington, Delaware
May 3, 1982

BOARD OF TRUSTEES

STATEMENT OF ASSETS, LIABILITIES AND FUND BALANCES
ARISING FROM CASH TRANSACTIONS
DECEMBER 31, 1981

ASSETS

Cash:		
Cash Held in General Conference Funds - -		
Income Cash	$23,097	
Principal Cash	(2,113)	$ 20,984
Marketable Securities (Market Value $86,357)		112,885
		$133,869

LIABILITIES AND FUND BALANCES

General Fund:		
Income Balance	$ 5,672	
Principal Balance	11,133	$ 16,805
Poole Estate:		
Income Balance	$ 5,395	
Principal Balance	44,545	49,940
Barratt's Chapel Fund:		
Income Balance	$ 598	
Principal Balance	7,869	8,467
Washington Foster Estate:		
Income Balance	$ 1,148	
Principal Balance	16,817	17,965
O'Neill Estate:		
Income Balance	$ 1,022	
Principal Balance	3,317	4,339
Scott Memorial Fund:		
Income Balance		6,983
Methodist Cemetery Corp. of Leipsic:		
Income Balance	$ 289	
Principal Balance	4,226	4,515
Charles Ferguson Fund:		
Income Balance	$ 329	
Principal Balance	4,368	4,697
Cannon-Lofland Fund:		
Income Balance	$ 37	
Principal Balance	485	522
McDorman and Spedden Fund:		
Income Balance	$ 1,313	
Principal Balance	14,134	15,447
Sally C. Lindsay Fund:		
Income Balance	$ 76	
Principal Balance	954	1,030
Estate of Jerome Thomas:		
Income Balance	$ 76	
Principal Balance	954	1,030
Callie L. Fishburn Fund:		
Income Balance	$ 44	
Principal Balance	538	582
Eaton Memorial:		
Income Balance	$ 77	
Principal Balance	954	1,031
John P. Hyatt Trust Fund:		
Income Balance	$ 39	
Principal Balance	477	516
		$133,869

STATEMENT OF CHANGES IN TRUST ASSETS
FOR TWELVE MONTHS ENDED DECEMBER 31, 1981

Principal Changes		
Principal Assets, January 1, 1981		$110,532
Increases:		
Christ U. M. Church - Dagsboro - Checking Account Balance	$ 530	
Glasgow Property - Downpayment	1,000	1,530
		$112,062
Decreases:		
General Fund - -		
Glasgow Property - Attorney Fee	$ 638	
Glasgow Property - Insurance	81	
Glasgow Property - County Taxes	68	
Glasgow Property - Notice of Sale	89	
Glasgow Property - News Journal Ad	415	1,291
Principal Assets, December 31, 1981		$110,771
Income Changes		
Income Balance, January 1, 1981		$ 15,924
Increases:		
Income Allocated - Bank of Delaware, Agency Account	$9,310	
Scott Memorial Fund - Bank of Delaware, Trustee	4,592	13,902
		$ 29,826
Decreases:		
Expenses Allocated:		
Filing Fee	$ 10	
Expenses - - Poole Estate:		
St. Matthews By-The-Sea	1,000	
Expenses - - Barratt's Chapel Fund:		
Comm. on Archives and History	550	
Expenses - - Washington Foster Estate:		
Wesley Church $1,053		
Bond Premium 20	1,073	
Expenses - - Scott Memorial Fund:		
Scholarships	2,000	
Expenses - - Methodist Cemetery Corp. of Leipsic	266	
Expenses - - Charles Ferguson Fund:		
General Board of Global Ministries - World $ 151		
General Board of Global Ministries - National 151	302	
Expenses - - Cannon-Lofland Fund:		
Mt. Olivet U. M. Church	34	
Expenses - - McDorman and Spedden Fund:		
Spedden U. M. Church	1,207	
Expenses - - Sally C. Lindsay Fund:		
Trinity U. M. Church	70	
Expenses - - Estate of Jerome Thomas:		
Beckwith U. M. Church	70	
Expenses - - Callie L. Fishburn Fund:		
Board of Ordained Ministry	40	
Expenses - - Eaton Memorial:		
Asbury U. M. Church	70	
Expenses - - John P. Hyatt Trust Fund:		
Red Lion U. M. Church	36	6,728
Income Balance, December 31, 1981		23,098
Total Assets, December 31, 1981		$133,869

STATEMENT OF CHANGES IN PRINCIPAL FUND BALANCE
FOR TWELVE MONTHS ENDED DECEMBER 31, 1981

	GENERAL FUND	POOLE ESTATE	BARRATT'S CHAPEL	WASHINGTON FOSTER ESTATE	O'NEILL ESTATE	METHODIST CEMETERY CORP. OF LEIPSIC	CHARLES FERGUSON FUND	CANNON-LOFLAND FUND	McDORMAN & SPEDDEN FUND	SALLY C. LINDSAY FUND	ESTATE OF JEROME THOMAS	CALLIE L. FISHBURN FUND	EATON MEMORIAL	JOHN P. HYATT FUND	TOTAL
Balance, January 1, 1981	$ 10,894	$44,545	$7,869	$16,817	$3,317	$4,226	$4,368	$485	$14,134	$954	$954	$538	$954	$477	$110,532
Increases:															
Christ U. M. Church - Dagsboro - Checking Account Balance	$ 530	$ -	$ -	$ -	$ -	$ -	$ -	$ -	$ -	$ -	$ -	$ -	$ -	$ -	$ 530
Glasgow Property - Downpayment	1,000	-	-	-	-	-	-	-	-	-	-	-	-	-	1,000
	$ 1,530	$ -	$ -	$ -	$ -	$ -	$ -	$ -	$ -	$ -	$ -	$ -	$ -	$ -	$ 1,530
	$ 12,424	$44,545	$7,869	$16,817	$3,317	$4,226	$4,368	$485	$14,134	$954	$954	$538	$954	$477	$112,062
Decreases:															
Glasgow Property - Attorney Fees	$ 638	$ -	$ -	$ -	$ -	$ -	$ -	$ -	$ -	$ -	$ -	$ -	$ -	$ -	$ 638
Glasgow Property - Insurance	81	-	-	-	-	-	-	-	-	-	-	-	-	-	81
Glasgow Property - County Taxes	68	-	-	-	-	-	-	-	-	-	-	-	-	-	68
Glasgow Property - Notice of Sale	89	-	-	-	-	-	-	-	-	-	-	-	-	-	89
Glasgow Property - News Journal Ad	415	-	-	-	-	-	-	-	-	-	-	-	-	-	415
	$ 1,291	$ -	$ -	$ -	$ -	$ -	$ -	$ -	$ -	$ -	$ -	$ -	$ -	$ -	$ 1,291
Balance, December 31, 1981	$ 11,133	$44,545	$7,869	$16,817	$3,317	$4,226	$4,368	$485	$14,134	$954	$954	$538	$954	$477	$110,771

INCOME FUND ACCOUNTS
RECEIPTS AND EXPENDITURES
FOR TWELVE MONTHS ENDED DECEMBER 31, 1981

	GENERAL FUND	POOLE ESTATE	BARRATT'S CHAPEL FUND	WASHINGTON FOSTER ESTATE	O'NEILL ESTATE	SCOTT MEMORIAL FUND	METHODIST CEMETERY CORP. OF LEIPSIC	CHARLES FERGUSON FUND	CANNON-LOFLAND FUND	McDORMAN SPEDDEN FUND	SALLY C. LINDSAY FUND	ESTATE OF JEROME THOMAS	CALLIE L. FISHBURN FUND	EATON MEMORIAL	JOHN P. HYATT FUND	TOTAL
Balance, January 1, 1981	$3,745	$3,899	$ 550	$1,053	$ 791	$4,391	$266	$302	$34	$1,207	$ 70	$ 70	$40	$ 70	$36	$15,924
Receipts:																
Bank of Delaware - Agency	$1,909	$3,099	$ 599	$1,169	$ 231	$ -	$290	$330	$37	$1,314	$ 76	$ 76	$44	$ 77	$39	$ 9,310
Bank of Delaware - Trustee	-	-	-	-	-	4,592	-	-	-	-	-	-	-	-	-	4,592
	$1,909	$3,099	$ 599	$1,169	$ 231	$4,592	$290	$330	$37	$1,314	$ 76	$ 76	$44	$ 77	$39	$13,902
	$5,654	$6,998	$1,149	$2,222	$1,022	$8,983	$556	$632	$71	$2,521	$146	$146	$84	$147	$75	$29,826
Expenses:																
Board Expenses Allocated	$ 2	$ 3	$ 1	$ -	$ -	$ -	$ 1	$ 1	$ -	$ 1	$ -	$ -	$ -	$ -	$ -	$ 10
St. Matthews By-The-Sea	-	1,000	-	-	-	-	-	-	-	-	-	-	-	-	-	1,000
Commission on Archives and History	-	-	550	-	-	-	-	-	-	-	-	-	-	-	-	550
Wesley U. M. Church	-	-	-	1,053	-	-	-	-	-	-	-	-	-	-	-	1,053
Garvice Sligh Insurance Agency	-	-	-	20	-	-	-	-	-	-	-	-	-	-	-	20
Scholarships	-	-	-	-	-	2,000	-	-	-	-	-	-	-	-	-	2,000
Methodist Cemetery Corp. of Leipsic	-	-	-	-	-	-	266	-	-	-	-	-	-	-	-	266
General Board of Global Ministries - World	-	-	-	-	-	-	-	151	-	-	-	-	-	-	-	151
General Board of Global Ministries - National	-	-	-	-	-	-	-	151	-	-	-	-	-	-	-	151
Mt. Olivet U. M. Church	-	-	-	-	-	-	-	-	34	-	-	-	-	-	-	34
Bethesda U. M. Church	-	-	-	-	-	-	-	-	-	1,207	-	-	-	-	-	1,207
Trinity U. M. Church	-	-	-	-	-	-	-	-	-	-	70	-	-	-	-	70
Beckwith U. M. Church	-	-	-	-	-	-	-	-	-	-	-	70	-	-	-	70
Conference Board of the Ordained Ministry	-	-	-	-	-	-	-	-	-	-	-	-	40	-	-	40
Asbury U. M. Church	-	-	-	-	-	-	-	-	-	-	-	-	-	70	-	70
Red Lion U. M. Church	-	-	-	-	-	-	-	-	-	-	-	-	-	-	36	36
	$ 2	$1,003	$ 551	$1,074	$ -	$2,000	$267	$303	$34	$1,208	$ 70	$ 70	$40	$ 70	$36	$ 5,728
Balance, December 31, 1981	$5,672	$5,995	$ 598	$1,148	$1,022	$6,983	$289	$329	$37	$1,313	$ 76	$ 76	$44	$ 77	$39	$23,098

Note: The allocation percentages used for distribution to the various funds for the year ended December 31, 1981 were as follows:

General Fund	20.72%	Cannon-Lofland Fund	.40%
Poole Estate	33.89	McDorman and Spedden Fund	14.12
Barratt's Chapel Fund	6.43	Sally C. Lindsey Fund	.82
Washington Foster Estate	12.56	Estate of Jerome Thomas	.82
O'Neill Estate	2.48	Callie L. Fishburn Fund	.47
Scott Memorial	3.11	Eaton Memorial	.82
Methodist Cemetery Corp. of Leipsic	3.54	John P. Hyatt Trust Fund	.42
Charles Ferguson Fund			100.00%

NOTES TO FINANCIAL STATEMENTS
DECEMBER 31, 1981

Summary of Significant Accounting Policies.

GENERAL

Assets and liabilities, revenues and expenses, are recorded on the cash basis of accounting.

INVESTMENTS

Investments are stated at cost or market value at the date of gift, except those that were held on April 11, 1964 (first time recorded for balance sheet purposes), which are stated at market value. Market value at December 31, 1981 was $86,357 and the unrealized depreciation was $26,528.

LUKENS, BUMPERS & SAYERS
CERTIFIED PUBLIC ACCOUNTANTS
200 WELDIN BUILDING • 3411 SILVERSIDE ROAD • WILMINGTON, DELAWARE 19810 • TELEPHONE 478-3400

WESLEY R. BUMPERS, CPA
RAY A. SAYERS, CPA
JOHN E. MAGER, CPA
GERALD J. KENNEY, CPA

MEMBERS
OF AMERICAN INSTITUTE
AND DELAWARE SOCIETY OF CPA'S

AUDITORS' REPORT

Board of Pensions
of the Peninsula Conference
of the United Methodist Church

We have examined the statement of assets and liabilities arising from cash transactions of the Board of Pensions of the Peninsula Conference of the United Methodist Church as of December 31, 1981 and 1980, and the related statements of revenues and expenditures, and changes in fund balances for the years then ended. Our examination was made in accordance with generally accepted auditing standards and, accordingly, included such tests of the accounting records and other auditing procedures as we considered necessary in the circumstances.

As described in Note 1, the Board's policy is to prepare its financial statements on the basis of cash receipts and disbursements; consequently, certain revenue and the related assets are recognized when received rather than when earned, and certain expenses are recognized when paid rather than when the obligation is incurred. Accordingly, the accompanying financial statements are not intended to present financial position and results of operations in conformity with generally accepted accounting principles.

In our opinion, the financial statements referred to above present fairly the assets and liabilities of the Board of Pensions of the Peninsula Conference of the United Methodist Church at December 31, 1981 and 1980, arising from cash transactions, and the revenues collected and expenditures made by it and changes in fund balances, during the years then ended, on a basis consistent with that of preceding years.

Lukens, Bumpers & Sayers

Dated at Wilmington, Delaware
April 30, 1982

BOARD OF PENSIONS

STATEMENT OF ASSETS, LIABILITIES AND FUND BALANCES ARISING FROM CASH TRANSACTIONS

ASSETS

	DECEMBER 31, 1981	1980
Pension Fund		
Cash - Bank of Delaware - Checking	$ 100	$ 100
Cash - Bank of Delaware - Savings	752	28,398
Short-Term Investments (Note 1)	561,000	349,579
	$ 561,852	$ 378,077
Ministers' Reserve Pension Fund		
Deposit Account	$ 2,860	$ 1,205
Short-Term Interest Rate Account	552,860	376,747
	$ 555,720	$ 377,952
Endowment Fund		
Investments - Stocks (Note 1)	$ 556,619	$ 692,653
Investments - Bonds	1,071,739	899,279
Investments - Miscellaneous	4,084	4,666
	$1,632,442	$1,596,598
Joshua Thomas Kinder Fund		
Cash - Wilmington Savings Fund Society, Savings	$ 58	$ 58
Investments - Stocks (Note 1)	8,110	8,110
	$ 8,168	$ 8,168
	$2,758,182	$2,360,795

LIABILITIES AND FUND BALANCES

Pension Fund		
Fund Balance	$ 561,852	$ 378,077
Ministers' Reserve Pension Fund		
Fund Balance	555,720	377,952
Endowment Fund		
Fund Balance	1,632,442	1,596,598
Joshua Thomas Kinder Fund		
Fund Balance	8,168	8,168
	$2,758,182	$2,360,795

STATEMENTS OF CHANGES IN FUND BALANCES

	YEAR ENDED DECEMBER 31, 1981	1980
Pension Fund		
Balance, January 1	$ 378,077	$ 265,587
Add: Excess of Revenues over Expenditures	183,775	112,490
Balance, December 31	$ 561,852	$ 378,077

Ministers' Reserve Pension Fund		
Balance, January 1	$ 377,952	$ 216,064
Add: Excess of Revenues over Expenditures	177,768	161,888
Balance, December 31	$ 555,720	$ 377,952
Endowment Fund		
Balance, January 1	$1,596,598	$1,584,580
Add: Excess of Revenues over Expenditures	35,844	12,018
Balance, December 31	$1,632,442	$1,596,598
Joshua Thomas Kinder Fund		
Balance, January 1	$ 8,168	$ 8,168
Add: Excess of Revenues over Expenditures	-	-
Balance, December 31	$ 8,168	$ 8,168

STATEMENTS OF REVENUES AND EXPENDITURES - PENSION FUND

	YEAR ENDED DECEMBER 31, 1981	1980
Revenues:		
Dividends	$ 53,489	$ 61,258
Bond and Note Interest	114,060	79,642
Interest - Short-Term Investments	74,968	31,010
Interest - Savings	556	703
Miscellaneous	5	13
Total Revenues	$243,078	$172,626
Expenditures:		
Honoraria	$ -	$ 275
Travel	46	163
Regional Pension and Benefit Conference	-	296
Telephone	308	167
Postage	249	169
Office Supplies	19	16
Duplicating, Printing and Photo Copies	379	239
Directors' and Officers' Liability	391	-
General Mailings	15	4
Dinner Meetings	704	905
Pension Banquet	1,274	1,100
Investment Service	2,898	2,792
Ministers' Reserve Pension Fund - Deposit Account	53,000	54,000
Miscellaneous	20	10
Total Expenditures	$ 59,303	$ 60,136
Excess Revenues over Expenditures	$183,775	$112,490

STATEMENTS OF REVENUES AND EXPENDITURES MINISTERS' RESERVE PENSION FUND

	YEAR ENDED DECEMBER 31, 1981	1980
Revenues:		
Conference Appropriations	$ 797,000	$ 822,420
Pension Crusade Fund	100,000	200,000
Board of Pension - Pension Fund	53,000	54,000
Agency Pension Contribution	10,080	7,360

Insurance Deductions	2,219	2,132
Liens	1,490	1,725
Return Funding	6,899	10,715
Pre-1977 Delinquencies	-	310
Temporary General Aid Fund Distributions	10,002	10,531
Chartered Fund Distribution	597	264
Superannuate Endowment Fund Distribution	1,003	268
Interest Earned - Deposit Accounts	2,409	2,188
Interest Earned - Short-Term Interest Rate Account	99,715	66,473
2 1/2% Special Distribution	-	184
3% Special Distribution	74	-
5% Special Distribution	-	113
	$1,084,488	$1,178,683
Expenditures:		
Plan A Ministers' Reserve Pension Fund		
Current Funding	$ 300,843	$ 287,357
Level Annual Payment on Accrued Service Obligation	497,195	519,188
Additional Payment on Accrued Service Obligation	100,000	200,000
Special Grants	6,430	7,166
Payments to Dependent Children	120	120
Insurance Deductions reimbursed	2,132	2,964
	$ 906,720	$1,016,795
Excess of Revenues over Expenditures	$ 177,768	$ 161,888

STATEMENTS OF REVENUES AND EXPENDITURES

ENDOWMENT FUND

	YEAR ENDED DECEMBER 31, 1981	1980
Revenues:		
Methodist Publishing House	$10,078	$10,242
Gain on Sale of Securities	26,290	3,103
Gifts	1,365	-
Interest Earned - Superannuate Endowment Fund	421	606
Charter Fund Distribution	597	264
Total Revenues	$38,751	$14,215
Expenditures:		
Amortization of Bond Premiums	$ 954	$ 954
Refund Personal Contributions Pre-1977	353	711
Ministers' Reserve Pension Fund - Deposit Account		
Transfer Interest - Superannuated Endowment Fund	1,003	268
Transfer Chartered Fund Distribution	597	264
Total Expenditures	$ 2,907	$ 2,197
Excess of Revenues over Expenditures	$35,844	$12,018

STATEMENTS OF REVENUES OVER EXPENDITURES

JOSHUA THOMAS KINDER FUND

	YEAR ENDED DECEMBER 31, 1981	1980
Revenues:		
Dividends	$834	$671
Interest	3	4
Total Revenues	$837	$675
Expenditures:		
Concord U. M. Church	$440	$354
Bethel U. M. Church	397	321
Total Expenditures	$837	$675
Excess of Revenue over Expenditures	$-0-	$-0-

NOTES TO FINANCIAL STATEMENTS

1. Summary of significant accounting policies.

GENERAL — Assets and liabilities, revenues and expenses, are recorded on the cash basis of accounting.

INVESTMENTS - - STOCKS — were originally recorded at market value and adjusted for additions and deletions since that date at cost. Market values of the Endowment Fund stocks at December 31, 1981 and 1980, were $699,676 and $918,763, respectively and unrealized appreciation amounted to $143,057 and $226,110, respectively. Market values of the Joshua Thomas Kinder Fund stocks at December 31, 1981 and 1980, were $8,400 and $7,138, respectively and unrealized appreciation/(Depreciation) amounted to $290 and ($972), respectively.

BONDS — were originally recorded at market value and adjusted for additions and deletions since that date at cost. The premiums are amortized over the life of the bond on a straight line basis. Market values of bonds at December 31, 1981 and 1980, were $888,834 and $745,707, respectively and unrealized depreciation amounted to $182,905 and $153,572, respectively.

MISCELLANEOUS INVESTMENTS — These funds are held by the General Board and monies earned on these funds are transferred to the Ministers' Reserve Pension Fund Deposit Account.

Cemetery lots were willed to the Board of Pensions and were recorded at a nominal amount.

SHORT-TERM INVESTMENTS — are stated at cost. Market values at December 31, 1981 and 1980, were $561,000 and $345,181, respectively and unrealized depreciation amounted to $-0- and $4,398, respectively.

2. Ministers' Reserve Pension Fund.

The Peninsula Conference entered into Plan A of the Ministers' Reserve Pension Fund of the United Methodist Church, a contributory defined benefit plan, on January 1, 1977. During the years ended December 31, 1981 and 1980, $300,843 and $287,357, respectively was paid for current funding while $597,195 and $719,188, respectively was paid on the accrued service costs. The balance of the accrued service costs, which was estimated to be $9,213,239 at December 31, 1981, is being funded in annual deposits of $497,195 for a period of 30 years or until such time as the actual cost of funding the accrued service obligations has been met.

LUKENS, BUMPERS & SAYERS
CERTIFIED PUBLIC ACCOUNTANTS
200 WELDIN BUILDING • 3411 SILVERSIDE ROAD • WILMINGTON, DELAWARE 19810 • TELEPHONE 478-3400

WESLEY R. BUMPERS, CPA
RAY A. SAYERS, CPA
JOHN E. MAGER, CPA
GERALD J. KENNEY, CPA

MEMBERS
OF AMERICAN INSTITUTE
AND DELAWARE SOCIETY OF CPA'S

ACCOUNTANTS' OPINION

Board of Trustees
Wesley College, Inc.

We have examined the balance sheet of Wesley College, Inc. as of June 30, 1981, and the related statements of changes in fund balances and Operating Revenues, Expenditures and Other Changes for the year then ended. Our examination was made in accordance with generally accepted auditing standards, and accordingly included such tests of the accounting records and such other auditing procedures as we considered necessary in the circumstances.

The college has included in General Fund Liabilities outstanding purchase orders and budget allocations in the amount of $29,129 of which $23,232 is included as expenditures of the General Fund for the twelve months ended June 30, 1981, and $5,897 was included as expenditures of the General Fund for the twelve months ended June 30, 1977. The recording of these liabilities should, in our opinion, be reversed in order to conform with generally accepted accounting principles as described in the Industry Audit Guide of the American Institute of Certified Public Accountants. If these outstanding purchase orders and budget allocations were reversed, General Fund Liabilities and the General Fund Deficit would be decreased by $29,129 as of June 30, 1981 and the excess of Expenditures over Revenues would be increased by $5,750 for the year then ended.

In our opinion, except for the effects of recording outstanding purchase orders and budget allocations as expenditures and liabilities, as discussed in the preceding paragraph, the aforementioned financial statements present fairly the financial position of Wesley College, Inc. at June 30, 1981 and the changes in fund balances and operating revenues, expenditures and other changes for the year then ended, in conformity with generally accepted accounting principles applied on a basis consistent with that of the preceding year.

Lukens, Bumpers & Sayers

Dated at Wilmington, Delaware
September 24, 1981

The accompanying notes are an integral part of the financial statements.

WESLEY COLLEGE, INC.

BALANCE SHEET
JUNE 30, 1981

ASSETS	GENERAL FUND	DEVELOPMENT FUND	ENDOWMENT SCHOLARSHIP FUND	DULANY CHARITABLE GIFT ANNUITY FUND	RESERVE FUND	CAPITAL FUND	RETIREMENT OF INDEBTEDNESS FUND	N.I.H. FUND	EARP STUDENT LOAN FUND
Cash	$ 85,262	$ 399	$ 148,995	$ 530	$15,171	$ -	$19,834	$ 796	$ 5,429
Investments (Note 2)	-	-	564,903	1,955	-	-	19,667	-	-
Accounts Receivable	171,728	-	-	-	-	-	-	-	-
Student Loans Receivable	-	-	-	-	-	-	-	-	15,555
Due from Other Funds	19,427	18,534	299,423	9,448	70,087	-	-	31,370	156,642
Accrued Interest Receivable	3,247	-	-	-	-	-	-	-	205
Inventories (Note 1)	78,545	-	-	-	-	-	-	-	-
Land	-	-	-	-	-	1,054,160	-	-	-
Buildings	-	-	-	-	-	12,061,144	-	-	-
Furniture and Fixtures	-	-	-	-	-	653,423	-	-	-
Vehicles	-	-	-	-	-	15,478	-	-	-
Parking Lot	-	-	-	-	-	23,576	-	-	-
Prepaid Expenses	20,859	-	-	-	-	-	-	-	-
Total Assets	$ 379,068	$18,933	$1,013,321	$11,933	$85,258	$13,807,781	$39,501	$32,166	$177,831
LIABILITIES AND FUND BALANCES									
Mortgages, Notes and Bonds Payable (Note 4)	$ 501,458	$ -	$ -	$ -	$ -	$ 4,267,602	$ -	$ -	$ -
Accounts Payable	391,991	-	-	-	-	-	-	-	-
Accounts Receivable - Credit Balance	26,070	-	-	-	-	-	-	-	-
Students' Deposits	214,405	-	-	-	-	-	-	-	-
Due to Other Funds	557,523	18,933	23,476	-	5,000	-	-	-	-
Deferred Revenue and Budget Allocations	55,022	-	-	-	-	-	-	-	-
Accrued Liabilities	148,265	-	-	-	-	-	-	-	-
Total Liabilities	$ 1,894,734	$18,933	$ 23,476	$ -	$ 5,000	$ 4,267,602	$ -	$ -	$ -
Fund Balance (Deficit)	$(1,515,666)	$ -	$ 989,845	$11,933	$80,258	$ 9,540,179	$39,501	$32,166	$177,831
Total Liabilities and Fund Balances	$ 379,068	$18,933	$1,013,321	$11,933	$85,258	$13,807,781	$39,501	$32,166	$177,831

STATEMENT OF CHANGES IN FUND BALANCE
FOR TWELVE MONTHS ENDED JUNE 30, 1981

	GENERAL FUND	DEVELOPMENT FUND	ENDOWMENT SCHOLARSHIP FUND	DULANY CHARITABLE GIFT ANNUITY FUND	STUDENT ACTIVITY FUND	RESERVE FUND	CAPITAL FUND	RETIREMENT OF INDEBTEDNESS FUND	N.I.H. FUND	EARP STUDENT LOAN FUND
Revenues and Other Additions:										
Educational and General Revenues	$ 3,402,638	$ -	$ -	$ -	$ -	$ -	$ -	$ -	$ -	$ -
Auxiliary Enterprises	956,110	-	-	-	-	-	-	-	-	-
Private Gifts	-	350	16,205	-	-	17,185	-	-	-	-
Investment Income	-	-	56,323	171	-	-	-	1,871	-	12,354
Transfers from Other Funds	-	-	-	-	72,392	-	-	5,542	-	-
Expended for Capital Fund (charged as General Fund Expenditures)	-	-	-	-	-	-	37,351	-	-	-
Decrease in Capital Fund Debt	-	-	-	-	-	-	210,681	-	-	-
U. S. Government Advances	-	-	-	-	-	-	-	-	386,120	-
Total Revenues and Other Additions	$ 4,358,748	$ 350	$ 72,528	$ 171	$ 72,392	$ 17,185	$ 248,032	$ 7,413	$386,120	$ 12,354
Expenditures and Other Deductions:										
Educational and General Expenditures	$ 3,908,210	$ -	$ -	$ -	$ -	$ 37,690	$ -	$ -	$ -	$ -
Auxiliary Enterprises	654,433	-	-	-	-	-	-	-	-	-
Other Changes	123,102	-	-	-	-	-	-	-	-	-
Repairs and Maintenance	-	82,517	-	-	-	-	-	-	-	-
Miscellaneous	-	1,374	-	-	-	-	-	-	-	-
Loss on Sale of Securities	-	-	2,876	38,589	-	-	-	-	-	14,500
Transfer to General Fund - Unrestricted	-	-	39,013	-	-	-	20,783	-	-	-
Increase in Capital Fund Debts	-	-	-	-	-	-	-	-	-	-
Transfer to Retirement of Indebtedness Fund	-	5,542	-	-	-	-	-	-	-	-
Transfer to Federal Funded Programs	-	-	-	-	-	-	-	-	376,417	-
Loans Cancelled	-	-	-	-	-	-	-	-	-	350
Total Expenditures and Other Deductions	$ 4,685,745	$ 89,433	$ 41,889	$ 38,589	$ -	$ 37,690	$ 20,783	$ -	$376,417	$ 14,850
Net Increase (Decrease) for the Year	$(326,997)	$(89,083)	$ 30,639	$(38,418)	$ 72,392	$(20,505)	$ 227,249	$ 7,413	$ 9,703	$(.2,496)
Balance, July 1, 1980	(1,188,669)	89,083	959,206	50,351	(72,392)	100,763	9,312,930	32,088	22,463	180,327
Balance, June 30, 1981	$(1,515,666)	$ -0-	$989,845	$ 11,933	$ -0-	$ 80,258	$9,540,179	$39,501	$ 32,166	$177,831

GENERAL FUND

STATEMENT OF OPERATING REVENUES, EXPENDITURES AND OTHER CHANGES
FOR THE TWELVE MONTHS ENDED JUNE 30, 1981

Revenues		
Educational and General		
Tuition	$2,822,728	
Miscellaneous Fees	128,912	
Endowment	70,536	
Gifts and Grants	158,578	
Miscellaneous	68,643	
Federal and State Appropriations	74,941	
Student Center Fee	78,300	$3,402,638
Auxiliary Enterprises		
Dining Hall	$ 434,662	
Residence Halls	521,448	956,110
Total Operating Revenues		$4,358,748
Expenditures		
Educational and General		
Administrative	$ 530,699	
Student Services	353,810	
Institutional Expenses	495,525	
Instructional Expenses	1,179,191	
Other Educational and General Expenses	1,064,732	
Excess of Student Aid Expense over Income	39,231	
Excess of Student Activities Fund Expense over Income	87,794	
Debt Service	157,228	$3,908,210
Auxiliary Enterprises		
Dining Hall	$ 346,056	
Residence Halls	305,962	
Outside Usage	2,415	654,433
Total Operating Expenditures		$4,562,643
Other Changes		
Bad Debts	$ 50,710	
Transfer to Student Activities	72,392	
Total Other Changes		123,102
Excess of Expenditures over Revenues and Other Changes		$ 326,997

NOTES TO FINANCIAL STATEMENTS
JUNE 30, 1981

1. Summary of Significant Accounting Policies.

The significant policies followed by Wesley College, Inc. are described below to enhance the usefulness of the financial statements to the reader.

Accrual Basis

The financial statements of Wesley College, Inc. have been prepared on the accrual basis except for depreciation accounting as explained in the Notes to the Financial Statements. The statement of current fund revenues and expenditures is a statement of financial activities of current funds related to the current reporting period. It does not purport to present the results of operations or the net income or loss for the period as would a statement of income or a statement of revenues and expenses.

To the extent current funds are used to finance plant assets, the amounts so provided are accounted for as (1) expenditures, in the case of normal replacement or equipment and library books; (2) transfers, in the case of loan payments.

Note 1

Inventories are carried at lower of cost or market, on the first-in, first-out basis.

Note 2

Investments, exclusive of physical plant, are recorded at cost; investments received by gift are carried at market value at the date of acquisition. A summary of investments, by fund is presented below:

	COST	MARKET VALUE
Endowment Scholarship Fund		
Stocks and Bonds	$560,832	$584,403
Mortgages	4,071	4,071
Dulany Charitable Gift Annuity Fund	1,955	1,637
Retirement of Indebtedness Fund	19,667	19,764
	$586,525	$609,875

Stocks and Bonds are held as collateral by Farmers Bank under a trust indenture. Mortgages held by the Endowment-Scholarship Fund were not available for our examination.

Note 3

Land, buildings and equipment are stated at cost at date of acquisition. Depreciation on buildings and equipment is not recorded.

Note 4

The obligations of the Capital Fund consisted of the following:

	BALANCE JULY 1,1980	INCREASES	DECREASES	BALANCE JUNE 30,1981
Farmers Bank - Notes	$ 22,263	$ -	$ 4,000	$ 18,263
Farmers Bank - Student Center	988,305	-	9,185	979,120
C. I. T. Loan	520,843	-	104,168	416,675
Installment Purchases - Xerox	44,865	4,580	13,910	35,535
Installment Purchases - Johnson Controls	165,223	-	2,742	162,481
H. E. W. Library Bond	408,000	-	15,000	393,000
H. U. D. 1971 Series A	183,000	-	13,000	170,000
H. U. D. 1971 Series B	417,000	-	7,000	410,000
H. U. D. 1971 Series C	1,708,000	-	41,000	1,667,000
Installment Purchase - IBM	-	16,203	675	15,528
	$4,457,499	$20,783	$210,680	$4,267,602

Farmers Bank - Notes represents a mortgage payable in quarterly installments of $1,000 principal plus interest at 9%.

Farmers Bank - Student Center represents a mortgage payable in monthly installments of $7,433, with interest at 7 1/2%, collateralized by real estate carried in the accounts at $3,697,852.

The loan payable to C. I. T. Educational Building, Inc. is under a lease rental agreement payable semi-annually. The base rental is payable in thirty equal installments of $52,084. To continue the same practice as on prior loans, only the cost of the construction has been included in Fixed Assets while the total amount payable has been recorded as a liability.

Duplicating Equipment with a book value of $79,742 is pledged as collateral on three installment purchases from Xerox Corp. under terms which provide for monthly installments of $241 for four years with interest at 6 1/2%, plus monthly installments of $1,047 for five years with interest at 5 3/4%, plus monthly installments of $116 for five years with interest at 18%.

Liability to Johnson Controls represents the installment purchase of an energy conservation system. The terms of the agreement call for a down-payment of $4,700 which was paid over a one year period and monthly installments of $2,708 for a period of five years commencing the first day the equipment is used. To date, the equipment was not used, therefore, no further payments have been made.

Bonds Payable to H. E. W. and H. U. D. are due in annual installments varying from $7,000 to $41,000 with interest ranging from 3% to 3 1/2% are collateralized by trust indenture covering real estate carried in the accounts at approximately $4,324,000.

Office equipment with a book value of $13,175 is pledged as collateral on installment purchases from IBM under terms which provide for monthly installments of $338 for four years with interest at 10.5%.

The obligations of the General Fund consisted of the following:

	BALANCE JULY 1,1980	INCREASE	DECREASE	BALANCE JUNE 30,1981
Farmers Bank	$257,458	$ -	$ 60,000	$197,458
Wilmington Trust	65,000	256,000	117,000	204,000
Peninsula Conference	-	100,000	-	100,000
	$322,458	$356,000	$177,000	$501,458

Notes Payable to Farmers Bank is secured by Real Estate and at June 30, was subject to interest at the rate of 20.5%. Notes Payable to Wilmington Trust are unsecured demand notes which are subject to interest at the rate of 19%. Notes Payable to the Peninsula Conference are unsecured subject to interest at the rate of 18%, and are payable on September 7, 1981.

Note 5

The college is the lessee of certain office equipment under operating leases which have remaining noncancellable lease terms of one year. Future minimum rental payment under these leases at June 30, 1981 was $5,330.

Note 6

The college's retirement plan consists of a defined contribution (money purchase) plan and a tax deferred (tax-sheltered) annuity plan which covers all eligible faculty members and administrative officers. Instituional contribution during the twelve months ended June 30, 1981 amounted to $73,015.

LUKENS, BUMPERS & SAYERS
CERTIFIED PUBLIC ACCOUNTANTS
200 WELDIN BUILDING • 3411. SILVERSIDE ROAD • WILMINGTON, DELAWARE 19810 • TELEPHONE 478-3400

WESLEY R. BUMPERS, CPA
RAY A. SAYERS, CPA
JOHN E. MAGER, CPA
GERALD J. KENNEY, CPA

MEMBERS
OF AMERICAN INSTITUTE
AND DELAWARE SOCIETY OF CPA'S

ACCOUNTANTS' OPINION

Board of Trustees
Peninsula United Methodist Homes and Hospitals, Inc.
4301 Lancaster Pike
Wilmington, DE 19805

We have examined the consolidated balance sheet of the Peninsula United Methodist Homes and Hospitals, Inc. as of April 30, 1981, and the related statements of income for the fiscal year then ended. Our examination was made in accordance with generally accepted auditing standards and, accordingly, included such tests of the accounting records and such other auditing procedures as we considered necessary in the circumstances.

The accompanying statements present fairly the financial position of the Peninsula United Methodist Homes and Hospitals, Inc. at April 30, 1981 and the result of its operations for the year then ended, in conformity with generally accepted accounting principles on a basis consistent with that of the preceding year.

Lukens, Bumpers & Sayers

Dated at Wilmington, Delaware
June 10, 1981

PENINSULA UNITED METHODIST HOMES AND HOSPITALS, INC.

CONSOLIDATED BALANCE SHEET
APRIL 30, 1981

ASSETS

	CONSOLIDATED TOTALS	CORPORATE	COUNTRY HOUSE	MANOR HOUSE	COKESBURY	ENDOWMENT AND RESERVE FUND	ANNUITY FUND	POOLED INCOME FUND
Current Assets:								
Cash in Bank and on Hand	$ 594,977	$ 236,588	$ 1,382	$ 425	$ 344,361	$ 3,654	$ 7,579	$ 988
Notes Receivable	12,900	12,900	-	-	-	-	-	-
Prepaid Insurance	19,676	846	5,495	5,131	8,204	-	-	-
Prepaid Expense	16,348	1,753	4,697	1,237	8,661	-	-	-
Miscellaneous	387,311	10,145	45,800	31,306	219,570	66,534	12,106	1,850
Interhouse Receivables	-	-	235,251	26,890	357,263	18,000	-	-
Total Current Assets	$ 1,031,212	$ 262,232	$ 292,625	$ 64,989	$ 938,059	$ 88,188	$ 19,685	$ 2,838
Investments (at cost)	$ 2,444,966	$ -	$ 12,500	$ -	$ -	$ 1,371,564	$ 988,114	$ 72,788
	$33,444,595	$ 174,701	$5,947,716	$3,822,081	$23,520,097	$ -	$ -	$ -
Land, Buildings and Equipment	6,077,125	51,686	2,724,556	1,407,386	1,893,497	-	-	-
Less: Accumulated Depreciation	$27,367,470	$ 123,015	$3,223,160	$2,394,695	$21,626,600	$ -	$ -	$ -
Other Assets:								
Cash Value of Life Insurance	$ 69,015	$ 69,015	$ -	$ -	$ -	$ -	$ -	$ -
Cash - Designated Funds	2,451,247	2,451,247	-	-	-	-	-	-
Total Other Assets	$ 2,520,262	$ 2,520,262	$ -	$ -	$ -	$ -	$ -	$ -
Total Assets	$33,363,910	$2,905,509	$3,528,285	$2,459,684	$22,564,659	$1,459,752	$1,007,799	$75,626

LIABILITIES

Current Liabilities:								
Accounts Payable	$ 458,828	$ 29,758	$ 84,799	$ 62,641	$ 195,994	$ 85,496	$ -	$ 140
Employee Withholdings	5,042	447	1,584	1,714	1,297	-	-	-
Accrued Expenses	203,110	2,807	30,691	30,488	139,124	-	-	-
Interhouse Payable	-	637,404	-	6,271	7,601	-	-	-
Miscellaneous	16,331	-	2,459	-	344,016	85,496	-	140
Total Current Liabilities	$ 683,311	$ 670,416	$ 119,533	$ 101,114	$ 344,016	$ 85,496	$ -	$ 140
Long-Term Liabilities:								
Mortgages Payable	$14,572,361	$ -	$ 685,088	$1,286,028	$12,601,245	$ -	$ 463,111	$ 73,137
Annuity and Life Agreements	536,248	-	-	-	-	-	-	-
Escrow Payable	120,057	120,057	-	-	-	-	-	-
Total Long-Term Liabilities	$15,228,666	$ 120,057	$ 685,088	$1,286,028	$12,601,245	$ -	$ 463,111	$ 73,137
Total Liabilities	$15,911,977	$ 790,473	$ 804,621	$1,387,142	$12,945,261	$ 85,496	$ 463,111	$ 73,277
Deferred Income:								
Entry and Filing Fees	$ 352,239	$ 352,239	$ -	$ -	$ -	$ -	$ -	$ -
Equity	$17,099,694	$1,762,797	$2,723,664	$1,072,542	$ 9,619,398	$1,374,256	$ 544,688	$ 2,349
Total Liabilities, Deferred Income and Equity	$33,363,910	$2,905,509	$3,528,285	$2,459,684	$22,564,659	$1,459,752	$1,007,799	$75,626

STATEMENT OF CHANGES IN EQUITY
FOR YEAR ENDED APRIL 30, 1981

	TOTALS	CORPORATE	COUNTRY HOUSE	MANOR HOUSE	COKESBURY	ENDOWMENT AND RESERVE FUND	ANNUITY FUND	POOLED INCOME FUND
Balance, May 1, 1980	$16,007,349	$1,318,234	$2,779,176	$ 951,229	$9,152,628	$1,336,508	$466,178	$ 3,396
Increase:								
Excess of Income over Expenses	$(153,596)	$ 428,035	$(178,766)	$(100,939)	$(416,094)	$ 36,855	$ 78,510	$(1,197)
Increase in Cash Surrender Value of Life Insurance	2,506	2,506	-	-	-	-	-	-
Additions to Principal	108,000	-	-	-	-	108,000	-	-
Additions to Pension, Library and Garden Funds	1,019	1,019	-	-	-	-	-	-
Transfer - Funded Depreciation	104,766	104,766	-	-	-	-	-	-
Prior Year Adjustments	32,840	347	13,164	-	19,179	-	-	150
Capital Asset Grants	1,199,341	-	110,090	225,566	863,685	-	-	-
Autumn Leaf Development Fund	20,815	20,815	-	-	-	-	-	-
Health Insurance Contingency	10,797	10,797	-	-	-	-	-	-
Cokesbury Village Benevolence	860	860	-	-	-	-	-	-
	$ 1,327,348	$ 569,145	$(55,512)	$ 124,627	$ 466,770	$ 144,855	$ 78,510	$(1,047)
	$17,334,697	$1,887,379	$2,723,664	$1,075,856	$9,619,398	$1,481,363	$544,688	$ 2,349
Decreases:								
Withdrawal - Black Benevolence Fund	$ 7,000	$ 7,000	$ -	$ -	$ -	$ -	$ -	$ -
Payment to Country House	875	-	-	-	-	875	-	-
Payment to Manor House	1,466	-	-	-	-	1,466	-	-
Replacement of Equipment - Funded Depreciation	212,766	108,000	-	-	-	104,766	-	-
Prior Years Adjustment	12,896	9,582	-	3,314	-	-	-	-
	$ 235,003	$ 124,582	$ -	$ 3,314	$ -	$ 107,107	$ -	$ -
Balance, April 30, 1981	$17,099,694	$1,762,797	$2,723,664	$1,072,542	$9,619,398	$1,374,256	$544,688	$ 2,349
Corporate Equity - Designated								
Monthly Fee Benevolence Fund		$ 169,000						
Entry Fee Benevolence Fund		291,667						
Restricted Gifts Fund		105,273						
Black Benevolence Fund		54,147						
Autumn Leaf Development Fund		61,215						
Pension Fund		6,722						
Garden Fund		931						
Library Fund		2,877						
Health Insurance Contingency		10,797						
Cokesbury Village Benevolence		860						
Corporate Equity - Undesignated		1,059,308						
		$1,762,797						

STATEMENT OF CHANGES IN FINANCIAL POSITION
FOR THE YEAR ENDED APRIL 30, 1981

	CORPORATE	COUNTRY HOUSE	MANOR HOUSE	COKESBURY	ENDOWMENT AND RESERVE FUND	ANNUITY FUND	POOLED INCOME FUND
Funds were provided by:							
Excess of Income over Expenses for twelve months ended April 30, 1981	$ 428,035	$(178,766)	$(100,939)	$(416,094)	$ 36,855	$78,510	$(1,197)
Add: Items not affecting Funds - Depreciation	19,278	179,366	100,547	768,995	-	-	-
	$ 447,313	$ 600	$(392)	$ 352,901	$ 36,855	$78,510	$(1,197)
Net Increase in Annuity and Life Agreements	-	-	-	-	-	-	41,313
Fixed Asset Grants	-	110,090	225,566	863,685	-	-	-
Prior Years Adjustment	347	13,164	-	19,179	-	-	150
Increase in Escrow Payable	11,776	-	-	-	-	-	-
Increase in Deferred Income	109,730	-	-	-	-	-	-
Transfers from Other Funds	104,766	-	-	-	-	-	-
Net Increase in Corporate Equity Designated Principal Additions	26,491	-	-	-	-	-	-
	-	-	-	-	108,000	-	-
	$ 700,423	$ 123,854	$ 225,174	$1,235,765	$144,855	$78,510	$40,266
Funds were applied to:							
Purchase of Fixed Assets	$ 16,486	$ 62,576	$ 124,350	$ 152,048	$ -	$ -	$ -
Decrease in Deferred Income	-	-	-	137,512	-	-	-
Payment on Mortgages	-	67,107	91,834	132,650	-	-	-
Increase in Designated Funds	791,000	-	-	-	-	-	-
Prior Year Adjustment	9,582	-	3,314	-	48,304	21,851	36,753
Net Increase in Investments	-	-	-	-	107,107	-	-
Payments and Transfers	108,000	-	-	-	-	64,531	-
Net Decrease in Annuity and Life Agreements	-	-	-	-	-	$86,382	$36,753
	$ 925,068	$ 129,683	$ 219,498	$ 422,210	$155,411		
Net Increase (Decrease) in Working Capital	$(224,645)	$(5,829)	$ 5,676	$ 813,555	$(10,556)	$(7,872)	$ 3,513
APRIL 30, 1981							
Total Current Assets	$ 262,232	$ 292,625	$ 64,989	$ 938,059	$ 88,188	$19,685	$ 2,838
Total Current Liabilities	670,416	119,533	101,114	344,016	85,496	-	140
Net Working Capital	$(408,184)	$ 173,092	$(36,125)	$ 594,043	$ 2,692	$19,685	$ 2,698
APRIL 30, 1980							
Total Current Assets	$ 71,050	$ 261,003	$ 45,633	$ 450,546	$ 13,306	$27,569	$ 1,977
Total Current Liabilities	254,589	82,112	87,434	670,058	58	12	2,792
Net Working Capital	$(183,539)	$ 178,921	$(41,801)	$(219,512)	$ 13,248	$27,557	$(815)
Increase (Decrease) in Working Capital	$(224,645)	$(5,829)	$ 5,676	$ 813,555	$(10,556)	$ 7,872)	$ 3,513

CONSOLIDATED

STATEMENT OF INCOME
FOR FISCAL YEARS ENDING

	APRIL 30, 1981	APRIL 30, 1980	INCREASE (DECREASE)
Income:			
Monthly Resident Fees	$5,980,925	$ 4,835,813	$1,145,112
Entry Fees	827,100	637,400	189,700
Medical Reimbursements	755,532	694,140	61,392
Other Reimbursements	154,803	153,072	1,731
Contributions	1,058,762	590,026	468,736
Interest and Dividends	392,635	305,726	86,909
Other	55,784	74,077	(18,293)
Terminated Agreements	119,531	27,620	91,911
	$9,345,072	$ 7,317,874	$2,027,198
Expenses:			
Administrative	$1,099,599	1,015,644	$ 83,955
Dietary	1,859,477	1,704,906	154,571
General Services	2,055,114	1,712,287	342,827
Health Services	1,620,882	1,414,034	206,848
Other	1,597,445	1,731,483	(134,038)
Depreciation	1,068,186	1,028,284	39,902
Loss on Sale of Securities	125,279	-	125,279
	$9,425,982	$ 8,606,638	$ 819,344
Excess of Income over Expenses	$(80,910)	$(1,288,764)	$1,207,854
Extraordinary Income:			
Entry Fees - Cokesbury	$1,281,340	$ 2,159,490	$(878,150)
Excess of Income over Expenses and Extraordinary Income	$1,200,430	$ 870,726	$ 329,704

CORPORATE

STATEMENT OF INCOME
FOR THE FISCAL YEARS ENDING

	APRIL 30, 1981	APRIL 30, 1980	INCREASE (DECREASE)
Income:			
Entry Fees	$ 827,100	$ 637,400	$ 189,700
Entry Fees - Cokesbury	782,900	1,711,500	(928,600)
Contributions - General	127,243	139,458	(12,215)
Contributions - Bequests	31,291	187,046	(155,755)
Contributions - Special	792,832	161,201	631,631
Interest and Dividends	92,799	66,452	26,347
Conference Benevolences	89,217	80,759	8,458
Mother's Day Offering	18,179	21,562	(3,383)
Miscellaneous	2,090	2,822	(732)
	$2,763,651	$3,008,200	$(244,549)
Administrative Expense:			
Salaries and Wages	$ 147,483	$ 136,677	$ 10,806
Dues and Subscriptions	918	704	214
Insurance	3,978	4,404	(426)
Data Processing	11,558	11,286	272
Payroll Taxes	11,317	9,694	1,623
Professional	14,165	14,433	(268)
Office Supplies and Printing	10,447	7,179	3,268
Office Rental and Telephone	37,757	12,676	25,081
Travel and Education	3,349	1,388	1,961
Motor Service - Corp. Car	2,142	2,416	(274)

Miscellaneous	6,445	9,057	(2,612)
Employee Insurance	4,164	5,225	(1,061)
Pension Expense	7,200	6,600	600
Medical Records - Salaries	20,328	11,102	9,226
Medical Records - Miscellaneous	2,284	539	1,745
	$ 283,535	$ 233,380	$ 50,155
Promotional and Development Expense:			
Salaries	$ 26,739	$ 27,766	$(1,027)
Capital Campaign Expense	61,698	6,561	55,137
Transportation	1,077	700	377
Printing and Office Supplies	13,507	26,353	(12,846)
Miscellaneous	6,713	21,852	(15,139)
Training and Education	1,575	549	1,026
	$ 111,309	$ 83,781	$ 27,528
	$ 394,844	$ 317,161	$ 77,683
Allocated to Operation of Homes	(283,535)	(233,380)	(50,155)
	$ 111,309	$ 83,781	$ 27,528
Grants:			
Methodist Country House - Operations	$ 481,002	$ 430,272	$ 50,730
Methodist Country House - Capital Assets	51,941	83,073	(31,132)
Methodist Manor House - Operations	371,472	369,994	1,478
Methodist Manor House - Capital Assets	203,563	244,815	(41,252)
Cokesbury Village - Capital Assets	782,900	1,712,500	(929,600)
Cokesbury Village	352	7,636	(7,284)
Project Gifts	160,938	29,436	131,502
General Endowment Fund	-	5,000	(5,000)
Gift Annuity and Life Income Fund	96,313	10,500	85,813
Entry Fee Benevolent Grants	49,500	15,000	34,500
Designated Funds	10,860	647	10,213
	$2,208,841	$2,908,873	$(700,032)
	$ 443,501	$ 15,546	$ 427,955
Other Expenses:			
Miscellaneous	$(3,812)	$ 5,833	$(9,645)
Depreciation	19,278	15,749	3,529
	$ 15,466	$ 21,582	$(6,116)
Excess of Income over Expense	$ 428,035	$(6,036)	$ 434,071

COUNTRY HOUSE

STATEMENT OF INCOME
FOR THE FISCAL YEARS ENDING

	APRIL 30, 1981	APRIL 30, 1980	INCREASE (DECREASE)
Operating Income:			
Monthly Guest Fees	$1,482,347	$1,317,598	$164,749
Dining Room Receipts	8,291	8,890	(599)
Medicare and Blue Cross Reimbursements	17,659	7,747	9,912
Physiotherapy Fees	2,425	2,954	(529)
Drug Reimbursements	34,301	30,978	3,323
Other Reimbursements	216,035	207,740	8,295
	$1,761,058	$1,575,907	$185,151
Operating Expense:			
Administrative	$ 343,644	$ 320,475	$ 23,169
Dietary	645,735	584,948	60,787
General Services	535,639	451,115	84,524
Health Services	619,676	561,433	58,243
Depreciation	179,366	165,952	13,414
	$2,324,060	$2,083,923	$240,137
Excess of Operating Expense over Income	$(563,002)	$(508,016)	$(54,986)

Other Income:			
Auxiliary	$ 9,400	$ 10,599	$(1,199)
Junior Board	7,469	6,000	1,469
Endowment Fund	875	376	499
Miscellaneous	1,422	9	1,413
Interest and Dividends	288	589	(301)
Corporate Grants	481,002	430,272	50,730
	$ 500,456	$ 447,845	$ 52,611
	$(62,546)	$(60,171)	$ (2,375)
Other Expense:			
Miscellaneous	$ 90	$ 103	$(13)
Interest	116,730	105,678	11,052
Retirement of Fixed Assets	(600)	1,303	(1,903)
	$ 116,220	$ 107,084	$ 9,136
Excess of Expense over Income	$(178,766)	$(167,255)	$(11,511)

MANOR HOUSE

STATEMENT OF INCOME
FOR THE FISCAL YEARS ENDING

	APRIL 30, 1981	1980	INCREASE (DECREASE)
Operating Income:			
Monthly Guest Fees	$1,414,993	$1,224,885	$190,108
Dining Room Receipts	9,630	7,416	2,214
Medicare and Blue Cross Reimbursements	11,664	20,476	(8,812)
Physiotherapy Fees	1,940	2,490	(550)
Drug Reimbursements	58,505	54,901	3,604
Other Reimbursements	104,137	112,680	(8,543)
	$1,600,869	$1,422,848	$178,021
Operating Expenses:			
Administrative	$ 314,847	$ 288,391	$ 26,456
Dietary	566,747	519,058	47,689
General Services	527,173	451,582	75,591
Health Services	507,126	471,652	35,474
Depreciation	100,547	92,902	7,645
	$2,016,440	$1,823,585	$192,855
Excess of Operating Expenses over Income	$(415,571)	$(400,737)	$(14,834)
Other Income:			
Auxiliary	$ 7,661	$ 9,727	$(2,066)
Junior Board	2,750	4,280	(1,530)
Sussex Country Home Service	-	90	(90)
Endowment Fund	1,466	1,406	60
Retirement of Fixed Assets	(392)	(28,031)	27,639
Miscellaneous	1,709	227	1,482
Corporate Grants	371,472	369,994	1,478
	$ 384,666	$ 357,693	$ 26,973
	$(30,905)	$(43,044)	$ 12,139
Other Expenses:			
Interest	$ 66,425	$ 70,910	$(4,485)
Miscellaneous	3,609	6,979	(3,370)
	$ 70,034	$ 77,889	$(7,855)
Excess of Expenses over Income	$(100,939)	$(120,933)	$ 19,994

COKESBURY VILLAGE

STATEMENT OF INCOME
FOR THE FISCAL YEARS ENDING

	APRIL 30, 1981	1980	INCREASE (DECREASE)
Operating Income:			
Monthly Guest Fees	$3,083,585	$ 2,293,330	$ 790,255
Dining Room Receipts	55,910	55,803	107
Medicare and Blue Cross Reimbursements	275,391	250,340	25,051
Drug Reimbursements	22,623	6,505	16,118
Other Reimbursements	91,824	78,292	13.532
	$3,529,333	$ 2,684,270	$ 845,063
Operating Expense:			
Administrative	$ 441,108	$ 406,778	$ 34,330
Dietary	646,995	600,900	46,095
General Services	992,302	809,590	182,712
Health Services	494,080	380,949	113,131
Depreciation	768,995	753,681	15,314
	$3,343,480	$ 2,951,898	$ 391,582
Excess of Operating Income over Expense	$ 185,853	$ (267,628)	$ 453,481
Other Income:			
Entry Fees	$ 498,440	$ 447,990	$ 50,450
Miscellaneous	23,283	40,286	(17,003)
Interest and Dividends	132,440	81,146	51,294
	$ 654,163	$ 569,422	$ 84,741
	$ 840,016	$ 301,794	$ 538,222
Other Expense:			
Interest	$1,254,989	$ 1,378,260	$(123,271)
Miscellaneous	1,121	686	435
	$1,256,110	$ 1,378,946	$(122,836)
Excess of Expense over Income	$(416,094)	$(1,077,152)	$ 661,058

ENDOWMENT AND RESERVE FUNDS

STATEMENT OF INCOME
FOR THE FISCAL YEARS ENDING

	APRIL 30, 1981	1980	INCREASE (DECREASE)
Income - -			
Interest - U. S. Treasury Bonds	$ 25,871	$ 6,715	$ 19,156
- Corporate Bonds	27,386	29,250	(1,864)
- Savings Accounts	687	1,559	(872)
- Commercial Paper	4,171	21,001	(16,830)
Dividends	37,550	35,791	1,759
Gain or (Loss) on Sale of Securities	(56,716)	-	(56,716)
Total Income	$ 38,949	$ 94,316	$(55,367)
Expenses - -			
Custodial Fees	$ 2,094	$ 2,319	$(225)
Total Expenses	$ 2,094	$ 2,319	$(225)
Net Income	$ 36,855	$ 91,997	$(55,142)

EQUITY

Balance, May 1, 1980		$1,336,508
Add: Additions to Principal	$ 108,000	
Net Income for Current Year	36,855	144,855
		$1,481,363
Less: Payments to Country House - Restricted	$ 875	
Payments to Manor House - Restricted	1,466	
Replacement Equipment - Funded Depreciation	104,766	107,107
Balance, April 30, 1981		$1,374,256
Consisting of:		
Endowment Funds	$ 110,000	
Reserve Funds	1,264,256	$1,374,256

GIFT ANNUITY AND LIFE INCOME FUND

STATEMENT OF INCOME
FOR THE FISCAL YEARS ENDING

	APRIL 30, 1981	APRIL 30, 1980	INCREASE (DECREASE)
Income - -			
Interest - U. S. Treasury Bonds	$ 7,767	$ 3,795	$ 3,972
- Savings Accounts	969	961	8
- Corporate Bonds and Other Obligations	26,021	26,870	(849)
Dividends - Common Stock	32,401	28,436	3,965
Total Income	$ 67,158	$60,062	$ 7,096
Expenses - -			
Custodial Fees	$ 1,481	$ 1,473	$ 8
Total Expenses	$ 1,481	$ 1,473	$ 8
	$ 65,677	$58,589	$ 7,088
Other Income - -			
Gain (Loss) on Sale of Securities	$(66,725)	$ 37	$(66,762)
Termination of Annuities and Life Income Contracts	119,531	27,620	91,911
	$ 52,806	$27,657	$ 25,149
	$118,483	$86,246	$ 32,237
Other Expenses - -			
Payment to Gift Annuities	$ 37,891	$40,099	$(2,208)
Payment to Life Agreements	2,082	2,318	(236)
	$ 39,973	$42,417	$(2,444)
Fund Income	$ 78,510	$43,829	$ 34,681
Fund Balance, May 1, 1980			$466,178
Add: Fund Income			78,510
			$544,688
Less: Transfer to Designated Funds			-
Fund Balance, April 30, 1981			$544,688

POOLED INCOME FUND

STATEMENT OF INCOME
FOR THE FISCAL YEARS ENDING

	APRIL 30, 1981	APRIL 30, 1980	INCREASE (DECREASE)
Income - -			
Interest Income	$ 4,285	$ 3,161	$ 1,124
Expenses - -			
Payments to Beneficiaries	$ 3,644	$ 3,060	$ 584
Administrative Expense	-	3	(3)
Total Expense	$ 3,644	$ 3,063	$ 581
	$ 641	$ 98	$ 543
Other Income (Expense):			
Gain (Loss) on Sale of Securities	$(1,838)	$ -	$(1,838)
Net Income (Loss)	$(1,197)	$ 98	$(1,295)
Fund Balance, May 1, 1980			$ 3,396
Add: Net Income (Loss) Current Year		$(1,197)	
Prior Year Adjustment		150	$(1,047)
Fund Balance, April 30, 1981			$ 2,349

NOTES TO FINANCIAL STATEMENTS
APRIL 30, 1981

1. Summary of Significant Accounting Policies:

The financial statements are prepared on the accrual basis of accounting.
Fixed Assets are depreciated on a straight line method over the estimated useful lives of the assets.
Investments are stated at cost.
Fixed Assets donated are capitalized at the fair market value on the date of gift.
Medicare reimbursements are recorded when received, therefore the accounts receivable do not reflect any monies due from this source.

2. Investments:

Market values of the investments at April 30, 1981 are summarized as follows:

	MARKET VALUE	UNREALIZED APPRECIATION (DEPRECIATION)
Endowment and Reserve Fund	$1,450,392	$ 88,828
Annuity Fund	1,012,427	24,313
Pooled Income Fund	53,917	(18,871)
Country House (Land, N. Y.)	unknown	-

3. Land, Buildings and Equipment - At April 30, 1981 the cost of these assets were as follows:

	CORPORATE	COUNTRY HOUSE	MANOR HOUSE	COKESBURY
Land	$ -	$ 293,070	$ 112,315	$ 487,857
Buildings	-	5,018,430	3,271,355	21,675,759
Equipment	154,082	636,216	418,411	1,356,481
Lease Improvements	20,619	-	-	-
	$174,701	$5,947,716	$3,802,081	$23,520,097

Depreciation is provided on the straight line basis and the amount charged for the years ended April 30, 1981 and April 30, 1980 was $1,068,186 and $1,028,284 respectively.

4. Pension Plan:

The Corporation has a pension plan covering all eligible employees. The pension cost for the years ended April 30, 1981 and April 30, 1980 was $125,208 and $107,218 respectively. A comparison of accumulated plan benefits and plan net assets is presented below as of the plan valuation date:

	OCTOBER 1, 1980	1979
Actuarial present value of accumulated plan benefits:		
Vested	$258,684	$ 208,573
Non-Vested	199,992	169,104
	$458,676	$ 377,677
Net assets available for benefits	$691,803	$ 545,526

5. Mortgages Payable:

The following mortgages are owed at April 30, 1981:

Wilmington Trust Co., interest due monthly at rate of 1% above prime, secured by land and buildings	$ 685,088
Wilmington Savings Fund Society, 5% interest. Principal and interest payable monthly in the amount of $13,220, secured by land and buildings	1,286,028
Wilmington Savings Fund Society, 11.5%. Principal and interest payable monthly in the amount of $14,060, secured by land and buildings	933,275
Wilmington Savings Fund Society, 9 3/4%. Principal and interest payable monthly in the amount of $101,380.	11,667,970
	$14,572,361

6. Lease Commitments:

The Corporation has a lease for certain office facilities that expires February 28, 1983. The lease contains operating expense and real estate tax escalation clauses. The minimum rental commitment on the lease as of April 30, 1981 aggregates approximately $63,333 with annual payments of $31,666. Rent expense for the year ended April 30, 1981, amounted to $33,352.

VIII. Historical

A. Record Of Past Conference Sessions

No.	Date	Place	Bishop	Secretary
		Organizing Session		
1	Oct. 31, 1939	Salisbury, Md.	E. H. Hughes	J. R. Bicking
		Adjourned Session		
	May 15, 1940	Wilmington: Grace	E. H. Hughes	J. R. Bicking
		Special Session		
	Jan. 22, 1941	Dover: Wesley	A. W. Leonard	J. R. Bicking
	Oct. 31, 1944	Dover: Wesley	C. W. Flint	J. R. Bicking
	Sept. 15, 1949	Dover: Wesley	C. W. Flint	W. L. Beckwith
	June 12, 1950	Dover: Wesley	C. W. Flint	W. L. Beckwith
		Regular Session		
1	May 13, 1941	Wilmington: Union	A. W. Leonard	J. R. Bicking
3	May 13, 1942	Wilmington: McCabe	A. W. Leonard	J. R. Bicking
4	May 12, 1943	Wilmington: Union	R. J. Wade	J. R. Bicking
5	May 17, 1944	Wilmington: McCabe	E. H. Hughes	J. R. Bicking
6	May 16, 1945	Wilmington: St. Paul's	C. W. Flint	J. R. Bicking
7	May 15, 1946	Wilmington: McCabe	C. W. Flint	J. R. Bicking
8	May 14, 1947	Wilmington: Union	C. W. Flint	W. L. Beckwith
9	May 17, 1948	Wilmington: Union	Claire Purcell	W. L. Beckwith
10	May 12, 1949	Salisbury: Bethesda	C. W. Flint	W. L. Beckwith
11	May 18, 1950	Wilmington: Union	F. P. Corson	W. L. Beckwith
12	May 17, 1951	Dover: Wesley	C. W. Flint	W. L. Beckwith
13	May 15, 1952	Wilmington: Grace	C. W. Flint	W. L. Beckwith
14	May 14, 1953	Wilmington: Union	G. B. Oxnam	W. L. Beckwith
15	May 13, 1954	Wilmington: St. Paul's	G. B. Oxnam	W. L. Beckwith
16	May 12, 1955	Wilmington: Grace	G. B. Oxnam	W. L. Beckwith
17	May 24, 1956	Dover: Wesley	G. B. Oxnam	W. L. Beckwith
18	May 16, 1957	Wilmington: Bethesda	G. B. Oxnam	W. L. Beckwith
19	May 15, 1958	Wilmington: St. Paul's	G. B. Oxnam	W. L. Beckwith
20	May 14, 1959	Salisbury: Grace	G. B. Oxnam	W. L. Beckwith
21	May 19, 1960	Wilmington: Grace	G. B. Oxnam	W. L. Beckwith
22	May 18, 1961	Wilmington: Grace	J. W. Lord	W. L. Beckwith
23	May 17, 1962	Wilmington: Grace	J. W. Lord	W. L. Beckwith
24	May 16, 1963	Salisbury: Bethesda	J. W. Lord	W. L. Beckwith
25	May 21, 1964	Wilmington: Aldersgate	J. W. Lord	W. L. Beckwith
26	May 13, 1965	Wilmington: Grace	J. W. Lord	W. L. Beckwith
27	May 19, 1966	Convention and Civic Center, Rehoboth Beach, Del.	J. W. Lord	W. L. Beckwith
28	May 18, 1967	Wilmington: Aldersgate	J. W. Lord	W. L. Beckwith
29	May 21, 1968	Easton: St. Marks	J. W. Lord	W. L. Beckwith
30	May 13, 1969	Salisbury: Asbury	J. W. Lord	W. L. Beckwith
31	May 26, 1970	Wlimington: Grace	J. W. Lord	W. L. Beckwith
32	May 25, 1971	Dover-Wesley College	J. W. Lord	W. L. Beckwith
33	May 30, 1972	Dover-Wesley College	J. W. Lord	C. A. Armour, Jr.
		Special Session		
	Oct. 1972	Salisbury-Bethesda	J. K. Mathews	C. A. Armour, Jr.

No.	Date	Place	Bishop	Secretary
		Regular Sessions		
34	May 22, 1973	Dover-Wesley College	J. K. Mathews	C. A. Armour, Jr.
35	May 21, 1974	Dover-Wesley College	J. K. Mathews	C. A. Armour, Jr.
36	May 20, 1975	Dover-Wesley College	J. K. Mathews	C. A. Armour, Jr.
37	May 25, 1976	Dover-Wesley College	J. K. Mathews	C. A. Armour, Jr.
38	May 24, 1977	Dover-Wesley College	J. K. Mathews	C. A. Armour, Jr.
39	May 23, 1978	Dover-Wesley College	J. K. Mathews	C. A. Armour, Jr.
40	May 22, 1979	Dover-Wesley College	J. K. Mathews	C. A. Armour, Jr.
	Dec. 12, 1978	Dover-Wesley College	J. K. Mathews	C. A. Armour, Jr.
41	May 20, 1980	Dover-Wesley College	J. K. Mathews	C. A. Armour, Jr.
42	June 9, 1981	Salisbury-Asbury	D. Frederick Wertz	W. Daniel Rich
43	June 2, 1982	Dover-Wesley College	D. Frederick Wertz	W. Daniel Rich

B. Roll Of The Honored Dead

DECEASED MINISTERIAL MEMBERS

"They Rest From Their Labors and Their Works Do Follow Them."

Entered Ministry	Name	Time Death	Place of Death	Age	Years Effective
1908	John W. Sutton	Apr. 11, 1939	Princess Anne, Md.	63	27
1886	Wm. R. Mowbray	Apr. 25, 1939	Wilmington, Del.	78	40
1907	Ransom P. Nichols	May 8, 1939	Salisbury, Md.	65	32
1876	Wilbur F. Corkran	May 10, 1939	Lewes, Del.	85	53
1833	Vaughn S. Collins	July 7, 1939	Wilmington, Del.	80	46
1885	Ellenzie C. Sunfield	Mar. 20, 1940	Wayne, N. J.	80	35
1892	John A. Wright	Nov. 17, 1940	Delmar, Del.	80	37
1918	A. F. Zimmerman	Dec. 21, 1940	Dover, Del.	47	22
1892	Clarence M. Cullen	Mar. 20, 1940	Lewes, Del.	78	43
1900	James L. Nichols	Apr. 2, 1941	Newark, Del.	70	29
1890	Melvin D. Nutter	Sept. 16, 1941	Newark, Del.	80	39
1881	John A. Rood	Apr. 1, 1942	Chesterville, Md.	89	35
1894	Henry G. Budd	Aug. 10, 1942	Dover, Del.	78	37
1902	James H. Gardner	Aug. 19, 1942	Salisbury, Md.	71	40
1876	Edmund J. Hoffecker	June 8, 1942	Easton, Md.	89	42
1895	Daniel J. Givan	Sept. 2, 1942	Snow Hill, Md.	77	45
1905	Jesse C. McCoy	Dec. 29, 1942	Rising Sun, Md.	68	37
1912	Wm. C. Mumford	Feb. 11, 1943	Salisbury, Md.	64	31
1887	James H. Wilson	June 6, 1943	Elsmere, Del.	80	39
1905	William R. Woodell	Jan. 19, 1944	Delmar, Del.	72	29
1914	Marion W. Marine	Feb. 18, 1944	Dover, Del.	59	30
1890	Virgil E. Rorer	June —, 1944	Jacksonville, Fla.	—	43
1896	Luther E. Poole	July 4, 1944	Snow Hill, Md.	74	38
1891	George P. Jones	Oct. 17, 1944	Mystic, Conn.	80	34
1895	Edward H. Collins	Aug. 13, 1944	Wilmington, Del.	75	39
1929	Clark S. Marshall	Dec. 31, 1944	Clayton, Del	84	2
1892	Dorsey Blake	Mar. 20, 1945	Milford, Del.	80	52
1897	John W. Prettyman	May 14, 1945	Zion, Md.	80	39
1899	Thomas R. Woodford	June 21, 1945	Orlando, Fla.	73	37
1914	Norman C. Benson	July 21, 1945	Philadelphia, Pa.	70	31
1905	Daniel J. Ford	Oct. 23, 1945	Camden, Del.	75	30
1904	Frank M. Clift	Nov. 25, 1945	Springfield, Pa.	75	33

1902	James W. Colona	Apr. 24, 1946	Wilmington, Del.	74	41
1905	John T. Bailey	Sept. 27, 1946	Milford, Del.	74	33
1904	Joseph A. Buckson	Feb. 9, 1947	Rehoboth Beach, Del.	82	28
1903	George S. Thomas	Jan. 23, 1947	Tampa, Fla.	75	38
1910	Ziba Adams	Mar. 7, 1948	Port Republic, N.J.	75	32
1912	W. F. Bauscher	July 11, 1947	Baltimore, Md.	64	30
1897	C. P. Butler	Apr. 29, 1948	Seaford, Del.	80	47
1910	J. C. B. Hopkins	Jan. 25, 1948	Perryville, Md	67	35
1914	Frank White	Dec. 27, 1947	Rising Sun, Md.	71	28
1897	William O. Bennett	Nov. 9, 1948	Felton, Del.	82	33
1903	Arthur W. Goodhand	Feb. 6, 1949	Wilmington, Del.	86	38
1910	Ernest C. Hallman	Sept. 22, 1948	Lewes, Del.	62	37
1909	Frank Herson	July 30, 1948	Milford, Del.	64	39
1897	Thomas S. Holt	Nov. 20, 1948	Federalsburg, Md.	76	14
1911	Oren B. Rice	Aug. 31, 1948	Trappe, Md.	76	28
1921	Francis R. Holland	May —, 1948	Salisbury, Md.	82	9
1903	William E. Habbart	Feb. 1, 1950	Wilmington, Del.	76	40
1893	George W. Hines	Mar. 28, 1950	Stewartstown, Pa.	80	51
1906	Benjamin M. Johns	Oct. 24, 1949	Unadella, N.Y.	74	43
1898	Hugh B. Kelso	Mar. 11, 1950	Wilmington, Del	74	47
1931	John H. Mark	Jan. 28, 1950	Bridgeton, N.J.	74	10
1900	William C. Poole	Dec. 24, 1949	Lewes, Del.	74	35
1912	Ivanhoe Willis	Sept. 21, 1949	Wilmington, Del.	76	27
1902	Oram T. Baynard	May 11, 1950	Dover, Del.	76	38
1908	Arthur L. Grey	May —, 1950	Easton, Md.	75	35
1904	John M. Kelso	May 19, 1950	Dover, Del.	72	41
1898	Frederick X. Moore	Sept. 4, 1950	Baltimore, Md.	76	23
1938	C. E. Ennis	June 16, 1952	Salisbury, Md.	39	13
1922	M. E. Dearholt	Dec. 24, 1951	Fayetteville, Pa	58	25
1916	C. C. Harris	May 3, 1952	Easton, Md.	65	36
1902	W. E. Matthews	June 23, 1951	Smyrna, Del.	93	20
1914	F. K. McCorkle	Mar. 5, 1952	Blades, Del.	80	27
1918	J. T. Rowlenson	July 14, 1951	Dagsboro, Del.	67	33
1921	Milton S. Andrews	July 12, 1952	Wilmington, Del.	56	19
1896	Frank A. Holland	Mar. 6, 1952	Hurlock, Md.	82	40
1905	W. P. Roberts	Nov. 23, 1953	Mt. Airy, Md.	70	43
1899	George W. Dawson	Nov. 23, 1953	Middletown, Del.	80	40
1912	Charles M. Griffeth	Apr. 29, 1954	Baltimore, Md.	68	34
1917	Walter A. Hearn	Dec. 14, 1953	Wilmington, Del.	68	36
1927	Harvey O. Hufnal	May 2, 1954	Lewes, Del.	49	25
1913	Disston W. Jacobs	Nov. 4, 1953	Rehoboth Beach, Del.	67	30
1930	Lucian L. Powell	Oct. 2, 1953	Seaford, Del.	50	23
1884	William A. Wise	Dec. 2, 1953	Wilmington, Del.	91	46
1929	Asa E. Niceley	Mar. 15, 1955	Salisbury, Md.	63	23
1895	George A. Morris	Aug. 2, 1954	Salisbury, Md.	84	37
1893	John P. Outten	June 25, 1954	Laurel, Del.	85	40
1904	Edwin B. Taylor		Springfield, S. C.		
1909	John J. Bunting, Sr.	May 19, 1955	Hurlock, Md.	69	46
1927	John A. Clark	May 17, 1955	Wilmington, Del.	72	22
1947	Wilson Davis	Oct. 10, 1955	Easton, Md.	45	8
1922	Charles H. Hudson	Aug. 22, 1955	Wilmington, Del.	72	27
1899	John L. Johnson	Jan. 20, 1956	Smyrna, Del.	81	45
1924	Arthur E. B. Blundon	Dec. 25, 1956	Camden, Del.	63	32
1900	Howard Davis	Apr. 3, 1957	Lewes, Del.	84	38
1889	Vinal E. Hills	Jan. 25, 1957	Wilmington, Del.	90	47
1928	Frederick C. Louhoff	Nov. 24, 1956	Wilmington, Del.	70	27

1942	Thomas B. Brinton	Oct. 3, 1957	Wilmington, Del.	74	10
1898	Omar E. Jones	Dec. 10, 1957	Seaford, Del.	80	50
1912	George E. Sterling	Jan. 17, 1958	Wilmington, Del.	68	46
1911	David J. Moore	Nov. 13, 1958	Rich. Park, Del.	78	37
1906	John N. Sparklin	Aug. 22, 1958	Wilmington, Del.	87	36
1911	Charles W. Spry	Sept. 28, 1958	Dover, Del.	77	37
1908	Leonard White	June 13, 1958	Wilmington, Del.	77	35
1922	J. Harry Wright	May 30, 1958	Wilmington, Del.	67	29
1917	Charles H. Dobson	Sept. 13, 1959	Easton, Md.	82	16
1931	Richard M. Green	Mar. 1, 1960	Wilmington, Del.	56	27
1903	Walter E. Gunby	Apr. 20, 1960	Cambridge, Md.	82	41
1896	Leolan Jackson	June 8, 1959	Ridgely, Md.	85	43
1900	C. Nadal Jones	Aug. 13, 1959	Wilmington, Del.	86	42
1905	Howard R. McDade	Aug. 12, 1959	Sharptown, Md.	81	16
1907	Wm. H. Revelle, Sr.	July 18, 1959	Lewes, Del.	83	42
1886	George Emmett Wood	Jan. 10, 1960	Dover, Del.	97	43
1923	Walter G. Barlow	Feb. 8, 1961	Georgetown, Del.	85	19
1904	Edward J. Bond	Aug. 1, 1960	Kennedyville, Md.	81	42
1900	Charles I. Flory		Waynesboro, Va		
1908	Jesse P. Landon		Wayne, Michigan		
1910	Thomas V. Sard	May 8, 1961	Wilmington, Del.	85	37
1926	Harry V. Branford	Nov. 11, 1961	Rehoboth Beach, Del.	73	29
1912	Ollie H. Connelly	July 19, 1961	Ocean Grove, N.J.	75	47
1930	W. James Ennis	Nov. 8, 1961	Camden, Del.	56	14
1958	Charles M. Kelser	Feb. 6, 1962	Easton, Md.	67	14
1905	Lewes B. Morgan	June 28,	Claiborne, Md.		14
1917	Peter M. R. Schauer		Wilmington, Del.		36
1922	Wingate D. Short	July 15, 1961	Wilmington, Del.	70	22
1916	Roy T. Thawley	May 2, 1962	Wilmington, Del.	69	41
1919	John H. Whedbee	Feb. 28, 1962	Sherwood, Md.	74	33
1926	Charles W. Branford	Dec. 3, 1962	Rehoboth Beach, Del.	70	32
1941	John J. Bunting, Jr.	May 24, 1962	Newark, Del.	42	21
1950	William F. Godwin		Nokomis, Fla.		10
1920	E. C. Graham		Baltimore, Md.		32
1907	Oden E. James	Feb. 16, 1963	Cambridge, Md.	86	16
1926	Otis P. Jefferson	May 13, 1962	Hillcrest, Del.	66	36
1937	R. Ward Mills	July 19, 1962	Chance, Md.	85	19
1922	Thomas C. Mulligan	June 29, 1962	Rehoboth Beach, Del.	67	39
1918	Robert Spencer Hodgson	Oct. 12, 1963	Felton, Del.	73	40
1898	John Wheelington Jones George F. Newton	Aug. 14, 1963	Wilmington, Del.	92	45
1908	James Thomas Price	May 4, 1964	Cambridge, Md.	80	28
1914	Ralph H. Collis	Nov. 27, 1964	Jacksonville, Fla.	66	43
1909	Marion E. Hungerford	Aug. 20, 1964	Georgetown, Md.	84	36
1915	Ralph C. Jones	Mar. 19, 1965	Wilmington, Del.	73	42
1907	Tilghman Smith	Sept. 20, 1964	Wilmington, Del.	86	41
1923	Lawrence E. Wimbrow	May 21, 1964	Salisbury, Md.	75	34
1922	Otho G. Brewer	Sept. 19, 1965	Mardela Springs	68	40
1945	Rollan E. Ferry	May 4, 1966	Wilmington, Del.	57	24
1891	Joseph H. Geoghegan	1965	Wilmington, Del.	77	48
1912	R. C. Hughes	May 23,	Wilmington, Del.		43
1921	Joseph B. Pettus	Apr. 19, 1966	Lynchburg, Va.	75	37
1916	Otis B. Reed	Mar. 3, 1966	Wyoming, Del.	82	38
1901	Charles R. Strausburg	Sept. 1, 1965	Greenbelt, Md.	88	46
1954	Omar C. Jones	Mar. 6, 1967	Dames Quarter, Md.	61	12

1937	Robert F. Loss	Jan. 20, 1967	Wilmington, Del.	56	13
1916	John I. Peaco	Apr. 22, 1967	Wilmington, Del.	91	40
1892	Clarence W. Strickland	May 4, 1967	Rehoboth Beach, Del.	99	42
1916	Lester E. Windsor	Aug. 8, 1966	Frankford, Del.	73	38
1916	James P. Adams	Feb. 1, 1968	Salisbury, Md.	81	22
1903	Thomas C. Jones	May 5, 1968	Tilghman, Md.		44
1931	William H. Kohl	Dec. 14, 1967	Salisbury, Md.	70	31
1916	Alexander Reid	May 4, 1968	Cambridge, Md.	82	41
1943	Addison L. Smith	July 7, 1967	Chestertown, Md.	60	
1929	Charles C. Thomas	Oct. 22, 1967	Baltimore, Md.	59	38
1919	John W. Townsend	May 15, 1968	Delmar, Del.	75	39
1907	John R. Bicking	Apr. 20, 1969	Salisbury, Md.	85	45
1938	Harold Fordham	Feb. 1, 1969	Clarksville, Del.	77	27
1919	J. Leas Green	Mar. 30, 1969	Catonsville, Md.	73	44
1928	Robert E. Green	July 5, 1968	Lewes, Del.		40
1926	William E. Marks	Dec. 29, 1968	Dover, Del.	74	34
1946	Wm. C. R. Mills	Apr. 25, 1969	Elsmere, Del.		20
1942	Geo. H. Pigueron, Jr.	Sept. 17, 1968	Wilmington, Del.	60	26
1926	Frank A. Baker	Aug. 7, 1969	Salisbury, Md.	79	31
1952	Ira E. Doyle	Oct. 6, 1969	Chestertown, Md.	55	17
1949	James R. Hughes	Nov. 15, 1969	Wilmington, Del.	47	20
1919	Andrew T. McFarland	Oct. 24, 2969	Crisfield, Md.	79	37
1946	Charles H. Molock				15
1919	Earl M. Shockley	Apr. 23, 1970	Wilmington, Del.	83	28
1926	Sidney B. Bradley	May 11, 1971	Middletown, Del.	70	40
1924	John E. Parker	Aug. 24, 1970	Dover, Del.	80	37
1948	Harry R. Snead	July 25, 1970	Wilmington, Del.	60	22
1927	Isaac W. Wallace	June 21, 1970	Easton, Md.	74	23
1907	William H. Briggs	June 16, 1971	Wilmington, Del.	89	24
1921	J. Earl Cummings	July 26, 1971	Wilmington, Del.	72	45
1917	William S. Grant		Wilmington, Del.	72	45
1921	Henry G. Holdway	April 23, 1971	Wilmington, Del.	80	28
1923	Roy L. Jones	Jan. 17, 1972	Cambridge, Md.	88	33
1910	Dayton E. McClain	Sept. 23, 1971	Gainesville, Fla.	95	41
1923	Louis C. Randall	Sept. 19, 1971	Delmar, Del.	72	38
1923	John A. Trader	Feb. 23, 1972	Dover, Del.	74	39
1918	John W. Wootten	Oct. 26, 1971	Newark, Del.	81	38
1944	William A. Hill	Nov. 11, 1971	Sharptown, Md.	67	25
	Denson H. Warrick	Dec. 28, 1971	Brookview, Md.	63	
1914	W. J. McKee	Jan. 22, 1973	Ireland		36
1912	J. O. Stanley	Sept. 1, 1972	Upper Hill, Md.		53
1917	Ralph B. Thompson	Feb. 26, 1973	Lewes, Del.	83	46
1931	J. C. Hanby	April 22, 1973	Laurel, Del.	81	25
1942	Samuel E. Armstrong	Dec. 18, 1972	Cambridge, Md.	85	28
1930	Edward C. Justis	Nov. 19, 1972	Parsonsburg, Md.	87	26
1950	Mrs. Carvilla M. Pinder	Oct. 30, 1972	Hurlock, Md.	58	13
1944	Rayfield T. Wallace	Feb. 2, 1973	Salisbury, Md.	76	21
1917	Charles H. Atkins	Feb. 13, 1974	Viola, Del.	91	35
1969	Josephine Farrar	April 30, 1974	Cambridge, Md.		28
1927	Conrad Hamer	Oct. 8, 1973	Dover, Del.	75	37
1912	Robert L. Kirby	March 20, 1974	Seaford, Del.	89	34
1934	Joshua W. Mickle	Jan. 5, 1974	Milford, Del.	72	36
1962	Goodhand, V. Myers	Oct. 27, 1974	Ceciltown, Md.	61	13
1934	Snyder, Samuel	Sept. 9, 1974	Templeville, Md.	65	40
1936	Chas. S. Clarkson	Jan. 29, 1975	Wilmington, Del.	70	34
1936	Ira E. Crum	Jan. 30, 1975	Salisbury, Md.	79	26

1906	Chas. M. Elderdice	May 28, 1974	Westminster, Md.	88	50
1921	S. T. Hamblin	Jan. 1, 1975	Wilmington, Del.	85	36
1946	George T. Jackson	March 19, 1975	Salisbury, Md.	85	14
1910	Melvin E. Wheatley	Feb, 10, 1975	Rehoboth Beach, Del.	92	46
1971	Basil Chandler	Oct. 25, 1974	Salisbury, Md.	39	4
1969	Robt. W. Dennis	Oct. 27, 1974	Fruitland, Md.	78	5
1953	Leland B. Hall	Feb. 11, 1976	Newark, Del.		23
1921	C. E. Davis	Dec. 30, 1975	Seaford, Del.	86	37
1929	J. W. Elbert	Feb. 11, 1976	Salisbury, Md.	75	44
1915	A. B. Frye	Jan. 30, 1976	Salisbury, Md.	85	41
1918	E. W. Henvis	Dec. 11, 1975	Onancock, Va.	82	40
1920	G. E. Turner	January 1, 1976	Uniontown, Md.	81	32
1976	D. M. Cogan	May 1, 1976	Fishing Creek, Md.	36	1
1951	Alfred Jason Blundon	July 29, 1976	Chestertown, Md.	50	26
1933	Stevenson W. C. Crosse	April 4, 1977	Wilmington, Del.	67	43
1916	John Peter George	October 27, 1976	Milton, Del.	91	32
1925	Arthur T. P. Hudson	Dec. 21, 1976	Seaford, Del.	98	25
1970	Calvin C. Byrd	Aug. 8, 1977	Bridgeville, Del.	51	7
1922	Seldon G. Dix	Jan. 10, 1978	Baton Rouge, La.	83	38
1919	Guy E. Leister	Nov. 17, 1977	Salisbury, Md.	91	39
1927	Paul E. Reynolds	March 3, 1978	Seaford, Del.	88	37
1945	Joseph I. Williams	Nov. 24, 1977	St. Michaels, Md.	71	31
1933	Ray Wainwright Kirwan	May 15, 1978	Easton, Md.	73	37
1943	Charles H. Cottingham	April 22, 1975	Philadelphia, Pa.	83	15
1938	Milton R. Elliott	Nov. 8, 1977	Seaford, Del.	81	27
1944	Clarence E. Wilkins	Oct. 5, 1977	Seaford, Del.	85	14
1919	James O. Griffin	May 20, 1978	Philadelphia, Pa.	94	37
1924	Harlan M. Ralph	Aug. 27, 1978	Seaford, Del.	80	13
1924	Harry N. Bailey	Sept. 12, 1978	Perryville, Md.	81	29
1914	Essel P. Thomas	October 25, 1978	Seaford, Del.	88	42
1930	James O. Neil	Nov. 16, 1978	Millsboro, Del.	82	32
1918	Gilbert S. Ross	Dec. 17, 1978	Wilmington, Del.	90	38
1948	William J. Garrett	Jan. 3, 1979	Dover, Del.	71	6
1914	John N. Link	March 2, 1979	Seaford, Del.	85	45
1966	Harold Grattan	May 22, 1979	Salisbury, Md.	78	7
1950	Vinton Shufelt	Aug. 8, 1979	Salisbury, Md.	70	24
1920	Charles Kincade	Sept. 5, 1979	Chester, Pa.	93	34
1935	Carlton M. Harris	Oct. 3, 1979	Baltimore, Md.	70	39
1950	Charles L. Trader	Oct. 14, 1979	Seaford, Del.	82	16
1935	Ewell E. Crockett	Nov. 18, 1979	Seaford, Del.	68	29
1950	William B. Bundick	Nov. 30, 1979	Wilmington, Del.	67	28
1937	Albert A. Turkington	Dec. 24, 1979	Seaford, Del.	97	18
1935	Elmer L. Bennett	Feb. 15, 1980	Salisbury, Md.	71	37
1922	James C. Steen, Sr.	Feb. 25, 1980	Seaford, Del.	87	43
1946	Clarence J. Fox	April 2, 1980	Seaford, Del.	79	23
1952	Muriel C. Smith	April 30, 1980	Seaford, Del.	81	14
1920	Frank M. Volk	Aug. 17, 1980	Damascus, Md.	85	40
1928	Lee Elliott	Oct. 22, 1980	Laurel, Del.	80	43
1969	Joseph C. Bostick	Dec. 12, 1980	Greenwood, Del.	55	12
1934	Daniel T. Pritchard	March 14, 1981	Wyoming, Del.	86	32
1953	David T. Lewis	April 12, 1981	Seaford, Del.	71	27
1950	Henry C. Jeffers	April 27, 1981	Oxford, Ohio	80	32
1938	James J. Hilbert	May 29, 1981	Elkton, Md.	78	32
1962	Clarence E. Handy	July 20, 1981	Tyaskin, Md.	70	19
1937	John R. Shockley	Dec. 11, 1981	Wilmington, Del.	67	44

1954	Edgar J. Clawson	Feb. 5, 1982	Parsonburg, Md.	61	28
1938	Grover N. Jones	Feb. 16, 1982	Salisbury, Md.	97	44
1967	Austin L. Brittingham	March 7, 1982	Lincoln, Del.	50	15

C. MEMOIRS
Clergy

THE REV. AUSTIN LAUFLAND BRITTINGHAM

The Rev. Austin Laufland Brittingham was born on October 31, 1931, at the home of his parents, Joseph Leland Brittingham and Mammie (Ennis) Brittingham, at Showell in Worcester County, Maryland. He was confirmed in Showell Methodist Church at the age of thirteen and graduated from Buckingham High School in June of 1949, having taken a General Course. As a very young person he was active in church activities such as Methodist Youth Fellowship and he later taught the Youth Church School Class.

On September 15, 1951, Austin married Mary Alice Cathell. To this union were born three sons: Mark Levi (presently of Berlin, Md.), Gary Lyn (presently of Newark, Md.), and Eric Leland (presently of Merchantville, N.J.). After a long illness, Mary died on February 15, 1965.

During the year 1952 Austin served in the U.S. Army at Knoxville, Ky. He began his ministry in 1966-67 on the Salisbury District by serving the Girdletree-Stockton Charge. During this time he was a part-time student at Salisbury State College. Beginning in 1967, he became inactive with reference to the United Methodist ministry for a period of seven years, but served as minister of Libertytown Presbyterian Church and Gledge Grange, 1968-1971.

In 1975 he was once again appointed as a United Methodist pastor and served the Georgetown Circuit from that time until 1980. During this period he was a student at Delaware Technical and Community College from which he received his Society Degree in 1980. He also pastored St. Thomas Church near Shortly in 1976.

In 1980 he was appointed to the Lincoln Charge where he was serving at the time of his death.

Austin was married to Doris Elizabeth Woodward on September 25, 1965. This union presented Austin with three new step-children: Dennis Wayne Ninzeheltzer (presently of Sarasota, Fla.), Sandra Leona (Ninzeheltzer) Wootten (presently of Harrington, De.), and Larry James Ninzeheltzer (presently of Bishopville, Md.)

Austin's lifetime interest was to serve God in the small churches. I was honored to be his wife and to share his work with the Lord and with him. Death came to Austin on March 7, 1982, as the result of a massive heart attack. Services were held at the Lincoln United Methodist Church with the Rev. Dr. J. Gordon Stapleton, Dover District Superintendent, and the Rev. Olin J. Shockley officiating. Interment was in St. John's Cemetery, Spring Field Crossroads, Georgetown, De.

He loved God and served him well in the short time in his ministry. May God bless him always.

Doris (Wife)
Sister in Christ

THE REV. DR. EDGAR JAMES CLAWSON, SR.



The Reverend Edgar James Clawson, Sr., son of Edgar Aritus Clawson and Gracy May (White) Clawson, was born January 19, 1921 at Morgantown, West Virginia. He received his early education in the public schools of Morgantown, graduating from high school on May 9, 1938. He joined church as a young man and was baptized September 14, 1941.

The Rev. Mr. Clawson graduated in 1943 from Intercession City College with a TH.B. Degree. While attending Intercession, he was editor of the school paper "Zath Nath", Editor of the Year Book "LaPalmera", Vice President of the Class, Assistant Dean of Men, member of the Literary Society, Member of Epislon Delta Chi, and a student instructor for Dr. A. J. Smith. His Doctor of Theology degree was a result of his studies at Burton College and Seminary with graduation in 1950.

The following degrees were also received: Bachelor of Arts from Elon College in 1953, Bachelor of Sacred Theology from Temple University, and Master of Divinity in 1973 from Temple University Graduate School. In connection with these graduations, which were with high honors, he was a member of the Dean's List each semester, received the John Morrison Award for Scholastic Honors from Temple University School of Theology, the Shepherd Scholarship and the Alumni Scholarship from Temple University. He was a member of the Order of St. Luke,

the Academy of Parish Clergy, and the American Sociological Society.

Further study was done at Duke University Graduate School of Arts and Sciences (Sociology) and at Wesley Theological Seminary.

While active in the ministry, he was a member of and Director of the Board of Child Care, Director of the Historical Society, the Committee on Publications, and a delegate to the Methodist Bicentennial in 1966 held in Baltimore, Maryland.

His pastorates were in West Virginia and the Peninsula Annual Conference of the United Methodist Church, having become an Elder and full member on May 18, 1958. The last pastorate served was the Parsonsburg United Methodist Charge, consisting of Bethel, Jerusalem, and Zion Churches. These churches were deeply saddened by his death but felt privileged to have had him for their spiritual shepherd. His life and works will forever be a source of strength and inspiration to his many friends and parishioners.

On January 20, 1948 he was united in holy wedlock to Miss Eleanor Jean Carpenter. They had one son, Edgar James Clawson, Jr. of Cambridge, Maryland. Mrs Clawson continued to live at the Parsonage until May 24, 1982 after which she moved to Fenwick, Delaware.

Dr. Clawson's special interests were reading and gardening.

On February 5, 1982, Edgar J. Clawson, Sr. died of a heart attack. Funeral services were conducted in the Holloway Funeral Home, Salisbury, Maryland, on February 8, 1982 by the Rev. Robert Riddleberger with interment services at Dorchester Memorial Park, Cambridge, Maryland. The District Superintendent, The Rev. Ewart C. Hackshaw, assisted.

These words written by Dr. Clawson aptly express his life and his ministry:

"O, 'tis sweet to follow Jesus
Every moment of the day!
'Tis sweet to know that Jesus
Is with me all the way.
'Tis sweet to know that Jesus
Is near when trials press;
He knows our every heartache
And shares in our distress.
O, 'tis sweet to look for Jesus
To appear soon in the sky,
For according to the Scriptures
His coming must be nigh.
'Twill be sweet to walk with Jesus
On Heaven's happy shore,
There to dwell with Him forever,
Sing His praises o'er and o'er."

Ellie Clawson (Wife)
Ruth Donaway

THE REV. CLARENCE EDWARD HANDY



Clarence Edward Handy was born on June 7, 1911 at New Town, Maryland, to the late William Henry and Bethenia H. Handy.

His entire life was spent in his hometown where he received his education in the public schools of Wicomico County. He received his early Christian training at Grace United Methodist Church.

In 1954 God called upon His servant to spread His Holy Word. To prepare for his ministry, he attended several schools of religion, namely, The Rural Institute in Victoria, Va.; Delaware State College, Dover, De.; the former Maryland State College, Princess Anne, Md.; Duke University, Durham, N.C.; and The Agricultural & Technical College at Greensboro, N.C.

He was ordained Deacon and Elder in the former Delaware Conference by Bishop Edgar A. Love on April 17, 1955 at Philadelphia, Pa. On May 29, 1960 he was transferred to the Peninsula Conference.

During his twenty-nine years in the ministry, he pastored at the Oakville Cottage Grove Charge. As a member of the Friendly Society #2217 of the Grand United Order of Odd Fellows. he served as past treasurer and Chief of the Society.

On August 25, 1936 Clarence Edward Handy was joined in Holy Matrimony to Miss Margaret Dashiell of Hebron, Maryland. They enjoyed 44 years of bliss until his death at his home on July 20, 1981, due to congestive heart failure.

Funeral services were conducted July 25, 1981 at John Wesley United Methodist on the Oakville-Cottage Grove Charge at Westover, Maryland, with The Rev. Joseph Henry, Pastor, officiating. He was assisted by The Rev. Ewart C. Hackshaw, Salisbury District Superintendent. Honorary contributions were made by numerous clergy of The Ministerial Association of the Salisbury District. Interment was in Springhill Memory Gardens at Hebron, Maryland. The Rev. Mr. Handy is survived by his devoted wife, Margaret; two brothers, Archie and Russell Handy; grandchildren, great-granchildren, uncles and other relatives and friends.

A silent thought, a secret tear,
Brings forth memories of Rev. Handy that are dear.
Time will take away our edge of grief,
But memory turns back every leaf.
Peaceful to your rest, Rev. Handy;
It is sweet to breathe thy name.
In life we loved you dearly,
In death, our love's the same.

Margaret
and
The Family

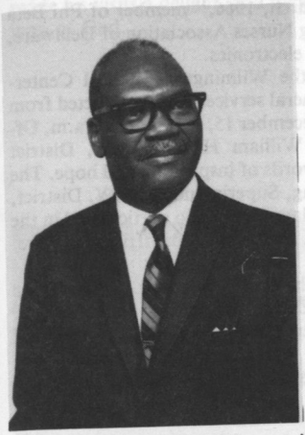

THE REV. JOHN RICHARD SHOCKLEY, SR.

John Richard Shockley, the son of John W. and Effie C. (Allen) Shockley was born in Fruitland, Md. on January 18, 1914. Stricken by infantile paralysis at the age of two years, he sustained some muscular disabilities of the arms and legs. In spite of these, he was blessed with the ability to adjust to the main stream of life. His early education was received in the public school at Fruitland. He graduated from the Salisbury Colored High School, Salisbury, Md. in May, 1932 as class salutatorian.

Having been reared in a Christian home and nurtured in Mt. Calvary Methodist Church Sunday School, he aspired at an early age for the Christian ministry. He attended Clark College and Gammon Theological Seminary in Atlanta, Ga., graduating in May, 1936. He was received on trial in the Delaware Annual Conference at the Asbury Methodist Church, Atlantic City, N.J. in 1937. Elder's orders were received in 1940.

On September 16, 1942 he was joined in holy wedlock to Edith M. Matthews of Withams, Va. This union was blessed with a son, John R. Jr., and three daughters, Carol, Zarina, and Audrey.

As a pastor and administrator his career spanned more than forty years. Pastorates and positions held included the following: Delaware Conference: Grace-Wachapregue, Va., St. Andrew's-Upper Hill, Md., Shiloh-Crisfield, Md., Waugh-Cambridge, Md., Ezion-Wilmington, De. and District Superintendent for Wilmington District, 1961-1965; Peninsula Conference: District Superintendent Wilmington District 1965-1967, Harrison Street Church, Conference Associate Council Director for Special Ministries, and pastor of Ezion-Mt. Carmel, Wilmington, De. Retiring in May, 1977, his Charge Conference became Peninsula-McCabe Church, Wilmington, De., near his residence on McCabe Avenue.

An ardent worker and a believer in progress, during his active ministry he became involved with Conference merger. He served as delegate to the Jurisdictional Conferences of 1968, 1970 and 1972. In 1980, he completed twelve years as a board member of the General Board of Publications, United Methodist Church. He was a trustee for Peninsula United Methodist Homes, Inc., and an organizer of the Methodist Action Program (MAP).

Following retirement, John R. served as interim pastor for the Bridgeville Circuit, Bridgeville, De. for a short period and at Brandywine-Trinity, Wilmington, De. for two years. In September, 1980 he became interim pastor for St. John U. M. Church, Fordville, N.J. where he served until his death. His love for people and the pastoral ministry filled his life with satisfaction and joy. He often expressed his sense of fulfillment in a job well done. He was committed to "tending the flock."

Other affiliations: Listed in "Who's Who in the Methodist Church, 1966," member of Phi Beta Sigma Fraternity, and a member of the Board of Directors, Visiting Nurses Association of Delaware, Inc. His leisure time was spent in reading, gardening, fishing and electronics.

Death came for John R. on Friday, December 11, 1981 at the Wilmington Medical Center-Memorial Division, Wilmington, De., following a heart attack. Funeral services were conducted from the Peninsula-McCabe U. M. Church, Wilmington, on Tuesday, December 15, 1981 at 11:00 a.m. Officiating was The Rev. Robert W. Helms, pastor. The Rev. William Hemphill, Jr., District Superintendent, was the eulogist. Bishop D. Frederick Wertz gave words of inspiration and hope. The Rev. Howard A. Bailey, Dr. R. Jervis Cooke, The Rev. John Ewing, Superintendent, S.W. District, Southern New Jersey Conference, and several other colleagues and laypersons also participated in the services. Interment was in the Mt. Calvary U. M. Church Cemetery, Fruitland, Md. Officiating were: The Reverends W.T. Wallace, Ewart C. Hackshaw and Robert W. Helms.

He is survived by his wife, Edith, of Wilmington, De., a son, John R. Shockley, Jr., MD, of San Diego, Ca., three daughters, Carol O. Shockley, Wilmington, De., Zarina L. Shockley and Audrey S. Reshard, both of Irvine, Ca., a sister, Ella S. Price, and a brother, Coston W. Shockley, both of Fruitland, Md., two grandsons, John R. III and Tristan J. Shockley, and a daughter-in-law, Diane J. Shockley, all of San Diego, Ca., and a son-in-law, Leroy D. Reshard, of Irvine, Ca.

As a husband, father, and brother, his love and devotion were unsurpassed. John R.'s sacrifices were limitless. May God grant him His Peace.

The Family

THE REV. THOMAS JOHN TURKINGTON

Thomas John Turkington was born on November 25, 1894, in Portadown, Ireland, to Adam John and Elizabeth (Patterson) Turkington. He was christened and later confirmed into membership of Thomas Street Methodist Church, Portadown. One of his Sunday School teachers led him to Christ in his early teens.

Although Rev. Mr. Turkington was taken from school at an early age to help support his family, nevertheless, he loved to read and had a bright, inquiring mind. On his 19th birthday he arrived at Ellis Island, being sponsored by his uncle, The Rev. Albert Turkington. He served in the Army during World War I, after which he traveled extensively through the States with his uncle as an evangelist. It was during this time that he decided to enter the ministry. It was necessary for him to complete his high school training and college courses simultaneously. He not only managed to complete these rigorous studies satisfactorily, but he also worked his way through at the same time by being in charge of the music department. Among other talents, he played the saxophone and trombone. On April 9, 1922, he received his Elder's credentials from the Maryland Annual Conference of the Methodist Protestant Church upon his graduation from Westminster Theological Seminary, Westminster, Maryland.

Rev. Mr. Turkington served Methodist Churches in Chincoteague, Virginia; Wilmington, Delaware; Washington, D.C. and, finally, Denton, Maryland. He became pastor of Grace Church in Denton in 1931, retiring in 1960 when Grace Church merged with First Methodist Church to become St. Luke's Methodist Church. The Rev. Otho Brewer, then pastor of St. Luke's prevailed upon Rev. Mr. Turkington to become associate pastor. He continued to serve in this capacity until 1981. During these years his ministy was one of visitation and literally thousands of calls were made on his parishoners and acquaintances each year.

Rev. Mr. Turkington married Juanita Young on February 2, 1923. In April 1973, shortly after celebrating their 50th wedding anniversary, Mrs. Turkington died. The Turkingtons had six children, all of whom are living. They are T. J. Turkington, Jr., Hughes Springs, Texas; William David Turkington, Princess Anne, Maryland; Harry Albert Turkington, Denton, Maryland; Robert Paul Turkington, Easton, Maryland; Emma Shehan, Salisbury, Maryland; and Juanita Jean Turkington, Portsmouth, Va.

Rev. Mr. Turkington loved to hunt. He raised rabbit dogs and bird dogs and became quite well known on the Eastern Shore of Maryland for the dogs he trained. He also wrote poetry prolifically. A book of his poems was published and, when the supply was exhausted, was republished.

On Friday, March 12, 1982, Rev. Mr. Turkington died quietly in his sleep at his home on the Choptank River in Denton. His funeral was held the following Tuesday at St. Luke's United Methodist Church. Officiating at the service were the present pastor, Rev. Dr. Edward R. Wilkins; two previous pastors, The Rev. Otho G. Brewer and The Rev. William Dore; and the District Superintendent, The Rev. Howell O. Wilkins. Interment was at the Denton Cemetery.

Rev. Mr. Turkington was a man of the people. His ready wit and sincere interest in those he met

made his visits a delight, and they were especially anticipated by the sick and shut-ins. He was truly a man of God.

The Rev. William D. Turkington
Brother

Spouses

MRS. LAURA ANNE BAILEY



Laura Anne Bailey was born January 5, 1900, in Portsmouth, Virginia. Her parents were Rudolph and Laura Frances (Gammon) Bohlken. After being graduated from the Portsmouth High School, she accepted a position with the American Railway Express Company of Norfolk, Virginia, and remained there until her marriage to The Reverend Franklin B. Bailey, a young theological student.

Before her marriage, she had made three resolutions. First, she would never marry a preacher; second, she would never leave Portsmouth; and third, she would not get married in the fall. She broke all three of these resolutions.

Laura and Franklin were married in Cottage Place Methodist Church, Portsmouth, Virginia, October 7, 1924, following his being graduated from Western Maryland College and Westminster Theological Seminary (now Wesley Seminary), both in Westminster, Maryland.

They had two sons. The first, F. Bryan Bailey, Jr. was born in Dixie Hospital, Hampton, Virginia. The second, Ralph Bohlken Bailey, was born in the Deer Park parsonage, near Westminster, Maryland.

Laura remained faithful to her husband and helped in the ten charges he served. She played the piano for the Junior Church which he conducted, helped in training the children's choir, and, in many of the churches, sang in the choir and taught in the church school.

In addition to the work in the churches, she also worked in the Maryland Plastics and Excelsior Pearl Works while in Federalsburg, Maryland. She also worked as a saleslady in John Wanamaker's Store for several years while living in Wilmington, Delaware.

After her husband's retirement in 1962, she accompanied him in making several sightseeing tours. They visited thirty-eight states, including Hawaii, and Nassau in the Bahamas.

During the last tour in Tennessee, Laura became ill with a severe heart condition. After being ill for more than two years, she was finally transferred to her heavenly home, in Paradise, the Garden of God, on February 23, 1982. She and her husband enjoyed a married life spanning fifty-seven and a half years.

A celebration of the resurrection in loving memory of Laura Ann Bohlken Bailey was held in Wesley United Methodist Church, Dover, and conducted by the Reverend George C. Godfrey, who gave the memorial message. He was assisted by the Reverend Frank E. Tulak and the Reverend Dr. Hartwell F. Chandler. The subject of Mr. Godfrey's meditation was "An Inheritance of Eternal Life." Interment was in Lakeside Cemetery, Dover.

The following quotation from a letter by the Reverend Clifford A. Armour, Jr. is a fitting tribute to Laura Anne Bailey: "I have very good and fond memories of Mrs. Bailey as the 'lady of the parsonage' when I was growing up in North East. She was always a most gracious and loving person. She reached out in many, many ways to the people of our community."

F. B. Bailey
Husband

MRS. LOUISE SAUNERE (REYBOLD) BAKER

"Friendship is in loving rather than in being loved, which is its mutual benediction and recompense." (Robert Bridges) It is in this light that it becomes our honor as son and grandson to write this memoir.

Louise Saunere Reybold Baker was born July 30, 1889 in Wilmington, Delaware. She was one of nine children born to the late James Edward and Mary Louise Goldsboro Reybold.

She was a member of West Presbyterian Church in Wilmington prior to her being joined in Holy Wedlock with the Rev. Frank A. Baker, Sr., on April 21, 1913. To this union five children were born, three boys and two girls.

In 1925 this Christian couple answered the call to full-time ministry in the Methodist church, during which time she was the "queen" of the parsonage in thirteen charges. Louise was quietly involved in whatever needed to be done at each particular local church. She was always ready to help any needy person, to greet everyone with a warm sincere smile, and to give cheerful words of encouragement to all who needed them.

Following the death of her husband, after fifty-six years of life together, she moved into the Methodist Manor House, Seaford, Delaware, where she spent the last thirteen years of her life sharing and receiving love from former parishoners and new friends.

God called her home on January 21, 1982, while a patient in The Nanticoke Memorial Hospital, Seaford, Delaware. She is survived by three sons, the Reverend David W. Baker, Sr., Frank A. Baker, Jr., and P. Terry Baker, and a daughter, Frances (Dolly) Robinson; eleven grandchildren, one of whom, Jonathan, being the third generation of clergypersons in the Peninsula Conference.

The Christian service of memory was held on Sunday, January 24, 1982 at Grace United Methodist Church, Salisbury, with the pastor, the Reverend James W. Riley officiating, assisted by the Rev. Dr. John E. French of The Methodist Manor House. The interment was at the Spring Hill Memory Gardens, Salisbury, Maryland.

"For us who knew you, dread of age is past;
You took life, tiptoe, to the very last;
It never lost for you its lovely look;
You kept your interest in its thrilling Book:
To you, death came, no conqueror in the end -
You merely smiled to greet another friend."

Proud to be a son and a grandson,
David W. Baker, Sr. and
Johnathan E. Baker

MRS. JENNIE McCLELLAN HERSON

Jennie McClellan Herson, only child of David McClellan and Lydia (Leiby) McClellan Yorgey, was born in Kutztown, Pa. on February 7, 1891. While she was still a small child, the family moved to Reading, Pa. where she completed her education and for some years taught music.

On March 18, 1916, at the home of her parents, she was married to the Reverend Frank Herson in a ceremony performed by his brother, the Reverend Joseph T. Herson of Scott Memorial Methodist Church, Philadelphia, Pa. The couple had met while Frank Herson, a native of Belfast, Ireland, was serving Grace Methodist Church, Reading. When pastoral appointments were announced at the final session of the Philadelphia Conference in March, 1916, the young bride and her husband were sent to Trinity Methodist Church in Philadelphia where they began a life of service together.

In 1918, a transfer to the Wilmington Conference brought them to the Newark Methodist Church where they served happily for nine years and where their two children were born. In 1926 they were assigned to the Avenue Methodist Church in Milford, Delaware. Here Dr. and Mrs. Herson and their family remained for twenty-one and a half years until his death in 1948, and during this long pastorate the handsome stone church, presently in use, was erected largely through his efforts.

Mrs. Herson was always greatly interested in the history and the work of her church. The gracious parsonage home she created was filled with music, art, books, the fine needlework she did, and the beautiful antiques she avidly collected. But perhaps the greatest accomplishment of the calm and dignified lady was the maintenance of a truly Christian home, for she was the epitomy of a minister's wife. Her children, her husband's life work, and her church received her unwearying care and affection.

After some years of declining health, her death occured on May 7, 1982 at the Milford Memorial Hospital. The Reverend Frank Lucia and District Superintendent, Dr. J. Gordon Stapleton, officiated at the funeral on May 10, at 11 a.m. and at the interment beside her husband at Barratt's Chapel. Mrs. Herson is survived by her daughter, Jane McClellan Herson, her son, Francis David Herson, and his wife, Helen, and a beloved granddaughter, Holly Beth.

Her life and death are reflected in the beautiful prayer which was of great solace to Dr. and Mrs. Herson.

O Lord, support us all the day long of this troublous life, until the shadows lengthen, and the evening comes, and the busy world is hushed, and the fever of life is over, and our work is done. Then if thy mercy grant us a safe lodging, and a holy rest, and peace at the last; through Jesus Christ our Lord. Amen.

The Family and Friends



MRS. JUANITA DOROTHY HILL

Juanita Dorothy (Wilkinson) Hill was born in Wilmington, Delaware on February 21, 1902. She was the oldest of eleven children born to William Wilkinson and Florence E. Watson Wilkinson. She attended Walnut Green School in Mt. Cuba, Delaware through the eigth grade. She then went to Goldy Business School and became a secretary for a few years.

On November 6, 1924 she married William Austin Hill in Elkton, Maryland. There was one daughter born to this couple, now Mrs. William H. Walker (Juanita) of Newark, Delaware.

Her husband joined the Peninsula Conference in 1944 and served several churches on the Eastern Shore of Maryland for 25 years after which he retired. The Lord called him home on November 14, 1971.

Mrs. Hill was always at her husband's side, helping him in every way possible while he served his charges. She loved people and truly expressed her faith in the Almighty by the many ways she helped them. There was always a smile for everyone.

After two years of suffering, during which she was a resident of the Newark Manor Nursing Home, our Heavenly Father called her to be with Him on June 3, 1982.

Prior to her illness she lived for six years with her daughter and son-in-law after selling her home in Sharptown, Maryland.

The service was held on June 7, 1982 at 11:00 a.m. from the William J. Warwick Funeral Home in Newark, Delaware. Officiating was the Rev. William H. Revelle, Jr. pastor of the Newark United Methodist Church, of which she was a member. Interment was in Gracelawn Cemetery, Wilmington, Delaware.

The Rev. Mr. Revelle closed his remarks by reading one of her favorite hymns "His Eye Is On The Sparrow." This seemed a very appropriate ending to a long and fruitful life.

Thank you for the privilege of writing this memoir.

Lovingly,
Juanita H. Walker
Daughter



MRS. JAAL L. LOCKMAN

Jaal T. Lockman, daughter of the late Marcellus and Kittie Dashields, was born in Deal Island, Maryland, July 24, 1893. The early years of her life were spent in Deal Island where she attended school and became endeared to many people.

She accepted Christ at an early age and became a member of the Deal Island Methodist Church.

She soon met and married the late Rev. James O. Lockman, who had come to the island to teach school. To this union were born five children.

Later her husband was called into the ministry and she became a minister's wife. Through the years she served in Melitota, Maryland, Cordova, Maryland, Rock Hall, Maryland, and Lincoln, Delaware.

In the Dover District of the old Delaware Conference she was treasurer of the Minister's Wives' Association. She had life-time membership in the old Woman's Society of Christian Service. She traveled to many of the great General Assemblies in Milwaukee, Wisconsin, Cheyenne, Pa., and Cleveland, Ohio. Every summer she attended the school of Missions everywhere.

She loved Wesley Chapel Church. For 51 years she was a dedicated faithful member. During this time she belonged to the Senior Choir, was a church school teacher, played the organ, taught vacation church school, was president of the W.S.C.S., a Rally Day Sponsor, and instituted the first Widow's Day.

She loved the United Methodist Women. She came to the close of her life as it's spiritual life secretary - leading the devotion, planning, serving and working until she was physically unable.

She was a great believer in religion, education and helping people. Many people were led to Christ through her prayers and guidance. She was a devoted mother and grandmother. She loved children and children loved her. She slept peacefully away at the Milford Memorial Hospital, Friday morning, May 14, 1982 at the age of 88 years, 9 months and 20 days.

Her immediate survivors include a son, Mr. Lycurgus Lockman, Boston, Mass.; 2 daughters, Miss Claudia L. Lockman, Lincoln, De. and Mrs. Novella Shockley, North Babylon, N.Y.; 4 grandchildren; 5 great-grandchildren; 2 brothers, Mr. Marcellus Dashields, Deal Island, Md. and Mr. Snead Dashields, Philadelphia, Pa.; 1 sister, Mrs. Belada Stanley, Wilmington, De.; many nephews and nieces; several adopted children; and a host of other relatives and friends.

May the work I've done speak for me
When I'm resting in my grave
There is nothing that can be said
May the work I've done speak for me.

The Family

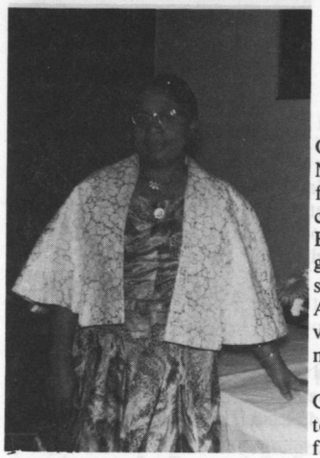

MRS. MARY FRANCES VIRGINIA (JONES) STAFFORD

Mary Frances Virginia Jones was the firstborn of William Orlando and Sarah Ellen (DaShields) Jones on March 22, 1908 in Nanticoke, Maryland. Beginning her studies in 1912 at the age of four (4) years, Mary attended Nanticoke Grammer School. She continued later education at Cambridge High School (1924) and Bowie State Normal School (1926). Her spiritual training and guidance was a product of her Christian parentage and membership at the Asbury Methodist Church/Sunday School. At the Asbury Methodist Church, at the age of twelve, Mary was converted and surrendered her heart to God. She maintained that membership until moving to Philadelphia, Pa. in 1926.

Mary Frances Virginia Jones was joined in holy matrimony to Cyrus Martin Stafford in Philadelphia, Penna. in 1930. There, together, they joined Janes Methodist Church. Mary worked faithfully to serve in many capacities. In addition to belonging to many of the church's organizations, she made many valuable contributions to outside organizations both religious, fraternal and civic, yet found the time to become a licensed beautician, operate her own shop, and study music.

Cyrus Stafford was called to the ministry in 1942. He served at the Stevensville United Methodist as a first charge. Here again, Mary's service was unprecedented. She served as President of the Usher Board, organized a Junior Usher Board, was affiliated with Daughters of Samaria Lodge, Jacob's Well Lodge of Cambridge, M.A.C. Center, Dorchester Chapter Life Support, Maryland State Council of Senior Citizens, United Methodist Women, and District UMW (Vice President). She organized and instituted Stafford and Friends Day, (which is yet celebrated) and assisted with May Queen festivities.

In 1957, they were transferred to Stevensville Charge with three churches. There she worked with the Women's Society and continued her shop of beauty culture. In 1967, they were again transferred to Cordova Charge from which they retired in 1970. Mary became a widow in 1971, yet remained active until her demise with:

United Methodist Women
Secretary for Resource Material
Deputy of Jacob's Well Lodge of Cambridge
Right Worthy Grand Supreme Mistress (15 years)
Eastern Shore Beauticians' Association - Chairlady
Convention Delegate
M.A.C. Seniors
National Council of Senior Citizens
Visiting Nursing Home Life Support
Adult Education - Aide
Ministers Wives' Association

Mary Frances Virginia (Jones) Stafford lived a full and rich life which was enriched with service to others. She was well traveled inasmuch as she organized tours for many years including trips to India and other foreign lands. She was called to rest on February 17, 1982.

Katherine Brown
Sister



MRS. ALICE TODD VAUGHN

Alice Todd Vaughn was held in high regard by those who knew her. She was a person of admirable qualities:

— gentleness of spirit,
— thoughtfulness for those with whom she dealt,
— graciousness in her bearing,
— quietness in her heart,
— competetency in her skills.

Her home was a pleasant place to visit. In addition to her many activities in the home and in the parish, she also taught in the public schools of Maryland and of Delaware.

Alice was born on July 15, 1907, at Elk Mills, Maryland. Her parents were Edward and Viva Todd. She received her education in the public schools of Cecil County, Towson Normal School and Salisbury State College of Maryland, and in the University of Delaware.

She and the Rev. Joseph B. Vaughn were united in marriage on November 25, 1931, at Baldwin Methodist Church, Elk Mills, Maryland, by the Rev. C.E. Davis. Of this marriage were born two children:

Joseph Edward, who, with his wife, Nancy Niedermeyer Vaughn, and two children, Michael Bruce and Alan Todd, reside in Bend, Oregon; and Margaret Ann, who with her husband Dabney A. Harvey, and two children, Alice Elizabeth and John Todd, reside in Richmond, Virginia.

Since retirement in 1969, the Vaughns had lived in Brack-Ex, Wilmington, and had been active in Christ United Methodist Church.

Following illness which involved heart surgery, Alice died September 14, 1981 at Jefferson Hospital, Philadelphia. Her funeral service was conducted on September 17 by the Rev. Arley B. Golden, assisted by the Rev. Perry O. Hill. Interment was in Gracelawn Cemetery, Wilmington, Delaware.

Perry O. Hill



Lay Members

MRS. ALBERTA C. BROWNE

Alberta Cline Browne, daughter of Sarah Viola Cline and the late Samuel Cline, Sr., was born June 29, 1910, in Plainfield, New Jersey. She was the eldest of eight children. She departed this life on Wednesday, January 6, 1982 at 10:45 a.m. at her home in Centreville, Maryland.

Alberta attended Grant Street Elementary School in Salem, New Jersey and was graduated from Salem High School in 1929. She went to Glassboro State College on a scholarship and received a B.S. degree from that college. In 1955, she received a Master's degree from Temple University, Philadelphia, Pennsylvania and did additional graduate studies at Morgan State College, Delaware State College, University of Maryland and Lehigh University.

On July 26, 1936 she was united in holy matrimony to Sylvanus Browne, Jr.

For twenty-four years, Alberta taught the first and second grades at the Negro Elementary School in Centreville. She credited this experience as being beneficial in preparing her for future educational challenges and responsibilities, and considered it a privilege to have learned so much from her co-workers and students that she taught. In 1956, Alberta became part-time supervisor and special teacher. In 1966 she beacame Supervisor of Resources. In this capacity, she was responsible for the operation of Queen Anne's County Resource Center, director of Headstart and Summer Enrichment Programs and coordinator of the E.S.E.A. Title I, Title II and instructional television programs. She conducted many in-service programs and educational workshops.

After forty-three years as an educator, she retired in 1975.

In addition to her outstanding contributions to the teaching profession, Alberta gave generously of her time, talent and tithes to the church and community. She was an active member of Charles Wesley United Methodist Church, Centreville, having served as president of the United Methodist Women, chairperson of the Commission on Education and church school teacher. She was currently serving as secretary of the Administrative Board, chairperson of the Council on Ministry and chairperson of Christian Education. On the Conference level, she was chairperson of Religion and Race and vice chairperson of the Conference Council on Ministry.

Her involvement in community activities included: life member of the N.A.A.C.P., chairperson of the Kent-Queen Anne's-Talbot Community Action Council and was a board member of the Cancer Association, Day Care Center, Lung Association, Library, Mental Health Association, Art Council and A.A.R.P. She was especially proud to have participated in the Black Arts Festivals.

Her professional affiliations included membership in the United Teachers Association, the Delta Kappa Gamma Society, life membership from the Glassboro State College Alumni and an honorary life membership in the Maryland Congress of Parents and Teachers.

"Berty" as she was affectionatley called by her friends, was a lover of flowers and expressed her inner beauty through painting.

She is survived by a loving and devoted husband, Sylvanus; one daughter, Mrs. Sylvia B. Taylor, Vienna, Virginia; mother, Mrs. Sarah Viola Cline; three brothers, Samuel Cline, Salem, New Jersey, Irving Cline, New York City, Howard Cline, Newark, New Jersey; one granddaughter, three aunts, nieces, nephews, cousins, and a host of friends.

She was a true humanitarian, giving of herself generously. Her life was an inspiration; her memory will be a beacon to us all.

Although Alberta will be greatly missed, we humbly submit to God's will. We dedicate this poem to her as we feel this reflects the message that she would leave with us.

MAY THE WORK I'VE DONE SPEAK FOR ME
— Sullivan Pugh

May the work I've done speak for me
When I'm resting in my grave
There is nothing that can be said.
May the work I've done speak for me.

May the life I live speak for me.
When the best I try to live
My mistakes He will forgive.
May the life I live speak for me.

May the service I give speak for me.
When I've done the best I can
And my friends don't understand
May the service I give speak for me.

The work I've done, it seems so small.
Sometimes it seems like nothing at all.
But when I stand before my God
I want to hear Him say, "Well done."
May the work I've done, speak for me.

Lovingly submitted,
The Family

IX. Conference Rules of Order

Rule 1: The Conference shall convene and adjourn at the discretion of the presiding Bishop and the Committee on Conference Arrangements. The Conference in plenary session may alter the time of convening or adjourning.

Rule 2: The President shall decide all questions or order, subject to an appeal to the Conference; but in case of such an appeal the question shall be taken without debate, except that the appellant may make a simple statement of the grounds of his appeal.

Rule 3: All Resolutions, motions, amendments and substitute motions presented to the Annual Conference shall be submitted to the Secretary in writing at the time they are made or as soon thereafter as possible.

Rule 4: When a motion is made and seconded, or a resolution is introduced and seconded, or a report presented and read by the Secretary, or stated by the President, it shall be deemed in possession of the Conference; but any motion or resolution may be withdrawn by the mover, with the consent of the Conference, at any time before amendment or decision.

Rule 5: No new motion or resolution shall be entertained until the one under consideration has been disposed of, which may be done by adoption or rejection, unless one of the following motions shall intervene which shall have precedence in the order in which they are placed, namely:

1. To fix the time to which the Conference shall adjourn.
2. To adjourn.
3. To take a recess.
4. To lay on the Table.
5. For the previous question.
6. To postpone to a given time.
7. To refer.
8. To substitute.
9. Amendment.
10. To postpone indefinitely.

A motion to amend shall be in order, and a substitute for both amendments may be received, which substitute may be amended only once, and if a substitute be accepted, it shall operate as an amendment to the original proposition

Rule 7: When a member is about to speak in debate, or to deliver any matter to the Conference, he shall rise and respectfully address the President, but shall not proceed until recognized by him.

Rule 8: No member shall be interrupted while speaking except by the President to call him to order when he departs from the question, or uses personalities or disrespectful language; but any member may call the attention of the President to the subject when he deems a speaker out of order, and any member may explain when he thinks himself misrepresented.

Rule 9: When a member desires a question of privilege, he shall briefly state the question; but it shall not be in order for him to proceed until the president shall have decided it a privileged question.

Rule 10: No person shall speak more than twice on the same question, nor more than ten minutes at one time, without leave of the Conference; nor shall any person speak more than once until every member choosing to speak shall have spoken.

Rule 11: When any motion or resolution shall have been acted upon by the Conference, it shall be in order for any member who voted with the prevailing side to move a reconsideration; but a motion to reconsider is a non-debatable motion and shall be decided without debate.

Rule 12: No member shall absent himself from the sessions of the Conference without leave, unless he is sick or unable to attend.

Rule 13: No member shall be allowed to vote on any question who is not within the bar of the Conference at the time when such question shall be put by the President, except by leave of the Conference when such member has been necessarily absent.

Rule 14: Every member who is within the bar at the time a question is put shall give his vote, unless the Conference, for special reasons, shall excuse him.

Rule 15: It shall be in order for him to move that the question be taken without further debate or any measure pending, except in cases in which character is involved, and if sustained by two-thirds, the question shall be taken.

Rule 16: The motion to adjourn shall be taken without debate, and shall always be in order, except, (1) when a member has the floor; (2) when a question is actually put, or a vote is being taken; (3) when the question is pending or seconding the demand for the previous question; (4) when the previous question has been called and sustained, and is still pending; and (5) when a motion to adjourn has been negatived and no business or debate has intervened.

Rule 17: All reports of the Boards, Commissions and Committees shall be published and mailed to the Members of the Annual Conference ten (10) days prior to the date of meeting of the Annual Conference. Reports to be included in this mailing must be in the hands of the Secretary by the date set annually by the Conference Council on Ministries.

Rule 18: No report shall be received or adopted by the Conference until a copy has been placed in the hands of the Secretary.

Rule 19: These rules shall not be suspended or amended except by a vote of two-thirds of the members present and voting.

Rule 20: All materials to be published in the Journal shall be in the hands of the Conference Secretary not later than 14 days following the adjournment of the Annual Session or they shall be excluded, the date to be part of the Organizational motion of the Annual Conference.

Rule 21: The Nominating Committee shall distribute copies of its report to the Annual Conference on the day before the report is to be voted on by the Annual Conference.

Rule 22: Recommendations as to change in policy regarding data to be included in the Journal shall be determined by the Journal Committee and submitted to the Annual Conference for action.

Rule 23: That no member of any Board, Divisions Committee, or Commission shall serve more than two consecutive quadrenniums on said Board, Divisions, Committee or Commission and shall be ineligible to be re-elected until after one Quadrennium has elapsed except members of boards, committees or commissions elected for three year terms may serve three consecutive terms and shall be ineligible to be reelected until after one term has lapsed and except that when a member is elected to fill an unexpired quadrennium or term he may complete the unexpired quadrennium or term and serve not more than one additional consecutive quadrennium or term. No member of the Conference, lay or ministerial, shall be elected to serve on more than two Boards, Divisions, Committees or Commissions concurrently, except the committees elected or appointed for the Annual Conference session only, district committees whether or not elected by the Annual Conference and the quadrennial committee of the local church. The distribution of membership shall be according to Districts, three laymen and three ministers as nearly as possible to each District.

Rule 24: Lay members of the Annual Conference will be elected quadrennially. A lay member may be re-elected for another quadrennium, but must wait one quadrennium before being eligible for election for a third time.

Rule 25: In order to achieve balanced membership in the Annual Conference, the Conference Secretary shall report quadrennially the number of lay persons required to preserve equality of membership, and that the Peninsula Conference achieve the desired equality of membership, by (1) the associate lay leader of Lay Life and Work, the four District Lay Leaders, the four District Presidents of the United Methodist Women, all United Methodist Deaconesses active and retired within the bounds of the Peninsula Annual Conference, all certified Directors of Christian Education employed by churches of the Peninsula Annual Conference, and all other voting lay persons of the Conference Council on Ministries, shall be members in the Annual Conference with vote; (2) each pastoral charge enrolling more than 500 members, but having only one clergy member appointed to it, may elect one additional lay member, and further, that a pastoral charge having more than one clergy member appointed to it may elect one additional lay member, provided that more than 1,500 members are enrolled; and (3) the Conference Council on Youth Ministries shall elect as many youth members as are needed to maintain a balance, divided equally among the districts.

Rule 26: All budget requests must be referred to the Council on Finance and Administration prior to Annual Conference action.

Rule 27: All statistical material for inclusion in the Statistical Tables to be printed in the Annual Journal must be in by January 30 or it will not be included.

X. Pastoral Records

A. Members of Conference

Amoss, H.M. - 1932-57, Baltimore Conference; 1957, Pen.Conf.; 1957-62,Salisbury-Bethesda; 63-68 - District Supt.Easton Dist., 69-71 - Cambridge:Zion; 72-Retired.

Archer, W.T. Jr. - 1959, Pen.Conf.; 59-60; Queenstown,MD.; 61-62 - St. Georges-Clarkesville; 63-65 - Laurel,Mt. Pleasant; 66-Madeley-Minquadale; 67-69 - Odessa,St. Paul's; 70-75 - Sharptown-Asbury Circuit; 76-77 - Princess Anne; 78-Delmar:St. Stephen's.

Armour, C.A. - 1964, Pen.Conf.; 1964-65 - At School; 66-68 - Assoc. Elkton; 69-70 - At School; 71:74 - Assoc. Asbury,Salisbury; 75-78 - Ocean City, 79-Claymont: Church of the Atonement.

Arms, R.P. - 1966, Pen.Conf.; 66-Denton-Burrsville; 67-School; 68-70 - Cambridge-Choptank; 71-72 - Assoc. Aldersgate-Wilm.; 73-75 - Methodist Action Program, 76 - Sy.; 77-LA; 82 - Retired.

Armstrong, T.W. - 1969, Pen.Conf.; 69-Warwick, Md.; 70-Elkton-Assistant; 71-76 - Asbury-Millington; 77-78 - Federalsburg-Bloomery, 79-Smyrna:Asbury.

Bailey, F.B. - 1921, Maryland M.P.; 1921-23 - West Wilmington;25 - Lauraville; 26-27 - Wallace Memorial; 28-29 - Mardela; 30-34 - Deer Park; 35-36 - Calvary; (Balto.); 37-44 - Maryland and Peninsula, Federalsburg (Christ); 45-55 - Laurel (Christ); 56-59 - North East, MD.; 60-61 - Associate, McCabe, Wilmington; 62-Retired.

Bailey, H.A. - 1933, Del.Conf.; 1933-35 - Greenlock & Rhodes, N.J.; 35-38 - Hamilton Memorial, Atlantic City, N.J.; 38-42 - Newport, Del.; 42-43 - Salem, N.J.; 43-65 - Executive Secretary, Board of Education - Delaware Conference; 1965, Pen.Conf.; 65-69 - Associate Executive Secretary Board of Education; 70-71 - Staff Assoc. Meth. Action Program; 72-Retired.

Bailey, N.O. - 1979, Pen.Conf.; 78-Charlestown: Hart's Chapel.

Bailey, R.D. - 1957, Pen.Conf.; 67-Farmington, Del.; 58-61 - Harmony-Grove; 62-63 - Vienna; 64-70 - Camden, Del.; 71-79 - Assoc.Council Dir.; 80-Exec.Dir.Wash.Area Dev.Office.

Baker, D.W. -1939, Wilm.Conf. and Pen., 39-40 - Stanton; 41-42 - Warwick; 43-46 - Rehoboth Beach; 47-49 - Milford (Calvary); 50-56 - Laurel Centenary; 57-59 - Richardson Park; 60-65 - Selbyville, Del.; 66-67 - Mt. Olivet-Seaford; 68-73, - Wilm. St. Mark's; 74-76 - Salisbury Dist. Superintendent; 77-78 - Conf. Council Director; 79-80 - Chester-Bethel; 81-Federalsburg-Concord.

Baker, E.N. - 1978, Pen.Conf.; 78-79 - School; 80-Nanticoke-Bivalve.

Baker, J.E. - 1973, Pen.Conf.; 73-74 - School; 75-81 - Cecilton; 82-Rehoboth:Epworth.

Barton, C.E. - 1957, Pen.Conf.; 57-58 - Concord-Grove; 59-64 - Dorchester, Secretary, Md.; 65-72 - Cheswold, Del.; 73-81 - Elkton-Providence; 82-Seaford:St. John's.

Bauer, P.R. - 1970, Wyoming Conf., 70-78 - Wyom.Conf., 1979 - Pen.Conf.; 79- Newark, Associate; 81- Peninsula-McCabe, Associate.

Baynard, F.O. - 1940, Pen.Conf.; 40-At School; 41-42 - Stanton; 43-45 - Hosier Mem. and Hooper's Island; 46-47, Church Hill; 48-50, Wyoming;

51:54 - Frankford; 55-Queenstown; 56-58 - Greenwood Circuit; 59-62 - Clayton, Del.; 63-64 - Mt. Pleasant, Crisfield, MD.; 65-73 - Georgetown-Grace; 74-76 - Lincoln Charge; 77-Chesapeake City-Trinity; 81-Retired.

Beckwith, W.L. - 1936, Wilm.Conf.; 36-38 - Church Hill;Wilmington and Peninsula; 39-42 - Magnolia; 43-47 - Millsboro; 48-56 - Smyrna; 57-65 - Crisfield-Asbury; 66-74 - Chestertown-First; 75-Retired.

Bedell, K.B. - 1971, N.Y. Central; 1979 - Pen.Conf.; 79-Preston Charge

Behm, I.M. Jr. - 1970, Pen.Conf.; 71-74 - Dorchester Circuit, 75-77 - Goldsboro; 78-81 - Millsboro:Long Neck; 82-Lincoln Charge.

Benjamin, N.B. - 1977, Pen.Conf.; 1977-68 - Still Pond, Md.; 69-74 - Fruitland:St. John's; 75-76 - Crisfield-Asbury; 77-81 - Frederica Charge; 82-Newark, Md.

Bergman, R.W. - 1971, Pen.Conf.; 61-62 - Cannon Charge; 63-65 - Mt. Pleasant, Colora, Md.; 66-81 - Skyline; 82-New Castle:Asbury-Minquadale.

Berry, L.M. - 1978, Wyoming Conf., 1981 - Pen.Conf.; 81-Felton Charge; 82-Aldersgate:Assocate.

Blevins, E.B. - 1957, West Virginia; 1970 Peninsula; 1960-61 - St. James; 62-66 - Laurel-Christ; 67-69 - Sudlersville, Md.; 70-78 - Kingswood; 79-Fruitland;St. John's.

Boda, A.L. - 1966, W.Va.; 1968 - Pen.Conf.; 68-79 - Tilghman, Md.; 80-Salisbury:St. Andrews

Brewer, O.G. - 1949, Pen.Conf.; 47-50 - Wye Mills-Cordova; 51-58 - Princess Anne; 59-65 - Denton, St. Luke's; 66-68 - Cambridge-Zion; 69-74 - Dist. Supt. Easton Dist.; 75-78 - Laurel-Centenary; 79-Salisbury:Asbury.

Brittain, J.N. - 1970, East Ohio; 70-75 E. Ohio; 1976, Pen.Conf., 76-78 - Bethesda, Salisbury Assoc.; 79-Chaplain: Wesley College.

Bruner, F.M. - 1963, E.Pa.; 62-68, E.Pa.; 1969, Pen.Conf.; 69-70 - Assoc. Salisbury-Asbury; 71-Townsend, Del.; 72-Wicomico County Mental Health Clinic, Salisbury; 81-Bishopville Charge.

Bryan, J.L. - Delaware Conf.; Philadelphia, Pa. *1941; Brooklyn N.Y., Redeemer1941-42; Repres. New York Bible Society, 1943-48; Left without appointment to attend school, 1949-53; N.H. Conf.; Director of Religious Activities and Instructor of Religion and Philosophy, Bennett College, Oct. 1, 1953-54; Dept. Director of Student Work, Gen. Bd. of Temperance, July 1, 1959; Member of the Faculty and Director of Religious Activities, Bennett College, Sept. 1, 1960-61; Associate Secretary, Connecticut Council of Churches, Aug. 1, 1961-62-66; Chap.-Executive Director New England Social and Industrial Relations Comm. October 1, 1966-67; Director United Methodist Area Services, Jan. 1971-76; 1977 Pen.Conf.; 77-Ezion-Mt. Carmel; 81-Retired.

Buckley, F.G. - 1935, Wilm.Conf.; 1935, Pocomoke Cir.; 36-Annamessex; 37-38 - Charlestown; 39-41 - Wilm. and Pen. Concord; 42-43 - Bishopville; 44-47 - Quantico; 48-49 - Whaleysville; 50-53 - Port Deposit; 54-55 - Townsend; 56-Centreville-Grace; 57-58 - Camden, Del.; 59-63 - East New Market; 64-65 - Chesapeake City; 66-69 -Church Hill, Md.; 70-Retired.

Burbage, J.D. - 1979, Pen.Conf.; 71-76 - Smith Island; 77-79 - Melson; 80-Disability.

Burge, C.D. - 1970, Pen.Conf.; 60-Magnolia, Del.; 61-65 - Townsend, Del.; 66-Chaplain, U.S. Army.

Burris, J.G. - 1976, Pen.Conf.; 76-77 - School; 78-Church Hill-Price.

Butler, D.W. - 1956, West Pa.; 1970, Pen.Conf.; 70-78 - Crisfield:Immanuel; 79-Chestertown:First; 81-Princess Anne-Antioch; 82-Crisfield:Immanuel.

Butler, Widmon, Jr. - 1964, Del.Conf.; 64-Denton-Williston, Md.; 1965, Pen.Conf.; 65-Denton-Williston, Md.; 66-74 - Preston Circuit; 75-76 - Middletown Summit; 77-78 - St. Michael's-Royal Oak; 79-Coleman Memorial.

Caldwell, H.T. - 1930, Wilm.Conf.; 29-30 - Church Hill; 31-35 - Felton; 36-41 -Chesapeake City; 42-44 - Hockessin; 45-48 - Sharptown; 49-60 - Rising Sun; 60-Retired.

Caldwell, J.M. - 1974, Pen.Conf.; 74-75 - School; 76-81 - Bethel-Concord-Wesley; 82-Roxanna.

Carpenter, C.I. - 1920-30, Newark Conf.; 31-33, Wilm.Conf.; Rehoboth; 35-36 - Federalsburg; Wilm. and Pen., 37-60, Chaplain, U.S. Army; 61-67 - Avenue-Milford; 68-Retired.

Carter, W.T. - 1973, Pen.Conf.; 63-64 School; 65-Chaplain, U.S. Army.

Catley, G.P. - 1972, Balto.Conf.; 1974, Pen.Conf.; 74-76 - Dagsboro-Bethel; 77-Assoc. Asbury-Minquadale.

Chancy, A. - 1944, Del.Conf.; 44-47 - Chestertown, Md.;48-49 - Bridgeton, N.J.; 50-54 - Easton, Md.; 55-59 - Salem, N.J.; 60-64 - Mt. Joy, Wilm., Del.; 1965, Pen.Conf.; 65-69 - Mt. Joy, Wilm., Del.; 70-Retired.

Chandler, H.F. Jr. - 1929, Balto.Conf.; 29-32 - Relay; 33:34 - Canton; 35-39 - Montgomery Circuit; 40-52 - Bethesda; 1953, Pen.Conf.; 54-62 - Easton, Md.; 63-68 -Dist.Supt., Dover Dist.; 69-71 - Assoc. Wilmington-Grace; 72-Retired.

Churn, J.T. - W.Michigan; 1982, Pen.Conf.; 82-Retired.

Clendaniel, D.O. - 1951, Pen.Conf.; 51-55 - Church Hill; 56-57 - Federalsburg (Union); 58-63 - Federalsburg (Union) and Federalsburg (Christ); 64-Sabbatical Leave; 65-71 - Milford-Calvary; 72-78 - Claymont Atonement; 79-Kent Island.

Clendaniel, D.O. II - 1969, Pen.Conf.,; 69-70 -Gumboro; 71-79 - Roxanna, Del.; 80-Tilghman.

Cohen, C.M. - 1963, Pen.Conf.; 1963-64-70 - School; 65-Assoc. St. Mark's Easton, Md.; 66-76 - Federalsburg-Christ; 77-North East.

Coleman, E.E. - 1926, Md.Conf.; 24-Lewistown; 25-Wilm., (First); 26-27 -Cecil; 28-32 - Kemptown; 33-35 - Delmar; Md. and Pen.; 36-42 - Seaford (Olivet); 43-45 - Chaplain, U.S. Navy; 46-49 - Middletown; 50-60 - Chaplain, Wilm., Del; 61:65 - Chaplain, Va., Marion, Ind.; 66-Retired.

Collins, W.I. - 1926, Va.Conf. ME. South; 1926, Phoenix; 27-28 - Spotsylvania; 29-32 - Lancaster; 33-36 - Middle Bedford; 37-38 - Cambridge, Md.; Wilm. and Pen. 39-41,Salisbury (South); Pen. 42-45, Church Hill; 46-47 - Marydel; 49-53, Bishopville; 54-57 - Deal Island; 58-68 - Hooper's Island; 69-Retired.

Commodore, G.O. - 1952, Del.Conf.; 52-Unionville, Md.; 53-59 - Nanticoke, Md.; 60-64 - Pocomoke, Md.; 1965, Pen.Conf.; 65:68 - Pocomoke, Md.; 69-Cambridge-Waugh; 81-Dover:Whatcoat.

Cooke, B.E. - 1970, Pen.Conf.; 70-72 - School; 73-75 - St. George's-Delaware City; 76-81 - Snow Hill-Bates; 82-Georgetown-Wesley Charge.

Cooke, R.J. - 1939-41 - Student Supply, Cordova; 1941, Pen.Conf.; 1941, School; 42-43 - Kingswood and Delaware City; 44-Bethel and Town Point; 45-Chaplain, U.S. Navy; 46-47 - Trappe; 48-49 - Centreville (Epworth); 50-56 -Seaford-St. John's; 57-58 - Salisbury, Trinity; 59-64 - Dist. Supt. Wilm. Dist.; 65-70 - Newark, Del.; 71-75 - Conf. Council Dir.; 75-Pres. Wesley College; 80-Retired.

Covington, C.E. - 1953, Pen.Conf.; 53-55 - Marydel; 56-60 - Ocean View, Del.; 61-74 - Rehoboth Beach, Del.; 75-Wilm.:Union.

Cox, C.R. - 1956, N.Y.; 1966, Pen.Conf.; 66-67 - Wilm.:Silverbrook; 68-76 - Crime Prevention Assoc. for Youth, Philadelphia, Pa.; 77-78 - Office of Navajo Econ. Opportunity; 79-Admin. Youth Program - Community College of Philadelphia; 81-Program Officer, Wm. Penn Foundation.

Crossan, S.W., III - 1972, Pen.Conf.; 72-76 - School; 77-Cherry Hill.

Cuff, G. Wayne - 1953, Del.Conf.; 53-54 - School; 55-57 - Grenloch and Rhodes, N.J.; 58-62 - Newport, Del.; 63-64 - St. Michaels-Royal Oak, Md.; 1965, Pen.Conf.; 65-68 - Waugh, Cambridge, Md.; 69-73 - Supt. Dover Dist.; 74-75 - Supt. Wilm. Dist.; 76-78 - Hillcrest-Bellefonte; 79-Office of Finance and Field Service, National Div. of the Bd. of Global Ministries.

Cursey, E.W. - 1945, Pen.Conf.; 45-47 - Stanton; 48-49 - Allen; 50-52 - Hurlock (Washington); 53-54 - St. Michaels; 55-56 - Milton; 57-58 - Centreville, Md.; 59-61 - Emmanuel, Crisfield; 62-65 - Marshallton; 66-68 - Millington, Md.; 69-71 - Harrington, Trinity; 72-Retired.

Dasch, E.K. - 1977, Pen.Conf.; 76:78 - St. George's-Delaware City; 79-School; 80-Pastoral Counseling Center, Washington, DC.

Davis, H.M. - 1941, Pen.Conf.; 42-Farmington; 43-45 - Odessa; 46-52 - Milton, (Goshen); 53-62 - Elkton, Md.; 63-65 - Salisbury-Trinity; 66-78 - Easton-St. Mark's; 79-Retired.

Dennis, L.R. - 1968, Pen.Conf.; 68-Retired.

Dickey, K.M. - 1938, Ill.Conf.; 1946, Pen.Conf.; 46-Cecilton; 47-Allen; 48-49 - Newark, Md.; 50-52 - Hosier Memorial; 53-Sabbatical leave; 54-55 - Tilghman; 56-61 - Nassau, Del.; 62-Houston; 63-67 - Tome-Port Deposit, Md.; 68-70 - Smith Island; 71-72 - Parsonsburg, Md.; 73-74 - Mt. Vernon Charge; 75-77 - Greensboro-Burrsville; 78-Princess Anne-Antioch; 81-Laurel-Mt. Pleasant.

Diehl, J.R. - 1927, Wilm.Conf.; 27-28 - Greenwood; 28-Ellendale; 30-Mt. Vernon; 31-33 - Cherry Hill; 34-35 - Hopewell:Wilm. and Pen.; 36-42 - Parsonsburg; 43-46 - Felton; 47-48 - Seaford Circuit; 48-50 - Frederica; 51-55 - Crisfield, Mariners; 56-Retired.

Dise, W.L. - 1935, Wilm.Conf.; 1928-34 - United Lutheran Church; 35-Pittsville; 36-38 - Wyoming, Wilm. and Pen.Confs.; 39-42 - Fruitland; 43-Hurlock (Washington); 44-45 - Chaplain, U.S. Army; 46-Sabbatical Leave; 47-50 -Rehoboth; 51-54 - Retired; 53-55 - Centreville-Grace; 56-57 - Smith Island; 58-59 - Hebron-Nelson; 60-Retired; 61-Restored Active Relation; 61-65 - Salisbury, St. Andrews; 66-Retired.

Donoway, W.A. - 1926. Md.Conf.; 25-Snow Hill Cir.; 26-28 - Powellville; 29-32 - Accomac; 33-35 - Wesley Chapel of Kent; Mary. and Pen. 36-40 - Delmar; 41:42 - Preston; 43-47 - Fruitland; 48-50 - Hillsboro; Wilm. Trinity, 51; St. Georges, 52-56 (Clarksville); 57-58 - Crisfield-Mt. Pleasant; 59-Retired.

Donnachie, T.P. - 1972, E.Penna; 1974, Pen.Conf.; 74-77 - Odessa; 78-Assoc. Easton-St. Mark's.

Donophan, C.A. - 1973, Pen.Conf.; 68-71 - Seaford Circuit; 72-73 - East Cecil; 74-46 - Queen Anne Charge; 77-79 - Millington-Crumpton; 80-Assoc. Salisbury:Bethesda.

Dore, W. -1956 Pen.Conf.; 58-59 -St. James; 60-65 - Audlersville, Md.; 66-71 - Denton-St. Luke's; 72-77 -Snow Hill-Whatcoat; 78-Newark:Ebenezer.

Downing, W.S. - 1979, Pen.Conf.; 73-76 - Powellville Charge; 77-79 - Girdletree:Stockton; 80-81 - Georgetown Charge; 82-Frederica Charge.

Dredden, A.J. - 1950, Del.Conf.; 50-52 - Lewes, Del.; 53-56 - Seaford, Del.; 57-64 - North Berlin, Md.; 1965, Pen.Conf.; 65-66 - North Berlin, Md.; St. Paul's; 67-Chestertown-Pomona; 68-77 -Laurel-Delmar; 78-Lewis Charge.

Duffield, T.A. - 1980, Pen.Conf.; 79-Whaleysville Charge.

Dunnack, J.M.- 1971, S.N.E., 70-77, S.N.E., 1978, Pen.Conf.; 78-Mt. Lebanon-Mt. Salem.

Dyson, R. - 1964, S.N.J., 62-78, S.N.J., 1979, Pen.Conf.; 79-81 - Wilm.Grace Assoc.; 82-Exec. Dir. Ingleside Home.

Ellis, E.E. - E.Penna.Conf.; 1981, Pen.Conf.; 81-Cambridge:Waugh-Aireys.

Ellis, R.A. - 1958, Pen.Conf.; 58-61 - Holly Oak, Del.; 62-69 - Georgetown-Wesley; 70-76 - Richardson Park; 77-Seaford-St. John's; 81-Stanton:St. Mark's.

English, K.E. - 1976, C.Pa., 1979, Pen.Conf.; 77-79 - Church Creek Charge; 80-Trappe; Bruceville.

Etter, B.B. - 1979, Pen.Conf; 78-81 - North East:Bayview; 82-Seaford:St. John's, Assoc.

Evans, H.E. - 1950, Pen.Conf.; 53-Mt.Vernon; 54-56 - Salisbury, St. Andrews; 57-62 - Snow Hill, Whatcoat; 63-66 - Salisbury-Grace; 67-69 - Princess Anne, Antioch-Cokesbury; 70-74 - Georgetown-Wesley; 75-Milton-Goshen; 81-Selbyville:Salem.

Fitzhugh, W.M. - 1969, Pen.Conf.; 69-70 - Assistant, Cambridge-Zion; 71-73 - Royal Oak, Md.; 74-Georgetown:Grace.

Flater, H.B. - 1935, Md.Conf.; 35-Caroline; 36-38 - Bivalve; Mar. and Pen.; 38-40, Kent Island-Wye; 41-43 - Still Pond; 44-45 - Easton (Calvary); 46-52 - Scott (Wilm.) 53-60 - Snow Hill-Bates; 61-63 - Delmar, Mt. Olive; 64-66 - Oxford, Md.; 67-79 - Preston-Bethesda; 68-Laurel-Christ; 70-71 -quantico-Rockawalkin; 72-75 - Disability; 75-Retired.

Foard, L.R.- 1970, Pen.Conf.; 62-68 - Blades; 69-70 - Millington; 71-73 - West Cecil Circuit; 74-78 - Newark Charge; 79-Salisbury:Christ.

Foster, G.A. - 1948, Pen.Conf.; 48-49 - School; 50-54 - Aldersgate; 55-56 - Winona School of Theology; 57-74 - Wilmington-Union; 75-77 - Bridgeville; 78-81 - Red Lion; 82-Retired.

French, J.E. - 1935, Wilm., 34-36 - Cordova; Wilm. and Pen.; 37-39 - Epworth (Wilm.); 40-42 - Newcastle; 43-45 - Denton, (First); 56-61 - Supt. Salisbury District; 62-65 - Cambridge-Zion; 66-69 - Wilm.-Peninsula; 70-74 - Milford Avenue; 77-76 - Rehoboth-Epworth; 77-Retired.

Gammon, G.S. - 1958, Pen.Conf.; 64-68 - Wilmington:Calvary; 69-Youth Services Commission, State of Del.; 81-Bureau of Adult Correction, State of Delaware.

Garnes, R.d'S. - 1982, Pen.Conf.; 79-Lincoln-Milford-Harrington.

Gauger, J.M.R. - 1978, Pen.Conf.; 78-School; 79-Perryville-Principio.

Geoghegan, W.D. - 1945, Pen.Conf.; 45-46 - Christiana; 47-50 - School; 50-54 - Chaplain, University of Rochester; 54-Bowdoin College.

Gerald, C.D. - 1928, Del.Conf.; 28-31 - Keller, Va.; 32-33 - Parsonsburg, Md.; 34-37 - Pomona, Md.; 38-42 - Cambridge, Md.; 43-48 - Supt. Dover District; 49-51 - Camphor, Phila., Pa.; 52-56 - Princess Anne, Md.; 57-62 - Seaford, Del.; 63-64 - Nassau, Del.; 1965, Pen.Conf.; 65-Nassau, Del.; 66-Retired.

Given, R.G. - 1947, Pen.Conf.; 47-48 - Crapo; 49-51 - Wesley Chapel of Kent; 52-Trappe; 53-56 - Quantico; 57-58 - Vernon; 59-60 - Whaleysville, Md.; 61-65 - Bishopville, Md.; 66-69 - Sharptown-Asbury; 70-71 - Bethel, Del.; 72-76 - Frederica Charge; 76-Vienna-Elliotts; 77-79 - Lincoln Charge; 80-Retired.

Glass, W.A. - 1935, Wilm.Conf.; 35-Burrsville; 36-37 - Bayside; Wilm. and Pen. 38-40, Galena; 41-43 - Christiana; 44-45 - School; 46-58 - Registrar, Drew Seminary; 59-78 - Asst. Prof. Cedar Crest College; 79-Retired.

Godfrey, G.C. - 1957, Pen.Conf.; 57-Blades, Del.; 58-61 - Conference Director of Camp and Youth Work; 1962, Western Pa. Conf.; 62-64 - Baldwin Community; 1965, Pen.Conf.; 65-68 - Assoc. St. Paul's Wilm., Del.; 69-76 - Seaford-St. John's; 77-Dover:Wesley.

Golden, A.B. - 1951, Pen.Conf.; 51-73 - Christiana, Del.; 74-Wilmington:Christ.

Goodley, G.W. - 1939, Wilm. and Pen.; 39-40 - Charlestown; 41-Ebenezer; 42-45 - Chaplain, U.S. Army; 46-47 - Associate Pastor, Asbury (Salisbury); 48-55 - Hillcrest; 56-58 - Denton (First); 59-66 - Newport, Del.-Peniel; 67-68 - Lewes-Bethel; 69-71 - Claymont-Atonement; 72-76 - Assoc. Wilmington Manor-Asbury; 77-Retired.

Gordy, H.L.,Jr. - 1956, Pen.Conf.; 56-School; 57-60 - Quantico, Md.; 61-66 - Chaplain, Wesley College; 67-74 - Wilm.-Silverbrook; 75-Salisbury:Trinity.

Graham, R.F. - 1971, Pen.Conf.; 71-72 - School; 73-75 - Assoc. Red Lion-Glasgow; 76-79 - Trappe-Bruceville; 80-Quantico-Rockawalkin.

Green, H.S. - 1970, Pen.Conf.; 70-71 - School; 72-24 - Townsend; 75-81 - Georgetown-Indian Mission; 82-Wilmington:Skyline.

Green, R.E. - 1976, Penin. Conf.; 75-77 - Upper Fairmount; 78-West Cecil.

Greene, W.H. - 1958, Del.Conf.; 58-59 - Leemont, Va.; 60-64 - Easton, Md.; 1965, Pen.Conf.; 65-66 - Milford, Del; - Harrington; 67-68 - Snow Hill Circuit; 69-73 - Dover-Whatcoat; 74-Pocomoke City Charge; 75-Salisbury:Wesley Temple.

Greer, H.W. - 1975, Pen.Conf.; 74-75 - Assoc. Ezion-Mt. Carmel; 75-School; 77-79 - Church Hill-Burrsville; 80-Brandywine-Trinity/Buttonwood.

Grier, K.W. - 1973, Pen.Conf.; 73-74 - Assoc. Camden-Woodside; 75-West Harrington; 79-Ocean View Charge.

Hackett, W.O. - 1942, Pen.Conf.; 42-43 - Elk Neck; 44-47 - Wyoming-Woodside; 48-56 - Georgetown-Wesley; 57-60 - Seaford, St. John's; 61-69 - Hillcrest-Bellefonte; 70-81 - Adm. Methodist Country House; 82-Retired.

Hackshaw, E.C. - 1941-1959, British Methodist Church; 1959, Del.Conf.; 59-64 - Rock Hall, Md.; 1965, PenConf.; 65-66 - Rock Hall, Md.; 67-79 - Berlin Circuit; 80-Whatcoat, Dover; 81-Salisbury District Supt.

Hall, R.P. - 1975, Pen.Conf.; 75-76 - Church Creek; 77-79 - Cheswold Charge; 80-Leave of Absence; 81-Honorable Location.

Hamilton, D.E. - 1974, Pen.Conf.; 71-74 - Middletown-Townsend; 75-76 - St. Michael's-Royal Oak; 1977, Balto.Conf.; 77-79 - Balto. St. Mark's; 1980, Pen.Conf.; 80-Bridgeville Charge; 81-Wilmington:Mt. Joy.

Hamilton, R.L. - 1959, Pen.Conf.; 59-62 - Goldsboro, Md.; 63-65 - Asst. Dir. Development, Wesley Theo. Seminary; 66-70 - Aldersgate-Assoc.; 71-73 - Drug Control Coordinator, State of Delaware; 74-76 - Special Consultation, White House Office of Drug Abuse; 77-Director, Drug Abuse Admin. State of Md.

Harris, R.L. - 1970, Pen.Conf.; 70-71 - Magnolia, Del; 72-73 - Assoc. Hillcrest-Bellefonte; 74-77 - Clayton Charge; 78-Seaford - Reliance; 81-Ocean City:Atlantic.

Hart, C.B. - 1936, Ohio; 36-38 - School-Union, N.Y.C., Supplied Asbury, Mt. Vernon, N.Y.; 39-40 - N.Y. East, Mt. Vernon, Asbury; 41-43 - Bethpage and Hicksville; 44-48 - Huntingdon; 49-55 - Waterbury Ct., First; 56-58 - Babylon; 59-62 - St. Louis (Missouri East, 61) Webster Groves, Mo., Webster Hills; 1963, Peninsula; 63-70 - McCabe; 71-75 - Newark, Del.; 76-Retired.

Hartman, J.L. - 1976, Pen.Conf.; 76-Warwick; 77-79 - Mardela Springs; 79-81 - W. Mich. Conf.; 82-Pen.Conf.; 82-Millsboro:Long Neck.

Hastings, R.W. - 1938, Wilm., 1938 Farmington; Wilm. and Pen. 39-41, Churchhill; 42-44 - Sharptown (Mt. Vernon); 45-47 - St. Michaels (Sardis); 48:52 - (Salem) Pocomoke City; 53-Retired.

Hays, C.H. - 1956, Pen.Conf.;59-60 - Bethel, Del.; 61-62 - Ocean View, Del.; 63-64 - Assoc. St. Mark's, Easton, Md.; 65-67 - Goldsboro Circuit, Goldsboro, Md.; 68-69 - Smyrna-Asbury; 70-73 - Seaford-Reliance; 74-Centreville; 81-Milford:Calvary.

Helms, R.W. - 1957, Pen.Conf.; 57-Minquadale, Del.; 58-59 - Cherry Hill, Md.; 60-62 - Galena, Md.; 63-65 - Church Hill, Md.; 66-77 - Newark-Ebenezer; 78-Peninsula-McCabe.

Hemphill, E.J., Jr. - 1941, Pen.Conf.; 41-Kingswood; 42-43 - Ebenezer; 44-73 - Chaplain, U.S. Navy; 74-Sabbatical Leave; 75-Retired.

Hemphill, W., Jr. - 1949, Pen.Conf.;49-52 - East New Market; 53-56 - Sudlersville, Md.; 57-61 - Cambridge-St. Paul's; 62-69 - Dover, Wesley; 70-76 - St. Paul-Wilm.; 77-Wilmington District Supt.

Henderson, G.M. - 1957, Pen.Conf.; 59-62 - Mt. Pleasant-St. Georges; 63-72 - Millsboro, Del;. 73-Wilmington:Peniel.

Herrman, C.C., Jr. - 1961, Pen.Conf.; 61-62 - Assoc. Grace, Wilm; 63-66 - Ocean View, Del.; 67-69 - School; 70-North East-Bayview; 71-73 - Ass't. Prof. Auburn University, Alabama; 74- Ass't. Prof., Western Md. College.

Hickson, J.R. - West Pa.; 1979, Pen.Conf.; 79-Milton-Nassau; 81 Retired.

Hill, G.W. - 1974, Pen.Conf.; 73-78 - St. John's-Moore's; 78-Chaplain, U.S. Army.

Hill, P.O. - 1944, Genessee Conf.; 41-42 - Farmersville Center; 43-Fair Haven (Va.); 44-School; 45-47 - Queenstown; 48-50 - Christ, Federalsburg; 51-56 - Cecil United Parish; 57-58 - St. George's Clarksville; 59-63 - Milton; 64-68 - Middletown; 69-73 - Wilm.-Christ; 74-77 - Assoc. Aldersgate, Wilm.; 78-Calvary-Eastlake; 81-Retired.

Hitchens, W.B. - 1950, Pen.Conf.; 50-52 - Felton; 53-56 - Clayton, Del; 57-62 - Christ Church, (Brack Ex. Wilm.); 63-74 - New Castle, Del.; 75-79 - Silverbrook-Haven; 80-Hospital Chaplain, Wilm. Med. Center.

Holden, J.F. - 1965, North-East Ohio Conf.; 1967, Pen.Conf.; 67-71 - Assoc. Harrison St.; 72-74 - Harrison Street; 75-81 - Exec. Dir. West End Neighborhood House; 82-Chestertown-Pomono.

Holliday, J.V. - 1952, Pen.Conf.; 52-54 - School; 55-Georgetown Circuit; 56-59 - Queenstown, Md.; 60-64 - Rock Hall, Md.; 65-70 - Laurel-Centenary; 71-Disability; 72-74-West Harrington Charge; 75-77 - Marshallton-Cedars; 78-81 - St. Michaels:St. Lukes; 82-Colora-Hopewell.

Hopkins, R.T., III - 1976 - Pen.Conf.; 76-77 - School; 78-Cannon Charge; 81-Assoc. Ebenezer, Newark.

Hopkins, R.W. - 1941, Pen.Conf.; 41-42 - Charlestown; 43-Port Deposit; 44-45 - School; 46-47 - Perryville; 48-72 - Chaplain, U.S. Navy; 73-Retired.

Hornung, D.O. - 1938, Detroit; 1938-39, Clio,; Pen.Conf.; 41-42 - Pomona; 43-44 - Crumpton; 45-47 - Ingleside and Barclay; 48-53 - Ocean City; 54-58 - Millsboro; 59-65 - Centreville, Md.; 66-72 - Pocomoke City-Bethany-Salem; 73-79 - Berlin-Stevenson; 80-Retired.

Howell, R.D. - 1969, Pen.Conf.; 69-71 - East New market, Md.; 72-75 - Assoc. St. Paul's, Wilm.; 76-Chaplain, Veteran's Admin. Hosp, Albany, N.Y.

Hubbard, R.C. - 1935, North East Ohio; 35-36 - School; 37-Kenilworth, N.J. (Student Charge); 38-Seville, Ohio; 39-41 - Peninsula, Ohio; 1942, N.J. Conf.; 41-45 - Spring Lake, N.J.; 1946-75-Peninsula Conf. Cambridge (Grace); 75-Retired.

Hudson, W.H. - 1940,Pen.Conf; 40-St. Martins; 41-School; 42-45 - Milton (Goshen);46-59 - Brack-Ex.; 50-59 - Chestertown (First); 60-66 - Lewes, Del.; 67-72 - Wilmington-Peniel; 73-Millsboro:Grace.

Huffman, C.C. - 1959, Pen.Conf.; 59-62 - Preston, MD; 63-67 - Galena, Md.; 68-69 - Crisfield-Asbury; 70-75 - Princess Anne-Antioch; 76-Federalsburg:Concord/Union; 81-Milton:Goshen.

Hurley, T.W. - 1972, Pen.Conf.; 67-70 - Church Creek; 71 Assoc. Wilm.-Peniel; 72-76 - Queenstown; 77-Selbyville:Salem; 81-Centreville.

Hurst, D.J. - 1956-58, Louisville Conf., Pen.Conf.; 59-61 - Burrsville, Md.; 62-64 - Millington; 65-69 - Crisfield-Immanuel; 70-75 - Delmar-St. Stephen's; 76-79 - Cristiana-Salem; 80-Salem.

Hustead, C.C. - 1979, Pen.Conf.; 69-70 - Milton-Goshen; 71-72 - Marion Station-Mariners; 73-SY; 74-Retired.

Irwin, J.A. - 1953, Ohio Conf.; 1954, Pen.Conf.; 54-Farmington; 55-56 - East New Market; 57-58 - Preston, Md.; 59-62 - Millsboro, Del.; 63-65 - Assoc. Newark; 66-76 - Selbyville-Salem; 77-78 - Seaford-Mt. Olivet; 79-Laurel:Centenary.

Jameson, L.D. - 1981, Pen.Conf., 81-Gumboro-Whitesville Charge; 82-Bethel-Concord-Wesley.

Jicha, H.F., Jr. - 1956, Erie Conf.; Assoc First Church, Jamestown, N.Y.; 57-59 - Clavedon, Pa.; 60-62 - Genesee Conf.; Gainesville, N.Y. at School; 1963, Pen.Conf.; 63-64 - Assoc. Wesley, Dover, Del.; 65-Frankford, Del.; 66-70 - Perryville, Md.; 71-72 - Clayton, Del.; 73-Georgetown Charge; 81-Millsboro:Zoar.

Johnson, G.L. - 1982, Pen.Conf.; 82-School.

Johnson, V.A. - 1974, Pen.Conf.; 74-School; 75-Princess Anne-Metropolitan.

Jones, J.B. - 1978, N.C. Conf.; 78, Pen.Conf.; 77-East Cecil Charge.

Jones, J.E. - 1935, Wilm.; 1933-Williamsburg; 34-36 - Cheswold; 37-Nanticoke; Wilm. and Pen. 38-41, Roxanna; 42-45 - Brack-Ex.; 46-49 - Berlin; 50-53 - Millsboro; 54-61 - Wilmington-Harrison Street; 62-64 - Cambridge-St. Paul's; 65-74 - Harrington-Asbury; 75-Retired.

Kay, J.M. - 1932, Md.Conf.; 31-Kent Island; 32-33 - Claremont; 34-36 - Greenwood; Mary. and Pen. 37-45, James; 46-50 - Concord-Grove; 51-55 - Fairmount & Westover; 56-57 - Mardela, Md.; 58-63 - Crapo, Md.; 64-67 - Allen, Md.; 68-Retired.

Keene, M.H. - 1938, Wilm.; 1938-Henderson; Wilm. and Pen.; 39-40 - Kingswood; 41-43 - Mardela (Emmanuel); 44-45 - Hurlock (Washington); 46-48 - Chestertown (Christ); 49-53 - Harrison St.; 54-59 - Kingswood-Brookside; 60-65 - Seaford-Mt. Olivet; 66-76 - Administrator Seaford Manor House, Seaford, Del.; 77-Retired.

Kelly, R.G. - 1971, Pen.Conf.; 59-60 - Minquadale; 61-Ebenezer, Newark (Interim); 61-62 - Warwick; 63-64 - Cheswold; 65-Assoc. Elkton; 66-70 - Withdrawn; 1970, Pen.Conf. (PM); 70-72 - Lincoln; 73-77 - Laurel Mt. Pleasant; 78-Preston Charge; 79-81 - Crisfield:Immanuel; 82-Snow Hill:Bates Memorial.

Kester, E.E. - 1970, N. Indiana; 1974, Pen.Conf.; 73-Crapo Charge; 74-76 - Galena; 77-79 - Queenstown-Grasonville; 80-Hurlock:Unity-Washington.

Kester, S.K. -1981, Pen.Conf.; 81-Bethel Charge.

Ketterman, H.P. Sr. - 1972, Pen.Conf.; 66-Mt. Hermon; 67-69 - Nanticoke-Bivalve; 70-72 - Queen Anne Ct.; 73-76 - Sudlersville 77-Crisfield:Asbury.

Kirk, G.P. - 1963, W.Va.; 1965, Pen.Conf.; 65-66 - Bethel Circuit, Bethel, Del; 67-Secretary-Dorchester; 68-69 - Colora Mt. Pleasant; 70-76 - Sy.; 77-Retired.

Knotts, J.W. - 1963, Pen.Conf.; 63-65 - School; 66-67 - Assoc. Peniel; 68-70 - Assoc. Wilmington-Grace; 71-75 - Salisbury-Grace; 76-Sabbatical; 77-79 - Assoc. Newark; 80-Chestertown:Christ.

Krams, H.K. - 1938, Balto.Conf.(South), 36 Pulaski Cir. (Holston Conf.); 37-38 - Hiram Cir. (North Georgia Conf.); Baltimore and Pen.Conf. 39-40, Ingleside and Barclay; 41-44 - St. Michaels (Sardis); 45-53 - Marshallton; 54-60 - Brandywine; 61-71 - Dir. Religious Services, Youth Service Commission, Staate of Delaware; 72-Retired.

Krause, H.H. - Holston Conf.; 1964-66, Pen.Conf.; 67-70 - Marion Station-Mariners; 71-East Cecil Ct.; 72-73 - North East, Bayview; 74-76 - Parsonsburg; 77-Oriole; 78-Crisfield:Mt. Pleasant.

Lantz, D.E. - 1965, Detroit Conf.; 65-66 - Rolling Hills; 67-69 - Homer; 70-72 - Birmingham; Embury Assoc.; St. Ignace, 77-79, East Detroit. Peace 1980 - Pen.Conf.; 80-Queenstown:Grasonville.

Lantz, D.Y. - 1981, Pen.Conf.; 81-School.

Lardear, P.J. - 1980, Pen.Conf.; 80-Whaleysville.

Lasbury, C.E. - 1955, Pen.Conf.; 55-56 - Assistant, St. Paul's, Wilm; 57-63 - Chester-Bethel; 64-68 - Fruitland-St. John's; 69-78 - Hockessin, Del; 79- Easton:St. Mark's.

Lawton, P. - Troy Conf.; 1982, Pen.Conf.; 82-Felton Charge.

Leathrum, G.N. - 1982, Pen.Conf.; 81-Port Deposit:Tome.

Ledbetter, P.G. - 1974, S. Georgia; 74-75 - St. Ga.; 1976, Pen.Conf.; 76-Magnolia.

Lehman, R.L. - 1978, Pen.Conf.; 77-79 - Whaleysville; 80-School; 81-St. Georges-Delaware City.

Lewis, P.D. - Yellowstone Conf.; 1982, Pen.Conf.; 82-Powellville Charge.

Lindsay, D.M - W. Penna. Conf.; 1981, Pen.Conf.; 79-Assoc. Cambridge:Grace; 81-Ridgely Charge.

Littleton, D.A. - 1933, Wilm.; 33-Pocomoke Cir.; 34-36 - Ocean City; 37-39 - Townsend; 40-45 - Pen.Conf., Chaplain, U.S. Army; 46-Odessa; 47-54 - Chaplain Veterns Administration; 55-56 - Cherry Hill, Md.; 57-58 - Wilm.-Trinity; 59-60 - Assoc. Wilm. Manor; 61-66 - Assistant Director Goodwill Industries, Wilm., Del.; 67-Retired.

Lucia, F.- 1956, Pen.Conf.; 56-58 - Georgetown Circuit; 59-63 - Camden, Del.; 64-74 - Chester-Bethel; 75-Milford:Avenue.

Lyburn, G.H. - 1982, Pen.Conf.; 75-Blades; 81-Sharptown:Asbury Charge.

Lyght, W.L.D. - 1930, Del.Conf.; 31-32 - Spring Lake, N.J.; 33-37 - Smyrna, Del; 41-46 - Princess Anne, Md.; 47-50 - St. Daniels, Chester, Pa.; 51-54 - Asbury, Atlantic City, N.J.; 55-60 - Supt. Wilm. District; 61-64 - Ezion, Wilm., Del.; 1965, Pen.Conf.; 65-67 - Ezion, Wilm., Del.; 68-Retired.

Mackey, J.R. - 1938-48, Epperson:Norman Jax Dist.; 38-40 - Jacksonville Beach, Jax Dist.; 40-48 - Pen.Conf.; 48-69 - Asbury, Salisbury; 70-74 -Aldersgate-Wilm.; 75-Retired.

Magill, E.- 1967, Pen.Conf.; 70-79 - Ocean View; 79-Assoc. Aldersgate, Wilm.; 81-Leave of Absence.

Manchester, H., Jr. - 1971, Pen.Conf.; 71-72 - School; 73-74 - Laurel Charge; 75-76 - Cherry Hill; 77-LA; 78-Assoc. St. Paul's, Wilm.

Mariotti, D.E. - 1964, Troy Conf.; 1977, Pen.Conf.; 77-81 - Colora Hopewell; 82-Elkton-Providence.

Markley, W.A. - 1980, Penin.Conf.; 79-81 - West Harrington Charge; 82-East New Market.

Martin, Laura A. - 1981, Pen.Conf.; 81-Blades Charge.

Martin, L.A. - 1978, Pen.Conf.; 77-78 - Still Pond-Betterton; 79-81 - Cambridge-Choptank; 82-Allen Charge.

Massimilla, J.A. - 1965, Pen.Conf.; 65-66 - Laurel, Del., (Mt. Pleasant); 67-69 - Dagsboro-Bethel; 70-Clayton, Del.; 71-72 - Felton, Del.; 73-75 - Magnolia; 76-Sabbatical; 77-Retired.

Matthews, G. - 1976, Pen.Conf.; 75-76 - Mt. Vernon-Grace; 77-Easton-Bellevue.

Maxwell, A.A. - 1965, Church of the Nazarene, West Indies; 1982, Pen.Conf.; 81-Queenstown-Carmichael.

May, F.E. - 1962, N. Ill.Conf.; 62-63 - Assistant St. James Meth. Church; 64-68 - Maple Park; 1968, Pen.Conf.; 68-69 - Meth. Mission & Church Extension Society; 70-74 - Ezion-Mt. Carmel; 75-Easton Dist. Supt.; 81-Conf. Council Director.

McBride, J.E. - 1925, Del.Conf.; 25-27 - Melitota, Md.; 28-Burlington, N.J.; 29-30 - Taylor's Island, Md.; 31-34 - Cordova, Md.; 35-40 - Linkwood, Md.; 41-45 - Taylor's Island, Md.; 45-60 - Hurlock, Md.; 51-55 - Ridgely, Md.; 56-57 - Fruitland, Md.; 58-Retired; 1965, Transferred to Peninsula Conference.

McCabe, K.K. - 1962, Pen.Conf.; 62-23 - School; 64-66 - Smith Island-Ewells; 67-68 - School; 69-74 - Middletown-Summit; 75-76 - Seaford-Mt. Olivet; 77-78 - School; 79-Visiting Prof. at Wesley Theological Seminary; 80-Assistant Prof. Homiletics and Worship, United Theo. Sem., Dayton, Ohio.

McCoy, P.E. - 1938, Wilm.Conf.; 38-School; 39-Burrsville; Pen.; 40-Warwick; 41-Galena; 42-43 - Hillcrest; 44-45 - Newport; 46-Grace (Wilm.), Associate Pastor; 47-48 - (Ebenezer) Easton; 49-Chaplain, U.S. Army; 50-52 - Easton (Ebenezer); 53-58 - St. Paul's, Wilm.; 59-62 - Salisbury-Trinity; 63-64 - Newark, Del.; 65-66 - Dist. Supt. Seaford Dist.; 67-Dist. Supt. Wilm. Dist.; 68-73 - Grace, Wilm.; 74-75 - Wilmington:St. Mark's; 76-Newark; 81-Retired.

McKelvey, P.T. - 1968, Pen.Conf.; 68-69 - School; 70-71 - Richardson Park Assoc.; 72-77 - Assoc. Wilmington-Grace; 78-Snow Hill-Whatcoat.

Meekins, G.L. - 1971, Pen.Conf.; 71-73 - Chestertown-Pomona; 74-77 - Lewis Charge; 78-79 - Bridgeville Charge; 80-Berlin Charge.

Merrill, T.R. - 1959, Pen.Conf.; 59-School; 60-62 - Mardela; 63-Chaplain, U.S.Army.

Milbury, F.D. - 1930, Wilm.; 30-School; 31-35, Wyoming; 36-39 - Federalsburg: Pen.; 40-43 - Mt. Salem; 44-46 - Laurel (Centenary); 47-Newport; 52-55 - Dir. Religious Education; 56-64 - Milford (Calvary); 65-Assoc. Hillcrest Memorial-Bellefonte, Wilm.; 66-Retired.

Miller, A.S. - 1941, Pgh.Conf.; 40-43 - Beechview; 43-45 - Cambridge Circuit, Md.; 45-48 - Bever Falls, Central; 48-49 - Uniontown, Calvary, Pen.Aug. 1949; 49-61 - Cambridge (Zion); 62-67 - Salisbury Dist. Supt.; 68-Claymont-Atonement; 69-78 - Staff Dept. of Finance & field Service, Nat'l. Division, Board of Missions; 79-Retired.

Miller, N.L. - 1958, Del.Conf.; 65-67 - California Nevada, Assoc. Jones Methodist; 1967, Pen.Conf.; 67-Bridgeville; 68-69 - Snow Hill Circuit; 70-74 - Lincoln; 75-Assoc. Council Dir.

Minker, R.L., Sr. - 1921, S. New England; 20-23 - School; 24-25 - S.N.E.; 26-29 - New Hamp.; 1930, Pen.Conf.; 30-34 - Wilm. Silverbrook; 35-Crisfield:Immanuel; 36-40 - Supernumerary; 41-73 - Vol.Loc., 74-Retired.

Mitchell, J.F. - 1975, Pen.Conf.; 75-77 - Nanticoke-Bivalve; 78-Assoc. Pen.-McCabe; 81-Seaford-Reliance.

Moore, G.S. - 1952, Pen.Conf.; 60-64 - Crisfield:Immanuel; 65-75 - Balto.; 76-80 - Maine; 1981, Pen.Conf.; 81 Goldsboro Charge.

Moore, G.L. - 1973, Pen.Conf.; 73-Magnolia Charge; 73-74 - Church-Hill-Price; 75-77 - Quantico-Rockawalkin; 78-Greensboro-Burrsville; 79-Kingswood-Brookside.

Morgan, J.R. - 1959, Balto.Conf.; 1959, Balto.Conf.; 1980, Pen.Conf.; 80-Assoc. Council Dir.

Moyer, C.M. - 1965, Pen.Conf.; 65-66 - Harbeson Circuit, Harbeson, Del.; 67-70 - Felton, Del.; 71-Camden-Woodside.

Mudede, E.B. - 1977, Pen.Conf.; 76-Sharptown-Zion Charge; 81-Leave of Absence.

Nichols, C.A. - 1979, Pen.Conf.; 79-School; 80-Girdletree Charge.

Nicklas, H.N. - 1932, Md.Conf.; 31-32 -Warwick; 33-35 - Powellville; 36-39 - Cecil; Pen. 40-42, Odessa; 43-47 - Magnolia; 48-51 - Trappe; 52-59 - Sharptown-Mt. Vernon; 60-Bishopville, Md.; 61-62 - Bethel, Del.; 63-65 - Houston, Del.; 66-Retired.

Nurse, H.N. - Virginia-North Carolina Conf.; 1962-64, Balto.Conf.; 65-66 - Supply Pen.Conf.; 67-68 - Girdletree-Cool Spring - On Probation.; 1969, Pen.Conf.; 69-Queenstown-Carmichael; 70-71 - Easton-Asbury; 72-Chester-Stevensville; 73-Sy.; 74-Disability; 74-Retired.

O'Dell, J.C. - 1949, W.Va.Conf.; 46-61 - W.Va.Conf.; 1962, Pen.Conf.; 62-Assoc. Easton-St. Mark's; 63-69 - Holly Oak; 70-72 - Laurel-Mt. Pleasant; 73-76 - Colora-Hopewell; 77-79 - Galena; 81-Townsend.

O'Sullivan, C.M. - 1976, Pen.Conf.; 76-77 - School; 78-79 - Nanticoke-Bivalve; 80-Laurel Charge.

Owens, H.E. - 1968, Pen.Conf.; 68-70 - North East-West Cecil; 71-72 - Assoc. Pen.-McCabe; 73-Rising Sun:Janes.

Owens, J.E. - 1970, Pen.Conf.; 70-Roxanna; 72-74 - Milton-Goshen; 75-77 -Assoc. Asbury:Salisbury; 78-Assoc. St. John's, Seaford; 81-Laurel:Christ.

Owens, W.H. - 1956, Pen.Conf.; 65-58 - Perryville (Asbury); 59-62 - Assoc. Dir. Home for the Aged; 63-71 - Snow Hill, Whatcoat; 72-Cambridge:Zion.

Painter, B.E. - 1965, Pen.Conf.; 65-69 - Worton, MD. (St. James); 70-76 - Hurlock; 77-Cambridge:St. Paul.

Palmer, M.W. - Balto.Conf.; 1981, Pen.Conf.; 81-Lewisville, Pa.

Parker, G.O. - 1967, Pen.Conf.; 67-School; 68-70 - Secretary, Dorchester; 71-78 - Oriental Miss. Soc.; 79-Union Church:San Salvador; 81-Royal Oak Community.

Park, S.Y. - 1973, Korean Methodist Church; 1979, Pen.Conf.; 79-Korean Church, Newark, Del.

Parks, H.M. - 1925, Wilm.; 25-26 - Little Creek; 27-28 - Mt. Lebanon; 29-31 - St. John's; 32-Delaware City; 33-35 - Marshallton; Wilm. and Pen. 36-42, Asbury (Wil.); 43-47 - Salisbury (Grace); 48-St. Michaels; 49-51 - Rock Hall; 52-53 -Townsend; 54-58 - Port Deposit; 59-61 - Millington, Md.; 62-Retired.

Paul, D.G. - 1959, Philadelphia Conf.; 1960, Pen.Conf.; 60-Warwick, Md.; 61-Trappe, Md.; 62-65 - Rising Sun; 66-Sudlersville, Md.; 67-72 - St. Georges-Del. City; 73-76 - Felton; 77-Dagsboro:Bethel.

Payne, R.H., Jr. - 1958, Pen.Conf.; 58-59 - Tilghman, Md.; 60-61 - Still Pond, Md.; 62-65 - Queenstown; 66-71 - Marshallton; 72-73 - Odessa; 74-75 - Christiana-Salem; 76-Laurel:Christ; 81-Middletown:Bethesda Charge.

Phillips, R.B. - 1955, Pen.Conf.; 55-Wesley Chapel; 56-58 - Townsend, Del; 59-60 - St. Georges, Clarksville; 61-78 - Kent Island; 78-Cambridge:Grace.

Pitsenbarger, H.W. -1961, Pen.Conf.; 61-62 - Church Creek, Md.; 63-66 - Preston, Md.; 67-74 - Federalsburg-Union; 75-Field Rep., Finance & Field Rep., Board of Global Min.

Poukish, C.H. - 1957, E. Pa. Conf.; 58-62 - Mahony City; 1962, Pen.Conf.; 62-65 - Harrington-Trinity; 66-Crisfield, Mt. Pleasant; 67-Wilm.-Brandywine; 68-75 - North East; 76-77 - Delmar; 78-Bridgeville:Union.

Poultney, N.L. - 1971, Pen.Conf.; 71-74 - Cherry Hill; 75-78 - Cambridge-Choptank; 79-Rock Hall.

Price, M.L. - 1974, Pen.Conf.; 74-75 - Bethel-Concord-Wesley; 76-Milford, Avenue, Aassoc.; 78-79 - Greensboro-Burrsville.

Price, R.M. - 1977, Southwest Texas; 1979, Pen.Conf.; 76-Royal Oak Comm.; 81-Assoc. Seaford, St. John's; 82-Cecilton.

Pruett, D.R. - 1962, Pen.Conf.; 62-Hopewell; 63-66 - West Cecil Circuit; 67-71 - Wyoming; 72-75 - Extension Agent-Youth-Delaware Coop. Ext. Service; 76-77 - Assoc. Dover-Wesley; 78-Clayton.

Radway, G.H. - 1957, Pen.Conf.; 68-70 - Sassafras; 71-77 - Seaford Ct.; 78-Laurel-Delmar.

Randolph, J.T. - 1961, Pen.Conf.; 61-62 - Cedars; 63-64 - School; 65-66 - Trappe, Md.; 67-69 - St. Michaels-St. Luke's; 70-72 - Wyoming; 79-Seaford:Mt. Olivet.

Reiter, C.L. - 1957, Pen.Conf.; 57-Readmitted and Retired.

Revelle, W.H. Jr. - 1945, Pen.Conf.; 45-48 - Port Deposit; 49-56 - Chestertown, Christ; 57-58 - Smyrna-Asbury; 59-69 - Wilm. St. Paul's; 70-72 - Salisbury-Asbury; 73-74 - Hillcrest-Bellefonte; 75-80 - Dover Dist. Supt.; 81-Newark, De.

Reynolds, B.E. - 1938, Wilm.Conf.; 38-39 - Hoopers Island; Wil. and Pen. 40-42, Newark, Md.; 43-44 - Marshallton; 45-73 - Wilmington Manor-Asbury; 74-Salisbury-Bethesda.

Rich, W.D. - 1956, Balto.Conf.; 1963, Pen.Conf.; 63-64 - Dir. Wesley Foundation for Eastern Md.; 65-67 - Ocean City:Atlantic; 68-75 - Assoc. Salisbury:Bethesda; 76-79 - Assoc. Grace:Wilm.; 80-Assoc. Newark.

Riddleberger, R. - 1978, Pen.Conf.; 76-Crapo; 79-81 - Dorchester Charge; 82-Pittsville-Willards.

Ridley, D.M. - 1969, Pen.Conf.; 69-71 - Still Pond-Betterton; 72-75 - Vienna-Elliotts; 76-79 - Chestertown-Christ; 80-Assoc. Aldersgate.

Ridout, D.L. - 1924, Del.Conf.; 24-26 - Princess Anne Academy; 27-28 - St. Peters, Wilm; Del.; 29-31 - Hamilton, Atlantic City, N.J.; 32-33 - St. Michaels, Md.; 30-40 - Bridgeton, N.J.; 41-48 - Camphor, Phila., Pa.; 49-52 - Supt. Dover Dist.; 53-64 - Secretary, Baltimore Area; 1965, Pen.Conf.; 65-70 - Supt. Chestertown District, Chestertown, Md.; 71-Retired.

Riffe, D - 1956, W.Va.Conf.; 56-61 - W.Va., 62-67 - W.N.C.; 1968, Pen.Conf.; 68-75 - Wesley Foundation, Univ. of Del.; 76-81 - Assoc. Council Director; 82-Assoc. Council Director and Pastor at Hartley.

Riley, J.W. - 1970, Kentuckey Conf.; 66-72 - Kent Conf.; 1973, Pen.Conf.; 70-72 - Hooper's Island; 73-75 -Ridgely Charge; 76-Salisbury:Grace.

Roberts, D.B. - 1962, Pen.Conf.; 62-64 - School; 65-69 - Assoc. Brandywine-Trinity, Wilm. Del.; 70-73 - School; 74-Asst. Prof. Christian Ed., Scarritt College; 82-81 - Assoc. Prof., Christian Theo. Sem., Indianapolis.

Robinson, C.J. - 1959, E.Pa.Conf.; 59 E.Pa.Conf.; 1960, Pen.Conf.; 60-Dover-Wesley & Air Base; 63-Middletown, Del.; 64-70 - Assoc. Claymont; 71-74 - Assoc. Council Dir.; 75-78 - New Castle-Mt. Salem; 79-Harrington-Houston.

Robinson, W.L., Jr. - 1951, Pen.Conf.; 51-52 - Asbury, Wilm.; 53-55 - Charleston, Md.; 56-60 - Ebenezer-Newark, Del.; 61-66 - Wilm.-Brandywine; 67-70 - Salisbury-Grace; 71-77 - Peninsula-McCabe; 78-Marshallton-Cedars.

Rose, K.R. - 1947, C.Pa.Conf.; 40-52 - C.Pa.Conf.; 53-64 - Balto.Conf.; 1965, Pen.Conf.; 65-73 - Salisbury, Bethesda; 74-Wilm. Grace; 81-Seaford:St. John's; 82-St. Michaels:St. Luke's.

Russell, M.S. - 1978, Pen.Conf.; 78-Ellendale Charge; 81-Milton-Nassau.

Ruth, D.L. - 1947, Pen.Conf.; 44-47 - Bozman; 48-52 - Easton-Trinity; 53-56 - Cambridge-St. Paul's; 57-61 - Laurel Centenary; 62-67 - Claymont; 68-73 - Dist. Supt. Salisbury Dist.; 74-76 - Field Representative, Dept. of Dev. and Promotion of the Peninsula United Methodist Homes & Hospitals, Inc.; 77-81 - Rehoboth Beach:Epworth; 82-Retired.

Sanders, S.P. - 1947, Del.Conf.; 47-49 - New Rochelle, N.Y.; 50-52 - South Berlin, Md.; 53-54 - Pocomoke City, Md.; 55-57 - Leemont, Va.; 58-62 - Shiloh, Crisfield, Md.; 63-64 - Nanticoke, Md.; 1965, Pen.Conf.; 65-Nanticoke, Md.

Schauer, H.H. - 1934, Student Appointment-Grove; 33-37 - Northumberland; 38-40 - Caroline; 41-44 - Trappe; 45-Sharptown; 46-Sabbatical Leave; 47-49 - Church Creek; 50-51 - Preston; 52-55 - Rock Hall; 56-61 - Voluntary Location; 62-66 - East Cecil; 60-71 - Assoc. Asbury-Minquadale; 72-74 - Marshallton-Cedarl; 75-Retired.

Scott, C.- 1960, Del.Conf.; 55-60 - Horntown, Va., Wetipquin, Md., Unionville, Md.; 61-64 - Unionville, Md.; 1965, Pen.Conf.; 65-69 - Oxford, Md. Bellevue; 70-74 -Princess Anne-Metropolitan; 75-Preston:Hurlock; 81-Snow Hill:Ebenezer.

Seyfert, F.C. Jr. - 1957, Eastern Conf. EUB; Denver-Trinity; 58-63 - North Hampton; 64-65 - Philadelphia-Third; 66-67 - Fairless Hills; 1968, Pen.Conf.; 68-71 - Associate, Dover-Wesley; 71-73 - Milford-Calvary; 74-79 - Holly Oak; 80-Christiana.

Seymour, D.T. - 1978, Pen.Conf.; 78-School; 82-Leave of Absence.

Seymour, J.T. - 1966, Conference, The Methodist Church in the Caribbean and the Americas; 76-Snow Hill:Ebenezer; 81-Ezion-Mt. Carmel.

Shield, E.R. - 1936, Md.Conf.; 36-38 - Powellville; Mar. and Pen. 1939-52, Snow Hill-Bates Memorial; 53-57, Pocomoke-Salem; 58-61 - Georgetown, Wesley; 62-64 - Laurel-Centenary; 65-Cambridge-St. Paul's; 66-68 - Wilm.-Christ; 69-71 - Retired; 72-73 - Disability; 74-Retired.

Shockley, O.J. - 1957, Pen.Conf.; 57-59- Cheswold, Del.; 60-63 - Harrington-Asbury; 64-69 - Richardson Park; 70-72 - Hillcrest-Bellefonte; 73-74 - Dist. Supt. Dover District; 75-81 - Aldersgate; 82-Ass't. Admin., Meth. Manor House.

Short, T.C. - 1970, Pen.Conf.; 60-67 - North East, Md.; 68-73 - Seaford-Mt. Olivet; 74-81 - Asbury-Minquadale; 82-Aldersgate.

Simon, J.A. - 1978, Pen.Conf.; 77-81 - Pocomoke City Charge; 81-Minority Intern, Penin. U.M. Homes & Hospitals, Inc.; 82-Leave of Absence.

Simpers, J.W. - 1956, Pen.Conf.; 56-57 - School; 58-59 - Charlestown, Md.; 60-68 - Hockessin, Del.; 69-73 - Centreville, Md.; 74-Seaford:Mt. Olivet; 75-Assoc. Council Dir.

Simpson, R.E., Sr. - 1978, Pen.Conf.; 71-Kirkwood.

Slonin, A.L. - 1982, Pen.Conf.; 81-Hooper's Island.

Smith, C.W. - 1943, Detroit Conf.; School; 44-63 - New Hampshire Conf.; 1964, Pen.Conf.; 64-65 - East New Market, Md.; 66-70 - Townsend, Del.; 71-75 - Frankford, Del.; 76-81 - Allen; 82-Cambridge-Choptank.

Smith, K.N. - 1956, WNC Conf.; 1967, Pen.Conf.; 67-69 - Greensboro-St. Paul's; 70-73 - Trappe-Oxford; 74-Milford, Calvary; 81-Chester-Bethel.

Snapp, A.M.B. - 1928, Vermont; 38-Balto.South; 1940, Pen.Conf.; 40-41 - Church Hill; 42-45 - Chaplain, U.S. Army; 46-47 - South & Allen (Salisbury); 48-50 - Perryville; 51-53 - Chaplain, U.S. Army; 54-55 - Dover Air Base-St. Paul's; 56-62 - Wyoming, Del.; 63-Retired.

Spedden, H.P. - 1962 - Pen.Conf.; 62-Concord; 63-66 - Ridgely, Md.; 67-76 - Cambridge-St. Paul's; 77-Richardson Park.

Spence, O.H. - 1918, Del.Conf.; 18-19 - Deal Island, Md.; 20-25 - Horntown, Va.; 26:28 - Royal Oak, Md.; 29-32 - Milford, Del.; 33-38 - Dover, Del.; 38-41 - Montclair, N.J.; 42-48 - Dist. Supt. Salisbury Dist.; 49-54 - Ezion, Wilm.; 55-60 - Asbury, Atlantic City, N.J.; 61-Retired; 1965, Transferred to Peninsula Conference.

Spence, P.W. - 1926, Wilm.Conf.; 26-29 - Christiana; 30-31 - Delaware City; 32-33 - Mt. Lebanon; 34-38 - Preston; Wilm. and Pen. 39-42, Bridgeville, 43-50, Claymont; 51-56 - Dist. Supt. Easton Dist.; 57-65 - Wilm.-Peninsula; 66-Retired.

Spencer, C.P. - 1934, Va.Conf.; 35-64 - Del.Conf.; 1965, Pen.Conf.; 67-69 - Trappe-Easton Ct.; 70-71 - St. Michaels-Royal Oak; 71-Retired.

Squires, C.H. - 1938, Wilm.; 38-Girdletree; 39-Willards; Pen. 40-43, Bayside; 44-46 - Hurlock (Unity); 47-Newark, Md.; 48-53 - (St. Andrews) Salisbury; 54-Ocean City; 55-56 - Cheswold, Del.; 57-58 - Dagsboro-Bethel; 59-63 - Perrryville-Asbury; 64-67 - Vienna, Md.; 68-69 - Galena; 70-72 - Hopewell:Ebenezer; 73-76 - Disability; 77-Retired.

Stapleton, J.G. - 1956, Pen.Conf.; 56-57 - Trappe, Md.; 58-63 - Pocomoke-Salem; 64-Assoc. Wilmington-Grace; 68-69 - Milford-Avenue; 70-75 - Assoc. Council Dir.; 76-Stanton-St. Mark's; 81-Dover District Supt.

Starnes, R.W. - 1956, Pen.Conf.; 59-62 - Dagsboro, Del.; 63-66 - Odessa, Del.; 67-76 - Asst. Prof. Wesley College; 77-Retired.

Starrett, R.W. - 1966, Pen.Conf.; 67-69 - Assoc. Wilm. Aldersgate; 70-School; 71-Assoc. Claymont, Del.; 72-75 -Assoc. Dover, Wesley; 76-78 - Chaplain, Wesley College; 79 - Wyoming.

Staton, L.E. - 1958, Pen.Conf.; 58-Minquadale, Del.; 59-Assoc. Easton-St. Mark's; 60-Cheswold, Del.; 61-Queenstown; 62-63 - Chesapeake City; 64-67 - Milton, Del., Goshen; 68-69 -Clayton, Del.; 70-75 - Laurel-Christ; 76-77 - St. Michaels-St. Lukes; 78-79 - Salisbury:St. Andrews; 80-Berlin-Stevenson.

Stazesky, R.C. - 1949, Pen.Conf.; 49-School; 50-Wilm. (Trinity); 51-57 - School; 58-65 - Silverbrook; 66-Dir. of Urban Ministry, Wilm. Dist. Church Extension Society; 67-70 - Executive Director, Meth. Mission & Church Ext. Society, Inc.; 71-73 - Asst. Director for Client Services, Division of Vocational Rehabilitation Dept. of Labor - Delaware; 74-75 - Brandywine-Trinity; 76-Exec. Director, Church Home Foundation, Inc.; 81-President, Pen. U.M.Homes, Inc.

Steckman, I.D., Jr. - 1959, Balto.Conf.; 59-65 - Balto.Conf.; 1966, Pen.Conf.; 67-Hebron-Rockawalkin; 68-69 - Preston-Concord; 70-78 - Asbury-Smyrna; 79-SY; 80-Retired.

Stellges, G.L. - 1964, Pen.Conf.; 64-65 - Cherry Hill; 66-68 - Hillsboro-Queen Anne; 69-Hurlock-Williamsburg; 70-73 - St. Michaels-St. Luke's; 74-78 - Christ, Salisbury; 79-81 - New Castle-Mt. Salem; 82-New Castle.

Sterling, W.T. - 1974, Pen.Conf.; 72-78 - Oriole; 77-Sudlersville.

Stone, W.H. - 1932, Md.Conf.; 1930, West Wilm.; 31-32 - Carroll Cir.; 33-35 - Uniontown; 36-39 - First (Wilm.); Pen.Conf.; 40-42 - Hillsboro and Queen Anne; 43-59 - Seaford (Mt. Olivet); 60-69 - Exec. Sec. Bd. of Education; 70-79 - Assoc. Council Dir. Pen. Conf.; 80-Retired.

Stubbs, S.N. - 1962, Lexington Conf.; 62-School; 63-Denton-Williston, Md.; 64-Princess Anne, Md.; 1965, Pen.Conf.; 65-Princess Anne, Md.; 66-68 -Pastoral Psychologist, Wash. Inst. for Emp. Train.; 69-71 - Program Coordinator Prince Georges County; 72-73 - Assistant Director, GUIDE, D.C. Catholic University; 74-76 - Director Community Services, Psychiatric Institute; 77-81 - School; 82-Leave of Absence.

Stookey, L.H. - 1960, Pen Conf.; 60-62 - Mt. Pleasant, Md.; 63-66 - Harrison St.; 67-70 - School; 71-72 - Perryville, Md.; 73-Wesley Theo. Seminary.

Strickler, C.E. - 1961 - Pen.Conf.; 57-59 - Galena-Olivet; 60-No Record; 61-75 - Snow Hill, Bates; 76-Sabbatical; 77-Retired.

Swift, C.R. - 1977, Pen.Conf.; 77-Assoc. Wesley-Dover; 81-Calvary-Eastlake.

Tasco, W.M. - 1945, Del.Conf.; 45-46 - Smyrna, Del.; 47-48 - Harrington, Del.; 49-65 - Frodville. N.J. Transferred to Southern N.J. Conf. 1965; Transferred to Philadelphia Conf. 1966; Fletcher, Phila. 66-68 (Leave 68-70); Reinstated 1970; 1971, Pen.Conf.; 71-74 - Zion, Federalsburg; 75-Retired.

Tate, N.A. - 1982, Pen.Conf.; 81-Oxford-Williamsburg.

Tawes, R.L. - 1928, Wilm.; 28-29 - Millington; 30-32 - Ridgely; 33-Ocean City; 34-36 - Magnolia; 37-Seaford, Cir.; Wil. and Pen.; 38-42 - Hurlock (Washington); 43-48 - Silverbrook; 49-53 - Milford-Avenue; 54-56 - Wilm.-Peninsula; 57-62 - Dist. Supt. Dover Dist.; 63-65 - St. Mark's, Easton; 66-68 - Salisbury-Trinity; 69-72 - Elkton, Md.; 73-Retired.

Taylor, A.E. - 1974, Pen,Conf.; 74-School; 75-Mt. Vernon Charge.

Thomas, E.C., Jr. - 1949, Pen.Conf.; 49-51 - Greenwood (Grace & Cannon); 52-58 - Odessa; 59-62 - Queen Anne, Md.; 63-68 - Elkton, Md.; 69-74 - Salisbury-Trinity; 75-76 - Wilmington Dist. Supt.; 77-Salisbury Dist. Supt.; 81-Wilmington:Grace.

Thomas, P. - 1968, Troy Conf.; 1961, Pen.Conf.; 61-73 - Assoc. Aldersgate, Wilm.; 74-Retired.

Thomas, R.L. - 1966, Pen.Conf.; 66-67 - Warwick-Town Point; 68-Elkton, East Cecil; 69-72 - Sharptown-Mt. Vernon; 73-74 -Crisfield-Asbury; 75-79 - Townsend; 80-Millington-Crumpton.

Thomas, W.C. - 1930, Del.Conf.; 30, Cottage Grove, Md.; 31-32 - McDaniel, Md.; 33-37 - Chapel, Md.; 38-Centreville Ct., Md.; 39-42 - Centreville, Md.; 43-Sabatical Year; 44-46 - Nanticoke, Md.; 47-51 - Townsend, Del.; 52-Upper Hill, Md.; 53-Deal Island, Md.; 54-55; 56-Retired; 57-Effective; 57-63 - Cheswold, Del.; 64-Retired; 1965, Transferred to Peninsula Conference.

Tingle, M.E. - 1953, S.C. Conf.; 1956, Balto.Conf.; 1964, Pen.Conf.; 64-73 - St. Georges-Clarksville; 74-78 - Oxford; 79-SY.; 80-Retired.

Todd, O.M. - 1956, Pen.Conf.; 56-58 - Goldsboro. Md.; 59-64 - Princess Anne, Md.; 65-69 - Director, Drayton Methodist Center; 70-77 - Thiel College; 78-Retired.

Truitt, F.H. - 1936, Wilm.; 36-37 - Pomona, 38-39 - St. Johns; Pen. 40, Mt. Vernon; 41-46 - Nassau and Unity; 47-49 - (Trinity) Harrington; 49-52 - St. Michaels (Sardis); 53-59 - Sharptown-Asbury; 60-63 - Hebron, Md.; 64-72 - Berlin, Md.; 73-74 - Disability; 75-Retired.

Tubbs, J.J. - 1941, Balto.Conf.; 41-72 - Baltimore Conf.; 1973, Pen.Conf.; Chaplain, U.S. Navy; 74-77-Wesley College Staff; 78-Retired.

Tulak, F.E. - 1970, W.Pa.; 1972, Pen.Conf.; 71-72 - Church Creek; 73-East New Market Charge; 74-78 - Assoc. Hillcrest-Bellefonte; 79-St. George's-Delaware City; 81-Assoc. Dover:Wesley.

Tulak, G.S. - 1971, Pen.Conf.; 71-74 - Cambridge-Choptank; 75-77 - Assoc. St. Mark's, Easton; 78-Odessa.

Twilley, F.A. - 1975, Pen.Conf.; 75-56 - School; 77-79 - Parsonsburg; 80-Holly Oak.

Valentine, K.S. - 1975, Pen.Conf.; 75-56 - School; 77-North East-Bayview; 78-Assoc., Salisbury:Asbury.

Van Cleaf, R.E. - 1945, Md.; 35-39 - Clayton; Pen.Conf. 40-43, Hurlock, (Unity); 44-45 - Chaplain, U.S. Army; 46-48 - Mt. Vernon (Sharptown); 49-50 - Georgetown (Grace); 51-55 - Harrington-Asbury; 56-58 - Middletown, Del.; 59-61 - Eastlake-Wilmington; 62-68 - Chaplain, U.S. Army; 69-Queen Anne-Hillsboro; 70-71 - Odessa-St.Paul's; 72-74 - Bethel Charge; 75-Retired.

Van Der Wall, J.C. - N.New York Conf.; 1981, Pen.Conf.; 81-Delmar:Melson.

Van Tine, J.W. - 1970, Pen.Conf.; 70-72 - St. James-Worton, Md.; 73-76 - Cheswold; 77-Queen Anne Charge.

Varell, K.R. - 1972, Pen.Conf.; 72-73 - School; 74-77 - Assoc. Seaford:St. John's; 78-Bethel-Groome.

Vaughn, J.B. - 1931, Wilm.Conf.; 31-35 - Bethel & Town Point; 36-37 - Madeley; Wil. and Pen. 1938-41, Milton; 42-43 - Salisbury; 44-47 - Centreville (Epworth); 48-49 - (Washington) Hurlock; 50-54 - United Parish; 55-56 - Houston, Del.; 57-63 - Berlin, Md.; 64-68 - Wilm. East Lake; 69-Retired.

Von Hagel, J.J. - 1932, Md.; 33-35 - Walkers Chapel; 36-38 - Claremont; 39-41 - Greenwood, Grace and Cannon, Pen.Conf.; 42-43 - Milton, Grace and Indian River; 44-46 - Vienna; 47-51 - Frankford; 52-55 - Wyoming; 56-63 - Salisbury (Grace); 64-66 - Hurlock, Md.; 67-72 - Rising Sun, Md. - Janes; 73-Assoc. Wilmington-Grace; 74-Retired.

Vroman, D.L. -1973, Detroit; 73-Queen Anne Charge; 74-75 - Detroit Conf.; 76-81 - East New Market; 82-Princess Anne:Antioch.

Walker, D.E. - 1963,Pen.Conf.; 63-St. Thomas; 64-69 - Mardela, Md.; 70-78 - Rock Hall; 79-Federalsburg-Bloomery.

Wall,T.J. - 1961, Pen.Conf.; 63-64 - Assoc. Hillcrest-Bellefonte; 65-66 - Secretary-Dorchester; 67-72 - Ridgely Circuit; 73-Pocomoke City.

Wallace, R.O. - 1958, Pen.Conf.; 50-55 - Holston Conf.; 56-57 - Balto.Conf.; 58-Pen.Conf.; 58-59 - Trappe - Faith Chapel; 60-63 - Holston Conf.; 64-Pen.; Greensboro; 65-72 - Holston Conf.; 73-74 - Heb.Conf.; 74-S. Dakota; 74-Pen.; 74-75 - Trappe-Bruceville; 75-North East; 77-78 - Field Rep. Finance & Field Serv. Bd. of Gl. Min; 79-Silverbrook.

Wallace, W.T. - 1982, Pen.Conf.; 74-Fruitland-Mt. Calvary.

Walseman, H.G. - 1974, N.Y.; 77-Ridgely Charge; 81-Director, Reach Program.

Walter, C.O. - 1981, Pen.Conf.; 81-School; 82-Dorchester Charge.

Walters, M.L. - 1976, Pen.Conf.; 76-School; 77-Dept. of Pastoral Care, Wilmington Medical Center; 81-Assoc. Wilmington:Grace.

Waters, F.E. - 1961, Del.Conf.; 62-Odessa Port Penn, Del.; 63-64 - Port Deposit, Md.; 1965, Pen.Conf.; 65-Port Deposit, Md.; 66-71 -Retired; 72-Disability.

Weber, F.D. - 1971, Pen.Conf.; 71-Crapo, Md.; 72-74 -Assoc. Newark; 75-Calvary-Eastlake; 76 -Brandywine-Trinity; 77-81 - Exec. Dir. NCCJ, Buffalo, N.Y.; 82-Exec. Dir. Methodist Action Program.

Wheatley, G.H. - 1929 Wilm.Conf.; 29-32, Onancock; 33-35 - Newark, Md.; 36-39 - St. Peters; Wil. and Pen.; 40-41 - Marian (Trinity); 42-43 - Ingleside and Barclay; 44-48 - Rock Hall; 49-59 - Greensboro; 60-Retired.

Wheatley, L.H. - 1979, Pen.Conf.; 76-79 - Harmony; 80-Church Creek Charge.

White, D.E. - 1972, Pen.Conf.; 72-75 - School; 76-77 - Mt. Lebanon-Mt. Salem;
78-Community Ministers; 79-LA.; 81-Retired.

Whitlock, R.P - 1957, Pen.Conf.; 57-59 - Chesapeake City, Md.; 60-63 - Fruitland, Md.; 64-69 - Delmar, Del. St. Stephens; 70-76 - Wesley:Dover; 77-Wilm. St. Paul's.

Wilcox, C.E. - 1939, Florida; 39-55 - Fla.; 1956, Pen.conf.; 56-58 - Harrington, (Trinity)); 59-Odessa, Del.; 60-63 - Calvary-Wilmington; 64-65 - Hebron, Md.; 66-Sabbatical Leave; 67-68 - Trappe-Faith Chapel; 69-Salisbury-St. Andrews; 70-Mt. Salem; Retired.

Wilkins, E.R. -1954, Pen.Conf.; 54-55 - School; 56-59 - Assoc. Pastor, Wesley, Dover; 60-64 - Bridgeville; 65-66 - Princess Anne-Antioch; 67-75 - Chaplain, Wesley College; 76-Denton:St. Luke's.

Wilkins, H.O. - 1945, Pen.Conf.; 45-46 - St. John's; 47-49 - Camden; 50-55 - Middletown; 56-60 - Hillcrest, Del.; 61-67 - Seaford, St. John's; 68-72 - Dist. Supt. Wilm. Dist.; 73-78 - Asbury-Salisbury; 79-Council Director; 81-Easton District Supt.

Wilkins, S.L. - 1950, Del.Conf.; 50-53 - Grenloch and Rhodes, N.J.; 54-59 - Buttonwood, Del.; 60-63 - Grace, Chester, Pa.; 64-School; 1965, Pen.conf.; 65-Townsent Cir.; 77-Disability Leave; 78-Whaleysville Chg.; 79-Retired.

Willink, A.J. - 1963, Pen.Conf.; 63-64 - Mt. Lebanon; 65-74 - Bridgeville-Union; 75-78 -Harrington-Houston; 79-Hillcrest-Bellefonte.

Willis, C.L. - 1957, E.Tenn.Conf.; 1960, Delaware Conf.; 60-62 -Nanticoke, Md.; 63-64 - Fairlee, Md.; 1965, Pen.Conf.; 65-70 - Church Creek, Md.; 71-Disability Leave; 72-Retired.

Wimberly, E.V. - 1940 - Del.Conf.; 40-Jersey City, N.J.; 41-44 - John Simmons, Phila., Pa.; 45-Newport, Del.; 46-47 - Milford, Del.; 48-58 - Lawnside, N.J.; 59-60 - Siloam, Chester, Pa.; 61-64 - Mt. Carmel, Wilm., Del.; 1965, Pen.Conf.; 65-69 - Mt. Carmel, Wilm, Del.; 70-Retired.

Wimbrow, L.E. - 1962, Balto.Conf.; 1967, Pen.Conf.; 67-North East-West Cecil Circuit; 68-72 - Ocean City-Atlantic; 75-78 - Chestertown-First; 79-Hockessin.

Wolfe, R.J., Jr. - Detroit Conf., 1981, Pen.Conf.; 81-Chestertown-Pomono; 82-Exec. Dir., Metro. Ministries, Camden, N.J.

Wragg, P.H. - Fla.Conf.; 1981, Pen.Conf.; 81-Greenwood Charge.

Wood, F.D. - 1975, Pen.Conf.; 75-78 - School; 79-LA; 80-Bethel Charge; 81-Leave of Absence; 82-Parsonsburg.

Woodruff, E.P. - 1974, Pen.Conf.; 72-Crapo Circuit; 73-77 - Worton-St. James; 78-79 -Bethel Charge; 80-Cheswold Charge.

Zampier, J.E. - 1979, Pen.Conf.; 79-Neavitt-Bozman; 80-81 - Oriole Charge; 82-Assoc., Denton:St. Luke's.

Zollinhofer, H.E. - 1970 - Balto.Conf.; 1980 Pen.Conf.; 77-Smith Island.

B. Associate Members and Local Pastors

Abbott, W.E. - Pen.Conf.; 46-Parsonsburg; 47-St.John's; 50-59 - Madley; 60-Charlestown; 61-62 - Felton; 63-67 - Cedars; 68-Retired.

Acquaah-Harrison, V. - Pen.Conf.; 81-Millsboro Charge.

Barclay, Howard F. - 72-Deal Island Circuit, 81-Upper Hill Charge.

Beckett, Noah L. - Wittman-McDaniel; 77-Ridgely-Marydel.

Beyer, C.E. - Pen.Conf.; 82-West Harrington.

***Bishop, G.W.** - Pen.Conf.; 57-58 - Nanticoke; 59-60 - Mt. Vernon; 61-71 - Frederica; 72-Retired.

Bishop, J.A. - 79-St. Michael's-Royal Oak.

Brown, A.G. - Pen.Conf.; 81-Golds-Sassafras.

Brown, C.C. - Pen.Conf.; 58-St. Martins; 59-60 - Upper Fairmount; 64-66 - Wingate; 67-Harmony; 68-69 - Hebron-Rockawalkin; 70-73 - Galena, Kennedyville; 74-75 - Blades; 76-Sharptown-Asbury; 81-Retired.

Brown, C.J. - 76-Still Pond-Coleman; 81-Haven/Christiana-Kirkwood.

Brown, R.M. - 77-Cambridge-Aireys, 81-Chester-Stevensville.

***Bryant, C.R.** - Del.Conf.; 48-50 - St. John's Mission; 51-57 -Crumpton; 58-64 - Pomona; Pen.Conf.; 65-66 - Bridgeville Circuit; 67-69 - St. Michaels-Royal Oak; 70-75 - Ridgely-Marydel; 76-Retired.

Bumbarger, G. - Pen.Conf.; 82-Wingate-St. Thomas.

Burke, C.R. - Del.Conf.; 64-Stockton-Shiloh; Pen.Conf.; 65-Stockton-Shiloh.

***Caulk, J.C.** - Del.Conf.; 46-56 - St. George's Kirkwood; 57-58 - Odessa-Port Penn; 59-64 - Buttonwood-Christiana; Pen.Conf.; 65-69 - Buttonwood-Christiana; 70-Haven-Mt. Pleasant; 71-72 - Millsboro Ct.; 73-Retired.

Cavanaugh, E.H. - 80-Still Pond-Betterton.

***Chase, H.G., Jr.** - Del.Conf.; 55-64 - Cordova-Earle's Chapel; Pen.Conf.; 65-67 - Ridgely-Greensboro; 68-75 - Cambridge Circuit; 76-77 - Harrison Street; 78-Middletown:Dale's Charge.

***Conway, J.A.** - Del.Conf.; 55-57 - Seaford Circuit; 58-64 - Newark, Md.; Pen.Conf.; 65-67 - Newark; 68-71 - Crisfield-Shiloh; 72-Retired.

Crockett, R.D. - 73-Deal Island-St. John's.

***Dennis, E.N.** - Del.Conf.; 62-63 - Manokin; 64-Mt. Vernon; Pen.Conf.; 65-70 - Mt. Vernon; 68-71 - Eden, Md.; 72-Crisfield-Shiloh.

***Dennis, R.W.** - Del.Conf.; 61-62 - White Haven; Pen.Conf.; 62-69 - Wittman-McDaniel; 70-76 - Trappe-Oxford; 77-Cambridge-Vienna.

DeVine, J. - Pen.Conf.; 81-Assoc., Cambridge:Grace.

***Doughten, J.B., Jr.** - Pen.Conf.; 59-60 - Leipsic-Little Creek; 61-63 - Gumboro; 64-69 - Lincoln; 70-73 - Dagsboro-Bethel; 74-Greenwood Charge; 81-Retired.

***Downing, I.P.** - Pen.Conf.; 58-Mt. Zion-Wesley; 59-60 - Ellendale; 61-65 - Roxanna; 66-69 - Reliance; 70-73 - Newark-Bethany; 74-Clarksville-St. George's; 81-Retired.

Edwards, T.G. - Pen.Conf.; 81-Assoc., St. Mark's, Stanton.

Ford, W.J. - Pen.Conf.; 69-Salisbury-Riverside.

Gibbs, Mrs. M.F. - Pen.Conf.; 72-Boyer's Chapel.

***Gladden, E.M.** - Pen.Conf.; 58-61 - Galestown; 62-63 - Smith Island; 64-69 - Newark, Md.; 70-73 - St. Andrews, Salisbury; 74-75 - St. Michael's, St. Luke's; 76-77 - Calvary-Eastlake; 78-Laurel-Mt. Pleasant; 81-Clarksville:St. Georges.

***Gladden, H.H.** - Pen.Conf.; 57-65 - Powellville; 66-Hebron.

Green, M.L. - Pen.Conf.; 81-Assoc., Elkton-Providence.

***Greene, W.L., Sr.** - Del.Conf.; 64-Taylors Island, Pen.Conf.; 65-Taylors Island.

***Hackett, T.** - Del.Conf.; 42-44 - Galena; 45-48 - Millsboro; 49-64 - Harrington, Pen.Conf.; 65-76 - Sharptown-John Wesley; 76-Retired.

Henry, J.A. - Pen.Conf.; 81-Oakville-Cottage Grove.

***Henry, P.A.** - Del.Conf.; 55-62 - Fairlee; 63-64 - Milford, Pen.Conf.; 65-68 - Wilmington-Simpton; 69-Assoc. Wilmington-Zion; 70-Millington-Pondtown.

Hickson, J.R. - 62-78 - W.Pa.; 1969 W.Pa.; 1979, Pen.Conf.; 79-Milton-Nassau; 81-Retired.

***Hilton, P.R.** - Del.Conf.; 52-Buttonwood; 53-58 - Still Pond; 59-64 - Millington, Pen.Conf.; 65-67 - Millington; 68-72 - Rock Hall; 73-78 - Coleman; 79-Retired.

Hope, Clifton - Pen.Conf.; 56-63 - Newark-Bowen; 64-65 - Assoc., Trinity, Salisbury; 66-Quantico (Interim Pastor); 67-69 - Deal Island; 70-72 - St. Martin's; 77-78 - Gumboro-Whiteville; 79-Assoc. Salisbury:Asbury.

Hughes, R.H. - Pen.Conf.; 53-55 - Bellefonte; 56-67 - St. Mark's, Stanton; 68-Retired.

Hurley, J.A. - 78-Upper Fairmount; 81-Vienna-Elliotts.

Hyson, V. - Pen.Conf.; 82-Mt.Vernon-Grace.

***Jackson, E.H.** - Del.Conf.; 48-Hoopersville; 49-53 - Taylors Island-Hoopersville; 54-64 - Church Hill-Mt. Zion; Pen.Conf.; 65-73 - Church Hill-Mt. Zion; 74-78 - Clarksville Charge; 79-Retired.

James, O.O. - Del.conf.; 49-64 -Sassafras-Galena, Pen.Conf.; 65-67 - Sassafras-Galena; 68-Retired.

Johnson, E.J. - Del.Conf.; 43-Cottage Grove; 48-52 - Wachapregue, Va.; 53-55 - Crisfield; 56-White Haven; 57-60 - Greenwood; 61-Retired.

Johnson, W.H. - Pen.Conf.; 81-Wittman-McDaniel.

***Jones, L.R.** - Del.Conf.; 46-47 - Laurel Circuit; 48-51 - Millington; 52-64 - Mardela, Pen.Conf.; 65-69 - Lincoln-Wesley Chapel; 70-72 - Elkton-Port Deposit; 73-Chester-Stevensville; 81-Sharptown:Zion Charge.

Kemmerlin, R.A. - Pen.Conf.; 81-Rock Hall-Fairlee.

Koch, J.R. - Pen.Conf.; 81-Wesley Church (Elk Neck).

***Lee, E.W.** - Pen.Conf.; 60-Salisbury-Quantico Charge.

***Lee, J.R.** - Del.Conf.; 56-57 - Keller; 58-59 - White Haven; 60-61 - Hopewell; 62-24 - Taylor Island, Pen.Conf.; 65-68 - Millsboro; 69-73 - Whaleysville Cir.; 74-Church Hill-Burrsville; 75-77 - Queenstown-Carmichael; 78-Seaford Charge; 79-Retired.

***Lewis, C.A.** - Pen.Conf.; 68-71 - Bishopville-Showell; 72-Gumboro-Line Chg.; 73-76 - Tome-Asbury; 77-79 - Vienna-Elliotts; 80-Worton-St. James.

***Medzarentz,H.S.** - Maine Conf.; 1964, Pen.Conf.; 65-66 - Bishopville; 67-68 - Greenwood; 79-70 - Elkton-East Cecil; 71-74 - Warwick, Md.; 75-77 - Church Hill-Price; 78-L.A.; 79-Chester Co. Services for Senior Citizens; 82-Retired.

Milliner, M.C. - Pen.Conf.; 48-65 - Reliance; 66-Retired.

***Mills, W.J.** -Delaware Conf.; 41-42 - Deal Island; 43-47 - White Haven; 48-50 - Stevensville; 51-60 - Hurlock; 61-63 - Leemont, Va.; North Carolina-Virginia Conf.; 64-65 - Leemont, Va., Pen.Conf.; 66-67 - Denton; 68-71 - Fruitland-Mt.Calvary; 72-Retired.

Morganstern, G. - Pen.Conf.; 81-Upper Fairmount.

Mott, J.A. - Pen.Conf.; 74-76 - Neavitt-Bozman; 81-Wingate-St.Thomas; 82-Retired.

Murdaugh, L. - Pen.Conf.; 81-Still Pond-Coleman.

Opher, H.R. - Del.Conf.; 55-56 -Crapo-Golden Hill; 57-58 - Easton Circuit; 59-64 - Miles River-Staten Chapel, Pen.Conf.; 65-Miles River Staten Chapel; 82-Retired.

Pate, T. - Pen.Conf.; 82-Crapo.

Patterson, G.R. - Pen.Conf.; 81-Ellendale Charge.

***Roberts, J.H.** - Del.Conf.; 59-64 - Maryland Peninsula Conf. 1965-69, Marydel; 70-76 - Still Pond-Coleman; 77-Oxford-Williamsburg; 81-Pomcomoke City Charge.

Roberts, M.J. - Pen.conf.; 48-49 - Royal Oak; 50-53 - Cambridge Circuit; 54-56 - Church Creek; 57-58 - East New Market; 59-60 - Frankford; 61-62 - Stockton-Girdletree; 62-65 - Parsonsburg; 66-68 - Salisbury-St. Andrews; 69-Retired.

Ross, W.A. - 77-79 - Golts-Sassafras; 80-Church Hill-Burrisville.

Russell, W.E. - Del.Conf.; 64-New Castle-Mt. Salem, Pen.Conf.;65-68 - New Castle-Mt. Salem; 69-Wilmington:Simpson.

***Stanley, G.L.** - Del.Conf.; 55-59 - Taylors Island; 60-64 - Federalsburg, Pen.Conf.; 65-Greensboro Circuit; 66-69 - Hurlock-Union Grove; 70-Centreville-Newtown.

***Stanley, N.C.** - Del.Conf.; 49-56 - Williston; 57-60 - East New Market; 61-64 - East New Market-Linkwood, Pen.Conf.; 65-East New Market-Linkwood.

***Staten, W.M.** - Del.Conf.; 60-Marydel; 61-64 - Hurlock, Pen.Conf.; 65-Cordova-Earle's Chapel; 66-67 - Milford-Harrington; 68-69 - Millington-Pondtown; 70-75 - Snow Hill; 76-78 - Lincoln-Milford-Harrington; 79-Clarksville Chg.

***Taylor, G.W.** - Del.Conf.; 42-45 - Bethesda, Philadelphia; 46-47 - Oriole-Venton; 48-55 - Marion Station; 56-64 - Clarksville, Pen.Conf.; 65-73 - Clarksville; 74-Retired.

***Taylor, J.E.** - Pen.Conf.; 61-63 - Harbeson; 64-66 - Greenwood; 67-68 - Burrsville; 69-Vienna-Elliott; 70-71 - Concord-Harmony; 72-73 - Crisfield, Mt. Pleasant; 74-78 - Bishopville-Showell; 79-Frankford Charge.

Thompson, D. - 73-Lewes Charge; 74-Retired.

***Turner, W.A.** - Pen.Conf.; 45-46 - Bethel; 47-49 - Whitesville; 50-53 - Tilghman Island; 54-55 - Hooper's Island; 56-57 - Marion Station, Central Pa. Conf.; 58-63 - Pen.Conf.; 64-67 - Mt. Vernon; 68-75 - Allen; 75-78 - Frankford Charge; 79-Retired.

Wallace, S.L. - Pen.Conf.; 79-Mardela Springs; 82-North East-Bayview.

Waters, O.R. - Pen.Conf.; 82-Deal Island Charge.

Wheedleton, J.R. - Pen.Conf.; 70-Williamsburg.

White, I.H. - Del.Conf.; 45-47 - Keller, Va.; 48-53 - Greenwood; 54-56 - Dames Quarter; 57-60 - Cottage Grove; 61-63 - Hopewell; 64-Wesley Circuit; 65-Retired.

White, M. - Del.Conf.; 78-Retired.

Williams, J.W., Jr. - Pen.Conf.; 74-Chestertown-Pomono; 81-Preston-Hurlock

Willoughby, M. - Pen.Conf.; 81-Girdletree-Stockton.

Wilson, G.F. - Pen.Conf.; 53-Whaleysville; 54-60 - Stockton-Girdletree; 61-65 - Quantico-Rockawalkin; 66-Pittsville-Willards; 82-Retired,

Wilson, G.S. - 1950, Del.Conf.; 50-51 - Port Deposit; 51-54 - Still Pond; 54-59 - Rock Hall; 59-61 - Nassau, Del.; 61-62 - Wattsville, Va.; 62-67 - Fruitland, Md.; 67-68 - Girdletree, Md.; 68-Retired.

XI. Index

Alphabetical Roll and Directory....75
Appointments and Directory....42
Archives and History, Commission on....21, 144, 280
Bicentennial Committee....23, 159, 289
Boards, Divisions, Commissions, & Committees....11
Boards, Divisions, Commissions & Committees (Reports)....206
Budget, Calendar Year 1983....299
Business of the Annual Conference....142, 181
Camp Pecometh....158, 210
Child Care, Board of....15, 169, 241
Christian Unity & Interreligious Concerns....21, 156, 281
Chronological Roll....71
Church and Society, Board of....11, 161, 220
Compensation of Clergy under Special Appointment....356
Conference, Board of Trustees....18, 144, 275
Conference, Committees....23, 24, 25, 160, 292
Cooperative Parishes....196
Daily Proceedings....142
Delmarva Ecumenical Agency....28, 156, 282
Delmarva Rural Ministries....28
Diaconal Ministry, Board of....18, 151, 192, 272
Disability, Committee on....22
Discipleship, Board of....12, 162, 225
Disciplinary Questions....181
District Committees....29
District Superintendents Report....194
Drayton Manor....158, 215
Episcopal Residence....23
Equitable Salary, Commission on....21, 153, 157, 283
Ethnic Minority Local Church....158, 195, 208, 217
Finance and Administration, Council on....26, 294
Financial Tables....302
Global Ministries, Board of....13, 169, 236
Grapevine Cluster....66
Higher Education and Ministry, Board of....14, 155, 253
Historical Records....417
Investigation, Committee on....25
Laity, Board of....16, 156, 268
Laity Serving the Peninsula Conference on Boards, Commissions, Committees and Divisions....35
Lay Members and Reserve, Conference....123
Lay Speakers Directory....105
Limited Service Churches....70
Memoirs....424
Ministerial Benefits....22
Ministries, Council on....26, 158, 206, 207 ff.
Officers of the Conference....8
Ordained Ministry, Board of the....7, 147, 270
Past Conference Sessions, Record of....417
Pastoral Records....440
Peninsula Annual Conference, Trustees of....18, 144, 275
Peninsula Methodist Federal Credit Union....295

Peninsula United Methodist Foundation, Inc. 19, 276
Peninsula United Methodist Homes & Hospitals, Inc. 19, 170, 171, 243
Pension Crusade ..... 194, 341 ff
Pensions, Board of 18, 155, 273
Pilot Wheel Cluster 66
Reach Committee 158, 167, 176, 196
Religion and Race, Commission on 21, 164, 285
Roll of Conference Members 71
Roll of the Honored Dead 418
Rules and Guidelines for the Conference
Nominating Committee 33
Rules of Order, Conference 438
South New Castle Co. Parish 67
Staff of the Conference 9
Statistical Tables 302
Status and Role of Women, Commission on 22, 159, 288
United Methodist Women 144, 269
Wash. Area Gen. Conf. Local Comm. 24, 160
Wesley College ..... 20, 154, 255 ff.
Wesley Foundation 15, 259, 260, 261
Widows' Directory 103
Youth Ministries, Conference Council on 17, 159

PENINSULA CONFERENCE MINISTRIES

Conference Council on Ministries
139 North State Street
Dover, Delaware 19901
(302) 674-2626

Communicator
139 N. State Street
Dover, Delaware 19901
(302) 674-2626

Drayton Manor
Cooper's Lane
Worton, Maryland 21678
(301) 778-2869

Barratt's Chapel & Museum
Frederica, Delaware 19946
(302) 335-5544

Board of Child Care
3300 Gaither Road
Baltimore, Maryland 21207
(301) 922-2100

Conference Business Office
139 North State Street
Dover, Delaware 19901
(302) 674-9181

Peninsula United Methodist Foundation, Inc.
139 North State Street
Dover, Delaware 19901
(302) 734-4646

Camp Pecometh
Land's End Road, Rt. 2, Box 148
Centreville, Maryland 21617
(301) 758-0304

Wesley College
College Square
Dover, Delaware 19901
(302) 736-3485 (Chaplain's Office)

Methodist Action Program
900 Washington Street
Wilmington, Delaware 19801
(302) 654-3101

Neighborhood House

1218 B Street
Wilmington, Delaware 19801
(302) 652-3928

Retirement Homes

Cokesbury Village
Hockessin, Delaware 19707
(302) 239-2371

Methodist Country House
4830 Kennett Pike
Wilmington, Delaware 19807
(302) 654-5101

Methodist Manor House

Middleford Road
Seaford, Delaware 19973
(302) 629-4593

Conference Lay Leader
James C. Hardcastle
121 N. Kirkwood Street
Dover, Delaware 19901
(302) 736-5505/5506

Conference United Methodist Women President
Mrs. Robert (Alice) Powrie
1211 Grinnell Road, Green Acres
Wilmington, Delaware 19803
(302) 478-6617