Official Journal

OF THE

PENINSULA ANNUAL CONFERENCE

OF THE

UNITED METHODIST CHURCH

Forty-Fourth Session

199th Year of American Methodism on the

Delmarva Peninsula

WESLEY COLLEGE

&

CENTRAL MIDDLE SCHOOL

May 31 - June 3, 1983

BISHOP D. FREDERICK WERTZ ..... **President**
W. DANIEL RICH ..... **Secretary**
REED M. STEWART, PRESIDENT,
Wesley College ..... **Conference Host**

Printed by
Dover Litho Printing Co.
Dover, Delaware

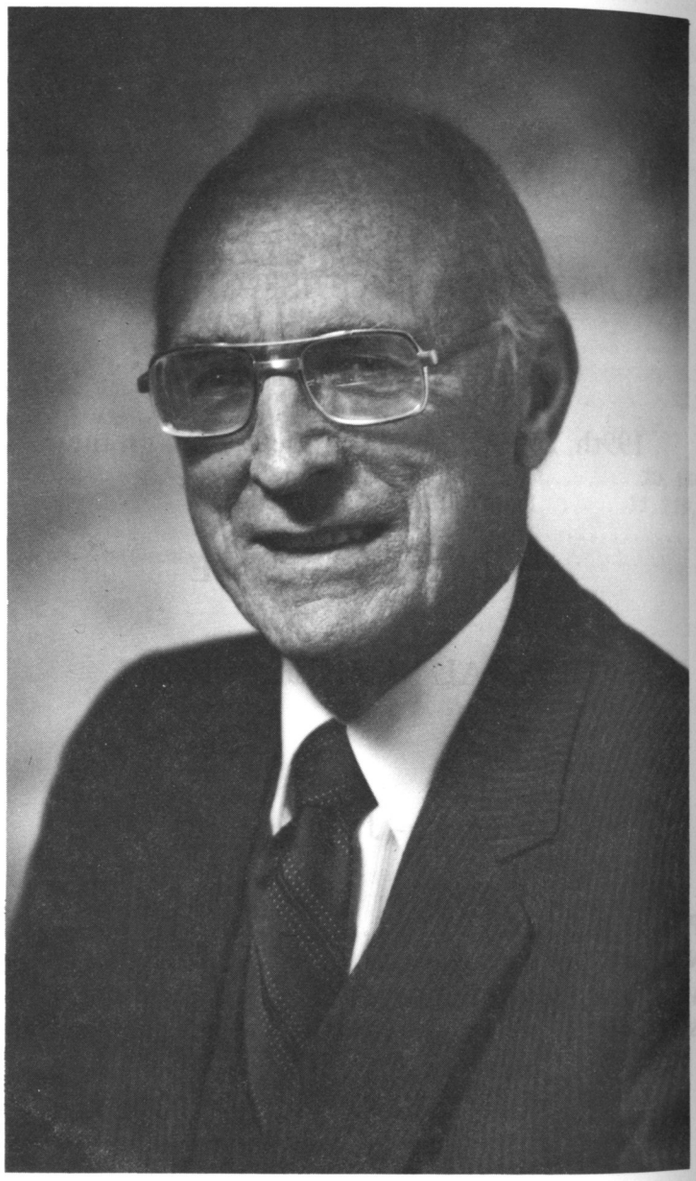

Bishop D. Frederick Wertz

District Superintendents



Ewart C. Hackshaw

Salisbury District

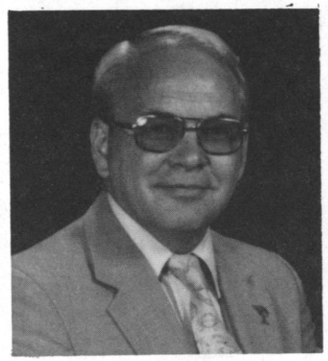

C. Edwin Lasbury

Wilmington District



J. Gordon Stapleton

Dover District



Howell O. Wilkins

Easton District



1983 Retirees

Left to right: Rev. & Mrs. Walter H. Greene, Rev. & Mrs. Albert J. Dredden, Rev. & Mrs. Kenneth M. Dickey, Rev. & Mrs. Charles C. Huffman and Rev. & Mrs. George L. Stellges.

Absent when picture was taken - Rev. & Mrs. Phillip A. Henry, Rev. Simon N. Stubbs, Rev. & Mrs. Paul Harris Wragg.



Ordained Elders

(L to R) Russell Lee Lehman, Norma Oletta Bailey, Boyd Bowman Etter and Fred Dickson Wood, III.

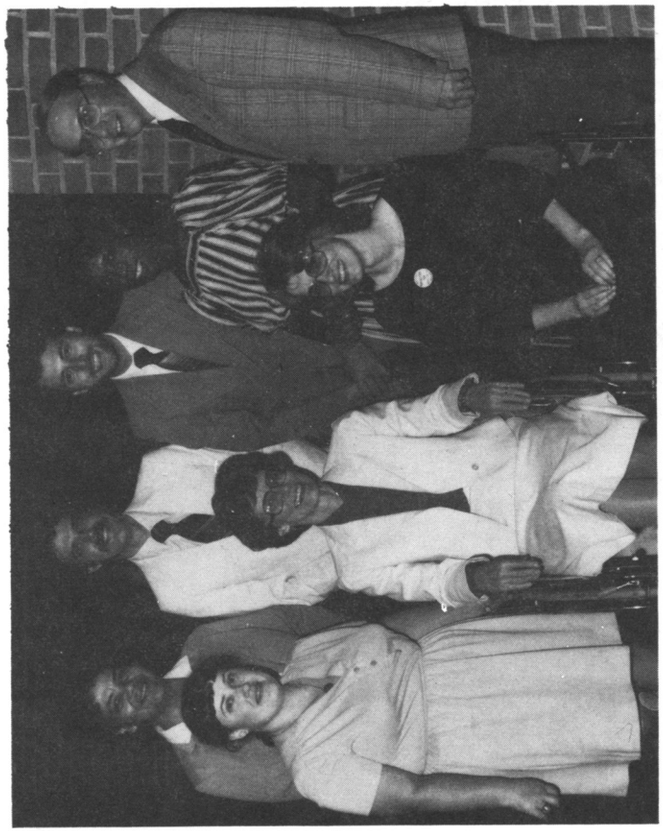

Ordained Deacons

Front row (L. to R.) Deborah Ann Simpers, Mary Lou Green and Anne Pruett-Barnett.
Back row (L. to R.) Janet Marie Harmon, Harold Eugene Hale, Jr., Howard Ellis Carpenter, Jr., Tina Miles, and Thomas George Edwards.

Table of Contents

Page No.

I. Officers of the Conference (White) 8

II. Staff of the Conference 9

III. Composite Directory of Conference Boards 10

IV. Boards, Divisions, Commissions and Committees 11
Directory of Laity Serving 34

V. Appointments and Church Directory 41
Special Appointments 66

VI. Roll of Conference Members 69
A. Chronological Roll 69
B. Alphabetical Roll and Directory 72
Conference Members and Associate Members 72
Student Local Pastors 101
Retired Approved Supply Pastors 103
Widows Directory 104
Certified Lay Speakers Directory 106
Lay Members and Reserves 121

VII. Business of the Annual Conference 138
A. Daily Proceedings (Blue) 138
1. Special Session 9/25/82 138
2. Regular Session 5/31/83 148
B. Disciplinary Questions 207
C. Reports (Canary) 220
1. Composite Report of the Cabinet 220
2. Superintendents' Reports 225
3. Boards, Commissions, and Committees 235
4. Other Reports 304
5. Conference Statistician and Treasurer (Green) 318

VIII. Historical Records (Pink) 432
A. Record of Past Conference Sessions 432
B. Roll of the Honored Dead 433
C. List of Delegates General and Jurisdictional Conferences 439
D. Memoirs 443

IX. Conference Rules of Order 453

X. Pastoral Records 456
A. Members 456
B. Associate Members and Local Pastors 473

XI. Index 477

I. Officers Of The Conference

PRESIDENT

Bishop D. Frederick Wertz
100 Maryland Ave., N.E., Washington, D.C. 20002
(202) 547-2991

SECRETARY

W. Daniel Rich
69 E. Main Street
Newark, DE 19711
(302) 368-8774

Assistants

Richard E. Green
Kenneth S. Valentine
Mildred E. White

STATISTICIAN

James T. Seymour
4303 Whittier Road, Wilm., DE 19802
(302) 654-3103

CONFERENCE TREASURER

Theodore W. Briggs
139 N. State St., Dover, DE 19901
(302) 674-9181

REGISTRAR

Edward R. Wilkins
522 Trippe Ave.
Easton, MD 21601
(301) 822-0001

CONFERENCE LAY LEADER

James C. Hardcastle
121 N. Kirkwood St., Dover, DE 19901
Office (302) 678-5505 Home (302) 734-2980

II. Staff Of The Conference

District Superintendents

J. Gordon Stapleton
431 North State Street
Dover, Delaware 19901
(302) 734-3082

Howell O. Wilkins
215 South Hanson Street,
Easton, Maryland 21601
(301) 822-3573

Ewart C. Hackshaw
1404 Camden Avenue
Salisbury, Maryland 21801
(301) 749-3331

C. Edwin Lasbury
1626 North Union Street,
Wilmington, Delware 19806
(302) 571-1471

Peninsula Conference Council Director

Felton E. May,
139 N. State Street,
Dover, Delaware 19901
(302) 674-2626

Associate Council Directors

David Riffe
139 N. State Street
Dover, Delaware 19901
(302) 674-2626

James R. Morgan
Drayton Methodist Retreat Center
Worton, Maryland 21678
(301) 778-2869

Howard G. Walseman
139 N. State Street
Dover, Delaware 19901
(302) 674-2626

John W. Simpers, Jr.
Camp Pecometh,
Land's End Road, Rt. 2, Box 148
Centreville, Maryland 21617
(301) 758-0304

Bette McNear
2302 Milton Place
Newark, Delaware 19702
(302) 674-2626 (Office)
(302) 453-0196 (Home)

Special Ministries:
Harvey G. Chase, Jr.
W. Hayward Greene
H. Ward Greer

Peninsula United Methodist Foundation, Inc.

Richard D. Bailey, Executive Director
139 N. State Street,
Dover, Delaware 19901
(302) 734-4646

Conference Business Office

Theodore W. Briggs
139 N. State Street,
Dover, Delaware 19901
(302) 674-9181

Conference Insurance

Group Life and Medical Insurance Plan
Gilbert S. Scarborough, Jr.—Representative
Toll Free MD—1-800-441-9965
Collect DE—1-(302)-571-0505

III. Composite Directory of Conference Boards, Divisions, Commissions & Committees

Page No.

I. Board of Church and Society 11
Division of General Welfare 11
Division of Human Relations 11
Division of World Peace 11
II. Board of Discipleship 12
Division of Evangelism 12
Division of Education 12
Division of Worship 12
Division of Stewardship 13
III. Board of Global Ministries 13
Division of Health & Welfare 13
Division of Missions 13
Congregational Development 13
Town & Country 14
Urban 14
Committee on Education and Cultivation 14
IV. Board of Higher Education and Ministry 14
Division of Career Planning & Counseling 14
Division of Higher Education & Campus Ministry 14
V. Board of Child Care 15
VI. Board of Directors - Wesley Foundation 15
Delaware State 15
University of Maryland-Eastern Shore 15
University of Delaware 15
VII. Board of Laity 16
VIII. United Methodist Women 16
IX. Conference Council on Youth Ministries 17
X. Board of the Ordained Ministry 17
XI. Board of Diaconal Ministry 17
XII. Board of Pensions 18
XIII. Board of Trustees - Conference 18
XIV. Board of Trustees - Peninsula United Methodist Foundation, Inc. 18
XV. Board of Trustees - Peninsula United Methodist Homes, Inc. 19
XVI. Board of Trustees - Wesley College 20
XVII. Commission on Archives and History 20
XVIII. Commission on Christian Unity & Interreligious Concerns 20
XIX. Commission on Equitable Salary 21
XX. Commission on Religion and Race 21
XXI. Commission on Status and Role of Women 21
XXII. Committee on Disability 22
XXIII. Committee on Ministerial Benefits 22
XXIV. Conference Committees 22
A. Annual Conference Arrangements 22
B. Bicentennial Committee 22
C. Episcopal Residence 23
D. Committee on the Episcopacy 23
E. Washington Area General Conf. Local Committee 23
F. Investigation 24
G. Journal Committee 24
H. Nominations 24
XXV. Council on Finance and Administration 25
XXVI. Council on Ministries 26
XXVII. Delmarva Ecumenical Agency 27
XXVIII. Delmarva Rural Ministries 28
XXIX. District Committees 28
XXX. General and Jurisdictional Board Members 29

IV. Boards, Divisions, Commissions and Committees

Dates indicate when elected. Asterisk (*) beside a name denotes a new member, June, 1983.

Rules and Guidelines for the Conference Nominating Committee to be found at the close of this section followed by the Directory of Laypersons serving. (Those listed in the left-hand column are women, those in the center column are men, and those in the right-hand column are clergy.)

I. BOARD OF CHURCH AND SOCIETY

President: Robert M. Price
Vice President:
Secretary: James Van Der Wall
Ex-Officio:
Cabinet Representative: Howell O. Wilkins
Staff Representative: John W. Simpers
Conf.U.M.W.-Coordinator Christian Social Involvement-Elaine Brown
Gen.Bd.Church & Society - Pamela G.Ledbetter

District Sectys. of Board
Dover: *George Radway (83)
Easton: Kevin E.English (81)
Salisbury: Marian Marvel (80)
Wilm.: Robert Warner (82)

Division of General Welfare

Alice Hutchins (81)	Arthur L. Gamsby (80)	Charles E. Barton (80)
Katherine Prettyman (76)	William H. Hill (80)	James M. Caldwell (82)
Anna Mae Vincent (81)	William R. Jones (80)	Ronald Dyson (79)
Darlene Webb (82)	DeWitt Johns (78)	James Van Der Wall (81)

Chairperson: William H. Hill
Vice Chairperson: Katherine Prettyman
Secretary:

Division of Human Relations

Louise Harcum (76)	Franklin Burris (79)	Kenneth B. Bedell (79)
Brenda Morris (81)	Gilbert F. Perdue,Jr. (80)	Richard E. Green (80)
Cora Selby (81)	John M. Speake (80)	Robert G. Kelly (77)
Annie Wilkerson (76)	Richard Van Gilder (78)	*Vernon L. Schmid (83)

Chairperson: Louise Harcum
Vice Chairperson: Kenneth B. Bedell
Secretary: Kenneth B. Bedell

Division of World Peace

Margaret Baker (76)	Gene Cray (78)	William Dore (76)
*Ruth Gayle (83)	Wayne Gilchrist (82)	Donald E. Hamilton (80)
Betty Herron (82)	David Houston (82)	Robert M. Price (80)
*Evangeline Woolfolk (83)	George Shivers (76)	Kenneth S.Valentine (78)

Chairperson: Donald E. Hamilton
Vice Chairperson: Margaret Baker
Secretary: Kenneth S. Valentine

II. BOARD OF DISCIPLESHIP

President: Clifford A. Armour, Jr.
Vice President: Isaiah Teat
Secretary: George Moore
Ex-Officio:
Cabinet Representative - J. Gordon Stapleton
Staff Representative - James R. Morgan, David Riffe, Howard G.Walseman
General Board of Discipleship - J. Gordon Stapleton

Division of Evangelism

Virginia Clendaniel (76)
Carolyn R.Dorman (80)
Christine Fitzhugh (76)
Betty J. Good (80)
Gertrude B. Jones (80)
* Vera Stover (83)

Donald Alford (76)
William P. Cooke (80)
William C. Hopkins (80)
David W. King (76)
Howard Neff (80)
W.E. Rhodes (80)

Edward B. Blevins (76)
Harvey G. Chase (76)
* Donald Clendaniel,II (83)
Gerald A. Foster (81)
Edward M. Gladden (81)
Ray F. Graham (79)
Donald J. Hurst (76)
Harley H. Krause (76)
James H. Roberts (76)

Chairperson: Ray F. Graham
Vice Chairperson: William P. Cooke
Secretary: Christine Fitzhugh
Staff Representative:

District Secretaries
Dover: John Mitchell (82)
Easton: Joseph W. Williams (81)
Thomas W. Hurley (83)
Salisbury: James W. Riley (81)
Wilm.: Donald J. Hurst (76)

Division of Education

Amelia Bobon (80)
Nancy Cope (80)
Nancy Leathrum (80)
Cynthia C. Quillen (76)
Cora Selby (76)
Sandra Keck (81)

Delvin Burns (80)
James Evans (77)
Earl H. Hodil (80)
Earl L. Jones (80)
Roger Reynolds (77)

Paul R. Bauer
Laurence Berry (81)
Frederick C.Seyfert,Jr.(80)
Robert L. Thomas (76)
K. Richard Varell (76)
Joseph W. Williams (80)

Chairperson: K. Richard Varell
Vice Chairperson: Roger Reynolds
Secretary: Amelia Bobon
Staff Representative:

District Secretaries
Dover: C. Jackson Robinson (79)
Easton: Harold E.Walton (82)
Salisbury: Charlotte A.Nichols (80)
Wilm.: Paul R. Bauer (80)

Division of Worship

Richard Allen (81)

Marie Dashiell (82)
Beverly Roupp (81)
Evelyn Swensson (81)

Homer Minus (82)
John Pitts (82)

Clifford A.Armour,Jr. (80)
Earle N. Baker (81)
Colleen M.O'Sullivan (80)

Alfred E. Taylor (82)

Chairperson: Colleen M. O'Sullivan
Vice Chairperson:
Secretary: Beverly Roupp
Staff Representative:

District Secretaries
Dover: Carolyn Starrett (81)
Easton:*Mary Bell Callahan (83)
Salisbury: Earle N. Baker (80)
Wilm.: Clifford A.Armour,Jr. (81)

Division of Stewardship

Blanche Crim (79)
Anna Hammond (82)
Helena Murray (79)
Eleanor Slacum (78)

* Jon Cottrell (83)
Arthur L. Gamsby (79)
Frank Gerardi (82)
Isaiah Teat (79)

George H. Moore (82)
Michaele S. Russell (82)

Alvin J. Willink (76)

Chairperson: Arthur L. Gamsby
Vice Chairperson: Blanche Crim
Secretary: Eleanor Slacum
Staff Representative: Howard G. Walseman

District Secretaries
Dover: Charles H. Poukish (81)
Easton: *Edward McGrath (83)
Salisbury: R. Paul Hall (81)
Wilm.:

III. BOARD OF GLOBAL MINISTRIES

President: Terry Boyd
Vice President: George O. Commodore
Secretary: Diane Foster
Ex-Officio: Cabinet Representative - C. Edwin Lasbury
Staff Representative - Felton E. May and Howard G. Walseman
President of United Methodist Women - Alice Powrie
General Bd. of Global Ministries - Marie Brown

Division of Health and Welfare

* Patricia Garif (83)
* Phyllis Gruber (83)
Alma Robinson (76)
Jeanean Thomas (78)
P.A. Wilson (80)
Naomi G.Winchester (76)

Omer Dulin (78)
Albert L. Moore (76)
John Sparks,Jr. (76)
J. Wallace Watson (82)

Lloyd R. Foard (78)
K. Wayne Grier (76)
Raymond T. Hopkins (80)

Dale Pruett (82)
Floyd A. Twilley (78)

Chairperson: K. Wayne Grier
Vice Chairperson:
Secretary: Albert L. Moore

District Secretaries
Dover: Dale Pruett (79)
Easton: *Norman Tate (83)
Salisbury: Lloyd Foard (80)
Wilm.: Floyd A.Twilley,Jr.(80)

Division of Missions

Josephine Branford (80)
Diane Foster (81)
Angie Heinold (82)
Margaret Long (80)
Cora Selby (81)
Darlene Webb (80)

Terry Boyd (80)
Fred Cephas (82)
A.Frank Chapman (76)
Barry A. Crozier (82)
Jonathan Kelly (82)
*Charlie Upshur (83)

*Harvey G.Chase (83)
*Donald O. Clendaniel,Sr. (83)
George O.Commodore (76)
Charles M. Moyer (76)
Charles H. Poukish (80)
James W. Riley (82)

Chairperson: Charles M. Moyer
Vice Chairperson:
Secretary: Cora Selby
Ex-Officio: Pres. U.M.W. - Alice Powrie
Exec.Dir.Methodist Action Program - F.David Weber

District Secretaries
Dover: Charles C. Huffman (81)
Easton: James P. Walz (81)
Thomas W. Hurley (82)
Salisbury: Laurence Staton (80)
Wilm.: Mrs.Virginia LeCompte (80)

Committee Assignments

Congregational Development
Margaret Long
Cora Selby
Fred W. Mitchell
Widmon Butler,Jr.
Charles M. Moyer
Charles H. Poukish
James W. Riley

Chairperson: James Riley
Staff Representatives:

Town and Country

Josephine Branford
Diane Foster
Nancy C. Donophan

George O. Commodore

Chairperson: Nancy C. Donophan
Staff Representatives:

Urban Work

Virginia LeCompte

A. Frank Chapman

Chairperson:

Committee on Education and Cultivation

Marie Brown (82)
Virginia LeCompte (79)
Doris Phillips (81)

Charles C. Huffman (82)
J. Ronald Owens (79)
Garry O. Parker (82)
Lawrence E. Staton (79)
Dan E. Walker, Sr. (79)
James Walz (82)

Chairperson: Dan E. Walker
Vice Chairperson:
Secretary: Virginia LeCompte
Hunger Task Force Coordinator: Doris Phillips
African Development Fund: J. Ronald Owens
Staff Representative:

IV. BOARD OF HIGHER EDUCATION AND CAMPUS MINISTRY

President: Harvey Manchester, Jr.
Vice President: Ruth Laws
Secretary:
Ex-Officio:
Cabinet Representative: Ewart Hackshaw
Staff Representative: Howard G. Walseman
Gen. Bd. Representative: Gilbert S. Scarborough

District Secretaries
Dover: *Phillip Lawton (83)
Easton:
Salisbury: *Vaughn A. Johnson (83)
Wilm: *Harold E. Owens (83)

Division of Career Planning and Counseling

Velma Carr (76)
Mildred Myster (78)
Ruth Laws
* Devenia Wallace (83)
Terrance Higgins (81)
*R. Byron Pipes (83)
Lehman Tomlin, Jr. (81)
H.D. Whittington (80)
Glenn P. Catley (80)
Harvey Manchester, Jr. (78)
John W. Van Tine (76)
*David Weber (83)

Division of Higher Education and Campus Ministry

Judy Berry (81)
* Sara Lou Casson (83)
* Dorothy Hudson (83)
Margo Green (78)
Peter Angstadt (82)
James Lyon (82)
Leon Taylor (80)
Eldridge Waters (80)
Ronald W. Bergman (79)
Gonzalee Matthews (78)
*John F. Mitchell (83)
Harold E. Owens (80)

V. BOARD OF CHILD CARE

Term Expires 1984

*Louis Lardear (83)
Edgar L. Pyle (81)
J. Ronald Owens (75)

Term Expires 1985

Doris Phillips (79)
Claudia Riley (82)
Rudolph d'S Garnes (82)
Willard L. Robinson (78)

Term Expires 1986

Joseph V. Holliday, Jr. (81)
Charles H. Poukish (77)

Cabinet Representative: J. Gordon Stapleton

VI. BOARD OF DIRECTORS - WESLEY FOUNDATIONS

A. Delaware State - Campus Minister - Rudolph W. Coleman
Members from college community -
Members from community of Dover -
Chairperson of the Bd. of Higher Education - Harvey Manchester, Jr.
The Foundation Director -
Cabinet Representative - J. Gordon Stapleton
Staff Representative -

B. University of Maryland - Eastern Shore - Campus Minister - V. Johnson
Cabinet Representative - Ewart C. Hackshaw
Chairperson of the Board of Higher Education - Harvey Manchester, Jr.
Board:

Staff Representative:

C. University of Delaware
Cabinet Representative - C. Edwin Lasbury
Staff Representative -

Class of 1984

Martha Boston (S)
James Kent (F)
James Lyons
Glenn P. Catley, Jr. (C)
H. Ward Greer (C)
William Hemphill, Jr. (C)

Class of 1985

Lynn Fields (S)
James Faltot (F)
Joseph Glajch
George R. Kent
James Leedy
Ronald Bergman (C)

Class of 1986

Vicki Marvel (S)
Barbara Morgan
Jon Manchester
Roland Roth (F)
Janet Harmon (C)
Pamela Lardear (C)

Ex-Officio:
Dr. Vernon Schmid, Director, Wesley Foundation

Dr. C.Edwin Lasbury, Wilmington District Superintendent
Harvey Manchester, Jr.Chairperson, Bd. of Higher Education & Campus Ministry

CCOM Staff Member
Clergyperson from Newark UMC

(S) Student at the University of Delaware
(F) Faculty at the University of Delaware
(C) Clergy

VII. BOARD OF LAITY

Conference Lay Leader: James Hardcastle (76)
Secretary: Robert A. Young (78)
Associate Conference Lay Leaders
- Lay Life and Work: J. Francis Turpin (82)
- Director of Lay Speaking: Donald Alford (78)
- President Methodist Men: John Speake (82)
- Cabinet Representative: Howell O. Wilkins
- Staff Representative: David Riffe

District Lay Leaders:
- Dover: Guy Winebrenner (79)
- Easton: Earl Hodil (82)
- Salisbury: Hiram Burkhardt (82)
- Wilmington: J. Robert Ashton (76)

District Youth Members:
- Dover: Kevin Dill, Ron Walton
- Easton: Benny Welcher, Jr.
- Salisbury: Bonita Blake and David Justice
- Wilmington: Lori Fanning and Tia Harris

District Laity:
- Dover: Katherine Prettyman (76), L. Orme Meade (76)
- Easton: Elva Townsend and James Simmons (76)
- Salisbury: Gorman Purdy (80) and Marion Croswell (80)
- Wilmington: Jay Hanna (80) and Clara Feucht (81)

Ministers: William M. Staten (77) and Harold P. Spedden (76)

President of the United Methodist Women (Conference) - Alice Powrie

VIII. UNITED METHODIST WOMEN

President: Alice Powrie
Vice President: Phyllis May
Secretary: Karen Moore
Treasurer: Elizabeth Nichols
Chairperson: Committee on Nominations: Jeanette Meredith
Chairperson of Program Areas:
- Membership: Audrey Messick
- Christian Global Concerns: Devenia Wallace
- Christian Social Involvement: Elaine Brown
- Christian Personhood: Norma Jo Walton
- Secretary of Program Resources: Helen Eckles
- Supportive Community: Omega M.J. Frazier

Chairperson,Standing Rules: Mildred White
- Publicity & Public Relations: Jeanean Thomas

Dean of School of Christian Mission: Elaine Brown

District Presidents:
- Dover District: Faye Carey
- Easton District: Doris Bose
- Salisbury District: Mabel Pruitt
- Wilmington District: Jeanne Sparks

Ex-Officio Members (without vote):
- President of Board of Neighborhood House: Wayne Brown
- Staff Representative: Felton E. May
- N/E Jurisdiction Core Comm. Representative: Mildred White
- Women's Division: Josephine Temple Merrill
- Cabinet Representative: Ewart C. Hackshaw

IX. CONFERENCE COUNCIL ON YOUTH MINISTRIES

Conference Youth Coordinator:
Secretary-Treasurer:
Youth Service Fund Coordinator:
Staff Representative: David Riffe
Cabinet Representative: C. Edwin Lasbury

District Directors:
- Dover: *William S. Downing (83), *Boyd B. Etter (83)
- Easton: *Jerome DeVine (83)
- Salisbury: Kenneth S. Valentine (79)
- Wilm.: C. Thomas Davis (83), and *Linda Davis (83)

X. BOARD OF THE ORDAINED MINISTRY

Chairperson: Thomas Crawford Short
Vice Chairperson: Widmon Butler
Secretary:
Ex-Officio: Cabinet Representative - Ewart C. Hackshaw
Staff Representative: H. Ward Greer
Registrar: Edward R. Wilkins

Candidacy Registrar: Jonathan Baker

Nominated by the Bishop for the Quadrennium

* Norma O. Bailey (83)
Jonathan E. Baker (79)
Widmon Butler (79)
George O. Commodore (80)
Bruce E. Cooke (82)
Edwin L. Ellis (82)
* Ralph A. Ellis,Jr. (83)
Howard E. Evans (77)
Howard L. Gordy,Jr. (76)
H. Ward Greer (80)
William B. Hitchens (78)
* Thomas W. Hurley (83)
Edward E. Kester (76)
Pamela G. Ledbetter (79)
*P. Thomas McKelvey (83)
Dilio E. Mariotti (80)
Nathaniel L. Miller (78)
Charlotte A. Nichols (82)
*Douglas M. Ridley (83)
Thomas Crawford Short (77)
Richard C. Stazesky (80)
Laurence Stookey (80)
Carolyn R. Swift (80)
Edwin C. Thomas (80)
*James P. Walz (83)
Edward R. Wilkins (76)
Lawrence E. Wimbrow,Jr. (80)

XI. BOARD OF DIACONAL MINISTRY

Chairperson: Robert Warner
Vice Chairperson: C. Elliott Workman
Secretary: Olive Cook

Phyllis May (81)	* Taylor Harvey (83)	William S. Downing (82)
Carol Quinn (80)	* Kover M. Hudson, Jr. (83)	Willard L. Robinson, Jr. (80)
Eleanor Slacum (80)	Isaiah Teat (78)	Robert L. Warner (81)
Barbara Stapleton (81)	C. Elliott Workman (76)	*Leonard Wheatley (83)

Ex-Officio Member: Miss Olive Cooke

Registrar: Willard L. Robinson, Jr.
Cabinet Representative: J. Gordon Stapleton
Staff Representative: John W. Simpers

XII. BOARD OF PENSIONS

President: William H. Hudson
Vice President: Kay Seward
Secretary-Treasurer: John A. Irwin
Ex-Officio: Cabinet Representative: Ewart C. Hackshaw
Staff Representative: Felton E. May

* Betty Buckworth (83)	Jack Elliott (80)	John N. Brittain (78)
Elizabeth Carlson (76)	James Hardcastle (76)	Widmon Butler (76)
Margaret Carroll (76)	Bertram Parr (78)	Ralph A. Ellis, Jr. (76)
Kay Seward (82)	Milton H. Wahl (76)	H. Ward Greer (79)
Olive Stewart (82)	Guy Winebrenner (80)	William B. Hitchens (76)
* Helen Hughes (83)	France Smith (82)	William H. Hudson (76)
		John A. Irwin (80)
		Howard P. Ketterman (80)
		Dilio E. Mariotti (80)
		Edward R. Wilkins (80)

XIII. BOARD OF TRUSTEES - CONFERENCE

President: J. Owen Wise
Vice President:
Secretary: Howard P. Ketterman
Ex-Officio: Cabinet Representative: Ewart C. Hackshaw
Staff Representative: Felton E. May

Elected to serve until 1984

Mabel Pruitt (80)	K. Thomas Everngam (75)	Edwin L. Ellis (81)
		William H. Revelle (81)

Elected to serve until 1985

Virginia Biles (77)	*Randy J. Holland (83)	Arlie B. Golden (76)
		Howard P. Ketterman (76)

Elected to serve until 1986

Cleo Henry (80)	J. Owen Wise (80)	*Irvin Behm (83)
		Howard E. Evans (77)

XIV. BOARD OF TRUSTEES - PENINSULA UNITED METHODIST FOUNDATION, INC.

President: K. Thomas Everngam
Vice President: William Hemphill
Secretary & Treasurer: Roy B. Phillips
Cabinet Representative: J. Gordon Stapleton

Class of 1984

K. Thomas Everngam		*Rudolph d'S Garnes (83)
Alton S. Trench		

Class of 1985

Margaret A. Toadvine	J. Owen Wise	William Hemphill

Class of 1986

Ruth M. Laws	*R. Thomas Wagner (83)	Roy B. Phillips

XV. BOARD OF TRUSTEES - PENINSULA UNITED METHODIST HOMES, INC.

Chairperson: Eldon M. Robinson
Vice Chairperson: J. Simpson Dean, Jr.
Secretary: Robert P. Faust
Assistant Secretary: Eldridge J. Waters
Treasurer: G. Vernon Huber
Cabinet Representative: C. Edwin Lasbury
President: Richard C. Stazesky

Class of 1984

Delena Ginther	J. Simpson Dean, Jr.	Laurence M. Berry
Jessie C. Smith	John F. Downham	Gerald A. Foster
	Charles C. Emery	Edwin C. Thomas
	Robert P. Faust	

Class of 1985

Milton C. Manlove	Ralph A. Ellis
Eldon M. Robinson	William Hemphill, Jr.
James R. Robinson	John A. Irwin
Merle E. Ward	W. Daniel Rich
Eldridge J. Waters	

Class of 1986

Wendy S. Richards	Pierre S. duPont III	Richard D. Bailey
	David H. Elliott	Pamela G. Ledbetter
	James C. Hardcastle	
	Joseph H. Geoghegan	
	R. Gerald Pearson	
	Henry T. Price	

Class of 1987

Gail F. Kirk	Alva T. Blades	Terry W. Armstrong
	G. Vernon Huber	Paul R. Hilton
	William D. Patterson	Robert M. Price
	James C. Stewart	

Ex-Officio Members with Vote:

Resident Bishop:		D. Frederick Wertz
Chairperson, Div. of Health & Welfare Ministries		K. Wayne Grier
District Superintendents:	Dover	J. Gordon Stapleton
	Easton	Howell O. Wilkins
	Salisbury	Ewart C. Hackshaw
	Wilmington	C. Edwin Lasbury
Pres. Resident Councils:	Cokesbury Village - Mrs. Louise C. D. Stetter	
	Methodist Country House - Caryl A. Dufresne	
	Methodist Manor House - Karl K. Brown	

XVI. BOARD OF TRUSTEES - WESLEY COLLEGE

Elected to serve until 1984

Myrna L. Bair
Madaline E. Buchanan
Emily duPont
John C. Breckenridge
Thomas S. Holt, II
Kenneth C. Madden
George C. Godfrey

Elected to serve until 1985

O. Francis Biondi
William F. duPont
Hugh A. George
Thomas C. Roe
Walton H. Simpson
Felton E. May
D. Frederick Wertz
Howell O. Wilkins

Elected to serve until 1986

Lillian Burris
E mily H. Womach
Werner G. Eckman
Thomas B. Evans, Jr.
Joseph F. Hulihan
George V. Kirk
William H. Revelle, Jr.
Robert K. Smyth
Edward R. Wilkins

Elected to serve until 1987

Joseph S. Bellmeyer
Eugene D. Bookhammer
Clarence M. Montgomery
Robert H. Reed
Gilbert S. Scarborough, Jr.
Edward F. Spear
Clifford A. Armour, Jr.
G. Wayne Cuff
Edwin C. Thomas

Ex-Officio Member: Superintendent, Dover District - J. Gordon Stapleton

President of Wesley College: Reed M. Stewart

Chairperson of the Board of Trustees: Thomas C. Roe
Vice Chairperson of the Board of Trustees: Gilbert S. Scarborough, Jr.
Secretary of the Board of Trustees: Madaline E. Buchanan
Assistant Secretary of the Board of Trustees: H. Thomas Welch
Ex-Officio (without vote) Theodore W. Briggs

XVII. COMMISSION ON ARCHIVES AND HISTORY

President: William R. Jones
Vice President: Allen Clark
Secretary: Jo Ann Seyfert
Ex-Officio: Cabinet Representative: J. Gordon Stapleton
Historian: George Caley
Staff Representative: Felton E. May

Hazel Brittingham (81)
Corrine LesCallette (81)
Frances Roberts (81)
Mary Rawlins (81)
Jo Ann Seyfert (80)
Joseph Bellmeyer (78)
Everett D. Bryan (80)
George Caley (81)
Allen Clark (80)
William R. Jones (76)
*Earle N. Baker (83)
Charles E. Barton (80)
*Philip Lawton (83)
Gary L. Moore (80)
William H. Revelle, Jr. (81)

XVIII. COMMISSION ON CHRISTIAN UNITY & INTERRELIGIOUS CONCERNS

President: Bruce E. Cooke
Vice President: William Kinnamon
Secretary: Carol Price
Staff Representative: James R. Morgan

District Secretaries
Dover: * Douglas M. Ridley (83)
Easton: Douglas M. Lindsay (81)
Salisbury: *Dale Vroman (83)
Wilm.: *Robert W. Helms (83)

Marion Bateman (82)
June Barto (79)
Carol Price (80)
Daisy Stevenson (82)
Kelly Truitt (81)
Harold Ferguson (82)
*R. Paul Hall (83)
William Kinnamon (78)
Lawrence W. Milligan (82)
Theophilis Nix, Sr. (82)
Bruce E. Cooke (76)
*Robert W. Helms (83)
Douglas Lindsay (82)
William A. Markley (82)
*Henry E. Zollinhofer (83)

Ex-Officio: United Methodist Women Representative: Phyllis May
Cabinet Representative: Howell O. Wilkins

XIX. COMMISSION ON EQUITABLE SALARIES

President: James R. Robinson
Vice President: Carrol Scott
Secretary: K. Wayne Grier
Cabinet Representative: C. Edwin Lasbury
Staff Representative: Felton E. May

*Dorothy Loy (83)
Anna Taylor (82)
*Mary West (83)
Minnie Wynder (82)
K. Howard Bennett (78)
Lawrence Christopher (79)
Leon Elder (79)
*Sam Harris (83)
James R. Robinson (78)
Laurence Berry (81)
K. Wayne Grier (79)
*Thomas W. Hurley (83)
Carrol Scott (76)
Kyle N. Smith (80)

XX. COMMISSION ON RELIGION AND RACE

Chairperson: Cevert A. Lewis
Vice Chairperson:
Secretary: John F. Holden
Ex-Officio: Cabinet Representative - Howell O. Wilkins
Staff Representative - W. Hayward Greene, Harvey Chase
General Board Representative - Felton E. May

Melinda Conard (82)
Dorothy Marshall (81)
*Verdie Page (83)
Doris Phillips (81)
Charles Dashiell, Jr. (80)
G.O. Molock (80)
Samuel Peterson (81)
*Edsel L. Turner (83)
Roland Dennis (81)
John F. Holden (76)
Dale E. Lantz (81)
Cevert A. Lewis (80)
Sun Yong Park (82)

Youth: Cheryl A. Davis

District Secretaries
Dover: *Nathaniel L. Miller (83)
Easton: Roland Dennis (80)
Salisbury: Mrs. Claudia Riley
Wilm.: *Charles Ross (83)

XXI. COMMISSION ON STATUS AND ROLE OF WOMEN

Chairperson: Susan Keirn Kester
Vice Chairperson: Dolly Brittingham
Secretary: Althea Armstrong
Representative of the United Methodist Women: Omega Frazier
Cabinet Representative: Ewart C. Hackshaw
Staff Representative: James R. Morgan
General Conf.-Status & Role of Women - Josephine Temple Merrill
Youth:

Althea Armstrong (79)
Dolly Brittingham (79)
Omega Frazier (80)
Naomi Purdy (80)
Lucille Scott (76)
Warner Clark (82)
Sylvester Woolford (79)
Susan Keirn Kester (76)
Gary Meekins (82)
Frederick C. Seyfert (76)
*Charles Walter (83)
Marlene L. Walters (80)

Jeanne Sparks (80)
Mamie Stanley (81)
Elizabeth Thomas (81)
Carol Price (82)

District Secretaries
Dover:
Easton:
Salisbury: Dolly Brittingham (79)
Wilm.: *Elizabeth Thomas (83)

XXII. COMMITTEE ON DISABILITY

Board of Ordained Ministry (2) — Howard Evans, Howard Gordy, Jr.

Board of Pensions (2) — William H. Hudson, John A. Irwin

Cabinet Representative: Ewart C. Hackshaw

XXIII. COMMITTEE ON MINISTERIAL BENEFITS

2 Members - Council on Finance & Administration — Otho G. Brewer

2 Members - Board of Pensions — John A. Irwin, William H. Hudson

1 District Superintendent: C. Edwin Lasbury

XXIV. CONFERENCE COMMITTEES

A. Annual Conference Arrangements

Ex-Officio - The Resident Bishop
Host District Superintendent - Howell O. Wilkins
Secretary of the Conference - W.Daniel Rich
Conference Lay Leader - James C. Hardcastle
President of Wesley College - Reed M. Stewart
Host District Lay Leader - Earl Hodil
Chairperson, Division of Worship - Colleen O'Sullivan
Host District United Methodist Women President - Doris Bose
Conference Council Director - Felton E. May
Conference United Methodist Men President - John M. Speake
Conference United Methodist Women President - Alice Powrie
Staff Member - Bette McNear
Conference Business Manager - Theodore W. Briggs
Host District President of United Methodist Men - James M.Simmons
Chaplain, Wesley College - John N. Brittain
Youth -

B. Bicentennial Committee

Marie Brown	Richard Allen	Glenn P. Catley,Jr.
Iris E. Crosse	Robert Austin	Bruce E. Cooke
Corrine LesCallette	Allen Clark	K. Wayne Grier
Mary Rawlins	William Hycth	Jerrold W. Knotts
Cora Selby	Henry W. Miller	Charlotte A. Nichols
Anna Mae Vincent	William R. Mills	Dale L. Ruth
Norma Jo Walton	John Payne	Edwin C. Thomas
	William Williams	Joseph Williams

Ex-Officio (with vote): (12)
Resident Bishop - D. Frederick Wertz
Cabinet Representative - J. Gordon Stapleton

Council on Ministries Director - Felton E. May
Conference UMW President - Alice Powrie
Conference UMM President - John Speake
Conference Lay Leader - James Hardcastle
Conference COM Chairperson - Virginia Clendaniel

One representative from each of the following:
Board of Church & Society -
Board of Discipleship - Edward B. Blevins
Board of Global Ministries - Virginia LeCompte
Board of Higher Education & Campus Ministry - Harvey Manchester
Board of Archives and History - William Jones

Chairperson: Glenn P. Catley,Jr.
Vice Chairperson: Charlotte A. Nichols
Secretary: Marie Brown
At Large: Allen Clark, Cabinet Representative, Jerrold W. Knotts, Edwin C. Thomas, Felton E. May, Norma Jo Walton

C. Episcopal Residence

Kay Harris (80) — *John N. Fortner (83) — Richard D. Bailey (82), Bruce E. Cooke (81)

D. Committee on the Episcopacy

Blanche Crim (76)	William C. Bicknell (76)	George O.Commodore (76)
Sara Nutter (80)	Charles Donaway (80)	Charles C.Huffman (80)
Carolyn Revelle (80)	James McNutt (80)	Robert W.Helms (80)
Josephine Wilkins (80)	Ralph O'Day (80)	P.Thomas McKelvey (76)
	Howell O.Wilkins,Jr.(80)	Pamela H.Lardear (76)
		Richard C.Stazesky (80)

Ex-Officio Members with vote: James C. Hardcastle, Felton E. May

Chairperson: Felton E. May
Vice Chairperson: Phyllis Butler (Baltimore Annual Conference)
Secretary: Carolyn Revelle

E. Washington Area General Conference Local Committee

At Large Members (Ex-Officio, with vote)

Peninsula Conference Cabinet Dean - Ewart C. Hackshaw
Baltimore Conference Cabinet Dean - Raymond Purnell
Peninsula Conference Council Director - Felton E. May
Baltimore Conference Council Director - David H. Andrews
Peninsula Conference Lay Leader - James C. Hardcastle
Baltimore Conference Lay Leader - Thomas Flinn
Peninsula Conference President UMW - Alice Powrie
Baltimore Conference President UMW - Dorothy Johnson
Peninsula Conference President UMM - John M. Speake
Baltimore Conference President UMM - William C. Hill
Peninsula Conference Youth Representative - Kevin Dill
Baltimore Conference Youth Representative - John Eicher

Members of the Commission on General Conference: Barbara Thompson, Sam Wong

Additional Members-At-Large:

Dorothea Bryce	Theodore W. Briggs	Rebecca Kay Barger
Dietra Gerald	L. Orme Meade	Peter Y.K. Sun
Blanche R. Powell		Marlene Walters
Louise Smallwood		
Annie Thompson		

Chairperson: Bishop D. Frederick Wertz
Honory Co-Chairpersons: Bishop Fred G. Holloway
Bishop W. Earl Ledden
Bishop James K. Matthews
General Chairperson - Wilson A. Shearer
Secretary: Stephen C. Rettenmayer
Treasurer: Harold R. Lanman
Group Chairpersons:
I. Staffing & Equipment - Edgar F. Nicodemus
II. Program - Forrest C. Stith
III. Hospitality - William & Sarah Hemphill, Jr.

F. Investigation

Nominated Annually by the Bishop

Members	Alternates
Donald O. Clendaniel, Sr.	Conrad M. Cohen
Edwin L. Ellis	Vaughn A. Johnson
Pamela G. Ledbetter	Samuel P. Sanders
Dilio E. Mariotti	Marlene L. Walters
Kyle N. Smith	

G. Journal Committee

Mary L.T. Handy (79)	James Evans (79)	William O. Hackett (79)
		Thomas Wall (79)

Chairperson: Thomas Wall
Ex-Officio: Conference Secretary: W. Daniel Rich
Council Director: Felton E. May
Conference Business Manager: Theodore W. Briggs
Cabinet Representative: Howell O. Wilkins

H. Nominations

The Cabinet:	Ewart C. Hackshaw
	C. Edwin Lasbury
	J. Gordon Stapleton Chrpsn.
	Howell O. Wilkins

Conference Secretary - W. Daniel Rich
Conference Lay Leader - James C. Hardcastle
Lay Leaders of Each District
Dover: Guy Winebrenner
Easton: Earl Hodil
Salisbury: Hiram Burkhardt
Wilmington: J. Robert Ashton
Conference President United Methodist Men - John M. Speake
Representative selected by the UMW Executive Committee - Alice Powrie

District Presidents of the United Methodist Women
Dover: Faye Carey
Easton: Doris Bose
Salisbury: Mabel Pruitt
Wilmington: Jeanne Sparks
A youth selected by the Conference Youth Council:
One minister under appointment from each district:
Dover: William Hudson
Easton: Roy B. Phillips
Salisbury: Dale Vroman
Wilmington: Harvey G. Chase, Jr.

Conference Council Director: Felton E. May
Chairperson, Cabinet Chairperson: J. Gordon Stapleton
Secretary, Conference Lay Leader: James C. Hardcastle

XXV. COUNCIL ON FINANCE AND ADMINISTRATION

President: Otho G. Brewer
Vice President: Josephine Temple Merrill
Secretary:

Faye Carey (81)	Charles Donaway (81)	Otho G. Brewer (76)
*Jeanette Leopold (83)	Robert Powrie (76)	H. Sterling Green (79)
Josephine Temple Merrill (76)	Calvin Webster (80)	*Frank Lucia (83)
Gertrude Jorgenson (80)	Thomas Shaver (80)	William H. Owens (82)
		*James T. Seymour (83)

Ex-Officio (without vote) 1 District Superintendent - J. Gordon Stapleton
Conference Treasurer - Theodore W. Briggs
Council on Ministries Director - Felton E. May

Property Committee		
Dover District		
Katherine Prettyman	James Baxter	Bruce E. Cooke (82)
		J. Gordon Stapleton
Easton District		
Helen Engle	James E. Thomas	Howell O. Wilkins
	Calvin E. Webster	
Salisbury District		
Helen Downing	Harry Palmer	Ewart C. Hackshaw
Josephine Temple Merrill (chairperson)		
Wilmington District		
Dorothy Wollerton	Robert Powrie	C. Edwin Lasbury
	Milton H. Wahl	

STAFF PARSONAGES	
Dover District	Felton E. May
	Howard G. Walseman

(The parsonage resident is a member of the district parsonage committee only as it relates to his or her parsonage.)

Easton District	John W. Simpers, Jr.
	James R. Morgan

Ex-Officio Members:
Conference Business Manager: Theodore W. Briggs

XXVI. COUNCIL ON MINISTRIES

President: Virginia Clendaniel
Vice President: William R. Jones
Secretary: Charles E. Barton

Ar Large Members

Omega Frazier (77)	Charles R. Dashiell (81)	Charles Barton (81)
E. Gay Huston (82)	Franklin Doughty (80)	William M. Fitzhugh (80)
Connie Hurley (81)	James Evans (81)	George C. Godfrey (76)
Cora Selby (80)	John N. Sparks, Jr. (76)	Thomas J. Wall (80)

Ex-Officio (with vote):

Resident Bishop: D. Frederick Wertz

District Superintendents: Ewart C. Hackshaw
C. Edwin Lasbury
J. Gordon Stapleton
Howell O. Wilkins

Conference Secretary: W. Daniel Rich

Board of Church & Society: Robert M. Price
William H. Hill Donald E. Hamilton

Board of Discipleship:
Blanche Crim
Virginia Clendaniel Clifford A. Armour, Jr.

Board of Global Ministries: Charles M. Moyer
Terry Boyd K. Wayne Grier

Board of Higher Education & Campus Ministry:
Ruth M. Laws W. Leon Taylor Harvey Manchester, Jr.

Commission on Religion & Race Cevert A. Lewis

Commission on Role & Status of Women: Susan Keirn Kester

Commission on Archives & History:
William R. Jones

Comm. on Equitable Salaries
James R. Robinson

Comm. on Christian Unity &
Interreligious Concerns: Bruce E. Cooke

Conf. Lay Leader James C. Hardcastle

Assoc. Conf. Lay Life & Work
J. Francis Turpin

Conf. Pres. Methodist Men John Speake

District Lay Leaders:
Dover: Guy Winebrenner
Easton: Earl Hodil
Salisbury: Hiram Burkhardt
Wilmington: J. Robert Ashton

Conference President United Methodist Women:
Alice Powrie

District United Methodist Women Presidents:
Dover: Faye Carey Easton: Doris Bose
Salisbury: Mabel Pruitt Wilm.: Jeanne Sparks

	Lay Men or Lay Women	Clergy
Board of Ordained Ministry		Thomas C. Short
Board of Diaconal Ministry		Robert L. Warner
Board of Pensions		William H. Hudson
Board of Trustees		
Peninsula Homes, Inc.	Eldon M. Robinson	
Wesley College Trustees		George C. Godfrey
Youth Council		
College-Wesley Foundation		
Gen. Council on Ministries	James C. Hardcastle	
Coord. for children	Norma Jo Walton	
Coord. for youth		
Coord. for adult		
Coord. for family		
Reach Chairperson		Robert O. Wallace
Ex-Officio (without vote)		
Pres. Council on Finance & Administration		Otho G. Brewer
Conference Treasurer	Theodore W. Briggs	
Conf. Business Mgr.	Theodore W. Briggs	
Conf. Foundation	K. Thomas Everngam	
Pres. Pen. U.M. Homes, Inc.		Richard C. Stazesky
Dir. of Wesley Found. (U. of D.)		Vernon Lee Schmid
Chrpsn. Div. of Evangelism		Ray F. Graham
Coord. of Ed. & Cult. for Bd. of Global Ministries		Dan E. Walker, Sr.
Exec. Secty-Methodist Action Program		F. David Weber
Exec. Dir.-Delmarva Ecumenical Agency	George F. Cora	
Repr. Wesley College		Reed M. Stewart
Council Director		Felton E. May
Assoc. Council Dir.		David Riffe
Assoc. Council Dir.		James R. Morgan
Assoc. Council Dir.		John W. Simpers
Assoc. Council Dir.		Howard G. Walseman
Assoc. Council Dir.	Bette McNear	
Chrpsn. Hunger Task Force	Doris Phillips	
Chrpsn. Camp & Retreat Centers		Willard L. Robinson, Jr
Chrpsn. Camp Pecometh		Willard L. Robinson, Jr.
Chrpsn. Drayton Manor	Edward Spear	
Chrpsn. Communications		Raymond T. Hopkins, III
Chrpsn.-Research & Planning	James R. Sawers	
EMLC Task Force Chrpsn.		George O. Commodore
Special Ministries Staff Persons		Harvey G. Chase, Jr.
		W. Hayward Greene
		H. Ward Greer
Educational Consultants	Doris Phillips	
	Elizabeth St. Clair	

XXVII. DELMARVA ECUMENICAL AGENCY-BOARD OF DIRECTORS

Representative of U.M.W.		
Phyllis H. May, Vice President	Kermit Cottman (80)	Chrpsn. of Christ. Unity & Inter. Concerns
		Bruce E. Cooke
		C.O.M. Director - Felton E. May
		Cabinet Representative- Howell O. Wilkins

XXVIII. DELMARVA RURAL MINISTRIES

Nancy Donophan (80)

XXIX. DISTRICT COMMITTEES

Dover

(1) Board of Church Location and Building

Lay Members	Ministers
Walton Simpson	William H. Hudson
Guy Winebrenner	John A. Irwin
Charles Donaway	David G. Paul

(2) Committee on the Ministry

Terry W.Armstrong, Chairperson
*James Caldwell (83)
*Charles Barton (83)
George Commodore
George C. Godfrey
*Michaele S.Russell (83)

(3) Board of Laity
Lay Leader: Guy Winebrenner
Associate Lay Leaders:
Fred Cephas
Robert Davis — Charles Conaway
L. Orme Meade — Arthur King
Hyland Webb
James Marvel
Director of Lay Life & Work: James Evans
President of United Methodist Men: John Pitts
Director of Lay Speaking: Howard Mason
President of United Methodist Women: Faye Carey
Ministerial Members: George O. Commodore and C. Jackson Robinson
Members Conf.Board of Laity: Katherine Prettyman, L. Orme Meade

(4) Council on Ministries

Work Area Chairpersons:	
Ecumenical & Interreligious Concerns	*Douglas M.Ridley (83)
Education	C.Jackson Robinson (79)
Evangelism	John F. Mitchell (82)
Health & Welfare	Dale Pruett (79)
Missions	Charles C.Huffman (81)
Church & Society	George Radway (83)
Religion and Race	*Nathaniel L.Miller (83)
Stewardship	Charles H.Poukish (81)
Worship	Carolyn Starrett (81)
Higher Education & Campus Ministry	*Phillip Lawton (83)
Career Planning & Counseling	

Age Level Coordinators:
Children: Eileen Brittain
Youth: William S. Downing, Boyd B. Etter
Adult: Terry W. Armstrong
Family:
District United Methodist Women President: Faye Carey
District Director of Public Relations:
President of the Ministerial Assoc.: Ministers: Mae Etta Moore

(5) Dover District Committee on the Superintendency:

Faye Carey	H. Wayne Cooper	George C. Godfrey
Claretta Davis	Charles R. Donaway	K. Wayne Grier
Cora Selby	Henry T. Price	* Ashley A. Maxwell (83)
		Charles M. Moyer

Easton

(1) Board of Church Location and Building

Lay Members	Ministers
Leon Taylor (72)	*Rudolph d'S Garnes (83)
Dewey Townsend (77)	William H.Owens (72)
Calvin Webster (72)	John Van Tine (81)

(2) Committee on the Ministry

Donald O. Clendaniel,Sr.	*Curtis Smith (83)
Edwin L. Ellis	*George Stanley (83)
* Jerrold Knotts (83)	Robert L. Thomas

(3) Board of the Laity
Lay Leader: Earl Hodil
Associate Lay Leaders:

J. Leslie Bradley (80)	* Elwood Larmore (83)	*James Simmons (83)
Richard E. Cooke (78)	Leon Lewis (78)	W. Leon Taylor (80)
George H. Cooper (80)	William J.Marshall	James E. Thomas (80)
Thomas G. Dean (81)	Irvin E. Murray (80)	
* Edgar Glenn (83)	* Elizabeth Nichols (83)	
* William Hamilton (83)	Charles Schelts (80)	
* Terry Higgens (83)	Joseph Soltow (71)	

Director of Lay Life and Work: *J. Francis Turpin (83)
President of Methodist Men: *Arthur Wise (83)
Director of Lay Speaking: *George Cooper (83)
President of United Methodist Women: Doris Bose
Ministerial Members - James Bishop and Kenneth B. Bedell
District Youth Member: Karl Thomas

(4) Council on Ministries:

Work Area Chairpersons:		
Ecumenical & Interreligious Concerns		Douglas M. Lindsay (81)
Education		Harold E.Walton (82)
Evangelism		Joseph W.Williams (81)
Mission		James P. Walz (81)
		Thomas W.Hurley (82)
Church & Society		Kevin E.English (81)
Stewardship	*Edward McGrath (83)	
Worship		*Mary Bell Callahan
Career Planning & Counseling		
Health & Welfare		*Norman Tate
Religion and Race		Cevert A. Lewis
		Roland Dennis (80)

Age Group Coordinators:
Children: Bertha Emory
Youth: Jerome DeVine
Adult: John Van Tine
Family: Tom P. Donnachie
District United Methodist Women President: Doris Bose
District Director of Publis Relations: Ruth Walker and Tom Donnachie

(5) Easton District Committee on the Superintendency:

Thelma Alford	Phillip E.Larkin	Harold David
Lillian Liener	J. Francis Turpin	Edwin L. Ellis
Mamie Stanley	James Thomas,Chrpsn.	Joseph Williams
		* Harold Walton (83)
		* Edward Wilkins (83)

President of Ministerial Association: Ministers:
Mates:

Salisbury

(1) Church Building and Location

Lay Members

Robert Taylor (76)
*Kenneth Kinnamon (83)
*Otho Waters (83)

Ministers

Dallas Butler (82)
Lehman R. Tomlin, Jr. (82)
Thomas Wall

(2) Committee on the Ministry

William T. Archer
Otho G. Brewer

*Otho G. Brewer (83)
Howard L. Gordy, Jr. (Chrpn.)
*Howard P. Ketterman (83)
*P. Thomas McKelvey (83)
Charlotte Nichols (82)
*Kenneth S. Valentine (83)

(3) Board of Laity

District Lay Leader: Hiram Burkhardt (82)

Associate Lay Leaders:

Somerset County - Kermit Cottman, Elmer Lane, Joyce Whittington
Wicomico County - Charles Dashiell, Jr., Thomas Field, Ardela Cray, David Hackett
Worchester County - Naomi Purdy, Oliver Waters, Carolyn Dorman, Robert Taylor

Director of Lay Speaking: James Fox
Director of Methodist Men - Gene Cray
Director of Stewardship & Finance: Paul Hall, Flossie B. Douglas
President of United Methodist Women: Mabel Pruitt
Ministerial Members: Thomas J. Wall
Youth Members: David Justice, Vicki Gordy and Debbie Carlisle

(4) Council on Ministries:

Work Area Chairpersons:

Church & Society — Marian Marvel (80)
Ecumenical & Interreligious Concerns — *Dale Vroman (83)
Education — Charlotte Nichols (80)
Evangelism — James W. Riley (81)
Health & Welfare — Lloyd Foard (80)
Stewardship — R. Paul Hall (81)
Worship — Earle N. Baker (80)
Religion and Race — Claudia Riley
Career Planning & Counseling — *Vaughn A. Johnson (83)
Role and Status of Women — Dolly Brittingham
Mission — Lawrence E. Staton (80)

Age Level Coordinators

Children: *Pat Foard (83)
Youth: Kenneth S. Valentine
Adult: *Ralph Nelson III (83)
Family: *Mahlon Trout (83)

Presidents of Ministerial Association — *Charlotte Nichols (83)

Ministers:
Mates: *Kay Harris (83)
Public Relations: *Dolly Brittingham (83)
*Claudia Riley

(5) Salisbury District Committee on the Superintendency:

Paula Bunting (76)
Marian Croswell (76)
*Jane K. Insley (83)
*Mabel Pruitt (83)
Lewis R. Riley (80)
Gene Cray (76)
James R. Thomas, Jr. (80)
Otho G. Brewer (79)
W. Hayward Greene (76)
Thomas Wall (76)

Wilmington

(1) Board of Church Location and Building

Lay Members

James Beall (77)
Clifton Buckworth (80)
Cordell Randolph (80)

Ministers

William Hitchens (79)
Kyle N. Smith (82)
David Weber (82)

(2) Committee on the Ministry

Marlene Walters (82)

Conrad Cohen (82)
Robert Helms (82)
Dilio Mariotti (78)
Chairperson

Donald Hamilton (82)
Widmon Butler (79)

(3) Board of Laity

District Lay Leader: J. Robert Ashton

Associate Lay Leaders:

Sub-district I - Thomas E. Hall (81)
Sub-district II - William Harmon (80)
Sub-district III - *Lawrence D. Jester, Sr. (83)
Sub-district IV - Clara Feucht (78)
Sub-district V - Stanley C. Cebula (80)

President of United Methodist Men - Robert E. Shivery
Director of Lay Speaking - Robert E. Shivery
President of United Methodist Women - *Jeanne Sparks (83)
Ministerial Members - William Dore and H. Ward Greer
Youth Members - Lori Fanning and Tia Harris

(4) Council on Ministries:

Work Area Chairpersons:

Higher Education & Campus Ministry — *Harold E. Owens (83)
Church & Society — Robert Warner (82)
Ecumenical Affairs — *Robert W. Helms (83)
Education — Paul R. Bauer (80)
Evangelism — Donald J. Hurst (76)
Health & Welfare — Floyd A. Twilley, Jr. (80)
Missions — Virginia LeCompte (80)
Stewardship — Clifford A. Armour (81)
Worship
Religion and Race — *Charles Ross (83)
Role & Status of Women — *Elizabeth Thomas (83)
Public Relations — John M. Dunnack (78)

District United Methodist Women

President — *Jeanne Sparks (83)

Age Level Coordinators:

Children: Nancy Lucas (81)
Youth — *C. Thomas & Linda Davis (83)
Adult — Harold P. Spedden (79)
Family — Mark W. Palmer (81)

(5) Wilmington District Committee on the Superintendency:

Jean Fleming, Chairperson (77)
Betty Obenshain (77)
*Molly D. Rounsley (83)
Carl Feucht (77)
Edward Baker (77)
Kennard Harding (77)
Carolyn Swift (82)
Harvey G. Chase, Jr. (77)
Donald J. Hurst (77)
Ralph Ellis (82)

(6) Ministers & Mates Association:

President of District Ministers: Ralph Ellis
President of District Mates:

XXX. GENERAL AND JURISDICTIONAL BOARD MEMBERS

General Bd. Church & Society - Pamela G. Ledbetter
General Council on Ministries - James C. Hardcastle
General Bd. of Higher Education & Campus Ministry - Gilbert S.Scarborough
General Commission on Religion & Race - Felton E. May
General Bd. of Discipleship - J. Gordon Stapleton
General Bd. of Global Ministries - Marie Brown
General Comm.Status & Role of Women - Josephine Temple Merrill
Northeastern Juris.Boundaries Committee - Edwin C. Thomas
Northeastern Juris.Program Arrangements - J.Gordon Stapleton,Chairperson
Northeastern Juris.Episcopacy Committee - James C. Hardcastle,
Felton E. May
Womens Div.General Bd.Global Ministries - Josephine Temple Merrill

RULES AND GUIDELINES FOR THE CONFERENCE NOMINATING COMMITTEE

A.

1. That the Peninsula Conference again record its faith in the Principle of Rotation and adherence to the provisions of the Book of Discipline of The United Methodist Church.

2. That the Nominating Committee be composed of the Cabinet, the Conference Secretary, the Conference Lay Leader, the Lay Leader of each District, the Conference President of United Methodist Men, a representative selected by the United Methodist Women Executive Committee, the District Presidents of United Methodist Women, a youth selected by the Conference Youth Council, one minister under appointment from each District to be elected for a quadrennium by the respective District Ministerium, and the Conference Council Director.

3. That, since the quadrennial system is an established part of the Methodist economy, all members of boards, commissions, and committees shall be elected for a quadrennium unless restricted by Discipline, charter, or other legal requirements. In the event of such legal restrictions, the Principle of Rotation is still to be observed.

4. That no member of any board, committee,or commission shall serve more than two consecutive quadrennia on said board, committee or commission and shall be eligible to be re-elected until after one quadrennium has elapsed, except members of boards, committees, or commissions elected for three year terms may serve three consecutive terms and shall be ineligible to be re-elected until after one term has elapsed and except that, when a member is elected to fill an unexpired quadrennium or term and serve not more than one additional consecutive quadrennium or term.

5. That no member of the conference, lay or ministerial, shall serve on more than two boards, commissions, or committees concurrently. Ex-officio membership on conference boards or agencies in excess of two shall count toward the total of two. The following shall not be under the conference rotation system nor counted in the above total: district committees or secretaries, Wesley College Trustees, Board of Directors of the Wesley Foundations, Board of Trustees of the Peninsula Methodist Homes,Inc., the Episcopal Residence Committee and the Committee on Investigation. In the case of the Board of the Ordained Ministry, the Nominating Committee is to request the courtesy of the bishop to inform them as to those persons who will be named to the Board of Ordained Ministry, in order to assist the Nominating Committee in equal distribution of responsibility on the part of the conference ministry members. The Nominating Committee will consider membership on the Board of Ordained Ministry as one of two memberships permitted to each minister.

6. Insofar as possible, the membership on Councils, Boards, and Agencies of the Annual Conference shall include one-third clergy, one-third laywomen, and one-third laymen, in keeping with policies for general church agencies, except for the Board of Ordained Ministry.

7. That ministerial membership on Annual Conference boards, and agencies shall be limited to conference members and associate members of the Peninsula

Annual Conference. In order to be eligible to serve on the conference boards and agencies, lay members shall be members of a local church within the Annual Conference. The Conference Nominating Committee may select other persons as affiliate members without vote.

8. "In recognition of the Rights of the Aging" as stated in the Social Creed of the United Methodist Church (Page 92 of the Discipline), age shall not be a barrier to serve on any board, council, or agency of the Annual Conference. However, the Conference Nominating Committee shall give careful attention to assuring that younger members of the Conference are given full opportunity for service.

9. That a conscientious effort shall be made to distribute membership geographically. No fixed number shall be assigned, however, to any one district, since this could become artificial and impractical. Consideration shall be given to the inclusion of lay and clergy persons from small membership churches.

10. That the Cabinet select only one representative from the Cabinet to serve on a conference board and all the divisions of that board, and one cabinet representative each on all other support agencies except where the Discipline states otherwise.

11. That failure to attend the particular board or agency to which one is assigned for at least one called meeting during the year, without written explanation, or statement of intended activity to the chairperson of that board or agency, one will be subject to automatic removal in the next nominating committee's report. A report of the board or agency chairperson to the secretary of the Conference Nominating Committee by March 1st will include the attendance record of this board, committee or agency.

12. That the Conference Nominating Committee designate persons to serve as a Nominating Committee for the Boards, Commissions and Committees. The District Superintendent assigned to the agency is the convenor of this committee. The nominating committee shall be prepared at the organizational meeting to nominate officers for the quadrennium for any that have not so designated their own by April 15.

13. That the date of election to any board, commission or committee be clearly indicated in the Journal.

14. That in every case a nominee of any board, commission or committee shall be notified and consent to serve before the name is placed before the Conference. When vacancies occur in report, nominations may be made from the floor, provided that the nominee is present and agrees to serve.

15. That, recognizing again the belief in the principle of rotation in order to involve greater leadership, all district committees and officers shall be elected to four-year terms with a maximum of eight years and persons shall be ineligible for re-election until after a four-year term has elapsed, with the exception of the District Committee of Ordained Ministry and the District Committee on Church Building and Location which shall serve a minimum of four years and a maximum of eight years.

B.

Concerning the Nominating Committee, its report and the securing of talent:

1. That the report of the Nominating Committee at the Annual Conference session will reflect a complete adherence of all the guidelines established by the Annual Conference.

2. The Nominating Committee shall distribute mimeographed copies of its report to the Annual Conference on the day before the report is to be voted on by the Conference.

3. That forms shall be circulated for both ministers and laymen in local churches to indicate areas of interest, thus creating a Talent Bank. In addition, the same form shall be sent to members of the Cabinet, Board of Laity, Conference United Methodist Women, Executive Committee, and Conference Youth Council in order to obtain names that might otherwise be overlooked. These forms shall be returned to the secretary of the Conference Nominating Committee.

4. That a complete file of all ministers in the Conference should be kept indicating where each man is serving in terms of Conference boards and agencies.

Laymen should likewise be listed on a similar file. A third file would be divided between ministers and laymen as part of the Conference Talent Bank.

5. That a minimum of four meetings per year should be held by the Nominating Committee (it may be advisable that the committee meet more often, since its influence is so broad; whenever the committee approaches a new quadrennium, this latter need for additional meetings may be more evident.)

6. That the above adopted guidelines for the Nominating Committee of the Annual Conference shall become a printed part of its report at each Annual Conference session.

7. That at the beginning of a new quadrennium, a complete and open look at membership on all boards and agencies shall be initiated by the Conference Nominating Committee and all personnel shall be eligible for re-alignment in accordance with A-5.

8. Titles such as "Mrs.", "Miss", "Ms.", or "Mr." shall not be used in the preparation of the Nominating Committee Report.

Miscellaneous

1. That the council director, and associate council directors, not be elected to boards and agencies under the conference rotation, but serve only as ex-officio where assigned by the council director.

2. That two (2) high school youth (preferably 10th and 11th grades) shall be members of the following boards, divisions and committees: Commission of Christian Unity & Interreligious Concerns, Division of Education, Division of Evangelism, Division of Health and Welfare Ministries, Division of Missions, Board of Church and Society, Division of Career Planning and Counseling, Division of Worship, Conference Council on Ministries, Board of the Laity, Conference Nominating Committee, and Committee on Conference arrangements. These shall be selected by the Conference Youth Council each year.

LAITY SERVING THE PENINSULA CONFERENCE ON BOARDS, COMMISSIONS, COMMITTEES AND DIVISIONS

Number in ( ) indicates where serving.

Alford, Donald, 213 Florence Ave., McDaniel Crest, Wilm.DE 19803 (2, 7)
Allen, Richard, c/o Newark UMC, 69 E. Main St.Newark,DE 19711 (2,24B)
Angstadt, Peter, 288 Cambridge Road, Camden, DE 19934 (4)
Armstrong, Althea W. 114 Davis Circle, Dover,DE 19901 (20)
Ashton, J. Robert, 410 Atkinson Rd.Westview, Wilm.DE 19804 (7,24H, 26)

Austin, Robert, 4521 Hendry Drive, Wilm.DE 19808 (24 B)

Bair, Myrna, Trustee of Wesley College (16)
Baker, Margaret, P.O. Box 86, RD 1, Middletown,DE 19709 (1)
Bateman, Marion, 4 Hoornkill Ave.,Lewes,DE 19958 (18)
Barto, June, 10 Clark Ave.,Milford,DE 19963 (18)
Bellmeyer, Joseph, 22 Elm Terrace, Dover,DE 19901 (16, 17)
Berry, Judy, 2609 Tonbridge Rd.Northminster,Wilm.DE 19810 (4)
Bennett, Howard, RD 4, Box 330, Easton,Md. 21601 (19)
Bicknell, William C. 1502 Camden Ave.,Salisbury,Md. 21801 (24E)
Biles, Virginia, 15 Rene Carr Street, Elkton,Md. 21921 (13)
Biondi, O. Francis, Trustee of Wesley College (16)
Blades, Alva T. Main Street, Preston,Md. 21655 (15)
Bobon, Amelia M., 36 Dryden Road,Whitehall,New Castle,DE 19720 (2)
Bolt, Doris, 519 de Fal Road, Hockessin, DE 19707 (6)
Bookhammer, Eugene D.,Trustee of Wesley College (16)
Bose, Doris, P.O. Box 87, Marydel, Md. 21649 (8,24H, 26)

Boston, Martha, Univ.of DE Trustee (6)
Boyd, Terry, 2526 Wexford Drive,Wilm.DE 19810 (3,26)
Bradley, J. Leslie, RFD 2, Box 55, Vienna,Md. 21869 (29)
Branford, Josephine, 118 Laurel St.Rehoboth Beach,DE 19971 (3)

Breckenridge, John C.,Trustee of Wesley College (16)
Briggs, Theodore W., 81 West View Ave.Buchanan Acres,Dover,DE 19901 (24,25, 26)

Brittain, Eileen, 102 N. Governors Ave.,Dover,DE 19901 (29)
Brittingham, Dolly, 213 Naylor Street, Salisbury,Md. 21801 (20)
Brittingham, Hazel, RD 2, Box 161-A, Lewes, DE 19958 (17)
Brown, Elaine, 214 Delaware Avenue,Salisbury,Md. 21801 (8)
Brown, Karl K. Methodist Manor House, Box 207, Seaford,DE 19973 (15)
Brown, Marie, 408 N. Commerce St.,Centreville,Md. 21617 (3, 24B 24E)

Brown, Wayne, 1124 N. Heald St.Wilm.DE 19801 (8)
Bryan, Everett D. 230 American Avenue,Dover,DE 19901 (12)
Buchanan, Madaline, Trustee of Wesley College (16)
Buckworth, Betty, 501 Hollingsworth Ave.Elkton,Md. 21921 (12)
Burkhardt, Hiram, Mardela-Sharptown Rd. Mardela Springs,Md. 21837 (7)
Burns, Delvin D. 140 Colesbury Drive, Penn Acres,New Castle,DE 19720 (2)
Burris, Franklin, Queenstown,Md. 21658 (1)
Burris, Lillian, Trustee of Wesley College (16)

Caley, George, 118 S. Delaware St.Smyrna,DE 19977 (17)
Carlson, Elizabeth, 53 Stuart Drive, Dover,DE 19901 (12)
Carey, Faye, 2500 Middleford Road, Seaford,DE 19973 (8,24A, 25,26)

Carr, Velma, Box 56, Dames Quarter,Md. 21810 (4)
Carroll, Mrs.William, 506 South Aurora St.Easton,Md. 21601 (12)
Casson, Sara Lou, Oaklands, Easton,Md. 21601 (14)
Cebula, Stanley C., 200 Landings Lane, Elkton,Md. 21901 (29)
Cephas, Fred, RD 1, Lincoln,DE 19960 (29)
Cephas, Frank, RD 1, Lincoln,DE 19960 (3)

Chapman, A. Frank, 2417 Brookshire Drive, Chatham,Wilm.DE 19803 (3)
Christopher, Lawrence, Greenridge Road, Federalsburg,Md. 21632 (19)
Clark, Allen, c/o Barratt's Chapel, Frederica,DE 19946 (17,24 B)
Clendaniel, Virginia, Lincoln,DE 19960 (26)
Collier, Louise, RD 1, Box 73, Henderson, Md. 21640 (2)
Conard, Melinda, 17 Harbeson Place, Wilm.DE 19804 (20)
Cooke, Richard E., Kennedyville,Md. 21645 (29)
Cooke, William P. 17 Kensington Lane, Newark, DE 19713 (2)
Conner, Louise, 1214 Faun Road, Wilm.DE 19802 (19)
Conners, Leroy, 874 Paul Street, Lincoln Park, Dover,DE 19901 (29)
Cooper, George H. Jr. RD 1, Box 95 R, Easton,Md. 21601 (29)
Cooper, H. Wayne, Gumboro, DE (29)
Cope, Nancy, 144 Bellantree Dr.Highlands,Newark, DE 19711 (2)
Cottman, Kermit, Box 315, Princess Anne,Md. 21853 (29)
Cottrell, Jon., Rt. 2, Box 278 A, Townsend, DE 19734 (2)
Cray, Gene, RD 1, Box 164, Mardela Springs,Md. 21837 (1,7, 29)

Crim, Blanche, 67 N. Ann Ave.,Dover,DE 19901 (24E, 26)
Croll, Beth, c/o St.Luke's UMC, Denton,Md. 21629 (7)
Crosse, Iris E., 300 S. Connell Street, Wilm.DE 19805 (24B)
Crozier, Barry A., 19 Woodridge Dr.Mendenhall Village,Hockessin,DE 19707 (3)

Davis, Claretta, 804 N. Washington St.Milford,DE 19963 (29)
Dashiell, Charles I., 228 Canal Park Drive,Salisbury,Md. 21801 (20, 26)
Davis, C. Thomas, 414 Biddle St.Chesapeake City,Md. 21915 (9)
Dashiell, Marie, P.O. Box 73, Nanticoke,Md. 21840 (2)
Davis, Robert E., 337 Hampton Road, Sharpley, Wilm.DE 19803 (29)
Dean, J. Simpson,Jr., 1083 duPont Bldg.Wilm.DE 19898 (15)
Dill, Kevin, 240 Market Street, Frederica,DE 19946 (7)
Donaway, Charles, P.O. Box 662, Millsboro,DE 19966 (24E,29)
Donophan, Nancy, RD 1, Box 102, Harrington,DE 19952 (28)
Dorman, Carolyn C. 302 S. Church St.Snow Hill,Md. 21863 (2)
Downham, John F., 1808 Jaybee Road,Wilm.DE 19803 (15)

Doughty, Franklin, RD 2, Box 277-C, Easton, Md. 21601 (26)
Dufresne, Caryl A., Methodist Country House, Box 23, Wilm.DE 19807 (15)
Dulin, Omer, Rt. 1, Box 128, Queen Anne, Md. 21657 (3)
duPont, Emily, Trustee of Wesley College (16)
duPont, Pierre, A-102, Greenville Ctr. Wilm.DE 19807 (15)
duPont, William F. Trustee of Wesley College (16)

Eckles, Helen, 1605 Glen More Dr. Glen Berne Estates, Wilm.DE 19804 (8)
Eckman, Werner J., Trustee of Wesley College (16)
Elder, Leon, 509 Rochelle Avenue, Woodcrest, Wilm.DE 19804 (19)
Elliott, David H. RD 1, Laurel, DE 19956 (15)
Elliott, Jack, 303 Woodcrest Drive, Salisbury, Md. 21801 (12)
Emery, Charles C., RD 1, Box 272, North East, Md. 21901 (15)
Emory, Bertha, Grasonville, Md. 21638 (8)
Engel, Helen, 703 Radiance Drive, Cambridge, Md. 21613 (25)
Evans, James, 34 Church Street, Bridgeville, DE 19933 (2,24G, 26)
Evans, Thomas B. Jr., Trustee of Wesley College (16)
Everngam, K. Thomas, Denton, Md. 21629 (14)

Faltot, James, Univ. of Del. Trustee (6)
Faust, Robert P., 103 Pierce Road, Deerhurst, Wilm.DE 19803 (15)
Ferguson, Harold, 316 Booth Drive, Penn Acres, New Castle, DE 19720 (13)
Feucht, Carl, RD 1, Box 503, Middletown, DE 19709 (29)
Feucht, Clara, RD 1, Box 503, Middletown, DE 19709 (7)
Fields, Lynn, Univ. of DE Trustee (6)
Fitzhugh, Christine, P.O. Box 307, New Castle, DE 19720 (2)
Fleming, Jean, 24 Crestfield Road, Wilm.DE 19810 (26)
Fortner, John N. 107 Sorrel Dr. Surrey Park, Wilm.DE 19803 (478-2574) (24)
Foster, Diane, 2102 Duncan Road, Wilm.DE 19808 (3)
Fox, James T. 312 Lillian Street, Hebron, Md. 21830 (29)
Frazier, Omega, 31 Beckford Avenue, Princess Anne, Md. 21853 (8,20, 26)

Gamsby, Arthur L., 24 S. Stephens Drive, Newark, DE 19711 (1)
Garif, Patricia, Smith Avenue, Harrington, DE 19952 (3)
Gayle, Ruth, P.O. Box 207, Fruitland, Md. 21826 (742-0318) (1)
George, Hugh A., Trustee of Wesley College (16)
Geoghegan, Joseph H., Dela. Trust Co. 9th and Market St. Wilm.DE 19801 (15)
Gerardi, Frank, 208 W. Central Avenue, Federalsburg, Md. 21632 (2)
Gilchrist, Wayne, Rt. Box 3, Kennedyville, Md. 21645 (1)
Ginther, Delena, 121 West Main St. Newark, DE 19711 (15)
Glenn, Edgar, (29)
Glych, Joseph, University of Delaware Trustee (6)
Good, Betty J., P.O. Box 163, Charlestown, Md. 21914 (2)
Green, Margo, Chesapeake Avenue, Crisfield, Md. 21817 (4)
Gruber, Phyllis, 1403 Allenwood Drive, Salisbury, Md. 21801 (3)

Hall, R. Paul, 41 Richwill Drive, Salisbury, Md. 21801 (18)
Hamilton, William (29)
Hammond, Anna, 505 Troon Road, Dover, DE 19901 (2)
Handy, Mary L.T., RD 1, Box 362, Marion, Md. 21838 (24G)
Harcum, Louise, Snethen Church Road, Mardela Springs, Md. 21837 (1)
Hardcastle, James C., 121 N. Kirkwood St. Dover, DE 19901 (7,12, 15,24A, 24E,26)
Harmon, Jennifer, Box 66, Route 4, Millsboro, DE 19966 (7)
Harmon, William, 1803 Newport Road, Marshallton, Wilm.DE 19808 (19)
Harris, Sam, 47 Beaver Dam Road, Seaford, DE 19973 (629-4112) (19)
Harvey, Taylor, 615 Camden Ave. Salisbury, Md. 21801 (742-2506) (11)
Heinold, Angelina, 1700 Telegraph Road, Wilm.DE 19804 (3)
Heisler, William, 10 E. Wallace Ave., North East, Md. 21901 (15)
Henry, Cleo H. 1007 Poplar Street, Wilm.DE 19801 (13)
Herron, Betty, Box 49, RD 1, St. Michaels, Md. 21663 (1)

Higgins, Terrance, RD 1, Box 288, Marydel, Md. 21649 (4, 29)
Hill, William H., 30 Bertrand Drive, Dover, DE 19901 (1, 26)
Hodil, Earl H., 9415 Romancoke Rd. Kent Island Estates, Stevensville, Md. 21666 (422-3193) (2,7, 24H, 26)
Holland, Randy J., 505 Seabury Avenue, Milford, DE 19963 (13)
Holland, S. Norman, Jr. Trustee of Wesley College (16)
Holt, Thomas S. II, Trustee of Wesley College (16)
Hopkins, William C., RD 1, Box 211-A, Lewes, DE 19958 (2)
Houston, Dave R., Rt. 1, Box 373, Chester, Md. 21619 (1)
Huber, G. Vernon, 303 Center Hill Rd. Centreville, DE 19807 (15)
Hudson, Dorothy, Church Street, Millsboro, DE 19966 (4)
Hudson, Kover M. Jr., 117 Yearsly Road, Wilm.DE 19808 (11)
Hughes, Helen, 510 Tony Tank Lane, Salisbury, Md. 21801 (742-2507) (12)
Hulihan, Joseph S., Diamond State Telephone Co. Trustee of Wesley College (16)
Huston, Gay, 4 Fols Crescent, Penn Acres, New Castle, DE 19720 (26)
Hutchins, Alice, Rt. 1, Box 335, Queenstown, Md. 21658 (1)
Hycth, William (24B)

Jacquette, Simms, Rock Hall, Md. 21661 (29)
Jester, Lawrence D. Sr. 8 Auburn Drive, New Castle, DE 19720 (29)
Johns, DeWitt, RD 2, Box 22, Hurlock, Md. 21643 (1)
Johnson, Clarence, Rt. 2, Rock Hall, Md. 21661 (29)
Johnson, Lester, 57 Park Avenue, Rehoboth Beach, DE 19971 (29)
Jones, Earl L. (2)
Jones, Gertrude B. 106 Pine Street, Princess Anne, Md. 21853 (2)
Jones, William R., 201 W. 37th St. Wilm.DE 19802 (1,17, 26)
Jorgensen, Gertrude, 120 Homewood Rd. Lynnfield, Wilm.DE 19803 (25)

Keck, Sandra, 911 Savannah Rd. Lewes, DE 19958 (2)
Kelly, Jonathan, 13 Rt. 2, Box 45, Rock Hall, Md. 21661 (3)
Kent, George R. Univ. of DE Trustee (6)
Kent, James, Univ of DE Trustee (6)
King, Arthur, Lincoln, DE 19960 (29)
King, David W. Rt. 4, Box 467, Milford, DE 19963 (2)
Kinnamon, William, Sudlersville, Md. 21668 (18)
Kirk, Gail, 346 Springhill Road, Rising Sun, Md. 21911 (15)
Kirk, George, Trustee of Wesley College (16)

Lardear, Louis, 125 S. 4th St. Denton, Md. 21629 (5)
Larmore, Elwood (29)
Laws, Ruth M., 844 Forest Street, Dover, DE 19901 (14, 26)
Leathrum, Nancy, 101 N. Main St. Port Deposit, Md. 21904 (2)
LeCompte, Virginia, 3106 Wilmore Drive, Wilmington, DE 19810 (3)
Leedy, James, Univ. of DE Trustee (6)
LesCalette, Corrine, 1006 Evergreen Ave. Salisbury, Md. 21801 (17,24B)
Liener, Lillian, Sewell's Point Road, Wittman, Md. 21676 (8)
Leopold, Jeanette, 802 Kenmore Road, Stevensville, Md. 21666 (25)
Lewis, Leon, Hoopersville, Md. 21641 (29)
Long, Margaret, 213 Vesper Avenue, Federalsburg, Md. 21632 (3)
Loy, Dorothy, 307 Kent Way, Smyrna, DE 19977 (O: 678-6708, H: 653-6274) (19)
Lucas, Nancy, 15 Fox Lane, Newark, DE 19711 (29)
Lurwick, Charles, 102 Pine Street, Milford, DE 19963 (29)
Lyons, James, 105 Quail Hollow Dr. Dover, DE 19901 (4)

Madden, Kenneth C., Trustee of Wesley College (16)
Manchester, Jon, Univ. of DE Trustee (6)
Manlove, Milton, Front Street, Seaford, DE 19973 (15)
Marvel, James, RD 1, Box 70, Georgetown, DE 19947 (29)
Marshall, Dorothy, Benita Avenue, Salisbury, Md. 21801 (20)
Marshall, William J. Wittman, Md. 21676 (29)
Marshall Vicki, Univ. of DE Trustee (6)
Mason, Howard J., 401 Virginia Ave., Seaford, DE 19973 (29)

May, Phyllis, 506 Westwood Drive,Dover,DE 19901 (8,11)
Meade, L. Orme, 22 Kingsbridge Rd.Rehoboth Beach,DE 19971 (7,26)
Meredith Janette (8)
Merrill, Josephine, Rt. 1, Box 371, Pocomoke City,Md. 21851 (8,25)
Messick, Audrey, 107 Kings Highway, Milford,DE 19963 (8)
McNear, Bette, 2202 Milton Pl. Cobblestone, Newark, DE 19702 (24A)
McNutt, James E. 13 Clarmont Rd. Wilmington,DE 19803 (24E)
Miller, Henry W., Rt. 2, Box 206-13, Denton,Md. 21629 (24B)
Milligan, Lawrence W., 2200 Hearn Road,Wilm.DE 19803 (13)
Mills, William R. Main St.Quantico,Md. 21856 (24B)
Minus, Homer W. 907 Wilson Drive, Dover,DE 19901 (2)
Molock, G.O. 602 Ivydale Road, Wilm.DE 19803 (20)
Monroe, Evelyn, 7 Calgary Rd.Newark,DE 19711 (8)
Montgomery, Clarence N.,Trustee of Wesley College (16)
Moore, Karen (8)
Moore, Albert L., 2213 Orchard Road,Wilm.DE 19810 (3)
Morgan, Barbara, University of De. Trustee (6)
Morris, Brenda, 7 E. Jewell St. Delmar,DE 19940 (1)
Murray, Irvin, RFD 2, Box 199, Ridgely,Md. 21660 (29)
Murray, Helena, RD 1, Box 192, Vienna,Md. 21869 (2)
Myster, Mildred, 916 Maces Lane, Cambridge,Md. 21613 (4)

Neff, Howard J., P.O. Box H, Perryville,Md. 21903 (2)
Neidigh, Leona, 100 Neptune Drive,North Star,Newark,DE 19711 (8)
Nelson, Ben, P.O. Box 36, Snow Hill,Md. 21863 (29)
Nichols, Elizabeth, RD 1, Box 207 B, Hurlock,Md. 21943 (8, 29)
Nix, Theophelis, Sr. 914 French St.Wilm.DE 19801 (13)
Nutter, Sara, 4 Aqualla Avenue, New Castle,DE 19720 (24E)

O'Day, Ralph, RD 3, Box 310, Seaford,DE 19973 (24E)

Page, Verdie, 709 Wolford St.Seaford,DE 19973 (629-2384) (20)
Palmer, Dorothy, 204 Talbot St.St.Michaels,Md. 21663 (1)
Patterson, Wm.D.Patterson, Schwartz & Assoc.Inc., 913 Delaware Ave.,Wilm.DE 19806 (15)
Payne, John W., Rt. 1, Box 119, St.Michaels,Md. 21663 (24B)
Pearson, Gerald, RD, Greenwood,DE 19950 (15)
Parr, Bertram, Bennett Point Road,Queenstown,Md. 21658 (12)
Perdue, Gilbert F.,RD 3, Box 195, Snow Hill,Md. 21863 (1)
Peterson, Samuel, 3101 W. 4th St.Wilm.DE 19805 (20)
Pinder, Eugene, Rt. 2, Box 262, Trappe,Md. 21673 (29)
Pipes, R. Bryan, 100 Mason Drive, Newark,DE 19711 (4)
Pitts, John, 28 S.Queen Street,Dover,DE 19901 (2)
Phillips, Doris, RD, Vienna,Md. 21869 (3,5, 20)
Powrie, Alice, 1211 Grinnell Road, Green Acres,Wilm.DE 19803 (8,24A, 24B,24E)
Powrie, Robert, 1211 Grinnell Road,Green Acres,Wilm.DE 19803 (25)
Prettyman, Katherine, 117 Collins Street,Milton,DE 19968 (7,1, 29)
Price, Henry T., 124 N. Main Street, Smyrna,DE 19977 (15)
Price, Carol, P.O. Box 326, Cecilton,Md. 21913 (18)
Pruitt, Mabel, Rt. 3, Box 151, Snow Hill,Md. 21863 (8,12, 24H)
Purdy, Gorman, Rt. 2, Box 388, Berlin,Md. 21811 (7)
Purdy, Naomi, Route 2, Box 388, Berlin,Md. 21811 (21)
Pyle, Edgar L. (5)

Quillen, Cynthia, Box 5, Dagsboro,DE 19939 (2)

Rawlins, Mary, RD 1, Box 80, Frederica,DE 19946 (17,24B)
Reed, Robert H., Trustee of Wesley College (16)
Revelle, Carolyn, 102 Bent Lane,Newark,DE 19711 (24E)

Reynolds, Roger, Broad Street,St.Georges,DE 19733 (2)
Richards, Wendy S., 1400 Barley Mill Rd.Wilm.DE 19807 (15)
Richardson, Harold, Vienna,Md. 21869 (29)
Riley, Claudia, 1112 Mt. Hermon Rd.Salisbury,Md. 21801 (5)
Rhodes, Wayne E., RD 2, Townsend,DE 19734 (2)
Roberts, Mrs.Arnem, 20 Lake Avenue,Rehoboth Beach,DE 19971 (17)
Robinson, Anna, 2202 Pennington Dr.Brandywood,Wilm.DE 19810 (3)
Robinson, Eldon M. 2513 Faulkwood Rd.Wilm.DE 19810 (15)
Robinson, James, 2202 Pennington Dr.Brandywood,Wilm.DE 19810 (5,15, 19,26)

Roe, Thomas C. Trustee of Wesley College (16)
Ross, Charles, 116 Cambridge Dr.Wilm.DE 19806 (20)
Roth, Roland, Univ. of DE Trustee (6)
Roupp, Beverly, Rt. 3, Box 351-D, Seaford,DE 19973 (2)
Roundsley, Mollie D., 2510 Garth Rd.Wilm.DE 19810 (29)

Scarborough, Gilbert S.Jr. Trustee of Wesley College (16)
Selby, Cora N.,RD 2, Box 343, Laurel,DE 19956 (1,3, 24B)
Seward, Gordon, Benton's Pleasure, Chester,Md. 21619 (24D)
Seward, Kay, 4652 Mermaid Blvd.Wilmington,DE 19808 (12)
Seyfert, Jo Ann, 23 W. Main St.Christiana, DE 19702 (17)
Shaver, R. Thomas, Mars Road, North Star, Newark, DE 19711 (25)
Shivers, George, Apt. 1, Colonial Apts.Chestertown,Md. 21620 (1)
Simmons, James, 207 Belvedere Ave.,Cambridge,Md. 21613 (29)
Simpson, Walton, 329 E. Camden-Wyoming Ave.Camden,DE 19934 (16,28)
Slatcher,William, Box 86, Seaford,DE 19973 (29)
Slacum, Eleanor, 404 Glenburn, Cambridge,Md. 21613 (11)
Smith, France E., 918 Russell St.Salisbury,Md. 21801 (12)
Smith, Jessie, Route 1, Box 232-A, Pocomoke City,Md. 21857 (15)
Soltow, Joseph W.,RD 3, Cambridge,Md. 21613 (29)
Sparks, Jeanne, 5 West Redding St.,Middletown,DE 19709 (8,21, 29)
Sparks, John N. 5 W. Redding St.Middletown,DE 19709 (3,26)
Speake, John M. 601 7th Avenue,Wilm.DE 19808 (1,7, 24B & E)
Spear, Edward F. Trustee of Wesley College (16)
St.Claire, Elizabeth B. 4011 Springfield Lane,Greenville,Wilm.DE 19807 (15)
Stanley, Mamie, Box 175, Hurlock,Md. 21643 (21)
Stapleton, Barbara, 431 N. State St.Dover,DE 19901 (11)
Stetter, Louise C. Cottage 14, Cokesbury Village,Hockessin,DE 19707 (15)
Stevenson, Daisy, P.O. Box 262, Millsboro,DE 19966 (18)
Steward, Olive, Rt. 2, Box 320 A, Felton,DE 19943 (12)
Stewart, James C. 3036 duPont Blvd.Wilmington,DE 19899 (15)
Stover, Vera, Rt. 3, Box 516, Stevensville,Md. 21666 (301-643-5810) (3)
Swensson, Evelyn, RD 2, Box 58A, Chadds Ford, PA (2)

Taylor, Anna, 111 Collins St.Snow Hill,Md. 21863 (19)
Taylor, Robert, RD 2, Box 387, Berlin,Md. 21811 (24H, 26)
Taylor, W. Leon, 110 Little Kidwell Ave.Centreville,Md. 21617 (4,26, 29)
Teat, Isaiah, Browns Corner, Centreville,Md. 21617 (2)
Thomas, Elizabeth, 1704 Bancroft Parkway,Wilm.DE 19806 (21)
Thomas, James Edward, 104 Mitchell St.St.Michaels,Md. 21663 (25,29)
Thomas, Karl, Cypress St.P.O. Box 187, Millington,Md. 21651 (7)
Thomas, Jeanean, Cypress St., P.O. Box 187, Millington,Md. 21651 (3,8)
Toadvine, Margaret A., 13 Union Church Rd.Deer Harbour,Salisbury, Md. 21801 (14)
Tomlin, Lehman,Jr. Box 1016, UMES, Princess Anne,Md. 21853 (3)
Trench, Alton S. (14)
Truitt, Kelly, 513 Rothbury Rd.Woodbrook,Wilm. DE 19803 (18)

Turner, Edsel, Bellevue, Md. 21608 (20)
Turpin, J. Francis, RD 1, Box 165, Federalsburg, Md. 21632 (7,26, 29)

Upshur, Charles, 715 Regency Drive, Salisbury, Md. 21801 (742-0699) (3)

Van Gilder, Richard, 717 Elizabeth Street, Easton, Md. 21601 (1)
Vincent, Anna Mae, 205 Civic Avenue, Salisbury, Md. 21801 (1,24B)

Wagner, R. Thomas, 114 E. Camden-Wyoming Ave. Camden, DE 19934 (14)
Wahl, Milton H., 304 Country Club Drive, Woodbrook, Wilm. DE 19803 (12)

Wallace, Devenia, 902 Price Road, Salisbury, Md. 21801 (742-2231) (4,8)
Walton, Norma J. P.O. Box 227, Chestertown, Md. 21620 (8,24B)
Ward, Merle E. 1018 Wawaset Street, Wilmington, DE 19806 (15)
Waters, Eldridge J., 116 Winchester Place, Wilm. DE 19805 (15)
Waters, Oliver, Rt. 3, Box 221, Snow Hill, Md. 21863 (29)
Watson, J. Wallace, 2417 Brickton Road, Chatham, Wilm. DE 19803 (3)
Webb, Darlene, 1612 W. 10th Street, Wilmington, DE 19805 (1)
Webb, Hyland, Vernon Street, Harrington, DE 19952 (29)
Webster, Calvin, P.O. Box 45, Cambridge, Md. 21613 (25)
West, Mary, Box 274, Preston, Md. 21655 (19)
Widenor, Sandra J., Rt. 1, Box 188, Queenstown, Md. 21655 (7)
Wilkins, Howell O. Jr. 215 So. Hanson Street, Easton, Md. 21601 (24E)
Whittington, H.D., P.O. Box 42, Marian, Md. 21817 (4)
Wilkins, Josephine, Box 66, Denton, Md. 21629 (24E)
Williams, William, RD 1, Box 35, Salisbury, Md. 21801 (24B)
Wilson, Patricia Ann, 213 W. 27th Street, Wilmington, DE 19802 (3)
Winchester, Naomi, 38 Aquilla Drive, Overview Gardens, New Castle, DE 19720 (3)
Winebrenner, Guy, RD 1, Box 193, Harrington, DE 19952 (7,24H, 26,29)
Wise, Arthur, 908 Maces Lane, Cambridge, Md. 21613 (228-2431) (29)
Wise, J. Owen, Market Street, Denton, Md. 21629 (14)
Womack, Emily H., RD 2, Box 140, Middletown, DE 19709 (16)
Woolfolk, Evangeline (1)
Workman, C. Elliott, RD 2, Box 65, Georgetown, DE 19947 (11)
Wynder, Minnie, 40 Bertrand Drive, Dover, DE 19901 (19)

V. Appointments and Church Directory

Symbols on Appointment List:

Full Member.....Leslie Jones
Associate Member.....*Leslie Jones
Probationary Member.....(Leslie Jones)
Full-Time Local Pastor.....LESLIE JONES
Part-Time Local Pastor.....*LESLIE JONES
Student Local Pastor.....(LESLIE JONES)
Retired.....#Leslie Jones

PASTORS EMERITI

DOVER DISTRICT

F.B. Bailey (Dover:Wesley)
Charles I. Carpenter (Milford:Avenue)
JACOB C. CAULK (Dover:Wesley)
Hartwell F. Chandler (Dover:Wesley)
J. Thomas Churn (Dover:Wesley)
R. Jervis Cooke (Dover:Wesley)
Kenneth M. Dickey (Laurel:Mt. Pleasant)
James B. Doughten (Greenwood)
IVON P. DOWNING (Clarksville)
Albert J. Dredden (Lewes)
John E. French (Rehoboth Beach)
R. Gordon Given (Lincoln)
Robert W. Hastings (Blades)
JOHN R. HICKSON (Milton:Nassau)
Ralph W. Hopkins (Bridgeville:Union)
Charles C. Huffman (Milton:Goshen)
EDWARD H. JACKSON (Clarksville)
E.J. JOHNSON (Greenwood)
John Edward Jones (Harrington-Houston)
Milton H. Keene (Seaford:Mt. Olivet)
JEREMIAH R. LEE (Seaford)
John A. Massimilla (Magnolia)
F. Douglas Milbury (Wesley:Dover)
Henry N. Nichlas (Laurel:Christ)
Dale L. Ruth (Laurel:Centenary)
Albert M.B. Snapp (Wyoming)
Oliver H. Spence (Dover:Whatcoat)
Ira D. Steckman, Jr. (Smyrna)
Roy L. Tawes (Milford:Avenue)
GEORGE W. TAYLOR (Clarksville)
WILLIAM A. TURNER (Frankford)
Robert E. Van Cleaf (Bethel)
Charles L. Willis (Bridgeville)
Paul H. Wragg (Greenwood)

EASTON DISTRICT

Howard M. Amoss (Cambridge:Vienna)
Walter L. Beckwith (Chestertown:First)
Henry T. Caldwell (Galena)
W. Irvin Collins (Hoopers Island)
E.W. Cursey (St.Michaels:St.Mark's)
Harold M. Davis (Easton:St.Mark's)
PHILLIP HENRY (Millington-Pondtown)
Richard C. Hubbard (Cambridge:Grace)
D'Arcy Littleton (Sudlersville)
HAIG S. MEDZARENTZ (Church Hill:Price)
Alton S. Miller (Cambridge:Zion)
Herbert N. Nurse (Chester-Stevensville)
Charles P. Spencer (St.Michaels-Royal Oak)
William M. Tasco (Federalsburg-Denton)
Melvin E. Tingle (Oxford)
Joseph J. Tubbs (Millington-Crumpton)

SALISBURY DISTRICT

GEORGE W. BISHOP (Whaleysville)
Frank G. Buckley (Mt. Vernon Chg.)
Waldo L. Dise (Nanticoke-Bivalve)
Walter A. Donoway (Salisbury:Bethesda)
Harvey B. Flater (Quantico-Rockawalkin)
W. Hayward Greene (Wesley-Temple)
THADDEUS HACKETT (Zion Charge)
Donald O. Hornung (Berlin:Stevenson)
Chester C. Hustead (Salisbury:Bethesda)
J. Melvin Kay (Allen)
John E. McBride (Oakville-Cottage Grove)
WALTER J. MILLS (Fruitland-Mt. Calvary)
C.L. Reiter (Salisbury:Trinity)
Charles E. Strickler (Snow Hill:Bates)
Simon Stubbs (Princess Anne:Metropolitan)
Omro M. Todd (Princess Anne-Antioch)
F. Howard Truitt (Asbury Charge)
Grayson H. Wheatley (Newark)
Samuel L. Wilkins (Whaleysville)
G. Francis Wilson (Pittsville)

WILMINGTON DISTRICT

Ronald P. Arms (Brandywine-Trinity)
Howard A. Bailey (Middletown)
Frank O. Baynard (Chespke City-Trinity)
John L. Bryan (St.Paul's, Wilm.)
Augustus Chancy (Asbury-Minquadale)
E.E. Coleman (Newark:Eastlake)
Harry H. Conner (Calvary-Eastlake)
Louis R. Dennis (Hillcrest-Bellefonte)
Gerald A. Foster (Aldersgate)
Walter A. Glass (Christiana-Salem)
George W. Goodley (Newark:Ebenezer)
William O. Hackett (Hillcrest-Belfnte)
Charles B. Hart (Newark)
Edward J. Hemphill(New Castle-Mt.Salem)
PAUL R. HILTON (Coleman Mem.)
George P. Kirk (Colora-Hopewell)
H. Kirby Krams (Wilm. Grace)
Wm. L.D. Lyght (Ezion-Mt.Carmel)

COMMANDER BRYANT (Ezion-Mt. Carmel)
J. Robert Mackey (Aldersgate)
Paul E. McCoy (Newark)
Ralph L. Minker,Sr.(Wilm:Grace)
Henry M. Parks (Hillcrest-Bellefonte)
Henry H. Schauer (Marshallton-Cedars)
Elmer R. Shield (Wilm.:Christ)
Preston W. Spence (Wilm:St.Mark's)
Charles H. Squires (Colora-Hopewell)
Ronald W. Starnes (Odessa)
A.W. Strickland (wilm:Grace)
Paul Thomas (Aldersgate)
James J. Von Hagel (Wilm:Grace)
Chester E. Wilcox (Mt.Lebanon-Mt.Salem)
Dorothy E. White (Aldersgate)
Edgar V. Wimberly (Ezion-Mt.Carmel)

Retired Approved Supply Pastors

Wilmer E. Abbott
Marie Gibbs
Clifton Hope
Ralph H.D. Hughes
Ophella O. James
Hester O. Johnson

Milton C. Milliner
J. Arthur Mott
Maxwell J. Roberts
Daisy Thompson
Isaac H. White
Mildred E. White
George B. Wilson

DOVER DISTRICT

			Appt.
District Superintendent		J. Gordon Stapleton 431 North State Street Dover, DE 19901 302-734-3082	3
Delaware Post Office	Charges		
1. Bethel 19931	Bethel Charge Bethel (Main Ave. & 1st) Mt. Zion (Rt. 13A) Portsville	(Susan Keirn Kester) P.O. Box 187 Bethel, DE 19931 R. 875-4251	3
2. Blades 19973	Blades Charge Asbury (Rt. 28) Blades	#Charles C. Huffman 300 So. Market St. Blades, DE 19973 R. 629-9513	1
3. Bridgeville 19933	Bridgeville Charge Bethel (Harper's Road) Mt.Calvary (28 Church St.) Trinity (Dublin Hill)	*Ashley A. Maxwell P.O. Box 456 Bridgeville, DE 19933 R. 337-7720 C.337-7090	1
4. Bridgeville 19933	Bridgeville: Union (Laws & Market Sts)	Charles H. Poukish 101 Laws Street Bridgeville, DE 19933 R. 337-8427 C. 337-7409	6
5. Camden 19934	Camden-Woodside Whatcoat (16 No. Main St.) Woodside (19980)	Charles M. Moyer 38 So.Main Street, Camden, DE 19934 R. 697-6611 C. 697-7539	13
6. Cannon	Cannon Charge Cannon Trinity (RD 31, Dublin Hill)	#Milton H. Keene Rt. 1, Box 471 Bridgeville, DE 19933 R. 629-4109 C. 629-2655	1
7. Cheswold 19936	Cheswold Charge Cheswold Down's Chapel (Clayton) Immanuel Union	Ellsworth P. Woodruff Box 191 Cheswold, DE 19936 R. 734-5118	4
8. Clarksville 19937	Clarksville Charge Union Wesley Zoar (Selbyville)	(MAE ETTA MOORE) P.O. Box 111 Clarksville, DE 19937 R. 539-4674	2
9. Clarksville 19937	Clarksville: St. George's (Main Road, Rt. 26)	Donald O. Clendaniel, II Box 99 Clarksville, DE 19937 R. 539-7040 C.539-7491	1
10. Clayton 19938	Clayton Charge Ewell-St.Paul's (West St. & Clayton Avenue) Kenton (Main St.,Kenton)	Dale R. Pruett P.O. Box 266 Clayton, DE 19938 R. 653-8893 C. 653-7280	6
11. Dagsboro 19939	Dagsboro: Bethel (Clayton Street)	David G. Paul Box 147 Dagsboro, DE 19939 R. 732-6805 C. 732-6918	7

12. Dover 19901	Dover:Wesley (209 So. State Street)	George C. Godfrey 140 Hazel Road Dover, DE 19901 R. 736-1968 C.678-9626	7	
		Frank E. Tulak 15 Heritage Drive Dover, DE 19901 R. 734-8957 C. 678-9626	3	
13. Dover 19901	Dover: Whatcoat (341 Saulsbury Road)	Ge rge O. Commodore 341 Saulsbury Road Dove DE 19901 R. 6 -1771 C. 734-9505	3	
14. Ellendale 19941	Ellendale Charge Chaplain's Chapel Ellendale St. Johnstown	(GEORGE R. PATTERSON) Box 193 Ellendale, DE 19941 R. 422-9160	3	
15. Felton 19943	Felton Charge Felton Manship (Rt. 12 W) Viola	Phillip Lawton P.O. Box 247, Main St. Felton, DE 19943 R. 284-4186 C. 284-9945	2	
16. Frankford 19945	Frankford Charge Frankford (Clayton & Main) Hickory Hill (3 m W of Dagsboro off Rt. 26)	JOHN E. TAYLOR Box 37 Frankford, DE 19945 R. 732-6857	5	
17. Frederica 19946	Frederica Charge Sardis (Thompsonville) Saxton's (Bower's Road) Trinity (Front Street)	William S. Downing P.O. Box 4 Frederica, DE 19946 O. 335-5388 R. 335-4148	3	
18. Georgetown 19947	Georgetown Charge Bethesda (Stockley) Providence (Shortley) St. John's (Harbeson-Millsboro Rd.)	#James Doughten Rt. 1, Box 208 Georgetown, DE 19947 R. & C. 856-2449		
19. Georgetown 19947	Georgetown Grace McColley's Chapel	Edward E. Kester 300 East Market Street Georgetown, DE 19947 R. 856-6119 C. 856-6245	1	
20. Georgetown 19947	Georgetown-Wesley Charge Indian Mission (nr. Mllsbro) Wesley (Race St.)	Bruce E. Cooke 102 East Laurel St. Georgetown, DE 19947 R. 856-2624 C. 856-2414	2	
21. Greenwood 19950	Greenwood Charge Epworth (nr Rt 404) Greenwood (W.Mrkt & Church) Todd's Chapel	Michaele S. Russell P.O. Box 31 Greenwood, DE 19950 R. 349-4324 C. 349-4047	1	
22. Gumboro	Gumboro-Whitesville Bethany Bethel (nr Gumboro) Gumboro Line	*Harold E. Hale Rt. 3, Box 243 Millsboro, DE 19966 R. 238-7274	2	
23. Harrington 19952	Harrington-Houston Charge Asbury (200 Weiner Ave.) Houston (Houston)	C. Jackson Robinson 203 Weiner Ave. Harrington, DE 19952 R. 398-3444 C. 398-3390	5	

24. Harrington 19952	West Harrington Charge Bethel (Andrewville) Prospect (Vernon) Salem (Farmington) Trinity (Cmrce & Msplian)	(CAROLINE E. BEYER) 63 Commerce Street Harrington, DE 19952 R. 398-4343 C. 398-3843	2	
25. Hartly 19953	Hartly	716 N. Shore Drive Milford, DE 19963 R. 422-4269		
26. Laurel 19956	Laurel: Centenary (Market & Poplar Sts.)	John A. Irwin 133 Oak Lane Drive, Laurel, DE 19956 R. 875-3643 C. 875-3983	5	
27. Laurel 19956	Laurel Charge St.Paul's (2 m SE) Shiloh (3 m E) Trinity (6 m E)	(Paul A. Owens) 146 Delaware Ave. Laurel, DE 19956 R. 875-2537	1	
28. Laurel 19956	Laurel: Christ Woodland	J. Ronald Owens 601 So. Central Ave. Laurel, DE 19956 R. 875-7827	3	
29. Laurel 19956	Laurel-Delmar New Zion (430 W. 6th St.) Union (Pine & VA, Delmar)	Nathaniel L. Miller 805 West Street Laurel, DE 19956 R. 875-5996	1	
30. Laurel 19956	Laurel-Mt.Pleasant King's (nr Hearns' Crssrds) Mt. Pleasant (Rt. 24) St.George's (Bacons)	(L. Wayne Musgrove) 814 So. Central Ave. Laurel, DE 19956 R. 875-3417	1	
31. Lewes 19958	Bethel-Groome Bethel (4th & Market Sts.) Groome (Savannah Rd. & Dewey Ave.)	K. Richard Varell 130 West 4th St. Lewes, DE 19958 R. 645-9237 C. 645-9426	6	
32. Lewes 19958	Lewes Charge Israel (W. of Belltown) John Wesley (Belltown) Mt. Pleasant (nr Rhbth Ave) St.Paul's (4th & Park Ave)	George H. Radway 35 Church Street Bridgeville, DE 19933 R. 337-8854	1	
33. Lincoln 19960	Lincoln Charge Cedar Neck (Rt. 35) Lincoln Slaughter Neck	Hubert F. Jicha, Jr. P.O. Box 85 Lincoln, DE 19960 R. 422-7204 C. 422-7269	1	
34. Lincoln 19960	Lincoln-Milford-Harrington Metropolitan (105 West Street) St.Paul's (3 & N.Milford) Wesley Chapel (Slghtr Nk Rd)	JAMES H. ROBERTS Rt. 1, Box 278 Lincoln,DE 19960 R. 422-0786	1	
35. Magnolia 19962	Magnolia Charge Little Creek (Little Creek) Magnolia Roby (Leipsic)	#R. Jevis Cooke P.O. Box 256 Magnolia, DE 19962 R. 734-7130 C. 335-3304	1	

36. Milford 19963	Milford: Avenue (Church St.)	Frank Lucia 424 Kings Highway Milford, DE 19963 R. 422-7393 C. 422-9854 422-8111	9
37. Milford 19963	Milford: Calvary (301 SE Front St.)	Clarence H. Hays 206 S.E. Front St. Milford, DE 19963 R. 422-4426 C. 422-8884	3
38. Millsboro 19966	Millsboro Charge Friendship Harmony	(RALPH A. KEMMERLIN) Rt. 6, Box 83 Millsboro, DE 19966 R. 945-2286 C. 945-2447	1
39. Millsboro 19966	Millsboro-Grace Carey's (nr Millsboro) Grace (Church & Morris)	William H. Hudson P.O. Box 566, Church St. Millsboro, DE 19966 R. 934-7038 C. 934-7969	11
40. Millsboro 19966	Millsboro: Long Neck	Nelson B. Benjamin Rt. 1, 395 Shroud St. Millsboro, DE 19966 R. 945-3755 C. 945-9453	1
41. Millsboro 19966	Millsboro: Zoar (Harbeson-Millsboro Rd.)	Wm. Theodore Swager RD 2, Box 305 Millsboro, DE 19966 R. 934-7722 C. 934-6112	1
42. Milton 19968	Milton: Goshen (Federal St.) Harbeson	Douglas M. Ridley 103 Mulberry Ave. Milton, DE 19968 R. 684-8045 C. 684-3328	1
43. Milton 19968	Milton-Nassau Conley's Chapel (off M-B Rd) White's Chapel (Rt. 14) Zion (Milton-Broadhill Rd.)	#George L. Stellges Rt. 1, Box 245 Milton, DE 19968 R. 645-9148	1
44. Ocean View 19970	Ocean View Charge Mariner's Bethel (Central & Atlantic) Millville (Main St.,Millville)	K. Wayne Grier Box 12 Ocean View, DE 19970 R. 539-9256 C. 539-9510	5
45. Rehoboth Bch 19971	Rehoboth Beach: Epworth (20 Baltimore Ave.)	Jonathan E. Baker 19 Baltimore Ave. Rehoboth Beach, DE 19971 R. 227-2275 C. 227-7743	2
46. Roxanna	Roxanna Charge Sound (4 m E Selbyville, Fenwick Island Rd) Zion	James M. Caldwell Rt. 2, Box 69 Frankford, DE 19945 R. 436-8409 C. 436-8941	2
47. Seaford 19973	Bethel-Concord-Wesley Bethel (Oak Grove) Concord (Concord) Wesley (Atlanta Rd)	William T. Archer, Jr. 506 No. Pine St., Seaford, DE 19973 R. 629-8864	1
48. Seaford 19973	Seaford: Mt. Olivet (315 High Street)	John T. Randolph 758 Nylon Blvd. Seaford, DE 19973 R. 629-9579 C. 629-4458	5

49. Seaford 19973	Seaford: St. John's (Pine & Poplar Sts)	Charles E. Barton 239 W. Conwell St. Seaford, DE 19973 R. 629-9276 C. 629-9466	2
		Boyd B. Etter 506 Shipley St. Seaford, DE 19973 R. 629:7544 C. 629-9466	2
50. Seaford 19973	Seaford Charge John Wesley Mount Hope	Victor Acquaah-Harrison 804 E. Third St. Seaford, DE 19973 R. 629-9728	1
51. Seaford 19973	Seaford-Reliance: Gethesemane	John F. Mitchell Rt. 1, Box 307 Seaford, DE 19973 R. 629-3102 C. 629-2862	3
52. Selbyville 19975	Selbyville: Salem (Church St. & Church Ave.)	Howard E. Evans P.O. Box 410 Selbyville, DE 19975 R. 436-5684 C. 436-8412	3
53. Smyrna 19977	Smyrna: Asbury 20-24 W. Mt. Vernon St. Centennial (48 E. Mt. Vernon St.)	Terry W. Armstrong 306 Hamilton Way Smyrna, DE 19977 R. 653-8898 C. 653-8415	5
54. Wyoming 19934	Wyoming (Broad Street)	Robert W. Starrett 112 Pine Street Wyoming, DE 19934 R. 697-6116 C. 697-6663	5

EASTON DISTRICT

District Superintendent		Howell O. Wilkins 215 So. Hanson St. Easton, Md. 21601 301-822-3573	Appt 3

Maryland Post Office	Charges		
1. Cambridge 21613	Cambridge-Choptank Antioch (Town Point) Beckwith (Cornersville) Spedden (Hudson)	Curtis Smith Rt. 3, Box 164 A Cambridge, Md. 21613 R. 228-0996	2
2. Cambridge 21613	Cambridge: Grace (Race & Muir Sts.)	Roy B. Phillips 308 Oakley St. Cambridge,Md. 21613 R. 228-1486 C. 228-4353	6
		(JERONE DEVINE) 406 Cemetery Avenue Cambridge,Md. 21613 R. 228-5659 C. 228-4353	3
3. Cambridge 21613	Cambridge: St.Paul (205 Maryland Ave.)	Buford E. Painter 604 Edlon Park Cambridge,MD 21613 R. 228-4757 C. 228-1424	7
4. Cambridge 21613	Cambridge-Vienna St. Luke (908 Pine St.) Wesley (Vienna) Zoar (Reid's Grove)	ROLAND W. DENNIS 715 Bradley Ave. Cambridge,Md. 21613 R. 228-2031	7
5. Cambridge 21613	Cambridge: Waugh-Aireys Christ (Aireys) Waters (Fork Neck) Waugh (429 High Street, Cambridge)	Edwin L. Ellis P.O. Box 275 Cambridge, MD 21613 R. 228-7325 C. 228-5189	3
6. Cambridge 21613	Cambridge: Zion (612 Locust Street)	William H. Owens 610 Locust Street Cambridge,Md. 21613 R. 228-5118 C. 228-4910	12
7. Centreville 21617	Centreville (Rt. 213 & Hope Rd)	Thomas W. Hurley P.O. Box 447 Centreville, Md. 21617 R. 758-0156 C. 758-0868	3
8. Centreville 21617	Centreville-Newtown Charles Wesley (423 S. Lbrty) Earle's Chapel (Corsica Neck) New Zion (Newtown) Richard Asbury (Starr)	GEORGE L. STANLEY Box 175 Hurlock,Md. 21643 R. 754-8870	14
9. Chester 21619	Chester-Stevensville Ezion (Batt's Neck) Union Wesley	(ROBERT M. BROWN) Rt. 1, Box 16 Chester, Md. 21619 R. 643-3992	3
10. Chester 21619	Kent Island (Rt. 301 & Cox Neck Rd)	Donald O. Clendaniel, Sr. Harbor View Chester, Md. 21619 R. 643-5647 C. 643-5361	5
11. Chestertown 21620	Chestertown: Christ (401 W. High Street)	Jerrold W. Knotts 411 Campus Avenue Chestertown, Md. 21620 R. 778-2848 C. 778-0911	4

12. Chestertown 21620	Chestertown: First (High & Mill Sts.)	Harold E. Walton P.O. Box 227 Chestertown, MD 21620 R. 778-2722 C. 778-2977	3
13. Chestertown 21620	Chestertown-Pomono Emmanuel (Quaker Neck Rd. Pomono) Janes (Cross & Cannon Sts.)	John F. Holden RD. 4 Box 450 Washington Park Chestertown, MD 21620 R. 778-3542, (302)654-3438	3
14. Church Creek 21622	Church Creek Charge Madison (Rt. 16, Madison) Milton (Rt. 16, Woolford) Taylor's Island (Rt. 16) White Haven (Rt. 16)	(Leonard H. Wheatley,Jr.) Box 46 Church Creek,MD.21622 R. 228-4194	4
15. Church Creek 21622	Church Creek: John Wesley (Liners Road)	#Edward H. Jackson 815 Park Lane Cambridge, MD. 21613 R. 228-1428	5
16. Church Hill 21623	Church Hill-Burrisville Mt. Olive (Hope) Mt. Vernon (Salem) Mt. Zion (Burrisville) St.Daniels (Barclay)	(WILLIAM A. ROSS) Rt. 1, Box 63, Church Hill, Md. 21623 R. 556-6773 C. 758-2352	4
17. Church Hill 21623	Church Hill-Price Bethany (Price) Church Hill	Colleen M. O'Sullivan Box 6 Church Hill, MD. 21623 R. 556-6457	1
18. Crapo 21626	Crapo Charge Bounds (Andrews) Ebenezer (Crapo) St. John's (Golden Hill) Wesley (Andrews)	(TIMOTHY PATE) Crapo, MD. 21626 R. 847-8242	2
19. Denton 21629	Denton: Ames (Hobbs) St. Luke's (So. 5th Ave.)	Lawrence E. Wimbrow P.O. Box 66 Denton, MD. 21629 R. 479-2446 C. 479-2171	1
		(Pamela J. Lardear) 125 S. 4th Street Denton, MD 21629 R: 479-3361	1
20. East New Mrkt 21631	East New Market Charge Brookview (Rt. 14) Eldorado (Rt. 313) Trinity (Main St.)	William A. Markley Box 95 East New Market, MD. 21631 R. & C. 943-4153	2
21. East New Mrkt 21631	East New Market-Linkwood Mt. Pleasant (Salem) Mt. Zion St. James (Hicksburg Rd) St.Paul (Hawkeye Rd) Thompson Chapel (Thompsontown)	#Nelson C. Stanley East New Market, MD. 21631 R. 943-4383	27
22. Easton 21601	Easton-Miles River Asbury (18 So. Higgins) Deshields (Copperville)	Rudolph d'Silva Garnes 420 Dover Street, Easton, MD 21601 R. 822:8654 C. 822-3476	1
	Easton-Miles River (cont.) John Wesley (Chapel Rd) McGee (Longwoods) Staten Chapel (Denton Rd)		

23. Easton 21601	Easton: St. Mark's (Oxford Road)	Edward R. Wilkins 522 Trippe Avenue Easton, Md. 21601 R. 822-1939 C. 822-0001	1	
		Tom P. Donnachie III 634 Howard Street, Easton, Md. 21601 R. 822-7593 C. 822-0001	6	
24. Federalsburg 21632	Federalsburg-Bloomery Bloomery (nr Smithville) Chestnut Grove (Chipman Lane) Christ (So. Main & Maple)	Dan E. Walker, Sr. 109 Park Lane Federalsburg,Md. 21632 C. 754-8734 R. 754-5649	5	
25. Federalsburg 21632	Federalsburg-Concord Concord (Dion Rd. Denton) Union (Grnrdge & Main Sts.)	David W. Baker 616 Liberty Road Federalsburg,Md. 21632 R. 754-8840 C. 754-9210 479-2103	3	
26. Federalsburg 21632	Federalsburg-Denton John Wesley (Chipman Lane) Metropolitan (Denton) Zion (206 Denton Road)	*William M. Staten 206 Denton Road Federalsburg, Md. 21632 R. 754-9247	2	
27. Fishing Creek 21634	Hoopers Island Hoopers Memorial (Hoopersville) Hosier Memorial	*EARL COGAN Fishing Creek, Md. 21634 R. 397-3395		
28. Galena 21635	Galena Kennedyville (Kennedyville) Olivet (Galena)	James P. Walz Box 107 Galena,Md. 21635 R. & C. 648-5212		
29. Goldsboro 21636	Goldsboro Charge Calvary (Marydel) Henderson (Henderson) Trinity (Goldsboro)	Alexander L. Slonin, Jr. P.O. Box 153 Goldsboro, Md. 21636 R. 482-6006		
30. Golts 21637	Golts-Sassafras Johnson's Chapel (Warwick) John Wesley (Sassafras)	(ANTHONY G. BROWN) Rt. 4, Box 462 Chestertown, Md. 21620 R. 778-1102		
31. Greensboro 21639	Greensboro-Burrsville St.Paul's (Sunset & Academy Sts) Union (Burrsville)	Joseph G. Burris P.O. Box 57 Greensboro, Md. 21639 R. 482-6519 C. 482-8170		
32. Hurlock 21643	Hurlock: Unity-Washington (Main & Oak Sts) Wesley (Rt.313, Finchville)	Robert L. Thomas Box 298 Hurlock, Md. 21643 R. 943-4730 C. 943-3222		
33. Millington 21651	Millington-Crumpton Asbury (Cypress St.) Crumpton (Third St.) Double Creek (nr McGnns Crnr)	*Edward M. Gladden P.O. Box 187, Cypress St. Millington, Md. 21651 R. 928-3452 C. 928-3357		
34. Millington 21651	Millington-Pondtown Asbury (Chesterville) John Wesley (Millington) Joshua Chapel (Morgnec) Mt. Pleasant (Pondtown)	(VINCENT HYNSON) Rt. 2, Box 513 Chestertown, MD 21620 R. 778-4835		

35. Neavitt 21652	Neavitt-Bozman Bozman (Bozman) Neavitt (Neavitt)	#Harold M. Davis Riverview Terrace, Box 40 A, RD #1, St. Michaels,Md. 21663 R. 745-9140	4
36. Oxford 21654	Oxford (Morris Street)	John W. VanTine P.O. Box 117, Oxford, Md. 21654 R. 226-5585	1
37. Oxford 21654	Oxford-Williamsburg Scott's (150 Main, Trappe) Water (Banks & Market Sts) Williamsburg (Williamsburg)	(Norman A. Tate) P.O. Box 125 Oxford, Md. 21654 R. 226-5574	3
38. Preston 21655	Preston-Harmony (Rt. 1)	#Henry H. Schauer Rt. 1, Box 236, Preston, Md. 21655 R. 673-7995	4
39. Preston 21655	Preston Charge Bethesda (No. Main St.) Grove (Preston-Harmony Rd.)	Kenneth B. Bedell Box 147 Preston, Md. 21655 R. 673-7538	5
40. Preston 21655	Preston-Hurlock Mt. Calvary (Preston) Union Grove (Osborne Rd.) Washington (N of Hurlock) Zorah (Hurlock off Rt. 331)	JOSEPH W. WILLIAMS,JR. P.O. Box 418 Preston,Md. 21655 R. 673-7553	3
41. Queen Anne 21657	Queen Anne Charge Hillsboro (Hillsboro) Wye Mills (Wye Mills)	Alfred E. Taylor Box 267 Queen Anne, Md. 21657 R. 820-2123	1
42. Queenstown 21658	Queenstown-Carmichael Bryan's (Grasonville) John Wesley (Carmichael)	(Timothy A. Duffield) P.O. Box 516 Queenstown, Md 21658 Queenstown, Md. 21658 R. 827-7324	1
43. Queenstown 21658	Queenstown-Grasonville Calvary (Queenstown) Immanuel (Grasonville) Wye of Carmichael	James Van Der Wall Box 7 Queenstown, Md. 21658 R. 827-7113 C.	1
44. Ridgely 21660	Ridgely Charge Bridgetown (Bridgetown) Ridgely (109 Central Ave) Thawley's (near Denton)	Douglas M. Lindsay Box 424 Ridgely,Md. 21660 R. 634-2527	3
45. Ridgely 21660	Ridgely-Marydel Lockerman (Lockerman) Mt. Pleasant (Greensboro) Mt. Zion (Mt. Zion Road) Replanted Zion (Ridgely) Union (Goldsboro)	(NOAH L. BECKETT) P.O. Box 216 Greensboro,Md. 21639 R. 482-6742 C. 482-6896	8
46. Rock Hall 21661	Rock Hall Raum Chapel Rock Hall Wesley Chapel	Albert C. Burton Rt. 2, Box 127, Rock Hall,Md. 21661 R. 778-6166 C. 639-2144	2
47. Rock Hall 21661	Rock Hall-Fairlee Aaron Chapel (Piney Nk Rd) Asbury (Georgetown) Mt. Pisgah (Melitota) Mt. Pleasant (Fairlee)	(S. KOFI MARTIN) Rt. 1, Box 230, Rock Hall, Md. 21661 R. 639-7992	1

48. Royal Oak 21662	Royal Oak Community	Garry O. Parker P.O. Box 126 Royal Oak, Md. 21662 R. 745-9652 C. 745-2902	3
49. St. Michaels 21663	St. Michaels-Royal Oak St. Paul (Royal Oak) Union (Fremont & Railway Ave) St. Luke's (Front St. Bellevue)	(JAMES A. BISHOP) 210 Talbot Street St. Michaels,Md. 21663 R. 745-2784	5
50. St. Michaels 21663	St.Michaels: St. Luke's (Talbot Street)	Kenneth R. Rose P.O. Box 207 St. Michaels,Md. 21663 C. 745-2534 R. 745-2539	2
51. Secretary 21664	Dorchester Charge Bucktown (Bucktown) Friendship (Aireys) Salem (Salem) Secretary:First (Main & Academy Sts)	(Charles O. Walter) Box 98 Secretary, Md. 21664 R. 943-3781	2
52. Still Pond 21667	Still Pond-Betterton Betterton (Betterton) Lynch (Lynch) Still Pond	(ELVIN H. CAVANAGH) Box 36, Still Pond, Md. 21667 R. 348-5909	4
53. Still Pond 21667	Still Pond-Coleman Fountain (Big Wood) Mt. Zion St.Georges (Worton Point) Union (Coleman Rt. 443)	(LORENZO MURDAUGH) 12 Montpelier Crt. New Castle, DE 19720 R.328-2310 C.301/778-5285	3
54. Sudlersville 21668	Sudlersville Calvary-Asbury (Sdlrsville) Marvin Memorial (Barclay) St. Paul's (Ingleside)	William T. Sterling P.O. Box 202, Sudlersville,Md. 21668 R. 438-3268	7
55. Taylor's Isl 21669	Taylor's Island Christ Rock (Christ Rock) Jefferson (Smithville) Lane (Church Road) Malone (White Mrsh Rd. Mdsn) St.Paul's (Harrisville)	*Wallace L. Greene, Sr. Rt. 1, Box 14, Preston,Md. 21655 R. 673-7537	2
56. Tilghman 21671	Tilghman Asbury (Wittman) Claiborne (Claiborne) St.John's (Rt. 33) Sherwood (Sherwood) Tilghman (Main Street)	Theodore Elser P.O. Box 192 Tilghman,Md. 21671 R. 886-2197	1
57. Trappe 21673	Trappe-Bruceville Faith Chapel (Bruceville) Trappe (East Maple Street)	Kevin E. English P.O. Box 46 Trappe, Md. 21673 R. 476-3384	
58. Vienna 21869	Vienna-Elliotts Elliotts (Elliotts Island) Reid's Grove (Reid's Grove) Vienna (Church Street)	(J. ARTHUR HURLEY, JR.) Box 278 Vienna, Md. 21869 R. 376-3178	

59. Williamsburg 21674	Williamsburg (Short Street)	(J. ROGER WHEEDLETON) Rt. 3, Box 260 Seaford, DE 19973 R. 754-9132	14
60. Wingate 21675	Wingate-St. Thomas Bethany (Crocheron) St. Thomas (Bishops Head) Wingate (Wingate) Zion (Toddville)	(STEVEN A. WALIGUR) Box 93 Wingate, Md. 21675 R. 943-8482	2
61. Wittman 21676	Wittman-McDaniel John Wesley (McDaniel) St. James (Sherwood) St. John's (Wittman)	(WILLIAM H. JOHNSON) P.O. Box 162 Wittman, Md. 21676 R. 822-9118	3
62. Worton	Worton-St. James St. James (Worton) Salem (Fairlee) Worton (Worton)	CEVERT A. LEWIS Rt. 2, Box 245 Chestertown,Md. 21620 R. 778-3498	4

SALISBURY DISTRICT

District Superintendent

Ewart C. Hackshaw
1404 Camden Avenue
Salisbury, MD. 21801
301-749-3331

Maryland Post Offices	Charges		Appt.
1. Allen 21810	Allen Asbury (Allen) Asbury (Mt. Vernon) John Wesley (Mt. Vernon) Siloam (near Allen) Washington (Shad Point)	Louis A. Martin Box 123 Allen, Md. 21810 R. 742-6093	2
2. Berlin 21811	Berlin Charge New Bethel (South Berlin St. John's (Snpxnt Rd.) St. Paul's (Flower St.)	Gary L. Meekins 111 Branch Street Berlin, Md. 21811 R. 641-0475 C. 641-0270	4
3. Berlin 21811	Berlin-Stevenson Friendship Stevenson (No. Main St.)	Lawrence E. Staton 18 So. Main St. Berlin, Md. 21811 R. & C. 641-1137	4
4. Bishopville 21813	Bishopville Charge Showell Wilson Zion	To Be Supplied Bethel Rd., Box 218A Willards, MD 21874	
5. Crisfield 21817	Crisfield: Asbury (Main St. & Asbury Ave.)	Howard P. Ketterman, Sr. Rt. 1, Box 231 A Crisfield, Md. 21817 R. & C. 968-0540	7
6. Crisfield 21817	Crisfield: Immanuel	Dallas W. Butler P.O. Box 109 Crisfield,Md. 21817 R. 968-1680 C. 968-2189	2
7. Crisfield 21817	Crisfield: Mt. Pleasant (1st and Main Sts) Quindocqua (2 m W of Marion Station)	Harley H. Krause 37 West Main Street Crisfield, Md. 21817 R. 968-0198 C. 968-0198	
8. Crisfield 21817	Crisfield-Shiloh Shiloh (No. 4th, Shiloh) Waters Chapel (Kingston)	*Edgar N. Dennis Rt. 1, Box 336 Eden, Md. 21822 R. 742-2342	11
	Union Asbury	Howard P. Ketterman, Sr. Rt. 1, Box 231 A Crisfield, Md. 21817 R. & C. 968-0540	
9. Deal Island 21821	Deal Island Charge John Wesley (Rt. 353) Macedonia (Rt. 353, Dms. Qtr) St.Charles (Rt. 353, Chance)	(OTHO R. WATERS) Rt. 3 Box 316 Princess Anne, Md. 21853 R. 651-1492	
10. Deal Island 21821	Deal Island-St.John's Charge Rock Creek (Chance) St. John's St. Paul's (Wenona)	(R. DEWEY CROCKETT) P.O. Box 28 Deal Island, Md. 21821 R. 784-2269	1
11. Delmar, DE 19940	Delmar: Melson (Line-Melson Road)	Lloyd R. Foard Rt. 3, Box 142 A Delmar, DE 19940 R. 896-3166	

12. Delmar, DE 19940	Delmar: St. Stephen's (101 E. State Street)	S. Willard Crossan III 102 State Street Delmar, DE 19940 R. 896-9138 C. 896-9501	2
13. Ewell 21824	Smith Island Calvary (Rhodes Point) Ewell Union (Tylerton)	Henry Zollinhofer P.O. Box 52 Ewell, Md. 21824 R. 425-3081	7
14. Fruitland 21826	Fruitland-Mt. Calvary Friendship (U Fry, Allen) Mt. Calvary (So. Div. St. Ext.)	(William T. Wallace,Sr) P.O. Box 417 Fruitland, Md. 21826 R. 749-4046	10
15. Fruitland 21826	Fruitland: St. John's (Main Street) Union	Edward B. Blevins Box 236 Fruitland, Md. 21826 R. 742-2771 C. 742-5592	5
16. Girdletree 21829	Girdletree Charge Coolspring Mt. Wesley St. Matthew (Box Iron)	Charlotte A. Nichols P.O. Box 2 Girdletree, Md. 21829 R. 632-1892	4
17. Girdletree 21829	Girdletree-Stockton Girdletree Porterville (2 m E Stockton) Remson (5 m S Stockton) Wesley (Stockton)	(Bonnie B. Farkasfalvy) Rt. 1, Box 22 Girdletree, Md. 21829 R. 632-3165	1
18. Hebron 21830	Hebron Charity (Jrsy & Nlr M Rds) Nelson Memorial (Mn & Church) St. Paul's (Walnut & Howard)	HERBERT H. GLADDEN Box 331 Hebron, Md. 21830 R. 742-3947	18
19. Mrdla Springs 21837	Mardela Springs Emmanuel (Main Street) Mt. Pleasant (Athol Road) Snethen	To be supplied Box 126 Mardela Springs, Md. 21837 R. 749-4037	
20. Marion Sta. 21838	Marion Station-Handys Handys Memmorial (Rt. 357) Liberia (Liberia) Mt. Peer (Rt. 357)	(LEHMAN R. TOMLIN, JR.) P.O. Box 95 Marion Station, Md. 21838 R. 623-3320	3
21. Marion Sta. 21838	Marion Station-Mariners Mariners (Mariners & Old St. Rds. Crisfield Trinity	#George W. Bishop Rt. 1, Box 84 Lewis Ave. Willards, Md. 21874 R. 835-2443	11
22. Nanticoke 21840	Nanticoke-Bivalve Bivalve (Main Street) Nanticoke (Main Street) Tyaskin (Tyaskin)	Earle N. Baker P.O. Box 111 Nanticoke, Md. 21840 R. 873-2224	4
23. Nanticoke 21840	Nanticoke Charge Asbury Elzey (Jesterville) Grace John Wesley	Samuel P. Sanders Box 463 Salisbury, Md. 21801 R. 749-4093	21
24. Newark 21841	Newark Bowen (Main Street) Trinity (Main Street)	(Anne Pruett-Barnett) P.O. Box 36 Newark, Md. 21841	1
25. Newark 21841	Bethany (Sinepunxent)	(Mark Pruett-Barnett) P.O. Box 36 Newark, MD 21841 R. 632-1134	1

26. Ocean City 21842	Ocean City Atlantic Taylorville	Robert L. Harris P.O. Box 88 Ocean City, Md. 21842 R. 289-2145 C. 289-7430	3
27. Ocean Pines Berlin, MD 21811	Ocean Pines (near Berlin)	Frederick M. Bruner P.O. Box 306 Berlin, MD 21811 R. 641-1281 C. 749-0736	2
28. Oriole 21848	Oriole St. Peter's St. Stephen's (Monie) Somerset (Dames Quarter)	To Be Supplied Box 62 Oriole,Md. 21848 R. 651-2612	
29. Parsonsburg 21849	Parsonsburg Bethel (Walston's Switch) Jerusalem Zion (Zion & Zion Church Roads)	Fred Wood, III Box 88 Parsonsburg, Md. 21849 R. 742-2400	2
30. Pittsville 21850	Pittsville-Willards Ayres (Delaware Road) Eden Grace	Robert L. Riddleberger Main Street Pittsville,Md. 21850 R. 835-8314	2
31. Pocomoke City 21851	Pocomoke City: Bethany (2nd & Market Sts) Salem (2nd & Walnut Sts)	Thomas J. Wall 200 Walnut Street Pocomoke City,Md. 21851 R. 957-0990 C. 957-0991	1
32. Pocomoke City 21851	Pocomoke City Charge Mt. Zion (407 Oxford St.) St. James (7 m South) Trinity (Clocke St. Rd)	(Grant Johnson) 407 Oxford Street Pocomoke City,Md. 21851 R. 957-0258	1
33. Powellville 21852	Powellville Charge Friendship(Friendship Rd) Mt. Pleasant (Willards) Powellville	George H. Moore P.O. Box 8 Powellville,Md. 21852 R. 835-8542	
34. Princess Anne 21853	Mt. Vernon-Grace Grace (Venton) Mt. Zion (Polks Road) St. Paul (Mt. Vernon)	*Jeremiah Lee Rt. 1, Box 144 Princess Anne, Md. 21853 R. 651-1179	
35. Princess Anne 21853	Princess Anne-Antioch Antioch (200 Somerset Ave.) Cokesbury Friendship	Dale L. Vroman P.O. Box 297 Princess Anne,Md. 21853 R. 651-2099 C. 651-2192	
36. Princess Anne 21853	Princess Anne-Metropolitan Ebenezer Metropolitan (3 East Broad Street)	Vaughn A. Johnson 33 East Broad Street Princess Anne,Md. 21853 R.651-0957 C. 651-0530	
37. Quantico 21856	Quantico-Rockawalkin Ebenezer First	Ray F. Graham Rt. 1, Box 78 Hebron, Md. 21830 R. 749-9536	

38. Salisbury 21801	Salisbury: Asbury (1401 Camden Avenue)	Otho G,. Brewer 1401 Camden Avenue Salisbury, Md. 21801 R. 749-5302 C. 749-2131	5
		Kenneth S. Valentine 1401 Camden Avenue Salisbury,Md. 21801 R. 749-4906 C. 749-2131	6
		#Clifton Hope Rt. 2, Box 161 Snow Hill, Md. 21863 R. 632-0438 C. 749-2131	5
39. Salisbury 21801	Salisbury: Bethesda (406 No. Division St.)	Brooks E. Reynolds 103 West William Street Salisbury,Md. 21801 R. 742-1482 C. 742-8855	10
		(Laura A. Martin) 101 Oakdale Road Salisbury,Md. 21801 R. 749-1001 C. 742-8855	1
40. Salisbury 21801	Salisbury: Christ (Rt. 3) Mt. Hermon	Irvin M. Behm, Jr. Rt. 7, Box 66 Salisbury,Md. 21801 R. 742-7350 C. 742-5334	1
41. Salisbury 21801	Salisbury: Grace (East Church Street)	James W. Riley 1112 Mt. Hermon Road Salisbury, Md. 21801 R. 749-4526 C. 742-4144	8
42. Salisbury 21801	Salisbury-Quantico Charge Friendship Mt. Zion (Quantico) St. Luke (Hebron	*Edward W. Lee 372 Tourmaline Drive Hebron, Md. 21830 R. 546-0610 C. 749-8510	24
43. Salisbury 21801	Salisbury: Riverside St. Martin's	*WARREN JEFFERSON FORD Rt. 3 Box 114 Delmar, DE 19940 R. 896-2850	15
44. Salisbury 21801	Salisbury: St. Andrews (400 East Vine Street)	Alexander L. Boda 107 Montrose Drive Salisbury,Md. 21801 R. 742-0906 C. 749-8607	4
45. Salisbury 21801	Salisbury: Trinity (North Division Street)	Howard L. Gordy, Jr. 403 North Division St. Salisbury,Md. 21801 R. 749-3543 C. 749-5562	9
46. Salisbury 21801	Salisbury: Wesley Temple (West Road)	Gonzalee Matthews Rt. 2, Box 182 Salisbury,Md. 21801 R. 742-1680 C. 749-2818	1
47. Sharptown 21861	Asbury Charge Asbury Cokesbury (nr Reliance, DE) Riverton (Riverton)	(Glenn H. Lyburn) 601 Main Street Sharptown,Md. 21861 R. & C. 883-3189	3
48. Sharptown 21861	Mt. Vernon Charge Galestown (Galestown) Mt. Hermon (Columbia, DE) Mt. Vernon Wheatley's (nr Galestown)	*PAUL SHERWOOD Box 203 Sharptown,Md. 21861 R. 883-3448	1

49. Sharptown 21861	Zion Charge John Wesley Mt. Nebo Zion (Sandomingo)	*Lewis R. Jones Route 2 Box 136 Mardela Springs, MD 21837 R. 883-3318	3
50. Snow Hill 21863	Snow Hill: Bates Memorial (Market & Washington Sts) Mt. Olive (Nr. Snow Hill)	Robert G. Kelly 116 No. Washington St. Snow Hill, MD 21863 R. 632-1319	2
51. Snow Hill 21863	Snow Hill: Ebenezer (105 So. Collins St.) Friendship Hutt's Memorial	Carrol Scott 107 So. Collins St. Snow Hill, MD 21863 R. 632-1617	3
52. Snow Hill 21863	Snow Hill: Whatcoat (Federal & Washington Sts)	P. Thomas McKelvey 102 West Federal St. Snow Hill, MD. 21863 R. 632-1229	6
53. Stockton 21864	Stockton-Shiloh St. Paul's Shiloh (near Pocomoke) Calvary (Ironshire)	*C. RUSSELL BURKE 115 North Delano Avenue Salisbury, MD 21801 R. 749-7006	20
54. Tyaskin 21865	Oakville-Cottage Grove Flower Hill (Eden) John Wesley (Cottage Grove) St. James (Westover) St. Mark (near Princess Anne)	(JOSEPH A. HENRY, SR.) Rt 2, Box 332A Berlin, MD 21811 R. 641-3987	3
55. UpperFairmnt	Upper Fairmount Christ Mt. Olive (Revel Neck Road) Rehoboth (Rehoboth)	(GARY MORGANSTERN) Box 165 Upper Fairmount, MD 21867 R. 651-2097	3
56. Upper Hill 21868	Upper Hill Centennial John Wesley St. Andrews Samuel Wesley	*Howard F. Barclay P.O. Box D Nanticoke, MD 21840 R. 873-2753	3
57. Whaleysville 21872	Whaleysville New Hope (New Hope Road) Whaleysville	*THOMAS BLAKELOK Box 6 Whaleysville, MD 21872 R. 641-3565	1
58. Whaleysville 21872	Whaleysville Bishop's Memorial (Parsonsburg) Curtis (Bishopville) Pullet's	(ROBERT STARKEY) Rt. 1, Box 138 A Whaleysville, MD 21872 R. 641-2568	1

District Superintendent
1626 No. Union St.
Wilmington, DE 19806
302-571-1471

C. Edwin Lasbury — Appt. 1
202 Alapocas Drive
Wilmington, DE 19803
302-571-9070

Delaware

Post Offices	Charges	
1. Bear 19701	Red Lion (DE 7 & US 301)	Norman L. Poultney 2 1851 Bear-Corbitt Rd. Bear, DE 19701 R. 834-1778 C. 834-1599
2. Bear 19701	Union (P.O. Box 125)	Charles E. Covington 9 1217 McKennan's Church Rd. Wilmington, DE 19808 R. 995-6446 C. 322-3118
3. Christiana 19702	Christiana (21 W. Main St.	Frederick C. Seyfert,Jr. 4 23 West Main Street Christiana, DE 19702 R. 737-1361 C. 738-7544
4. Claymont 19703	Church of the Atonement (3519 Philadelphia Pike)	Clifford A. Armour, Jr. 5 3519 Philadelphia Pike Claymont, DE 19703 R. 798-2329 C. 798-8472
5. Hockessin 19707	Hockessin (Lancaster Pike)	William Hemphill, Jr. 1 P.O. Box 309 Hockessin, DE 19707 R. 239-7161 C. 239-5929
6. Kirkwood 19708	Kirkwood	Robert E. Simpson, Sr. 12 P.O. Box 217 Delaware City, DE 19706 R. 834-4378 C. 834-9257
7. Middletown 19709	Bethesda Charge Bethesda (116 E. Main St.) Mt. Olivet (Warwick, Md.) Summit (Summit Bridge)	Romie H. Payne, Jr. 3 701 South Cox Street Middletown, DE 19709 R. 378-9029 C. 378-2313
8. Middletown 19709	Dale's Charge Dale's Memorial (Middletown) Haven (Townsend) Lee's Chapel (Townsend)	*Harvey G. Chase, Jr. 6 7 Redding Estate Middletown, DE 19709 R. 378-8659
9. Newark 19711	Ebenezer (525 Polly Drummond Road)	William Dore 6 7 Taven Keep Court Newark, DE 19711 R. 368-7139 C. 731-9495
		Raymond T. Hopkins III 3 108 Mulberry Drive Windy Hills,Newark,DE 19711 R. 737-3632 C. 731-9495
10. Newark 19713	Kingswood 300 Marrows Rd.	Gary L. Moore 5 46 Kensington Lane Newark, DE 19713 R. 738-4459 C. 738-4478
11. Newark 19711	Korean (69 East Main Street)	Sun Yong Park 4 P.O. Box 595 Newark, DE 19711 R. 366-1380 C. 738-9769

12. Newark 19711	Newark (69 E. Main Street)	William H. Revelle, Jr. 3 P.O. Box 595 Newark, DE 19711 R. 731-4786 C. 368-8774	
		W. Daniel Rich 4 P.O. Box 595 Newark, DE 19711 R. 737-6547 C. 368-8774	
13. Newark	Salem (469 Salem Church Rd)	Donald J. Hurst 8 469 Salem Creek Rd. Newark, DE 19702 R. 731-5007 C. 738-4822	
14. New Castle 19720	Asbury-Minquadale Asbury (300 E. Basin Road Minquadale (Minquadale Blvd)	Ronald W. Bergman 2 300 E. Basin Road New Castle, DE 19720 R. 328-2288 C. 328-5649	
		Glenn P. Catley, Jr. 7 300 East Basin Road New Castle, DE 19720 R. 328-9234 C. 328-5649	
15. New Castle 19720	New Castle (510 Delaware Ave.)	William M. Fitzhugh, Jr.1 P.O. Box 307 New Castle, DE 19720 R. 328-2342 C. 328-2207	
16. New Castle	Mt. Salem-Christiana-Kirkwood Mt. Salem (115 E. 4th St.) St. Paul's (Kirkwood) Mt. Pleasant (Christiana)	(Janet M. Harmon) 2 1605 Newport Rd. Wilmington, DE 19808 R. 998-3445	
17. Odessa 19730	Odessa St. Paul's Scott (Blackbird)	Gary S. Tulak 6 P.O. Box 33 Odessa, DE 19730 R. 378-2420	
18. St. Georges 19733	St. Georges-Delaware City Ebenezer (Clntn St.,DE City) St. Daniels (Port Penn) St. Georges (Broad & Church) St. Peters (Delaware City)	Russell L. Lehman 3 100 No. Broad St. St. Georges, DE 19733 R. 834-4749 C. 834-9054	
19. Townsend 19734	Townsend Friendship (Flmngs Landing Road) Immanuel (Main Street)	John B. Tripple 1 P.O. Box 60 Townsend, DE 19734 R. 378-2431 C. 378-8203	
20. Wilmington 19803	Aldersgate 2313 Concord Pike, Fairfax	Thomas Crawford Short 2 410 Country Club Drive Wilmington, DE 19803 R. 654-7136 C. 478-2575	
		Laurence M. Berry 2 2609 Tonbridge Rd. Wilmington, DE 19810 R. 475-9639 C. 478-2575	
		Dale F. Lantz 1 704 Ashford Rd. Wilmington, DE 19803 C. 478-2575	

21. Wilmington 19802	Brandywine-Trinity/Buttonwood Brandywine-Trinity (22nd & Market Sts.) Buttonwood (23 Buttonwood A, N.Castle)	H. Ward Greer 4 P.O. Box 1624 Wilmington, DE 19899 R. 654-2450 C. 656-2660	
22. Wilmington 19802	Calvary Calvary (36th & Washington)	Carolyn R. Swift 3 Governor House Apts. 511 Governor Circle Wilmington, DE 19809 R. 762-2405 C. 764-5518	
23. Wilmington 19810	Chester-Bethel (2619 Foulk Road	Kyle N. Smith 3 2615 Foulk Road Wilmington, DE 19810 R. 475-3313 C. 475-3549	
24. Wilmington 19805	Christ (6 No. Clifton Avenue)	Arley B. Golden 10 6 Whitekirk Drive Wilmington, DE 19808 R. 994-3257 C. 998-4584	
25. Wilmington 19801	Coleman Memorial (465-1/2 Anderson Drive)	Widmon Butler, Jr. 5 3087½ New Castle Ave. New Castle, DE 19720 R. 652- 5554 C. 656-3565	
26. Wilmington 19806	Eastlake-Mt. Salem Mt. Salem (19th & Mt. Salem La) Eastlake (30th & Tatnall)	John M. Dunnack 4 1701 Mt. Salem Lane Wilmington, DE 19806 R. 654-0830 C. 658-1807	
27. Wilmington 19801	Ezion-Mt. Carmel (800 Walnut Street)	James T. Seymour 3 4303 Whittier Road Wilmington, DE 19802 R. 762-6404 C. 654-3103	
28. Wilmington 19801	Grace (903 West Street)	Edwin C. Thomas, Jr. 3 1704 Bancroft Parkway Wilmington, DE 19806 R. 652-7071 C. 655-8847	
		Darlene Y. Lantz 1 704 Ashford Rd. Wilmington, DE 19803 C. 655-8847	
29. Wilmington 19805	Haven Haven - (1709 W. 3rd St.)	(CORDELLA J. BROWN) 3 412 N. Clayton Street Wilmington, DE 19805 R. 654-6489 C. 658-3151	
30. Wilmington 19809	Hillcrest-Bellefonte (Hillcrest & Marsh Rd.)	Alvin J. Willink 5 8 White Oak Road Wilmington, DE 19809 R. 764-3011 C. 764-3145	
31. Wilmington 19809	Holly Oak (1511 Philadelphia Pike)	Floyd A. Twilley, Jr. 4 1511 Philadelphia Pike Wilmington, DE 19809 R. 798-4287 C. 798-4476	
32. Wilmington 19808	Marshallton-Cedars Cedars (Harrison & Maple) Marshallton (1105 Stanton Road)	Willard L. Robinson, Jr.6 2716 Barnsley Road Wilmington, DE 19808 R. 737-0942 C. 994-7466	
33. Wilmington 19801	Mt. Joy (451 Townsend St.)	Donald E. Hamilton 3 3627 Turkey Point Rd. P.O. Box 160 North East, MD 21901 R.301/287-8116;C.655-7751	

34. Wilmington 19803	Mt. Lebanon (850 Mt. Lebanon Rd.)	Marlene L. Walters 2424 Grubb Road Wilmington, DE 19810 R. 475-4413	1
35. Wilmington 19804	Peniel (115 E. Market St.)	Gerald M. Henderson 117 E. Market St. Wilmington, De. 19804 R. 998-8165 C. 994-9519	11
36. Wilmington 19802	Peninsula-McCabe (Baynard Blvd. & 22nd)	Robert W. Helms Baynard Blvd. & 22nd Wilmington, DE 19802 R. 764-6503 C. 652-0326	6
		Paul R. Bauer 2308 Paulwynn Drive Wilmington, DE 19810 R. 475-3717 C. 654-2346	3
37. Wilmington 19804	Richardson Park (Maryland & Matthes)	Harold P. Spedden 11 No. Maryland Ave. Wilmington, DE 19804 R. 652-6168 C. 654-0961	7
38. Wilmington 19804	St. Mark's (1700 Limestone Road)	Ralph A. Ellis, Jr. 1210 Flint Hill Road Wilmington, DE 19808 R. 994-0695 C. 994-0400 999-0800	3
		(Thomas G. Edwards) 615 Curtis Avenue Wilmington, DE 19804 R. 994-2435 C. 994-0400	3
39. Wilmington 19803	St. Paul's (1314 Foulk Road)	Robert P. Whitlock 4 Malvern Court Wilmington, DE 19803 R. 478-1033 C. 478-3135	7
		Harvey Manchester, Jr. 8 Mt. Vernon Dr. Claymont, DE 19703 R. 798-9627 C. 478-3135	7
40. Wilmington 19805	Silverbrook (2203 Lancaster Ave.)	Robert O. Wallace 2203 Lancaster Ave. Wilmington, DE 19805 R. 654-0518 C. 655-8383	5
41 Wilmington 19804	Simpson (907 Centerville Rd.)	*WILLIAM E. RUSSELL 44 Covered Bridge Lane Newark, DE 19711 R. 453-1037	15
42. Wilmington 19808	Skyline (3100 Skyline Drive)	H. Sterling Green 5401 Crestline Road Wilmington, DE 19808 R,. 737-5315 C. 737-9063	1
Maryland Post Offices		(Area Code 301)	
43. Cecilton 21913	Cecilton St. Paul's (Earleville) Zion	Robert M. Price P.O. Box 326 Cecilton, Md. 21913 R. 275-2996 C: 275-8511	2 6
44. Charlestown 21914	Charlestown Hart's Chapel (North East) St. John's	Norma O. Bailey Box 82 Charlestown, Md. 21914 R. 287-2434	

45. Chsapke City 21915	Chesapeake City: Trinity (3rd & Bohemia Ave) Town Point	Robert L. Warner P.O. Box 196 Chesapeake City,Md.21915 R. 885-5547 C. 885-5641	3
46. Colora 21917	Colora-Hopewell Hopewell-1713 Liberty Rd. Mt. Pleasant	Joseph V. Holliday, Jr. 1708 Liberty Grove Rd. Colora,Md. 21917 R. 658-6903	2
47. Elkton 21921	Cherry Hill Baldwin (Elk Mills) Cherry Hill (33 Elk Mills Rd.)	Pamela G. Ledbetter 33 Elk Mills Road Elkton,Md. 21921 R. 398-1554	2
48. Elkton 21921	East Cecil Charge Leeds (Rt. 545) Union (Union Church Road)	James B. Jones 1579 Blue Ball Road Elkton,Md. 21921 R. 398-1897	7
49. Elkton 21921	Elkton-Providence Elkton (219 E. Main St.) Providence (East High St.)	Dilio E. Mariotti 229 E. Main St. Elkton,Md. 21921 R. 398-4440 C. 398-0933	2
		(Mary Lou Green) 94 Old Zion Road North East, Md 21901 R. 658-6074 C. 398-0933	2
50. Elkton	St. John's-Moore's Moore's Chapel-(Blake) St. John's	Mark W. Palmer 396 Blake Road Elkton, MD 21921 R. 392-4846	1
51. Elkton 21921	Wesley Church (Elk Neck)	*JOHN R. KOCH 304 Hance Point Road North East,Md. 21901 R. 287-9148 C.	4
52. North East 21901	North East-Bayview Bethel (Bethel Church Road) Shelemiah (Bayview)	(STEPHEN L. WALLACE) 370 Old Bayview Road North East, Md. 21901 R. 287-5720	2
53. North East 21901	North East (308 So. Main St.)	Conrad M. Cohen P.O. Box 522 North East, Md. 21901 R. 287-6520 C. 287-2220	7
54. North East 21901	West Cecil Charge Ebenezer (Ebenezer Church Rd.) Rosebank (Rt. 272, Clvrt)	Richard E. Green 94 Old Zion Road North East, Md. 21901 R. 658-6074	5
55. Perryville 21903	Perryville-Principio Perryville (Broad & Susquehanna) Principio (Principio Frnce)	(John M.R. Gauger) Box 312,325 Susquehanna Ave. Perryville,Md. 21903 R. 642-6328	4
56. Port Deposit 21904	Tome-Asbury-Cokesbury Asbury (Craigtown Road) Cokesbury (nr Port Deposit)	(George N. Leathrum) 100 N. Main Street Port Deposit,Md. 21904 R. 378-4140 C. 378-3930	3
57. Rising Sun 21911	Rising Sun: Janes	Harold E. Owens Box 242 Rising Sun, Md. 21911 R. 658-5210 C. 658-6800	10

GRAPEVINE CLUSTER, UMC

GrapeVine Cluster UMC
300 High Street, Room 25
Chestertown, Md. 21620

13. Chestertown 21620	Chestertown-Pomono Emmanuel (Quaker Neck Rd.,Pomono) Janes (Cross&Cannon Sts)	John F. Holden RD 4, Box 450 Washington Park Chestertown,Md.21620 R. 778-3542
16. Church Hill 21623	Church Hill-Burrisville Mt. Olive (Hope) Mt. Vernon (Salem) Mt. Zion (Burrisville) St. Daniels (Barclay)	(WILLIAM A. ROSS) Rt. 1, Box 63, Church Hill,Md.21623 R. 556-6283 C.758-2352
48. Rock Hall 21661	Rock Hall Fairlee Aaron Chapel (Piney Neck Rd.) Asbury (Georgetown) Mt. Pisgah (Melitota) Mt.Pleasant (Fairlee)	(S. KOFI MARTIN) Rt. 1, Box 230 Rock Hall,Md.21661 R. 778-4248
54. Still Pond-Coleman 21667	Still Pond-Coleman Fountain (Big Wood) Mt. Zion St. Georges (Worton Pt.) Union (Coleman, Rt.433)	(LORENZO H. MURDAUGH) 12 Montpelier Ct. New Castle, DE 19720 R. 302-328-2310 C. 301/778-5285

Coordinator: Rev. William Ross

PILOT WHEEL CLUSTER

14. Church Creek	Church Creek Charge Madison (Rt.16 Madison) Milton (Rt.16 Woolford) Taylors Island (Rt. 16)	(Leonard H. Wheatley,Jr.) Box 46 Church Creek,Md.21622 R. 228-4194
15. Church Creek 21622	Church Creek:John Wesley (Liners Road)	#Edward H. Jackson 815 Park Lane, Cambridge, Md.21613 R. 228-1428
18. Crapo 21626	Crapo Charge Bounds (Andrews) Ebenezer (Crapo) St. John's (Golden Hill)	(TIMOTHY PATE) Crapo, Md. 21626 R. 847-8242
28. Fishing Creek 21634	Hoopers Island Hoopers Memorial (Hoopersville) Hozier Memorial	*EARL HOGAN Fishing Creek,Md.21634 R. 397-3395
61. Wingate 21675	Wingate-St.Thomas Bethany (Crocheron) St.Thomas (Bishops Head) Wingate (Wingate) Zion (Toddville)	(STEVEN A. WALIGUR) Box 93, Wingate,Md. 21675 R. 847-8478

Coordinator: Leonard H. Wheatley, Jr.

SOUTH NEW CASTLE CO. PARISH

8. Middletown 19709	Bethesda Charge Bethesda (116 E.Main St.) Mt. Olivet (Warwick,Md.) Summit (Summit Bridge)	Rev. Romie H. Payne, Jr. 701 S. Cox Street Middletown,DE 19709 R. 378-9029 C. 378-2313
9. Middletown 19709	Dale's Charge Dale's Memorial Haven Lee's Chapel (Townsend)	*Harvey G. Chase, Jr. 7 Redding Estate Middletown,DE 19709 R. 378-8659
18. Odessa 19730	Odessa St.Paul's Scott (Blackbird)	Gary S. Tulak P.O. Box 33 Odessa, DE 19730 R. 378-2420
20. Townsend 19734	Townsend Friendship (Flmngs,.Landing Rd.) Immanuel (Main St.)	John Tripple P.O. Box 60 Townsend, DE 19734 R. 378-2431 C.378-8203

Coordinator - Rev. Harvey G. Chase, Jr.

NEW CASTLE PARISH

16. New Castle 19720	New Castle (510 Delaware Ave.)	William M. Fitzhugh, Jr. 101 W. 6th Street New Castle, DE 19720 R. 328-2342 C. 328-2207
17. New Castle 19720	Mt. Salem (115 E. 4th St.)	(Janet M. Harmon) 1605 newport Road Wilmington, DE 19808

Coordinator - William M. Fitzhugh, Jr.

PROBE PHASE - WEST SUSSEX PARISH

Bridgeville Charge	Ashley A. Maxwell
Seaford Charge	Victor Acquaah-Harrison
Laurel-Delmar	Nathaniel L. Miller

Director-Nathaniel L. Miller

BEYOND THE LOCAL CHURCH

A. Within the connectional structures of United Methodism (Par.439.1a)

Richard D. Bailey, Executive Director, Washington Area Development Office (4) (D:Camden-Woodside)
John N. Brittain, Chaplain, Wesley College (5) (D:Wesley)
G. Wayne Cuff, Office of Finance & Field Service, National Division, General Board of Global Ministries (5), (W: Hillcreast-Bellefonte)
Felton E. May, Conference Council Director (3) (Whatcoat:Dover)
Kendall K. McCabe, Assistant Professor of Homiletics and Worship, United Theological Seminary(4), (D:Seaford-Mt. Olivet)
James R. Morgan, Associate Conference Council Director--Drayton Methodist Retreat Center and Evangelism (4), (E:Worton)
Harrel W. Pitsenbarger, Office of Finance & Field Service, National Division, General Board of Global Ministries (9), (E. Federalsburg-Union)
David Riffe, Associate Conference Council Director--Education (8), (W:Newark)
D. Bruce Roberts, Associate Professor of Christian Education, Christian Theological Seminary (10) (W:Brandywine-Trinity)
Olin J. Shockley, Administrator, Methodist Manor House (2), (W:Hillcrest-Bellefonte)
Richard C. Stazesky, President, Peninsula United Methodist Homes & Hospitals,Inc. (3) (W:Grace)
John W. Simpers,Jr.,Associate Conference Council Director -- Manager of Camp Pecometh (9) (W:Grace)
Laurence H. Stookey, Professor of Preaching & Worship, Wesley Theological Seminary (11), (W:Perryville)
Carolyn R. Swift, Chaplain, Cokesbury Village (Hockessin) (1) (W:Calvary)
F. David Weber, Executive Director, Methodist Action Program (2), (W:Brandywine-Trinity)
Howard G. Walseman, Associate Council Director (1) (E:Ridgely)

B. Extension Ministries (Par. 439.1b)

Charles D. Burge, Chaplain, U.S. Army (18) (W:Townsend)
William T. Carter, Chaplain, U.S. Army (19)
Greg W. Hill, Chaplain, U.S. army (7), (W:Lewisville)
Robert D. Howell, Staff Chaplain, McQuire Vet. Adm., Richmond, VA (9), (W:St.Paul's)
Thomas R. Merrill, Chaplain, U.S. Army (21), (S:Mardela Springs)

C. Other (Par. 439.1d)

C. Richard Cox, Sr. Program Officer, Wm. Penn Foundation (3) (W:Silverbrook)
Eleanor Kendall Dasch, Pastoral Counseling Center, Washington, DC (4) (W: St. Georges)
Ronald Dyson, Executive Director, Church Home Foundation, Inc. (3) (W:Grace)
Garland S. Gammon, Counselor-Supervisor, Community Services, Bureau of Adult Correction, State of Delaware (15), (W:Calvary-Eastlake)
William D. Geoghegan, Professor of Religion, Bowdoin College (30), (W:Christiana)
Richard L. Hamilton, Director, Drug Abuse Administration, State of Maryland (7), (W:Aldersgate)
C. Chapman Herrman, Jr., Assistant Professor of Sociology, Western Maryland College (9), (W:North East-Bayview)
William B. Hitchens, Hospital Chaplain, Wilmington Medical Center (5) (W:Asbury-Minquadale)
Vernon L. Schmid, Director, Wesley Foundation, University of Delaware (2) (W:Newark)

#TO ATTEND SCHOOL

(Howard Ellis Carpenter), Asbury Seminary (1) (Mariner's Bethel:Ocean View)
(Tina Miles), Emory University (1) (Whatcoat:Dover)
(Deborah Anne Simpers), Wesley Seminary (1) (Epworth:Centreville)

DISABILITY LEAVE

*John W. Burbage (4) (St. Stephens)
J. C. O'Dell (1) (Townsend)

LEAVE OF ABSENCE

James Hartman (1) (D:Longneck)
Lawrence D. Jameson (1) (W:Hopewell)
Earl Magill (3) (W:Aldersgate)
Ebenezer Ben Mudede (3) (S:Sharptown:Zion)
Michael L. Price (1) (E:Greensboro)
*David T. Seymour (2) (E:St. Michael's-St. Luke's)
*James A. Simon (2) (W:Ezion-Mt. Carmel)
John E. Zampier (1) (E:St. Lukes:Denton)

DIACONAL MINISTER AND DEACONESS

Olive A. Cook, Social Worker, Wilmington, DE.

LIMITED SERVICE CHURCHES

Name of Church & Location	Charge Conference Where Reporting	Date Became Limited Service
Dover District		
Bethesda Westwoods (near Gumboro)	Gumboro-Whitesville	January 1, 1974
Sand Hill (Georgetown	Georgetown: Grace	January 1, 1975
Cokesbury	Cannon Charge	May 25, 1978
Cokesbury	Seaford Charge	May 20, 1979
Easton District		
Wesley (Safefield)	Cambridge-Waugh Aireys	January 1, 1973
Little Zion (Crossroads)	Cambridge-Vienna	January 1, 1972
St.Peters (Meekins Neck)	Church Creek: John Wesley	January 1, 1972
Zion (Gum Swamp)	John Wesley	January 1, 1972
Street (Golden)	Crapo Charge	January 1, 1970
Boyer's Chapel)Rt. 1, Chestertown)	Millington-Pondtown	January 1, 1974
Dudley's Chapel (nr.Sudlersville)	Sudlersville	January 1, 1975
Metropolitan	Queenstown-Grasonville	May 25, 1978
St.Paul's	Federalsburg,Denton	May 22, 1980
Olivet Hill (Galena)	Golts-Sassafras Charge	May 22, 1980
John Wesley (Oxford Rd.)	Oxford Williamsburg	May 22, 1980
Bazzel (Cambridge)	Cambridge-Waugh,Aireys	June 3, 1983
Salisbury District		
St.Peter's	Crisfield: Immanuel	January 1, 1973
Hopewell (Upper Hill)	Upper Hill	January 1, 1974
White Haven (White Haven)	Quantico-Rockawalkin	January 1, 1975
Mt. Zion - Powellville	Powellville Charge	January 1, 1977
Phoenix Church	Marion Station Charge	May 25, 1978
Campbelltown	Salisbury-Riverside-St.Martins	June 2, 1982
Wilmington District		
Big Elk Chapel	Cherry Hill Charge	May 18, 1958
Zoar (Main St. Odessa)	Odessa	January 1, 1973
Ebenezer (Middletown)	Dale's Charge	June 3, 1973

Others may want to take this route and we outline here the steps involved in case they may not be aware of the procedure.

(1) All salary and conference apportionments are removed.
(2) The church drops out of the listing of churches to which pastors are assigned. (We urge the conference to begin a listing of such churches in the Journal with the charge conference where they are to report each year. This will allow for proper records and constitutes the historic continuity of these churches.)
(3) The only services to be held are weddings, funerals, or special occasions.
(4) One or more special services a year may be held with the offering received to be used for the upkeep of the building.
(5) The remaining members are transferred to a nearby United Methodist Church for regular worship and church involvement.
(6) The remaining members become a special committee under the charge conference to plan with the pastor for weddings, funerals, and special days. They also present a written report each year as to services held, money received and how expended, etc.
(7) This allows the possibility that should population shifts bring people into the area we would simply resume regular services.

VI. Roll of Conference Members

A. Chronological Roll

(Revised for 1983)

1918	Oliver Henry Spence	1939	David William Baker
		1939	George Walter Goodley, Jr.
1923	Franklin Bryan Bailey	1939	Chester Edward Wilcox
1925	John Emory McBride	1940	Frank O. Baynard
1925	Henry M. Parks	1940	William Henry Hudson
		1940	Edgar V. Wimberly
1926	Edward Ellis Coleman		
1926	W. Irvin Collins	1941	John Llewellyn Bryan
1926	Walter A. Donoway	1941	Harry Hanson Conner
1926	Preston Winchester Spence	1941	Raymond Jervis Cooke
		1941	Harold Morrow Davis
1928	Albert M. B. Snapp	1941	Edward J. Hemphill, Jr.
1928	Roy Lawson Tawes	1941	Ralph W,. Hopkins
		1941	Alton S. Miller
1929	Charles I. Carpenter		
1929	Hartwell Fitch Chandler	1942	William O. Hackett
1929	Grayson H. Wheatley		
		1943	Curtis Warren Smith
1930	Henry T. Caldwell		
1930	William L. D. Lyght	1944	Augustus Chancy
1930	Frank Douglas Milbury		
1930	Ralph L. Minker, Sr.		
		1945	Ellwood Webster Cursey
1932	Howard Melchoir Amoss	1945	William D. Geoghegan
1932	James Melvin Kay	1945	William Harrison Revelle
1932	Henry Norman Nicklas	1945	William Moses Tasco
1932	James Joseph Von Hagel	1945	Howell Oscar Wilkins
1933	Howard Andrew Bailey	1947	Rudolph Gordon Given
1933	D'Arcy A. Littleton	1947	Kenneth Ray Rose
		1947	Dale Lorraine Ruth
1934	John Edward French	1947	Samuel Phillip Sanders
1934	Henry Herbert Schauer	1947	Charles Luther Willis
1934	Charles P. Spencer		
		1948	Gerald Arthur Foster
1935	Frank G. Buckley		
1935	Waldo L. Dise	1949	Otho Gracen Brewer
1935	Harvey Barnes Flater	1949	William Hemphill, Jr.
1935	Walter Adelbart Glass	1949	Jake Chapman O'Dell
1935	Richard Carlisle Hubbard	1949	Richard Christopher Stazesky
1935	John Edward Jones	1949	Edwin Charles Thomas, Jr.
1935	Robert Edwin Van Cleaf	1950	Albert Julian Dredden
		1950	Howard Ernest Evans
1936	Walter Lee Beckwith	1950	William Benjamin Hitchens
1936	Charles Brainard Hart	1950	Samuel L. Wilkins
1936	Elmer Rich Shield		
1936	Paul Thomas	1951	Donald Otis Clendaniel
1936	Frederick Howard Truitt	1951	Arley Burton Golden
		1951	Willard Lafferty Robinson,Jr.
1938	Kenneth Marion Dickey		
1938	Robert W. Hastings		
1938	Donald Oscar Hornung		
1938	Milton Henry Keene		
1938	Harry Kirby Krams		
1938	Jesse Robert Mackey		
1938	Paul Ewing McCoy		
1938	Brooks Edward Reynolds		
1938	Charles Harvey Squires		

1952 George Oliver Commodore
1952 Joseph Vaughn Holliday
1952 George H. Moore

1953 Charles Edward Covington
1953 George Wayne Cuff
1953 John Alvin Irwin
1953 Melvin Edward Tingle
1953 Harold Edward Walton

1954 Edward Reed Wilkins

1955 Charles Edwin Lasbury
1955 Roy Benjamin Phillips

1956 Dallas Wilson Butler
1956 Charles Richard Cox
1956 William Dore
1956 Howard Lee Gordy, Jr.
1956 Clarence Hale Hayes
1956 Hubert Francis Jicha, Jr.
1956 Frank Lucia
1956 William Henry Owens
1956 William Daniel Rich
1956 David Riffe
1956 John William Simpers
1956 Kyle Newton Smith
1956 Joseph Gordon Stapleton
1956 Ronald Ware Starnes
1956 Omro Milton Todd

1957 Charles Edward Barton, Jr.
1957 Richard Douglas Bailey
1957 Edward Browning Blevins
1957 George Clinton Godfrey
1957 Robert Wilkins Helms
1957 Gerald Morgan Henderson
1957 Charles Henry Poukish
1957 Charles Leslie Reiter
1957 Frederick C. Seyfert, Jr.
1957 Olin J. Shockley, Jr.
1957 Robert Preston Whitlock

1958 Ralph Andrew Ellis, Jr.
1958 Garland S. Gammon
1958 Walter Hayward Greene
1958 Nathaniel L. Miller
1958 Romie Hollingsworth Payne,Jr.
1958 Lawrence Elmer Staton
1958 Robert O'Kelley Wallace

1959 Ewart G. Hackshaw
1959 Richard Lee Hamilton
1959 Charles Chester Huffman
1959 Donald James Hurst
1959 Chester C. Hustead
1959 James Ray Morgan
1959 Cledus Jackson Robinson
1959 Thomas Ray Merrill
1959 David George Paul

1960 Charles Douglas Burge
1960 Carroll Scott
1960 Thomas Crawford Short
1960 Ira Dowe Steckman
1960 Laurence Hull Stookey

1961 William Thomas Archer,Jr.
1961 Ronald Warren Bergman
1961 C. Chapman Herrman, Jr.
1961 Harrel W. Pitsenbarger
1961 John Thomas Randolph
1961 Charles Edward Strickler
1961 Thomas Joseph Wall

1962 Felton Edwin May
1962 Kendall Kane McCabe
1962 Dale Ross Pruett
1962 David Bruce Roberts
1962 Harold Preston Spedden
1962 Simon N. Stubbs
1962 Lawrence E. Wimbrow

1963 Fred M. Bruner
1963 William Thomas Carter
1963 Conrad Maurice Cohen
1963 George P. Kirk
1963 Jerrold Wayne Knotts
1963 Alvin James Willink
1963 Dan Edward Walker

1964 Clifford Arnett Armour
1964 Widmon Butler
1964 Ronald Dyson
1964 Dilio Evo Mariotti
1964 George Lehmann Stellges

1965 John Francis Holden
1965 Dale E. Lantz
1965 John Anthony Massimilla
1965 Charles Milton Moyer
1965 Buford Eugene Painter
1965 A.W. Strickland

1966 Ronald Paul Arms
1966 Nelson B. Benjamin
1966 Alexander Louis Boda
1966 Robert W. Starrett
1966 Robert Lee Thomas
1966 James Tudor Seymour

1967 Earl LeRoy Magill
1967 Gary Otis Parker

1968 Louis R. Dennis
1968 Paul Thomas McKelvey
1968 Harold Eston Owens

1969 Terry Wixton Armstrong
1969 Donald O. Clendaniel, II.
1969 William M. Fitzhugh, Jr.
1969 Robert Dennis Howell
1969 Herbert N.F.G. Nurse
1969 Douglas Milton Ridley

1970 Paul E. Bauer
1970 Irvin Miller Behm,Jr.
1970 John Neal Brittain
1970 Bruce Edward Cooke
1970 Lloyd Rowland Foard
1970 Henry Sterling Green
1970 Robert Lee Harris

1970 John Ronald Owens
1970 James Waldon Riley
1970 Frank Edward Tulak
1970 John William Van Tine
1970 James Paul Waltz

1971 Kenneth B. Bedell
1971 John M. Dunnack
1971 Ray Francis Graham
1971 Robert Granville Kelley
1971 Harvey Manchester, Jr.
1971 Gary Lee Meekins
1971 Norman Lawrence Poultney
1971 Gary Stuart Tulak
1971 Robert Lewis Warner
1971 Fred Davis Weber.

1972 Glenn Paul Catley
1972 Samuel Willard Crossan,III
1972 Thomas Peter Donnachie,III
1972 Thomas Woodrow Hurley
1972 Howard Paul Ketterman,Sr.
1972 Harley Henry Krause
1972 Kenneth Richard Varell
1972 Dorothy Evelyn White

1973 Jonathan Edwin Baker
1973 Kenneth Wayne Grier
1973 Gary Lee Moore
1973 Joseph J. Tubbs
1973 Dale Lynn Vroman

1974 James Maurice Caldwell
1974 Donald E. Hamilton
1974 Greg Wayne Hill
1974 Vaughn Arzah Johnson
1974 Pamela Gail Ledbetter
1974 Michael Leigh Price
1974 William Travis Sterling
1974 Alfred Elwood Taylor
1974 Howard Gayland Walseman
1974 Ellsworth Price Woodruff

1975 Hervey Ward Greer
1975 John Franklin Mitchell
1975 George Harrington Radway
1975 Floyd Albert Twilley
1975 Kenneth Steven Valentine
1975 Fred Dickson Wood, III

1976 Joseph Glenn Burris
1976 Kevin Ernest English
1976 Richard Edward Green
1976 Raymond Thomas Hopkins,III
1976 James Brockway Jones
1976 Gonzalee Matthews
1976 Colleen Marie O'Sullivan
1976 Marlene Louise Walters

1977 Eleanor Kendall Dasch
1977 Ebenezer Ben Mudede
1977 Robert Manning Price
1977 Carolyn Ruth Swift

1978 Earle Noble Baker
1978 Laurence Milton Berry
1978 Russell Lee Lehman
1978 Louis Arthur Martin
1978 Robert Riddleberger
1978 Michaele Spitzer Russell
1978 Robert Edward Simpson,Sr.

1979 Norma Oletta Bailey
1979 William Stanley Downing
1979 Boyd Bowman Etter
1979 Charlotte Ann Nichols
1979 John Edward Zampier

1980 William A. Markley
1980 Henry Evan Zollinhofer

1981 Douglas Mark Lindsay

ON TRIAL

1978 John Martin R. Gauger
1978 Robert A. McCullough, Jr.
1978 David Thorton Seymour
1978 James Albert Simon

1979 John David Burbage
1979 Leonard H. Wheatley, Jr.

1981 Lawrence Dean Jameson
1981 Susan Keirn Kester
1981 Darlene Yarian Lantz
1981 Laura Ann Martin
1981 Charles Oliver Walter

1982 Grant Lamont Johnson
1982 George Nolan Leathrum
1982 Glenn Howard Lyburn
1982 Ashley Adolphus Maxwell
1982 Mark Michael Pruett-Barnett
1982 Alexander Leon Slonin, Jr.
1982 Norman Adkins Tate, Jr.
1982 William T. Wallace, Sr.

THIS YEAR

1983 Howard Ellis Carpenter, Jr.
1983 Thomas George Edwards
1983 Mary Lou Green
1983 Harold Eugene Hale, Jr.
1983 Janet Marie Harmon
1983 Tina Marie Miles
1983 Anne Ruth Pruett-Barnett
1983 Deborah Anne Simpers

B. Alphabetical Roll and Directory

Members of Conference, Accepted Supplies with Post Office address if different from appointment, widows, lay members of the Conference with their Post Office addresses.

NOTE: The letters designate: (AM) Associate Member; (D) Deacon; (E) Elder; (LP) Local Pastor; (P) Probationer; (R) Retired; (LA) Leave of Absence; (SL) Sabbatical Leave; (DL) Disability Leave. The figures in the first column indicate the year of admission on trial; those in the last column, the year of appointment or relation; the Roman Numerals indicate the Board or Agency being served on. The spouse's name is listed directly under the member's name. "S" alongside the name, indicates the member was present at the Special Session of Conference September 25, 1982. "P" alongside the name, indicates the member was present at Conference May 31 - June 3, 1983. "E" denotes member excused from the 1983 Annual Conference.

The Roman Numerals designate:

I. Board of Church and Society
II. Board of Discipleship
III. Board of Global Ministries
IV. Board of Higher Education and Campus Ministry
V. Board of Child Care
VI. Board of Directors - Wesley Foundations
  A. Delaware State
  B. University of Maryland - Eastern Shore
  C. University of Delaware
VII. Board of Laity
VIII. United Methodist Women
IX. Conference Council on Youth Ministries
X. Board of Ordained Ministry
XI. Board of Diaconal Ministry
XII. Board of Pensions
XIII. Board of Trustees - Conference
XIV. Board of Trustees - Peninsula United Methodist Foundation, Inc.
XV. Board of Trustees - Peninsula United Methodist Homes, Inc.
XVI. Board of Trustees - Wesley College
XVII. Commission on Archives and History
XVIII. Commission on Christian Unity & Interreligious Concerns
XIX. Commission on Equitable Salary
XX. Commission on Religion and Race
XXI. Commission on Status and Role of Women
XXII. Committee on Disability
XXIII. Committee on Ministerial Benefits
XXIV. Conference Committees
  A. Annual Conference Arrangements
  B. Bicentennial
  C. Episcopal Residence
  D. Episcopacy
  E. Washington Area, General Conference Local Committee
  F. Investigation
  G. Journal Committee
  H. Nominations
XXV. Council on Finance and Administration
XXVI. Council on Ministries
XXVII. Delmarva Ecumenical Agency
XXVIII. Delmarva Rural Ministries
XXIX. District Committees
  Dover
  Easton
  Salisbury
  Wilmington
XXX. General and Jurisdictional Board Members

Yr. Rec.	Name			No. Bd./ Agency	Rel.	Appointment	Address	Yr. Sr.
	Acquaah-Harrison S Victor (Cecilia)	P			LP	Seaford Chg.	804 E. Third St. Seaford, DE 19973 R:629-9728	1
1932	Amoss, H.M. (Ernestine O.)				R		4631 S.E.5th Ave. -105, Cape Coral, Fla.33904	11
1959	Archer, Wm.T.Jr. (Louise Marguerite)	P			E	Bethel-Concord-Wesley	506 N.Pine St. Seaford, DE 19973 R: 629-8864	1
1964	Armour, Clifford A. Jr. (Jeanette A.)	.S	P	II, XVI	E	Claymont: Atonement	3519 Phila.Pike Claymont, DE 19703 R: 798-2329 C: 798-8472	5
1966	Arms, Ronald P.				R		U.S.Embassy, c/o Peace Corps. Guatemala City Guatemala, Central Amer.	2
1969	Armstrong, Terry W.		P	XV	E	Smyrna-Asbury	306 Hamilton Way, Smyrna, DE 19977 R: 653-8898 C: 653-8415	5
1923	Bailey, Franklin B.				R		351 Nimitz Road, White Oak Farms, Dover, DE 19901	22
1933	Bailey, Howard A (Nora Jefferson)		P		R		111 Elder Ave. Yeadon, PA 19050	12
1979	Bailey, Norma O.	S	P	X	E	Charlestown: Hart's Chapel	Box 82, Charlestown, Md. 21914 R: 287-2434	6
1957	Bailey, Richard D. (Ellen J.)	S	P	XV, XXIVC	E	Exec.Dir. Wash.Area Devlpmt. Office	174 Fairfield Dr. Dover, DE 19901 O: 734-4646	4
1939	Baker, David W. (Florence E.)	S	P		E	Federalsburg-Concord	616 Liberty Rd. Federalsburg, Md. 21632 R: 754-8840 C: 754-9210	3
1978	Baker, Earle N.	S	P	II, XVII	E	Nanticoke: Bivalve	Box 111, Nanticoke, Md. 21840 R: 873-2224	4

1973	Baker, Jonathan E. (Donna K.)	S	P	X	E	Rehoboth Beach: Epworth	19 Baltimore Ave. Rehoboth Beach, DE 19971 R: 227-2275 C: 227-7743	2
1972	Barclay, Howard F.	S	P	AM		Upper Hill	P.O. Box D, Nanticoke, Md. 21840 R: 873-2753	3
1957	Barton, Charles E. Jr. (Mary Joyce)	P		I, XVII, XXVI	E	Seaford: St. John's	239 W. Conwell St. Seaford, DE 19973 R: 629-9276 C: 629-9466	2
1979	Bauer, Paul R. (Ann)	S	P	II	E	Assoc. Penin. McCabe	2308 Paulwynn Dr. Wilm. DE 19810 R: 475-3717 C: 654-2346	3
1940	Baynard, Frank O. (Elizabeth A.)			R			Cedar Village, Lot 50, Lincoln, DE 19960	3
1971	Bedell, Kenneth B. (Kathryn)	S	P	I	E	Preston Chg.	Box 147, Preston, Md. 21655 R: 673-7538	5
1936	Beckwith, Walter L. (Goldie May)			R			RD 3, Cambridge, Md. 21613	9
1970	Behm, Irvin M. Jr. (Patricia West)	S	P	XIII	E	Salisbury: Christ	Rt. 7, Box 66, Salisbury, Md. 21801 R: 742-7350 C: 742-5334	1
1966	Benjamin, Nelson B. (Nancy K.)		P		E	Millsboro: Long Neck	Rt. 1, 395 Shroud St. Millsboro, DE 19966 R: 945-3755 C: 945-9453	1
1961	Bergman, Ronald W. (Mary Lewis David)	P		IV, VI	E	Asbury-Minquadale	9 Fols Crescent, Penn Acres, New Castle, DE 19720 R: 328-2288 C: 328-5649	2
1978	Berry, Laurence (Judy)	S	P	II, XV XIX	E	Assoc. Aldersgate	2609 Tonbridge Rd. Northminster, Wilm. DE 19810 R: 475-9639 C: 478-2575	2

1969	Bishop, George W. (Evelyn H.)	P			AMR		Box 84, Lewis Ave. Willards, Md. 21874 R: 835-2443	5
1967	Blevins, Edward B. (Ruth Evelyn)	P		II XXIV-B	E	Fruitland: St. Johns	Box 236 Fruitland, Md. 21826 R: 742-2771 C: 742-5592	5
1966	Boda, Alexander L. (Betty Jean)	S	P		E	Salisbury: St. Andrews	107 Montrose Dr. Salisbury, Md. 21801 R: 742-0906 C: 749-8607	4
1949	Brewer, Otho G. (Florence E.)		P	XXV, XXIII	E	Salisbury: Asbury	504 Pine Bluff Rd. Salisbury, Md. 21801 R: 749-5302 C: 749-2131	5
1970	Brittain, John N. (Eileen Donahue)	S	P	XII XXIVA	E	Chaplain: Wesley College	102 N. Governors Ave. Dover, DE 19901 O: 736-2485	5
1964	Bruner, Fred M. (Teresa)	S	P		E	Ocean Pines	P.O. Box 306 Berlin, Md. 21811 R: 641-1281 C: 749-0736	2
1941	Bryan, John L.				R		P.O. Box 283, Boston, MA 02123	3
1969	Bryant, Commander R.	S	P		AMR		4618 Haverford Pl. Apt. 11, Wilm. DE 19808	8
1935	Buckley, Frank G. (Kathryn Cooper)				R		2522-A, Celanese Rd. Rock Hill, S.C. 29730	12
1979	Burbage, John D. (Janice H.)				DL		Rt. 1, Delmar, DE 19940	4
1960	Burge, Charles D. (Eileen)				E	Chaplain	2 Gen. Hosp. Box 15 Landstuhl, Germany, APO N.Y. 09180	18
	Burke, C. Russell (Frances B.)		P		LPD	Stockton-Shiloh	115 N. Delano Ave. Salisbury, Md. 21801 R: 749-7006	20
1976	Burris, Joseph G. (Patricia A.)	S	P		PE	Greensboro-Burrisville	P.O. Box 57 Greensboro, Md. 21639 R: 482-6519 C: 482-8170	1

1982	Burton, Albert C. (Helen E.)	P		E	Rock Hall	Rt. 2, Box 127 Rock Hall, Md. 21661 R:778-6166 C: 639-2144	2
1956	Butler, Dallas W. (Lucille M.)	P		E	Crisfield: Immanuel	206 W. Main St. Crisfield, Md. 21817 R: 968-1680 968-2189	2
1964	Butler, Widmon, Jr. (Alice Washington)	S	III, XII	E	Coleman Memorial	30 1/2 New Castle Ave. New Castle, DE 19720 R: 652-5554 C: 656-3565	5
1930	Caldwell, Henry T.			R		Galena, Md. 21635	19
1974	Caldwell, James M.	P	I	E	Roxanna Chg.	Rt. 2, Box 69, Frankford, DE 19945 R: 436-8409 C: 436-8941	2
1929	Carpenter, Charles I. (Miriam D.)			R		P.O. Box 206, Milford, DE 19963	15
1983	Carpenter, Howard E.			PD	Attending School	Asbury Seminary Wilmore, Ky. 40390	1
1963	Carter, William T. (Judy)			E	Chaplain, U.S. Army	95-586 Naholohols St. Mililani, HI 96789	19
1972	Catley, Glenn P. Jr.	S	P	IV, VI, XXIVB	E	Assoc. Asbury-Minquadale	300 E. Basin Rd. New Castle, DE 19720 R:328-9234 C:328-5649	7
1969	Caulk, Jacob C. (Marion)				AMR		14 Railroad Ave. New Castle, DE 19720	12
1944	Chancy, Augustus (Grace)	P			R		Box 1437 Easton, Md. 21601	13
1929	Chandler, Hartwell F. (Adelaide Ballenger)	S	P		R		227 Fiddler's Green, Dover, DE 19901	12
1971	Chase, Harvey G. (Mary B.)	P		II, III XXIVH	AME	Dale's Chg.	7 Redding Estates Middletown, DE 19709 R: 378-8659	6

1982	Churn, J. Thomas (Jean)				R		135 S. Fairview Ave. Lansing, Mich. 48912	2
1951	Clendaniel, Donald O. Sr. (Helen Dickerson)		P	III	E	Kent Island	Harbor View, Chester, Md. 21619 R: 643-5647 C: 643-5361	5
1969	Clendaniel, Donald O. II (Ann Elizabeth)	S	P	II	E	Clarksville: St. George's	Box 99, Clarksville, DE 19937 R: 539- 7040 C: 539 - 7491	1
	Cogan, Earl				LP	Hoopers Island	Fishing Creek, Md. 21634 R: 397-3395	1
1963	Cohen, Conrad M. (Joann Campbell)	S			E	North East	308 S. Main St. North East, Md. 21901 R: 287-6520 C: 287-2220	7
1926	Coleman, Edward E. (E. Louise)				R		7 Elberly Drive, Chapel Hill, Newark, DE 19711	18
1926	Collins, W. Irvin (Audie Elizabeth)				R		Route 1, Box 781 Lancaster, VA 23503	14
1952	Commodore, George S. O. (Janet H.)	P		III, X, XXIVD	E	Dover: Whatcoat	341 Saulsbury Rd. Dover, DE 19901 R: 674-1771 C: 734-9505	3
1941	Conner, Harry H. (Betsy A.)				R		207 Greenwood Rd. Wilm. DE 19804	12
1970	Cooke, Bruce E. (Gail)	S	P	X, XVIII, XXIVB, C XXVII	E	Georgetown: Wesley Chg.	102 E. Laurel St. Georgetown, DE 19947 R: 856-2624 C: 856-2414	2
1941	Cooke, R. Jervis (Mary Frances)	S	P		R		479 Fiddlers Green Dover, DE 19901	4
1953	Covington, Charles D. (Gladys Jane R.)	P			E	Union	1217 McKennon's Rd. Wilm. DE 19808 R:995-6446 C:322-3118	9
1966	Cox, C. Richard (Julie Ann)	P			E	Program Officer Wm. Penn Foundation	6814 Ardleigh St. Phila. Pa. 19119	3

1972	Crossan, S.W.III (Debrae)	S	P		E	Delmar: St. Stephen's	102 State Street, Delmar, DE 19940 R: 896-9138 C:896-9501		2
1953	Cuff, G.Wayne (Mary)		P	XVI	E	Office of Finance & Field Serv.Bd. of Global Min.	21 John Collins Dr.Dover, DE 19901		5
1945	Cursey, Elwood W. (Elsie L.)		P		R		St.Michaels, Md. 21663		11
1977	Dasch, Eleanor K. (Robert)	S	P		E	Pastoral Counseling Center	3354-J N. Chatham Rd.Ellicott City, Md. 21043		4
1941	Davis, Harold M. (Shirley)				R		P.O. Box 575 St.Michaels, Md. 21663		5
1971	Dennis, Edgar N. (Sara E.)	S	P		AMD	Crisfield-Shiloh	R. 1, Box 336 Eden, Md.21811 R. 742-2342		12
1968	Dennis, Louis R. (Madeline)				R		4830 Kennett Pike Wilm.DE 19807		16
1972	Dennis, Roland W. (Loistine P.)	S	P	XX	AMD	Cambridge-Vienna	715 Bradley Ave. Cambridge, Md. 21613 R:228-2031		7
1938	Dickey, Kenneth M. (Florrie Marie)	S	P		R		Rt.1, Box 188, Mardela, Md. 21837		1
1935	Dise, Waldo L. (Mary F.)				R		Box 35, Bivalve, Md. 21814		16
1972	Donnachie, Tom P. (Judith Ann)	S	P		E	Assoc.St. Mark's, Easton	634 Howard St. Easton, Md. 21601 R:822-7593 C:822-0001		6
1926	Donoway, Walter A.				R		Methodist Manor House, Room 224, Seaford, DE 19973		23
1956	Dore, William (Ruth C.)	S	P	I	E	Ebenezer	7 Taven Keep Ct. Meeting House Hill, Newark, DE 19711 R: 368-7139 C: 731-9495		6
1970	Doughten, James B.Jr. (Mary Evelyn)		P		AMR		RD 1, Box 605, Lincoln, DE 19960		3

1970	Downing, Ivon P. (Helen Ruth)		P		AMR		Rt. 2, Box 170J Dagsboro, DE 19937		3
1979	Downing, Wm.S. (Martha)	S	P	IX, XI	E	Frederica Chg.	P.O. Box 4, Frederica, DE 19946 R:335-4148 C:335-5388		3
1950	Dredden, Albert J. (Deborah E.)	S	P		R		35 Church St. Bridgeville, DE 19933		1
1980	Duffield, Timothy A. (Willa M.L.)	S	P		PD	Queenstown-Carmichael	Rt. 2, Box 338, Carmichael Rd. Queenstown, Md. 21658 R: 827-7324		1
1971	Dunnack, John M. (Mary)	S	P		E	Eastlake-Mt.Salem	1701 Mt.Salem Ln.Wilm.DE 19806 R:654-0830 C:658-1807		6
1964	Dyson, Ronald (Linda S.)			I	E	Exec.Director Ingleside Home	330 Ramsey Rd. Wilm.DE 19803		3
1983	Edwards, Thomas G. (Joanne)	S	P		PD	Assoc.St.Mark's Wilm.	615 Curtis Ave. Wilm.DE 19804 R: 994-0695 C: 994-0400		3
1981	Ellis, Edwin L. (Mary L.)		P	X,XIII	E	Cambridge: Waugh-Aireys	P.O. Box 275, Cambridge, Md. 21613 R:228-7325 C:228-5189		3
1956	Ellis, Ralph A.Jr. (Veda)	S	P	X,XII, XV	E	St.Mark's Wilmington	1210 Flint Hill Rd.Wilm.DE 19808 R: 994-0695 C: 994-0400		3
1983	Elser, Theodore				E	Tilghman	P.O. Box 192, Tilghman, Md. 21671 R: 886-2197		1
1976	English, Kevin E. (Paige Lee Landon)		P	I	E	Trappe-Bruceville	Box 46, Trappe, Md. 21673 R:476-3384		4
1979	Etter, Boyd B. (Linda)		P	IX	E	Assoc.Seaford: St.John's	506 Shipley St. Seaford, DE 19973 R:629-7544 C:629-9466		2

1950	Evans, Howard E. (Lois Almeta)		P	X, XIII, XXII	E	Selbyville: Salem	P.O. Box 410, Selbyville, DE 19975 R:436-5684 C:436-8412	3
1969	Fitzhugh, Wm. M. Jr. (Christine)		P	XXVI	E	New Castle	P.O. Box 307, New Castle, DE 19720 R:328-2342 C:328-2207	1
1935	Flater, Harvey B. (Louise M.)		P		R		114 W. Martin St. Snow Hill, Md. 21863	8
1970	Foard, Lloyd R. (Pat)		P	III	E	Delmar: Melson	Rt. 3, Box142 A Delmar, DE 19940 R:896-3166	1
	Ford, Warren J. (Clara)		P		LPD	Salisbury: Riverside	Rt. 3, Box 114 Delmar, DE 19940 R:896-2850	15
1948	Foster, Gerald A. (Elizabeth S.)	S	P	II, XV	R		P.O. Box 52, Wilmington, DE 19899	1
1934	French, John E.		P		R		Methodist Manor House, Seaford, DE 19973	6
1968	Gammon, G.S.		P		E	Bureau of Adult Corrections, State of DE.	1110 Talley Rd. Wilm. DE 19809	15
1982	Garnes, Rudolph d'Silva (Jean A.)		P	V, XIV	E	Easton-Miles River	420 Dover St. Easton, Md. 21601 R:822-8654 C:822-3476	1
1978	Gauger, John Martin R. (Linda)		P		PD	Perryville: Principio	P.O. Box 312, 325 Susquahanna Ave., Perryville, Md. 21903 R: 642-6328	5
1945	Geoghegan, W.D. (Sarah P.)				E	Prof. Religion Bowdoin College	P.O. Box 336, Wolfeboro, N.H. 03894	30
1947	Given, R. Gordon (Lois Frances)		P		R		Rt. 1, Box 68 AA Millville, DE 19967	4
1970	Gladden, Edward M. (Mary)		P	II	AME	Millington-Crumpton	P.O. Box 187, Cypress St. Millington, Md. 21651 R: 928-3452 C: 928-3357	1

1969	Gladden, Herbert H. (Betty Lou)	S	P		AME	Hebron	Box 331, Hebron, Md. 21830 R: 742-3947	18
1935	Glass, Walter A. (Eleanor Adeline)				R		1931 Highland St. Allentown, Pa. 18104	5
1957	Godfrey, George C. (Carolyn L.)		P	XVI XXVI	E	Dover: Wesley	140 Hazel Road, Dover, DE 19901 R: 736-1968 C: 678-9626	7
1951	Golden, Arlie B. (Sarah)	S	P	XIII	E	Christ	6 White Kirk Dr. Wilm. DE 19808 R:994-3257 C:998-4584	10
1939	Goodley, George W. (Margaret E.)	S			R		118 Prospect Ave. West Grove, PA 19390	7
1956	Gordy, Howard L. Jr. (Beverly Clow)		P	X XXII	E	Salisbury-Trinity	403 N. Div. St. Salisbury, Md. 21801 R:749-3543 C: 749-5562	9
1971	Graham, Ray F. (Nancy)	S	P	II	E	Quantico-Rockawalkin	Rt. 1, Box 78 Hebron, Md. 21830 R: 749-9536	4
1970	Green, H. Sterling (Nettie P.)	S	P	XXV	E	Skyline	5401 Crestline Rd. Wilm. DE 19808 R: 737-5315 C: 737-9069	2
1982	Green, Mary Lou (Richard)		P		PD	Assoc. Elkton-Providence	94 Old Zion Road, North East, Md. 21901 R:658-6074 C:398-0933	2
1976	Green, Richard E. (Mary Lou)	S	P	I	E	West Cecil Chg.	Rt. 1, Box 223, North East, Md. 21901 R: 658-6074	6
1958	Greene, W. Hayward (Madeline)	S	P		R		616 West Street, Dover, DE 19901	1
1971	Greene, Wallace L.	S	P		AME	Taylors Island	RD 1, Box 14, Preston, Md. 21655 R:673-7537	21

1975	Greer, H. Ward (Cheryl S.)	S	P	VI, X XII	E	Brandywine-Trinity/ Buttonwood	P.O. Box 1624 Wilm. DE 19899 R:654-2450 C:656-2660	4
1973	Grier, K. Wayne (Rebecca S.)		P	III, XIX XXIVB	E	Ocean View	Box 12, Ocean View, DE 19970 R:539-9256 C:539-9510	5
1969	Hackett, Thaddeus (Esther E.)		P		AMR		206 West Street, Harrington, DE 19952	8
1942	Hackett, William O. (Marian R.)	S		XXIVG	R		105 Oxford Place, Wilm. DE 19803	2
1959	Hackshaw, E.C. (Peggy Rose)	S	P	XXIVE, & H	E	Dist. Supt. Salisbury Dist.	1404 Camden Ave. Salisbury, Md. 21801 R & O 742-3331	3
1983	Hale, Harold E. Jr. (Becky)	S	P		PD	Gumboro-Whitesville	Rt. 3, Box 243, Millsboro, DE 19966 R: 238-7274	2
1974	Hamilton, Donald E. (Joanne)		P	I	E	Mt. Joy	3627 Turkey Pt. Rd. P.O. Box 160, North East, Md. 21901 R:287-8116 C:655-7751	3
1959	Hamilton, R.L. (Marjorie B.)				E	Dir. of Md,'s Drug Abuse Program	303 E. University, Balto, Md. 21218	7
1983	Harmon, Janet M. (Hezekiah)	S	P	VI	PD	Mt. Salem-Christiana, Kirkwood	1605 Newport Rd. Wilm. DE 19808 R:498-3445	2
1970	Harris, Robert L. (Lena Kay)	S	P		E	Ocean City	P.O. Box 88 Ocean City, Md. 21842 R:289-2145 C:289-7430	3
1936	Hart, Charles B.				R		784 Coalport Dr. St. Louis, MO 63141	8
1982	Hartman, James L.	S			L/A			
1938	Hastings, Robt. W. (Madilyn Elizabeth)				R		105 E. 3rd St. Seaford, DE 19973	31

1957	Hays, Clarence H. (Patricia Jean)				E	Milford: Calvary	206 S.E. Front St. Milford, DE 19963 R:422-4426 C:422-8884	3
1957	Helms, R.W. (Florence Jane)	S	P	XVIII XXIVD	E	Peninsula-McCabe	1306 Copley Dr. Wilm. DE 19803 R: 764-6503 C: 652-0326	6
1941	Hemphill, Edward J. (Reba F.)		P		R		13047 Desert Glenn Dr. Sun City, AZ 85375	9
1949	Hemphill, Wm. Jr. (Sarah Foster)	S	P	VI, XIV, XV	E	Hockessin	P.O. Box 309 Hockessin, DE 19707 R: 239-7161 C: 239-5929	1
1957	Henderson, Gerald M. (Virginia Caroline)	S	P		E	Peniel	117 E. Market St. Wilm. DE 19804 R: 998-8165 C:994-9519	11
1970	Henry, Phillip A. (Lois)	S	P		R		Box 282 Odessa, DE 19730	1
1961	Herrman, C. Chapman, Jr.				E	Asst. Prof. of Sociology	Western Md. College, Westminster, Md. 21157	9
	Hickson, John R.		P		AMR		P.O. Box 114, Addison, PA 15411	3
1974	Hill, Greg W. (Rosemary)				E	Chaplain	8 S. Flora Vista, Alameda Isles, Edgewood, FLA. 33533	7
1971	Hilton, Paul R. (Bernice N.)	S	P	XV	AMR		310 N. Rodney St. Wilm. DE 19801	5
1950	Hitchens, Wm. B. (Jean H.)		P	X, XII	E	Hospital	30 Pendleton Ct. Jefferson Farms, New Castle, DE 19720	5
1965	Holden, John F. (Sylvia)	S	P	XX	E	Chestertown-Pomono	RD 4, Box 450, Washington Park, Chestertown, Md. 21620 R:778-3542 H: (302)654-3438	3
1952	Holliday, Joseph V. Jr. (Louise B.)	S	P	V	E	Colora-Hopewell	1708 Liberty Grove Rd. Colora, Md. 21917 R: 658-6903	2

1956	Hope, Clifton (Ann)			R			Rt. 2, Box 161 Snow Hill, Md. 21863	1
1976	Hopkins, Raymond T. (Linda G.)	P	III	E	Assoc. Newark	Ebenezer	108 Mulberry Dr. Windy Hills, Newark, DE 19711 R: 737-3632 C: 731-9495	3
1941	Hopkins, Ralph W. (Annabel)			R			1055 28th Ave. No. Naples, Fla. 33940	35
1938	Hornung, Donald O. (Mary Virginia)	P		R			Rt. 2, Box 540-B Berlin, Md. 21811	4
1969	Howell, Robert D. (Elizabeth)	P		E	Staff Chaplain		McQuire Vet. Adm. Hospital, Richmond, VA 23249	9
1935	Hubbard, Richard C. (Dorothy B.)			R			R.D.3, Box 33, Cambridge, Md. 21613	8
1940	Hudson, William H. (Dorothy W.)	S P	XII XXII XXIII	E	Millsboro-Grace		Church St. Millsboro, DE 19966 R:934-7038 C:934-7969	11
1959	Huffman, Charles E. (Daisy Margaret)	P	III XXIVD	R			300 S. Market St. Blades, DE 19973	1
1972	Hurley, Thomas W. (Janice J.)	S P	II, XIX X	E	Centreville		P.O. Box 447, Centreville, Md. 21617 R:758-0156 C:758-0868	3
1959	Hurst, Donald J. (Mauvette F.)	P	II	E	Newark: Salem		13 Heather Rd. Newark, DE 19711 R:731-5007 C:738-4822	8
1960	Hustead, Chester C (Ruth)			R			P.O. Box 1575, Salisbury, Md. 21801	10
1953	Irwin, John A. (Edith H.)	P	XII, XV XXII XXIII	E	Laurel: Centenary		133 Oak Lane Dr. Laurel, DE 19956 R:875-3643 C:875-3983	5
1969	Jackson, Edward H.	S P		AMR			815 Park Lane, Cambridge, Md. 21613	5

1981	Jameson, Lawrence D. (Susan)			LA				1
1962	Jicha, Hubert F. Jr. (Eleanor L.)	P		E	Lincoln Chg.		P.O. Box 85, Lincoln, DE 19960 R:422-7204 C:422-7269	1
1982	Johnson, Grant L. (Lynn)			PD	Pocomoke City Chg.		407 Oxford St. Pocomoke City, Md. 21851 R:957-0258	1
1971	Johnson, Hester O.	P		AMR			RD 1, Box 412, Easton, Md. 21601	2
1974	Johnson, Vaughn A. (Debbie)	P	IV	E	Princess Anne: Metropolitan		33 E. Broad St. Princess Anne, Md. 21853 R:651-0957 C:651-0530	9
1976	Jones, James B. (Rebecca Ann)	P		E	E. Cecil Chg.		1579 Blue Ball Rd. Elkton, Md. 21921 R:398-1897	7
1935	Jones, John E. (Inez)	P		R			2301 12th Street, Wilm. DE 19805	9
1971	Jones, Lewis R. (Rebecca)	P		AME	Zion Chg. Sharptown		Rt. 2, Box 136 Mardela Springs, Md. 21837 R:883-3318	3
1932	Kay, J. Melvin (Philena Kay)			R			2923 Hughes Rd. Finksburg, Md. 21048	16
1938	Keene, Milton H. (Dorothy A.)	S P		R			Rt. 1, Box 471, Bridgeville, DE 19933 R:629-4109 C:629-2655	5
1971	Kelly, Robert G. (Ann B.)	S P	I	E	Snow Hill: Bates Memorial		116 N. Washington St. Snow Hil, Md. 21863 R:632-1319	2
1970	Kester, Edward E. (Susan Keirn)	S P		E	Georgetown: Grace		300 E. Market St. Georgetown, DE 19947 R:856-6119 C:856-6245	1
1981	Kester, Susan Keirn (Edward E.)	S P	XXI	PD	Bethel Chg.		Box 62 Bethel, DE 19931 R:875-4251	3

1972	Ketterman, H.P.Sr. (Linda H.)	S	P	XII XIII	E	Crisfield: Asbury	Rt. 1, Box 231-A Crisfield, Md. 21817 R & C:968-0540	7
1963	Kirk, George P. (Betty Ann)				R		104 Mitchell St. Logan, WV 25601	7
1963	Knotts, Jerrold W. (Sally)	S	P	XXIVB	E	Chestertown: Christ	411 Campus Ave. Chestertown, Md. 21620 R:778-2848 C:778-0911	4
	Koch, John				LPD	Wesley Church (Elk Neck)	304 Hance Pt.Rd. North East, Md. 21901 R:287-9148	4
1938	Krams, H.Kirby		P		R		Rt. 1, Box 14 C Benton Corner Rd. Sudlersville, Md. 21668	12
1972	Krause, Harley H. (Blanche A.K.)		P	II	E	Crisfield: Mt.Pleasant	37 West Main St. Crisfield, Md. 21817 R & C:968-0198	6
1965	Lantz, Dale E. (Darlene)	S	P	XX	E	Assoc. Aldersgate	704 Ashford Rd. Wilm.DE 19803 C:478-2575	
1981	Lantz, Darlene Y. (Dale)		P		E	Assoc.Grace	704 Ashford Rd.Wilm. DE 19803 C:655-8847	1
1980	Lardear, Pamela J. (Louis)		P	VI, XXIVD	PD	Assoc.Denton: Ames, St.Luke's	125 S. 4th St. Denton, Md. 21629 R:479-3361 C:479-2171	1
1955	Lasbury, C.E. (Kaylene M.)		P	XXIVH	E	D.S.Wilmington Dist.	202 Alapocas Rd. Wilm.DE 19803 R:571-9070 O:571-1471	1
1982	Lawton, Phillip C. (Marcia P.)	S	P	IV, XVII	E	Felton Chg.	P.O. Box 247, Main Street, Felton, DE 19940 R:284-4186 C:284-9945	2
1982	Leathrum, George N. (Nancy H.)		P		PD	Tome-Asbury Cokesbury	100 N. Main St. Port Deposit, Md. 21904 R:378-4140 C:378-3930	3

1976	Ledbetter, Pamela G.		P	X,XV	E	Cherry Hill	33 Elk Mills Rd. Elkton, Md. 21921 R: 398-1554	2
1956	Lee, Edward W. (Virginia)	S	P		AME	Salisbury-Quantico	372 Tourmaline Dr. Hebron, Md. 21830 R:546-0610 C:749-8510	24
1969	Lee, Jeremiah, Jr.(Minnie)	S	P		AMR		Rt. 1, Box 144, Princess Anne, Md. 21853 R:651-1179	5
1978	Lehman, Russell L. (Lois B.)		P		E	St.Georges-Delaware City	100 N.Broad St. St.Georges, DE 19733 R:834-4749 C:834-9054	3
1971	Lewis, Cevert A. (Shirley)		P	XX	AME	Worton-St. James	Rt. 2, Box 245, Chestertown, Md. 21620 R:778-3498	4
1978	Lindsay, Douglas M.	S	P	XVIII	E	Ridgely Chg.	Box 424, Ridgely, Md. 21660 R:634-2527	3
1933	Littleton, D'Arcy A.		P		R		P.O. Box 148, N. Church St. Sudlersville, Md. 21668	15
1956	Lucia, Frank (Helen A.)	S	P	XXV	E	Milford-Avenue	424 Kings Highway, Milford, DE 19963 R:422-7393 C:422-9854	9
1982	Lyburn, Glenn H. (Lynn O.)		P		PD	Asbury Chg.	601 Main St. Sharptown, Md. 21861 R & C:883-3189	3
1930	Lyght, William L.D.		P		R		712 W. 20th St. Wilm.DE 19802	16
1938	Mackey, J.Robert (Jayne S.)				R		The Sea Farer, #205, 16401 Perdido, Key Drive, Pensacola, FL. 31507	9
1967	Magill, Earl (LeWanda Ruth)				LA		714 G Appletree Ct. Claymont, DE 19703	3
1980	Manchester, Harvey, Jr. (Janet)	S	P	IV, VI XXIVB	E	Assoc.St. Paul's, Wilm.	8 Mt. Vernon Dr. Claymont, DE 19703 R:798-9627 C: 478-3135	7

1964	Mariotti, Dilio E. (Nancy)	S	P	X XII	E	Elkton-Providence	229 E. Main St. Elkton, Md. 21921 R:398-4440 C:398-0933		2
1980	Markley, Wm.A. (Shelbia B.)	S	P	XVIII	E	E.New Market Charge	Box 95, East New Market, Md. 21631 R & C:943-4153		2
1981	Martin, Laura Ann		P		PD	Assoc. Bethesda, Salisbury	101 Oakdale Road, Salisbury, Md. 21801 R:749-1001 C:742-8855		1
	Martin, S. Kofi		P		LP	Rock Hall-Fairlee	Rt. 1, Box 230, Rock Hall, Md. 21661 R:639-7992		1
1978	Martin, Louis A. (Elizabeth Irene)	S	P		E	Allen	Box 123, Allen, Md. 21810 R: 742-6093		2
1965	Massimilla, John A. (Edna M.)		P		R		229 N.York Rd. Hatboro, PA 19040		7
1975	Matthews, Gonzalee (Cynthia)	S	P	IV	E	Salisbury: Wesley Temple	Rt. 2, Box 182 Salisbury, Md. 21801 R: 742-1680 C: 749-2818		1
1982	Maxwell, Ashley A. (Muriel)	S	P		PE	Bridgeville Charge	P.O. Box 456, Bridgeville, DE 19933 R:337-7720 C:337-7090		1
1962	May, Felton E. (Phyllis H.)	S	P	XVI, XXIVA, B, D, E, G, H	E	Council Director	506 Westwood Dr. Dover, DE 19901 O:674-2626		3
1925	McBride, John E. (Mattie)				R		P.O. Box 84, Fruitland, Md. 21826		19
1962	McCabe, Kendall K.		P		E	Asst.Prof. Homiletics, & Worship, United Theo. Seminary	United Theological Seminary 1810 Harvard Blvd. Dayton, OH 45406		4
1938	McCoy, Paul E. (Katherine Shockley)	S	P		R		38 Sussex Lane Cozy Cove Millsboro, DE 19966		3
1968	McKelvey, P. Thomas (Karen E.)	S	P	X XXIVD	E	Snow Hill: Whatcoat	102 W.Federal St. Snow Hill, Md. 21863 R:632-1229		6

1972	Medzarentz, Haig S. (Elsie C.)				R		2055 So.Floral Ave.105 Floral Lakes, Barton, FL. 33830		2
1971	Meekins, Gary L. (Fonda L.)	S	P	XXI	E	Berlin Chg.	111 Branch St. Berlin, Md. 21811 R:641-0475 C:641-0270		4
1959	Merrill, T.R. (Carolyn R.)				E	Chaplain	EUSA Religious Retreat Center, APO San Francisco, CA 96301		21
1930	Milbury, F.Douglas (Lillian J.)		P		R		223 N.Bradford St. Dover, DE 19901		14
1983	Miles, Tina Marie				PD	Attend School	Emory University, Atlanta, GA		1
1958	Miller, Alton S. (Carol J.)		P		R		2410 Franciscan Drive, Apt.78, Clearwater, FL 33515		5
1958	Miller, Nathaniel L. (Sasha)	S	P	X	E	Laurel-Delmar	805 West St. Laurel, DE 19956 R:337-8854		1
1969	Mills, Walter J. (Emma L.)		P		AMR		P.O. Box 547 Fruitland, Md. 21826		10
1920	Minker, Ralph L.Sr.				R		4830 Kennett Pike Room 310 Wilm.DE 19807		10
1975	Mitchell, John F. (Nancy)	S		II, IV	E	Seaford: Reliance	Rt. 1, Box 307 Seaford, DE 19973 R:629-3102 C:629-2862		3
1973	Moore, Gary L.		P	XVII	E	Kingswood	46 Kensington Lane, Newark, DE 19713 R:738-4459 C:738-4478		5
1952	Moore, George H. (Karen)		P	II	E	Powellville Chg.	P.O. Box 18 Powellville, Md. 21852 R:835-8542		2
1959	Morgan, James R.	S	P		E	Assoc.Council Director	Drayton Meth. Retreat Center, Worton, Md. 21678 O:778-2869		4

	Mott, J.Arthur			RLP			P.O. Box 2939 Winter Haven, FL.33580	2
1965	Moyer,Charles M. (Dorothy A.)	S	P	III	E	Camden-Woodside	38 S.Main St. Camden,DE 19934 R:697-6611 C:697-7539	13
1983	Musgrove,L.Wayne (Betty Ruth)			AM		Laurel-Mt. Pleasant	814 So.Central Ave.Laurel, DE 19956 R:875-3417	1
1932	Nicklas,Henry N. (Mary H.)			R			402 Hollybrook Apts.Laurel, DE 19956	18
1979	Nichols,Charlotte A.	S	P	II,X, XXIVB	E	Girdletree Chg.	P.O. Box 2, Girdletree, Md. 21829 R:632-1892	4
1969	Nurse,Herbert,N.F.G.			R			1103 Indiana Ave. Wichita,Kansas 67214	10
1951	O'Dell,J.C. (Emily Z)		P		DL		105 E.Redding St. Middletown,DE 19709	1
1976	O'Sullivan,Colleen M.	S	P	II, XXIVA	E	Church Hill-Price	Box 6, Church Hill,Md. 21623 R:556-6457	1
1968	Owens,Harold E. (Cherie Ann)		P	IV	E	Rising Sun-Janes	Box 242 Rising Sun, Md. 21911 R:658-5210 C:658-6800	11
	Owens, Paul A.				LP	Laurel Charge	146 Delaware Ave.Laurel, DE 19956 R:875-2537	1
1970	Owens,J.Ronald (Nancy)	S	P	III,V	E	Laurel:Christ	601 So.Central Ave.Laurel,DE 19956 R:875-7827	3
1956	Owens,Wm.H. (Marilyn H.)	S	P	XXV	E	Cambridge-Zion	610 Locust Cambridge,Md. 21613 R:228-5118 C:228-4910	12
1965	Painter,Buford E. (Nora H.)		P		E	Cambridge: St.Paul	604 Edlon Park Cambridge,Md. 21613 R:228-4757 C:228-1424	7

1981	Palmer,Mark W. (Jane Elizabeth)	S	P		E	St.John's-Moore's	396 Blake Rd. Elkton,Md. 21921 R:392-4846	3
1967	Parker,Garry O. (Sara M.)	S	P	III	E	Royal Oak Community	P.O. Box 126 Royal Oak,Md. 21662 R:745-9652 C:745-2902	3
1925	Parks,Henry M. (Leah E.)			R			311 Marsh Rd. Hillcrest, Wilm.DE 19809	22
1981	Park,Sun Yong (Eun Sook)		P	XX	E	Korean Congregation	410 Sheldon Dr. Newark,DE 19711 R:366-1380 C: 738-9769	4
1959	Paul,David G. (Peggy A.)	S	P		E	Dagsboro: Bethel	Box 147 Dagsboro,DE 19939 R:732-6805 C:732-6918	7
1958	Payne, Romie H.Jr. (Lorraine)				E	Bethesda Chg.	701 S. Cox St. Middletown, DE 19709 R:378-9029 C:378-2313	3
1955	Phillips,Roy B. (Thelma W.)	S	P	XIV XXIVH	E	Cambridge: Grace	308 Oakley St. Cambridge,Md. 21613 R:228-1486 C:228-4353	6
1961	Pitsenbarger, H.W. (Mary Frances)		P		E	Field Repr. Finance & Field Serv.Natl.Div. Bd.of Global Min.	318 Greenridge Rd. Federalsburg,Md. 21632	9
1959	Poukish,C.H. (Joyce Louise)	S	P	II III,V	E	Bridgeville: Union	101 Laws St. Bridgeville, DE 19933 R:337-8427 C:337-7409	6
1971	Poultney,Norman L. (Sally)		P		E	Red Lion	1851 Bear-Corbitt Rd.Bear,DE 19701 R:834-1778 C:834-1599	2
1974	Price,Michael L. (Betty)	S		II	LA		115 Grant St. Harrington,DE 19952	1
1977	Price,Robert M. (Carol)	S	P	I,XV	E	Cecilton	P.O. Box 326 Cecilton,Md. 21913 R:275-2996 C:275-8511	2

1983	Pruett-Barnett, Anne (Mark)		P		PD	Newark	P.O. Box 36 Newark, Md. 21841 R: 632-1134		1
1983	Pruett-Barnett, Mark (Anne)		P		D	Bethany (Sinepunxent)	P.O. Box 36, Newark, Md. 21841 R: 632-1134		1
1962	Pruett, Dale R. (Margaret)	S	P	III	E	Clayton Chg.	P.O. Box 266, Clayton, DE 19938 R:653-8893 C: 653-7280		6
1975	Radway, George H. (Lillian C.)		P		E	Lewes Chg.	35 Church St. Bridgeville, DE 19933 R: 337-8854		1
1961	Randolph, John T. (Maubra Jane)		P		E	Seaford: Mt. Olivet	758 Nylon Blvd. Seaford, DE 19973 R:629-9579 C:629-4458		5
1957	Reiter, Charles L. (Anna S.)				R		904 Hanover St. Salisbury, Md. 21801		27
1945	Revelle, Wm. H. Jr. (Carolyn H.)	S	P	XII, XVI XVII	E	Newark	102 Bent Lane, Newark, DE 19711 R:731-4786 C:368-8774		3
1938	Reynolds, Brooks E. (Grace Collins)	S	P		E	Salisbury: Bethesda	103 W. William St. Salisbury, Md. 21801 R:742-1482 C:742-8855		10
1956	Rich, W. Daniel (M. Ardelle)	S	P	XV, XXIVA, G, H	E	Assoc. Newark	33 Lynn Drive, Newark, DE 19711 R:737-6547 C:368-8774		4
1978	Riddleberger, Robert L. (Ann)	S	P		E	Pittsville-Willards	Main St. Pittsville, Md. 21850 R:835-8314		2
1969	Ridley, Douglas M. (Ann F.)	S	P		E	Milton: Goshen	108 Mulberry Ave. Milton, DE 19968 R:684-8045 C:684-3328		1
1956	Riffe, David (Joyce B.)		P		E	Assoc. Council Director	327 Hickory Ridge Smyrna, DE 19977 O: 674-2626		8

1973	Riley, James W. (Claudia H.)	S	P	II, III	E	Salisbury: Grace	1112 Mt. Hermon Rd. Salisbury, Md. 21801 R:749-4526 C:742-4144		8
1964	Roberts, D. Bruce (Penny J.R.)				E	Spec. Appt. Christian Theo. Seminary	1000 W. 42nd St. Indianapolis, Ind. 46208		3
1970	Roberts, James H. (Gwendolyn Ophia)		P	II	AME	Lincoln-Milford-Harrington	Rt. 1, Box 278 Lincoln, DE 19960 R: 422-0786		1
1958	Robinson, C. Jackson (Evelyn)	S	P	II	E	Harrington-Houston Chg.	203 Weiner Ave. Harrington, DE 19952 R:398-3444 C:398-3390		5
1951	Robinson, Willard L. Jr. (Eleanor Elizabeth)		P	V, XI	E	Marshallton: Cedars	2716 Barnsley Rd. Wilm. Delaware 19808 R:737-0942 C:994-7466		6
1947	Rose, Kenneth R. (JoAnn W.)		P		E	St. Michaels-St. Luke's	P.O. Box 207 St. Michaels, Md. 21663 R:745-2539 C:745-2534		2
1978	Russell, Michaele S. (Willard)		P	II	E	Greenwood Chg.	P.O. Box 31, Greenwood, DE 19950 R:349-4324 C:349-4047		1
1964	Russell, William E. (Angela C.)				LPD	Wilmington-Simpson	44 Covered Bridge Newark, DE 19711 R:453-1037		15
1947	Ruth, Dale L. (Margaret Elizabeth)	S	P	XXIVB	R		161 Lakeside Dr. Laurel, DE 19956		2
1947	Sanders, Samuel P. (Bernice C.)	S	P		E	Nanticoke Cir.	P.O. Box 463, Salisbury, Md. 21801 R:749-4093		21
1934	Schauer, Henry H.	S	P		R		Rt. 1, Box 236, Preston, Md. 21655 R:673-7995		9
1983	Schmid, Vernon Lee (Susan)		P	I	E	Director Wesley Found. Univ. of DE	Box 4523 Newark, DE 19711 O:453-9882		1

1960	Scott, Carrol (Lucille)	S	P	XIX	E	Snow Hill: Ebenezer	107 S. Collins St. Snow Hill, Md. 21863 R:632-1617	3
1957	Seyfert, Frederick C. Jr. (JoAnn)	S	P	II XXI	E	Christiana	23 W. Main St. Christiana, DE 19702 R:737-1361 C:738-7544	4
1978	Seymour, David T.				LA			2
1980	Seymour, James T. (Jean)	S	P	XXV	E	Ezion-Mt. Carmel	4303 Whittier Rd. Wilm. DE 19802 R:762-6404 C:654-3103	3
1936	Shield, Elmer R. (Ada Matthews)				R		7 Second St. Pocomoke City, Md. 21851	15
1957	Shockley, Olin J. (Dorothy V.)	S	P		E	Adminis. Meth. Manor House	Rt. 4, Box 321, Berlin, Md. 21811	2
1960	Short, Thos. Crawford (Mary H.)		P	X	E	Aldersgate	410 Country Club Dr. Wilm. DE 19803 R:654-7136 C:478-2575	2
1978	Simon, James A. (Constance)				LA		2710 Williamsburg Dr. Decatur, GA 30034	2
1983	Simpers, Deborah Anne		P		PD	Attending School	Wesley Seminary Washington, D.C. 20016	1
1956	Simpers, John W. Jr. (Ethel Mary)	S	P		E	Assoc. Council Director	Camp Pecometh, Lands End Rd. Centreville, Md. 21617 O:758-0304	9
1978	Simpson, Robert E. Sr. (Madeline)	S	P		E	Kirkwood	106 Jefferson St. Box 217, Dela. City, DE 19706 R:834-4378 C:834-9257	12
1982	Slonin, Alexander L. Jr. (Melva)	S	P		PD	Goldsboro Chg.	P.O. Box 153 Goldsboro, Md. 21636 R. 482-6006	1
1943	Smith, Curtis W. (Rosemary)	S	P		E	Cambridge-Choptank	Rt. 3, Box 164-A Cambridge, Md. 21613 R:228-0996	2

1956	Smith, Kyle N. (Margaret P.)		P	XIX	E	Chester-Bethel	2615 Foulk Rd. Wilm. DE 19810 R:475-3313 C:475-3549	3
1928	Snapp, Albert M.B. (Marguerite Lucille)				R		101 Layton Ave. N. Wyoming, DE 19934	21
1962	Spedden, Harold P. (Elaine M.)	S	P	VII	E	Richardson Park	11 N. Maryland Ave. Wilm. DE 19804 R:652-6168 C:654-0961	7
1918	Spence, Oliver H. (Pearl Rebecca)		P		R		58 S. Queen St. Dover, DE 19901	17
1926	Spence, Preston W. (Elizabeth O.)				R		4 Troy Ave. Wilm. DE 19804	18
1934	Spencer, Charles P. (Edna B.)				R		407 Madison St. Magnolia, N.J. 08049	11
1936	Squires, Charles H. (Eileen Perry)				R		555 Giles St. Havre de Grace, Md. 21078	7
1972	Stanley, George L. (Mamie)		P		AME	Centreville-Newton	Box 175 Hurlock, Md. 21643 R:754-8870	14
1971	Stanley, Nelson C. (Margaret)		P		AME	E. New Market Linkwood	E. New Market Md. 21631 R:943-4383	27
1956	Stapleton, J. Gordon (Barbara)	S	P	XXIVH	E	Dist. Supt. Dover Dist.	431 N. State St. Dover, DE 19901 R & O:734-3082	3
1956	Starnes, Ronald W. (Martha E.)				R		Main Street, Odessa, DE 19730	7
1966	Starrett, Robert W. (Carolyn J.)		P		E	Wyoming	112 Pine Street, Wyoming, DE 19934 R:697-6116 C:697-6663	5
1971	Staten, William M. (Rose V.)	S	P	VII	AME	Federalsburg-Denton	206 Denton Rd. Federalsburg, Md. 21632 R:754-9247	2
1958	Staton, Lawrence E. (Betty Ann)	S	P	III	E	Berlin-Stevenson	18 So. Main St. Berlin, Md. 21811 R&C:641-1137	4

1949	Stazesky, Richard C. (Mary Anne T.)	P	X, XXIVD	E	Pres. Pen. Homes, Inc.	Suite 203, 4301 Lancaster Pike, Wilm. DE 19805 O:995-6061	3	
1960	Steckman, Ira D. Jr. (Mearle)			R		6285 Somerset Way Cambria, CA 93428	6	
1964	Stellges, George L. (Una Naomi)	P		R		Rt. 1, Box 245, Milton, DE 19968 R:645-9148	1	
1971	Sterling, Wm. T. Jr. (Sheila T.)	S		E	Sudlersville	P.O. Box 202 Sudlersville, Md. 21668 R:438-3268	7	
1960	Stookey, Laurence H. (Peggy Ann)	P	X	E	Prof. of Preaching & Worship	Wesley Theological Seminary, 4500 Mass. Ave. N.W. Washington D.C. 20016	11	
1965	Strickland, Alfred W. (Hattie Elizabeth)			R		421 Valley Rd. Havertown, PA 19083	19	
1961	Strickler, Charles E. (Mary)			R		P.O. Box 353 Snow Hill, Md. 21863	7	
1962	Stubbs, Simon N.			LA		418-7th St. N.W. Quintet, Lan. Center, Wash. D.C. 20004	2	
1982	Swager, Wm. Theodore (Lois)			E	Millsboro: Zoar	RD 2, Box 305, Millsboro, DE 19966 R:934-7722 C:934-6112	1	
1977	Swift, Carolyn R.	S	P X	E	Calvary, Cokesbury Village	Governor House, Apt. 511, Governors Circle Wilm. DE 19809 R:762-2405 C:764-5518	3	
1945	Tasco, William M.			R		905 Church St. Wilm. DE 19801	9	
1982	Tate, Norman A.	P	III	PD	Oxford-Williamsburg	P.O. Box 125, Oxford, Md. 21654 R:226-5574 C:226-5710	3	

1928	Tawes, Roy L. (Mabel S.)			R		522 Caulk Road, Milford, DE 19963	12	
1974	Taylor, Alfred E. (Beverly)	P	II	E	Queen Anne Chg.	Box 267, Queen Anne, Md. 21657 R:820-2123	1	
1969	Taylor, George W. (Inez N.)	P		AMR		Clarksville, DE 19937	8	
1971	Taylor, John E. (Rosalee)	S	P	AMD	Frankford Chg.	Box 37 Frankford, DE 19945 R:732-6857	5	
1949	Thomas, Edwin C. Jr. (Elizabeth D.)	S	P	X, XV, XVI, XXIVB	E	Grace-Wilm.	1704 Bancroft Parkway, Wilm. DE 19806 R:652-7071 C:655-8847	3
1936	Thomas, Paul (H. Marjorie)			R			950 N.E. 2nd Terrace, Boca Raton, FL 33432	10
1966	Thomas, Robert (Jeanean B.)	S	P	II	E	Hurlock: Unity Washington	Box 298 Hurlock, Md. 21643 R:943-4730 C:943-3222	1
1972	Thompson, Daisy B.	S			LPR		Luther Towers, Apt. 716, 430 Kings Highway, Dover, DE 19901	7
1953	Tingle, Melvin E. (Marguerite G.)	P			R		126 Pinewood, McNicol Place, Lewes, DE 19958	5
1956	Todd, Omro M. (Flora W.)				R		10 Birch Dr. Greenville, PA 16125	6
1983	Tripple, John B.				E	Townsend	P.O. Box 60 Townsend, DE 19934 R:378-2431 C:378-8203	1
1936	Truitt, F. Howard (Mary V.)				R		200 Church St. Sharptown, Md. 21861	9
1973	Tubbs, Joseph J. (Florence)	P			R		Rt. 1, Chesmar, Chestertown, Md. 21620	6

1971	Tulak, Gary S. (Judith Ann)	S	P		E	Odessa	P.O. Box 33 Odessa, DE 19730 R:378-2420	6
1970	Tulak, Frank E. (Janice L.)	S	P		E	Assoc. Dover: Wesley	15 Heritage Dr. Dover, DE 19901 R:734-8957 C:678-9626	3
1971	Turner, William A. (Barbara)				R		Bethel & Concord Rd., Seaford, DE 19973	5
1975	Twilley, Floyd A. Jr. (Frances P.)		P	III	E	Holly Oak	1511 Philadelphia Pike, Wilm. DE 19809 R:798-4287 C:798-4476	4
1975	Valentine, Kenneth S. (Cheryl W.)	S	P	I, IX	E	Assoc. Salis. Asbury	1214 Frederick Ave. Salisbury, Md. 21801 R:749-4906 C:749-2131	6
1935	Van Cleaf, Robert E. (Jeanette M.)				R		Pot Nets, E-385 Clew St. Millsboro, DE 19966	9
1980	Van Der Wall, James (Carolann)	S	P	I	E	Queenstown-Grasonville	Box 7 Queenstown, Md. 21658 R:827-7113	1
1970	Van Tine, John W. (Virginia R.)	S	P	IV	E	Oxford	P.O. Box 117, Oxford, Md. 21654 R:226-5585	1
1972	Varell, K. Richard (Lorna F.)		P	II	E	Lewes: Bethel Groome	130 W. 4th St. Lewes, DE 19958 R:645-9237 C:645-9426	6
1932	Von Hagel, James J. (Virginia C.)				R		24 Golfview Dr. Apt. C-3, Newark, DE 19702	10
1973	Vroman, Dale Lynn (Anita Susan)	S	P	XXIVH	PD	Princess Anne-Antioch	P.O. Box 297 Princess Anne, Md. 21853 R:651-2099 C:651-2192	2
1963	Walker, Dan E. (Ruth E.)		P	III	E	Federalsburg: Bloomery	109 Park Lane Federalsburg, Md. 21632 R:754-5649 C:754-8734	5

1961	Wall, Thomas J. (Corrine J.)		P	XXIVG XXVI	E	Pocomoke City	200 Walnut St. Pocomoke City Md. 21851 R:957-0990 C:957-0991	11
1958	Wallace, Robert O. (Ebba)	S	P		E	Silverbrook	2203 Lancaster Ave. Wilm. DE 19805 R:654-0518 C:655-8383	5
	Wallace, Stephen L. (Bonnie K.)		P		LPD	North East-Bayview	370 Old Bayview Rd. North East, Md. 21901 R:287-6520 C:287-3220	2
1982	Wallace, William T. Sr.	S	P		PD	Fruitland-Mt. Calvary	P.O. Box 417, Fruitland, Md. 21826 R:749-4046	10
1977	Walseman, Howard G. (Beth)	S	P		E	Assoc. Council Director	551 Westwood Dr. Dover, DE 19901 O:674-2626	1
1981	Walter, Charles O.	S	P	XXI	PD	Dorchester Charge	Box 98 Secretary, Md. 21664 R:943-3781	2
1977	Walters, Marlene L. (Thomas)	S	P		E	Mt. Lebanon	2424 Grubb Rd. Wilm. DE 19810 R:475-4413	1
1967	Walton, Harold E. (Norma Jo)	S	P	II	E	Chestertown: First	P.O. Box 227 Chestertown, Md. 21620 R:778-2722 C:778-2977	
1970	Walz, James P. (Margaret J.)	S	P	III, X	E	Galena	Box 107, Galena, Md. 21635 R&C:648-5212	4
1971	Warner, Robert L. (Audrey)	S	P	I, XI	E	Chesapeake City: Trinity	P.O. Box 196, Chesapeake City, Md. 21915 R:885-5547 C:885-5641	2
1971	Weber, F. David (Rosemary L.)		P	IV	E	Exec. Dir Action Program	900 Washington St. Wilm. DE 19801 O:654-3101	2
1929	Wheatley, Grayson H. (Frances H.)				R		Rt. 3, Box 121, Snow Hill, Md. 21863	16

1979	Wheatley, Leonard H. Jr. (Joan)	S	P	XI	PD	Church Creek Chg.	Box 46, Church Creek, Md. 21622 R:228-4194	4
	Wheedleton, John R.				LPD	Williamsburg Short St.	RD 3, Box 216 Seaford, DE 19973 R:754-9132	14
1972	White, Dorothy E.				R		28 Prospect Ave. Newark, DE 19711	3
1957	Whitlock, Robert P. (Mary E.)		P		E	St. Paul's-Wilm.	4 Malvern Court, Wilm. DE 19803 R:478-1033 C:478-3135	7
1939	Wilcox, Chester E.				R		Box 712, Webasso, FL. 31970	14
1954	Wilkins, Edward R. (Josephine A.)	S	P	X, XII XVI	E	Easton: St. Mark's	522 Trippe Avenue Easton, Md. 21601 R:822-1939 C:822-0001	1
1945	Wilkins, Howell O. (Dorothy)	S	P	XXIVA & H	E	Dist. Supt. Easton Dist.	215 So. Hanson St. Easton, Md. 21601 R & O:822-3573	3
1950	Wilkins, Samuel L.				R		229 S. 58th St. Philadelphia, Pa. 19139	5
	Williams, Joseph W. Jr. (Anita E.)	S	P	II XXIVB	LP	Preston-Hurlock	P.O. Box 418 Preston, Md. 21655 R:673-7553	3
1963	Willink, Alvin J. (Doris J.)	S	P	II	E	Hillcrest-Bellefonte	8 White Oak Rd. Wilm. DE 19809 R:764-3011 C:764-3145	5
1947	Willis, Charles L. (Hazel R.)				R		Rt. 3, Box 466 A Clinton, TN 37716	16
1971	Wilson, G. Francis (Edith M.)		P		AMR		RD 4, Box 100 C Riverfront, Millsboro, DE 19966	2
1940	Wimberly, Edgar V. (Evelyn)		P		R		3810 N. 16th St. Philadelphia, Pa. 19140	23

1961	Wimbrow, Lawrence E. (Olivia H.)	P	X		E	Denton: Ames, St. Luke's	P.O. Box 66, Denton, Md. 21629 R:479-2446 C:479-2171	1
1981	Wolfe, Robert Lee, Jr.				E	Attending School	Emory Univ. Atlanta, GA	2
1975	Wood, Fred D. III (Lela J.)		P		E	Parsonsburg	Box 88, Parsonsburg, Md. 21849 R:742-2400	2
1973	Woodruff, Ellsworth P. (Ruth L.)	S	P		E	Cheswold Chg.	Box 191 Cheswold, DE 19936 R:734-5118	4
1981	Wragg, Paul R. (Mary Lee)	S			R		501 S. Old Mill Rd. Dover, DE 19901	1
1979	Zampier, John E.		P		LA			1
1980	Zollinhofer, Henry E. (Janet M.E.)		P	XVIII	E	Smith Island	P.O. Box 52 Ewell, Md. 21824 R:425-3081	7

Deaconess Appointments

Miss Olive A. Cook, Social Worker, 2200 Elmfield, Wilm. DE 19810

Retired

Mrs. Daisy Cabean, Ezion-Mt. Carmel, Peninsula Conference, Rt. No. 1, Box 214 Lockesburg, ARK. 71846.

Student Local Pastors

Name		Appointment	Address	Yr. Sr.
Beckett, Noah L.	P	Ridgely-Marydel	Rt. 1, Box 365, Ridgely, Md. 21660 R:482-6742 C:482-6896	8
Beyer, Carol E. (David)	S P	West Harrington	63 Commerce St. Harrington, DE 19952 R:398-4343 C:398-3843	
Bishop, James A.	P	St. Michaels-Royal Oak	210 Talbot St. St. Michaels, Md. 21663 R:745-2784	5
Brown, Anthony G. (Peggy Lee)	P	Golts-Sassafras	Rt. 2, Box 462 Chestertown, Md. 21620 R:778-1102	3

Brown, Cordella J.		P	Haven	412 N. Clayton St. Wilm.DE 19805 R:654-6489 C:658-3151	3
Brown, Robert M. (Violece)		P	Chester-Stevensville	Rt. 1, Box 16 Chester, Md. 21619 R:643-3992	3
Cavanagh, Elvin, II (Sally)	S	P	Still Pond, Betterton	Box 36, Still Pond, Md. 21667 R. 348-5909	4
Crockett, R. Dewey (Jean)		P	Deal Island-St. John's	Box 28, Deal Island Md. 21821 R:784-2269	11
Devine, Jerome R. (Ruth E.)	S	IX	Assoc. Cambridge: Grace	406 Cemetery Ave. Cambridge, Md. 21613 R:228-5659 C:228-4353	3
Farkasfalvy, Bonnie B.			Girdletree-Stockton	Rt. 1, Box 22, Girdletree, Md. 21829 R:632-3165	1
Henry, Joseph A. Sr. (Christine E.)			Oakville-Cottage Grove	Rt. 2, Box 322-A Berlin, Md. 21811 R:641-3987	3
Hurley, J. Arthur, Jr. (Brenda)		P	Vienna-Elliotts	Box 278, Vienna, Md. 21869 R:376-3178	3
Hynson, Vincent			Millington-Pondtown	Rt. 2, Box 513 Chestertown, Md. 21620 R:778-4835	1
Johnson, William H. (Rebecca Ann)	S	P	Wittman-McDaniel	P.O. Box 162, Wittman, Md. 21676 R:822-9118	3
Kemmerlin, Ralph A. (Dulcena R.)	S	P	Millsboro Chg.	Rt. 1, Box 83, Millsboro, DE 19966 R:945-2286 C: 945-2447	1
Moore, Mae Etta		P	Clarksville Chg.	P.O. Box 111, Clarksville, DE 19937 R:539-4674	2
Morganstern, Gary (Virginia)	S	P	Upper Fairmount	Box 165, Upper Fairmount, Md. 21867 R:651-2097	3

Murdaugh, Lorenzo H. S		P	Still Pond-Coleman	12 Montepelier Ct. New Castle, DE 19720 R:328-2310 C:301/778-5285	3
Pate, Timothy		P	Crapo Charge	Crapo, Md. 21626 R: 847-8242	2
Patterson, George R. (Vera Jean)		P	Ellendale Chg.	Box 193, Ellendale, DE 19941 R:422-9160	3
Ross, William A.		P	Church Hill: Burrisville	Rt. 1, Box 63, Church Hill, Md. 21623 R:556-6773 C:758-2352	4
Tomlin, Lehman R. Jr.	S	P	Marion Station-Handys	Marion Station, Md. 21838 R:623-3320	3
Waligur, Steven A.			Wingate-St. Thomas	Box 93, Wingate, Md. 21675 R:943-8482	1
Waters, Otho R.		P	Deal Island Chg.	Rt. 3, Box 316, Princess Anne, Md. 21853 R:651-1492	3

Retired Approved Supply Pastors

Abbott, Wilmer E. (Helen), P.O. Box 5322, Wilmington, DE 19808 P
Gibbs, Marie, R.D. No. 1, Box 124, Worton, Md. 21678
Hughes, Ralph H.D., 9 Lindbergh Ave. Silview, Wilm.DE 19804
James, Ophella O., 6023 Haveford Avenue, Philadelphia, Pa. 19151
Milliner, Milton C. (Lottie M.) Rt. 4, Box 49, Seaford, DE 19973
Roberts, Maxwell, J. Seaford Manor House, Room 290, Seaford, DE 19973
White, Isaac H. Rt. 1, Box 187, Salisbury, Md. 21801
White, Mrs. Mildred E., 206 N. Kirkwood St. Dover, DE 19901 P
Wilson, George B., 1937 Tanow Place, District Heights, Md. 20028

Board of Diaconal Ministry

Director of Christian Education
Cook, Olive A. (Miss) 2200 Elmfield Road, Wilm.DE 19810
May, Phyllis (Mrs. Felton) 506 Westwood Drive, Dover, DE 19901
Stevens, Jessie (Miss) P.O. Box 306, Hurlock, Md. 21643
Minister of Christian Education
Armour, Clifford A., Jr., Claymont, DE
Bruner, Fred M., Bishopville, Md.
Seyfert, Frederick C. Jr., Christiana, DE
Educational Assistant
Morgan, Mary K. (Mrs. Henry) 205 Union Street, Milton, DE 19968
Director of Music
Cohen, Joann C. (Mrs. C.M.) 308 South Main St. North East, Md. 21904
Swensson, Evelyn D. (Mrs. Sigrid), RD 2, Box 58 A, Chadds Ford, Pa. 19327
Minister of Music
John Dressler, 20 Church Avenue, Milford, DE 19963
Church & Community Worker
White, Mary G. (Miss) 1218 B Street, Wilmington, DE 19801

Andrews, Mrs.Milton S. (Zoe H.) c/o Methodist Country House, 4830 Kennett Pike, Box 157, Wilmington,DE 19807
Bailey, Mrs. Harry N. (Mildred E.) 1509 Greenspring Avenue, Perryville,Md. 21903
Bostick, Mrs. Joseph C. (June), P.O. Box D, Greenwood, DE 19950
Branford, Mrs.Charles W. (Ruth W.) c/o Methodist Manor House, 1001 Middleford Rd. Seaford, DE 19973
Brinton, Mrs.Thomas B. (Anna L.) Methodist Country House, 4830 Kennett Pike, Wilm.DE 19807
Brown, Mrs.Claude E. Mary) 625 S. Division St.Salisbury,Md. 21801
Brown, Mrs. Geneva G., P.O. Box 59, Trappe, Md. 21673
Bundick, Mrs. William B. (Mary G.) 102 Queen Anne Avenue, Lewes,DE 19958
Butler, Mrs.Charles P. (Katie) 200 Pryor Avenue, Salisbury,Md. 21801
Byrd, Mrs.Calvin (Marie) Rt. 2, Box 45, Bridgeville,DE 19933
Caudill, Mrs.Sadie E., c/o Mrs.Brainard Blundon, P.O. Box 104, Harrisville, NY 13648
Clawson, Mrs.E.J. (Eleanor), Bos 191, Parsonsburg, Md. 21849
Crockett, Mrs. Ewell D. (Eloise W.) RFD, Seaford,DE 19973
Crosse, Mrs.S.Winston C. (Iris) 300 S. Connell Street, Wilm.DE 19805
Crum, Mrs. Ira E. (Mildred) 214 School Street, Fruitland,Md. 21826
Davis, Mrs.Charles E. (Esther S.) Methodist Manor House, 1001 Middleford Road Seaford, DE 19973
Davis, Mrs.Wilson (Elizabeth) 1144 17th Avenue, N. Lake Worth, Fl. 33460
Elbert, Mrs.James W. (Marjorie H.) 149 A Tuscola Avenue, Salisbury,Md. 21801
Ferry, Mrs. R.E. (Lillian A.) Imperial Gardens, Apt. 8-A, 511 Chestnut Street, Meadville, PA 16336
Fordham, Mrs.Mabel, Masonic Home, 4800 Lancaster Avenue, Wilm.DE 19807
Garrett, Mrs. William J. (Sarah) RD 4, Box 705, Delshire, Dover, DE 19901
Gerald, Mrs. Charles (Melinda) RD 1, Box 550, Eden,Md. 21822
Goodhand, Mrs. V. Myers (Charlotte) 308 S. Church Street, West Chester, Pa. 19380
Gould, Mrs. Robin (Katherine W.) c/o Dent, 10 Fair Oaks, Hannibel, MO 63401
Grant, Mrs.Roland (Mary L.) 306 2nd Street, Bridgeville,DE 19933
Grattan, Mrs.Harold N. (Bernice O.) 32 Center, Walden, N.Y. 12586
Green, Mrs.Robert C. (Cora M.) Colonial Manor Apts. C-2, Chestertown,Md. 21620
Hamblin, Mrs.Edith P., 303 Chestnut Avenue, Wilmington,DE 19806
Harris, Mrs.Carlton M. (Lucy C.) 4 Stanley Drive, Baltimore,Md. 21228
Harris, Mrs.Charles C. (Eura S.) c/o S.A. Millinier, RD 4, West Chester, PA 19380
Henvis, Mrs. E.W. (Lorena K.) The Hermitage, 15 Kerr Street, Onancock, VA 23417
Hilbert, Mrs.James L. (Margaret E.) 114 Friendship Road, Elkton,Md. 21921
Hill, Mrs. Perry O. (Elizabeth B.) 307 W. Summit Avenue, Wilm.DE 19804
Holdway, Mrs. Grace L. 502 Essex Avenue, Wilmington,DE 19804
Hubbard, Mrs. John H. (Goolie) 207 West Street, Harrington,DE 19952
Hughes, Mrs.Betty Louise, 55 Shelbourne Drive, Wilmington,DE 19803
Ingram, Mrs. Joshua (Juanita) 622 Watauga Avenue, Elizabeth, TN 37643
Jackson, Mrs.George T. (Odella) 102 N. Ross Street, Snow Hill,Md. 21863
Jeffers, Mrs.H.C. (Rebecca) 15 W. Collins Street, Oxford, O. 45056
Jefferson, Mrs. Otis P. (Bertha C.) Methodist Manor House, 1001 Middleford Rd. Seaford, DE 19973
Jolly, Mrs.Emerson (Sarah M.) 626 Hill Street, Salisbury,Md. 21801
Jones, Mrs.Carrie M., 1030 Belmont Avenue, Philadelphia, PA 19104
Jones, Mrs.Velma Louise, Box 2, Dames Quarter,Md. 21830
Kiah, Mrs.James A. (Catherine B.) P.O. Box 601, Salisbury,Md. 21801
Kirwan, Mrs. R.W. (Alberta) 301 Choptank Avenue, Easton,Md. 21601
Kniceley, Mrs.Asa E. (Janet) P.O. Box 88, Milford, DE 19963
Leister, Mrs. Guy E. (Ruth) 160 Pine Street, Millsboro,DE 19966
Lewis, Mrs.David T. (Caroline) 331 North Street, Seaford,DE 19973

Link, Mrs. John (Jinnie E.) Methodist Manor House, 1001 Middleford Road, Seaford, DE 19973
Loss, Mrs.Robert F. Jr. (Olive B.) Odessa, DE 19730
Marks, Mrs. Mary A. 759 North Street, West, Dover, DE 19901
Mills, Mrs. Frances W., RD 1, Box 53 A, Barclay, Md. 21607
Mills, Mrs. Rufus W. (Pauline J.) Chance,Md. 21816
Mulligan, Mrs.Thomas C. (Nellie E.) Anne B Street, Rehoboth Beach,DE 19971
O'Neil, Mrs. James (Myrtle M.) Box 479, Millsboro Road, Laurel,DE 19956
Pettus, Mrs. J.B. (Ruth E.) 227 Morgan Street, Lynchburg, VA 24501
Pigueron, Mrs. George H. Jr. (Margaret H.) Methodist Country House, Wilm. DE 19807
Pruitt, Mrs. Jesse W. (Willie) 654 Washington Street, Camden, NJ 08103
Randall, Mrs. Lillian, Delmar, DE 19940
Reynolds, Mrs.Paul E. (Esther) Methodist Manor House, Seaford,DE 19973
Ross, Mrs.Gilbert (Grace B) Box 75, 23, No. 4 Oak Road, Jen's Inc. Ocean Pines, Garden City, S.C. 29576
Schauer, Mrs.Peter M. (Mary F.) 48 Haines Avenue, Berlin, NJ 08009
Shockley, Mrs.Earl M. c/o Methodist Country House, 4830 Kennett Pike, Wilm.DE 19807
Shockley, Mrs. John (Edith M.) 800 McCabe Avenue, Wilm.DE 19802
Shufelt, Mrs.Vinton D. (Edith S.) Rt. 7, S. Kaywood Drive, Salisbury,Md. 21801
Snead, Mrs.Catherine J. 706 Crestview Apt. 21, 2700 Market Street, Wilmington, DE 19802
Spry, Mrs.Charles W. (Nellie) 21 Elm Terrace, Dover, DE 19901
Thomas, Mrs. Essel P. (Elsie D.) Methodist Manor House, 1001 Middleford Road, Seaford,DE 19973
Thompson, Mrs.Ralph B. (Daisy) Luther Towers, Apt. 716, 430 Kings Highway, Dover,DE 19901
Tomlinson, Mrs.Floyd L. (Julia) 612 Barnham Road, Philadelphia, PA 19119
Trader, Mrs. John (Ruth) Garden Court Apts. G-1, Dover, DE 19901
Turner, Mrs. G.E. (Mae W.) 10241 Wesleigh Drive, Simpsonville,Md. 21046
Volk, Mrs.Fred M. (Viola) 27712 Ridge Road, Damascus,Md. 20750
Wallace, Mrs.Mabel, RD 1, Box 16 A, Cordova, Md. 21625
Waters,Mrs. Martin V. (Hattie M.) 5940 Vine Street, Philadelphia, PA 19139
Waters, Mrs.William E. (Celeste) 807 N. duPont Street, Wilmington,DE 19805
Wells, Mrs.Madeline D., R. 3, Delmar,DE 19940
Whedbee, Mrs. John H. (Hattie H.) 11 N. Aurora Street, Apt. 1-A, Easton, Md. 21601
Williams, Mrs.Anna M., P.O. Box 429, St.Michaels,Md. 21663
Williams, Mrs.Daniel L. (Ruth C.) 1706 Tammany Drive, Nashville, TN 37206
Zimmerman, Mrs.August F. (Helen B.) 17 West Manor Apts. Seaford, DE 19973

Widows of Local Pastors

Brittingham, Mrs.Austin R. (Doris) P.O. Box 64, Milford,DE 19963
Brown, Mrs.Esther P. 3329 W. Allegheny Avenue, Philadelphia, PA 19140
Browne, Mrs.Charles W.D. (Kathleen) 6.40 Larchwood Avenue, Philadelphia, PA 19143
Foster, Mrs.Emmons, N. (Hazel C.) 708 Washington Street, Cambridge,Md. 21613
Guyer, Mrs. Minnie, 309 Ohio Avenue, Salisbury,Md. 21801
Hall, Mrs. Harvey (Lillie M.) Rt.4, Box 1110-A, Millsboro,DE 19966
Handy, Mrs. Clarence E. (Margaret) Rt. 1, Box 97, Tyaskin,Md. 21865
Henry, Mrs. Noble N. (Rosie) RD 1, Henderson,Md. 21640
Holden, Mrs. Edward W. (Lois E.) 1534 E. 22nd Street, Los Angeles,CA 90011
Hughes, Mrs. Mary E. 3930 1st Street, S.E. Apt. 120, Washington,DC 20032
Johnson, Mrs.Ernest J. (Minnie H.) 216 S. Washington Street, Snow Hill,Md. 21853
Layton, Mrs.Elsie G., 7 Holly Oak Road, Gwinhurst, Wilm.DE 19806
McWilliams, Mrs. Guy (Margaret) 302 Gay Street,Cambridge,Md. 21613
Molock, Mrs. Leah, P.O. Box 594, Fruitland,Md. 21826

Murray, Mrs.Bertha P. Chance Point, McDaniel,Md. 21647
Pretty man, Mrs.Daniel B., (Elizabeth) 116 W. Martin Street, #3, Snow Hill,Md. 21863
Ralph, Mrs.Harlan (Beatrice) RFD 2, Delmar, DE 19940
Steen, Mrs. James C. Sr. (Rebekah L.) The Methodist Manor House, 1001 Middleford Road, Seaford, DE 19973
Townsend, Mrs. O. Lloyd (Maude) A-213 Pine Bluff Village, 1514 Riverside Dr. Salisbury,Md. 21801
Travers, Mrs.Alonza H. (Cora) Rock Hall, Md. 21661
Turkington, Mrs.Albert A. (Emily G.) Willards,Md. 21874
Wilkins, Mrs.Clarence E. (Ruth) Laurel Highway, RD #3, Millsboro,DE 19966

CERTIFIED LAY SPEAKERS DIRECTORY
1983

DOVER DISTRICT

* New - 1983

Adams, Donald C., 206 Center Street, Harrington,DE 19952
Anderson, Norman R., Bethel U.M. Church, Dagsboro,DE 19939 (Bethel) 732-9694
* Askins, Eva, 312 First Street, Bridgeville,DE 19933 337-7296
Blackwell, Olivia, P.O. Box 106, Bridgeville,DE 19933 (Mt.Calvary) 337-7019
Batson, George L., Rt. 1, Box 281 AA, Seaford, DE 19973 629-8894
Beideman, Ruth Ann, 605 Lake Avenue,Milford,DE 19963 422-5060
* Bell, Dora, P.O. Box 225, Greenwood,DE 19950 349-4466
Boss, Leroy, 538 West Street, Dover,DE 19901 (Dover: Wesley) 734-4301
Bostick, June, Box D, Sussex Ave.Greenwood,DE 19950 349-4053
Brittingham, Lloyd, Laurel, DE 19956 (Carey's) 875-3664
Bunting, Harvey J. P.O. Box 6, Harbeson,DE 19951 684-4525
Burton, Cleora, Lincoln,DE 19960
Bivens, Leroy, Rt. 1, Box 65, Frankford,DE 19945 (Union) 732-6880
Bowden, Elijah, P.O. Box 311, Seaford, DE 19973 (John Wesley) 629-7167
Calhoun, Ruth, RD #4, Box 52, Milford, DE 19963 422-8173
Caley, George L. 118 S. Delaware Street, Smyrna,DE 19977 (Asbury) 653-8843
Cannon, Kirk, Rt. #2, Box 300, Seaford, DE 19973
Cannon, Viola E. 504 W. 7th Street, Laurel,DE 19956 (New Zion-Laurel)
Cannon, Bobbi Ann, Rt. 1, Box 277 C, Dover,DE 19901 697-2656
Cephas, Elsie Y., RD #1, Box 180 A, Lincoln,DE 19960 (Wesley)
Cephas, Fred G. RD #1, Box 180 A, Lincoln,DE 19960 (Wesley)
Cephas, Lorraine, W. RD #1, Box 322, Lincoln,DE 19960 (Wesley)
Challaman, Arthur J., P.O. Box 344, Millsboro,DE 19966 (Grace) 934-7256
Clark, Warner J. RD 5, Box 60, Georgetown,DE 19947 (Georgetown Chg.) 856-3848
Collins, Johnson S., Rt. #6, Box 147, Millsboro,DE 19966 945-0835
Cooke, Sara D., 47 Church St.Bridgeville,DE 19933 (Trinity) 337-7639
Church, Marion, Rt. 3, Foskey Lane, Delmar,Md. 19940 896-9374
Crim, Blanch W. 67 Ann Avenue, Dover,DE 19901 (Lincoln) 736-1973
* Crocket, Evelyn, W. 6th Street, Laurel,DE 19956 436-5329
Daisey, Alan J., RFD #2, Box 788, Selbyville,DE 19975
Daniels, Walker, RD #1, Box 309, Lincoln,DE 19960
Davis, Claretta, 804 N. Washington Street, Milford,DE 19963
Davis, Glenn A., RD #1, Box 424-B, Millsboro,DE 19966 (Zoar) 934-8723
Davis, James D.Sr., Line Road, Delmar,DE 19940 (Line) 301-896-2962
Davis, Robert A., 804 N. Washington St.Milford,DE 19963 (Wesley)
Davis, William H.,RD #2, Box 376, Milford,DE 19963 (Calvary) 422-9001
* Deputy, Winona, E. Street, Harrington,DE 19952
Dodd, Lee K. 700 E. Laurel St.Georgetown,DE 19947 (St.John's) 856-6795
Donaway, Charles R., P.O. Box 662, Millsboro,DE 19966 (Grace 934-9309
Donovan, M. Jean, RD #1, Box 226, Felton,DE 19943 (Prospect) 398-3303
Donovan, Leon C., RD #1, Box 226, Felton,DE 19943 (Prospect) 398-3303
Donovan, Russell E., RD #1, Milton,DE 19968 (Zion-Nassau) 684-4359
Draper, Robert, II, RD 1, Box 139, Felton,DE 19943 335-5718
Dredden, Alonza, 45 Church Street, Bridgeville,DE 19933 (Mt.Calvary) 337-7287

Drummond, Richard L. 804 W. Ivy Drive,Seaford,DE 19973 (Mt.Olivet) 629-7861
Dressler, Charlotte Z., 901 Spruce Avenue,Milford,DE 19963
Dredden, Dora, 45 Church Street, Bridgeville, DE 19933 (Mt.Calvary) 337-7287
Dunn, Betty, 2 Tenn. Avenue,Lewes,DE 19958 645-9258
Ellis, Nelson, 17 David Street, Frederica, DE 19946 (Trinity) 335-5270
Evans, Alphonso W., RD 2, Box 115, Bridgeville,DE 19933 (Trinity) 337-8414
Evans, Eretheia, RD #2, Box 115, Bridgeville,DE 19933 (Trinity) 337-8414
Evans, James S., 34 Church Street, Bridgeville,DE 19933 (Trinity) 337-7324
Fleetwood, Manning, RD #2, Box 120, Bridgeville,DE 19933 (Wesley) 337-8410
*Gabel, Walter, RD #4, Leipsic,DE 734-7877
Gaines, John L. P.O. Box 77, Cheswold,DE 19936 (Immanuel) 734-8991
Gallo, Anthony, RD #3, Box 179, Harrington,DE 19952 (Prospect) 398-8481
* Gilmore, Betty, RD #4, Box 22, Seaford,DE 19973 629-9692
Gooch, Louise M., P.O. Box 317, Lewes,DE 19958, (St.Paul) 695-6416
Gourley, Dennis L., RD #1, Lot 6, Petersburg Estates, Camden,Wyoming, DE 284-9446

Handy, Marion, Box 73 A, Woodland Avenue,Delmar,Md. 19940 301-896-3110
Hammond, Anna Banks, 505 Troon Road,Dover,DE 19901 (Whatcoat) 734-4680
Harris, Samuel C., 47 Beaver Dan Drive, Seaford,DE 19973 (St.John's) 629-4112

Harris, Roslyn D., Rt. 1, Box 289, Lincoln,DE 19960 (Wesley)
Harris, Terri, Rt. 1, Box 73 A, Woodlawn Ave.,Delmar,Md. 19940 896-3321
Hardcastle, James C. 121 N. Kirkwood St.Dover,DE 19901 (Whatcoat) 734-2980
Holbrook, Brenda, RD 1, Box 253 H., Seaford,DE 19973 (Bethel: Bridgeville) 629-7538

Helm, Jane T., RD 5, Box 142, Georgetown,DE 19947 856-7556
Hitchens, Gerald L. RD 5, Box 142, Georgetown,DE 19947 856-7823
Hopkins, William C., RD #1, Box 211 A, Lewes,DE 19958 (Conley) 645-8170
Hudson,William B, Rt. 2, Box 86 D, Selbyville,DE 19975 (Zoar) 436-5779
Jestice, Betty, RD #1, Box 230, Laurel,DE 19956 (Trinity)
Jestice, Laurence, RD #1, Box 230, Laurel,DE 19956 (Trinity)
Jeter, Thomas A., RD #4, Box 56, Dover,DE 19901 (Whatcoat-Dover) 734-3240
Jones, Geraldine J. 442 Collins Drive, Dover,DE 19901 736-6491
*Jordon, Roland, 800 Park Drive,Seaford,DE 19973 629-6088
King, David W. RD #4, Box 467, Milford,DE 19963 (Calvary) 422-9050
King, Leona, RD #1, Box 285, Milton,DE 19968 (Goshen) 645-8602
Kovach, Olga, 244 Rehoboth Highway, Milford,DE 19963 (Avenue) 422-8404
Lank, Albert H. Rt. 1, Box 220, Milton,DE 19968 (Milton-Nassau) 684-8629
Lawson, Ralph E., RD #3, Box 325 B, Millsboro,DE 19966 (Carey) 934-8744
Lee, Minnie Ann, 804 E. Third Street, Seaford,DE 19973 629-9728
Legates, Russell K., 108 Center Street,Harrington,DE 19952 (Prospect) 398-3494
Lloyd, Marguerite, 205 Wilson St.Georgetown,DE 19947 (Wesley) 856-7952
Lloyd, Raymond W., 205 Wilson Street,Georgetown,DE 19947 (Wesley) 856-7952
Lyons, Dr.James, 105 Quail Hollow Drive, Dover,DE 19901 674-1421
Lofland, Pearl, RFD #1, Box 277, Seaford,DE 19973 (Bethel-Bridgeville) 754-9950

Lort, Richard, Polly Branch Road, Selbyville,DE 19975 (Salem) 436-8885
Magee, Betty J., RD #2, Box 63 A, Selbyville,DE 19975 (Zion-Roxanna) 436-5234

*Mortimer, George, Rt. 4, Box 485, Seaford,DE 19973 629-2677
Marvel, Fred G. Box 249, Cheswold, DE 19936 674-5672
Marvel, James L., RD #1, Box 70, Georgetown,DE 19974 (Bethesda) 856-7268
Mertz, Yvonne, Rt. #1, Box 31, Rehoboth Beach, DE 19971 227-2041
Mason, Howard J., 401 Virginia Avenue,Seaford,DE 19973 (Mt.Olivet) 629-8141
McCarty, James A. 11 Bay Point Road, Millsboro,DE 19966
McDougall, Tom, RD #2, Box 64 A, Georgetown,DE 19947 (Wesley) 856-2938
Meade, Orme L., 22 Kingsridge Road, Rehoboth Beach,DE 19971 (Epworth) 227-6047

Messick, Audrey W. 207 Kings Highway, Milford,DE 19963 (Calvary) 422-9713
Mifflin, Jeanette, Box 166 A, Lincoln,DE 19960 (Wesley)
Miller, Alice M. Rt. #4, Box 4663, Seaford,DE 19973 (New Zion-Laurel) 629-6152

Miller, Harry J. Rt. #4, Box 4663, Seaford, DE 19973 629-6251
Miller, M. Jean, 310 Dorman St. Harrington,DE 19952 398-4660
Millman, Jr. Howard E., RD #1, Box 172, Lewes,DE 19958 (White's) 645-8098
Millman, Richard, RD #1, Box 185, Milton,DE 19968 (White's) 684-8767
Millman, Shirley, RD #1, Box 172, Lewes,DE 19958 (White's) 645-8098
Minus, Dr. Homer W. 907 Wilson Dr.Dover,DE 19901 734-9532
Neil, Sandra, 7 Shady Nook Road, Lewes,DE 19958 645-7173
Nichols, Helen C. RD #1, Box 289, Lincoln,DE 19960
Page, Verdie, 709 Woolford Street,Seaford,DE 19973 (John Wesley) 629-2388
Paul, Margaret, 134 Greenview Drive, Dover,DE 19901 (Magnolia) 697-7690
Petit, Royston M. Rt. 2, Box 139, Millsboro,DE 19966 (Conley) 945-3008
Pitts, John, 28 S. Queen Street, Dover, DE 19901 734-5205
President, Martha M. Rt. 1, Box 38 A, Federalsburg,Md. 216 (Bethel) 301-754-5615
Phillips, Reese, 10 Saleran Place, Milford,DE 19963 422-6363
Rich, Nellie B. 40 Church Street, Bridgeville,DE 19933 (Mt.Calvary) 337-7450
Redclift, Tom
Ridley, Joel W., RD #4, Box 266, Dover,DE 19901
Robins, Ernest, 121 N. Market Street, Blades,DE 19973 (Mt.Calvary) 629-6481
Selby, Cora N. Rt. 2, Box 343, Laurel, DE 19973 (Israel-Lewes) 856-3449
Shockley, Thomas L. P.O. Box 367, Millsboro,DE 19966 934-9459
Short, Henry I. Sr. RD #2, Box 333 C, Georgetown,DE 19947 (Cannon) 337-7564
Slatcher, William, P.O. Box 86, Seaford,DE 19973 (St.John's) 629-4871
Steele, Marvin, 1609 Laurel Highway, Seaford, DE 19973
Starling, Jeanel, 713 Truitt Ave.Ext.Milford,DE 19963 422-9749
Sterrett, J. David, 205 Rivershore Drive, RD #2, Seaford,DE 19973 (Mt.Olivet) 629-8944
*Stanley, Harley, 649 Decatur Ave, Salisbury,Md. 21801
Stanley, Walter, RD 2, Box 161, Laurel,DE 19956
Stevenson, Sherman G. RD #1, Box 66, Felton,DE 19943 (Trinity) 335-5023
Stewart, Pearl, Rt. Woodlawn Avenue,Delmar,DE 19940 301-896-3206
*Stewart, Sheila, Rt. 1, Box 63, Pine St.Delmar,Md.
Stevenson,William W. 861 Paul St.Dover,DE 19901 734-4324
Swingle, Dick, RD #3, Box 462, Millsboro,DE 19966 (Grace) 934-9578
Timmons, Pauline E., Box 22, Millsboro,DE 19966 934-9943 or 934-7872
Trader, Merrill, 20 Sherwood Court,Dover,DE 19901 (Dover: Wesley)
*Walton, Rebecca, RD #2, Box 4, Magnolia, DE 697-7023
Watson,Charles, 118 Ann Avenue, Dover,DE 19901 674-8847
Ward, Don, RD #3, Box 326, Millsboro,DE 19966 (Careys) 934-9366
Warren, Meredith, Rt. #6, Box 286, Millsboro,DE (Harmony) 945-3571
Watson, John A., Box 43 A, Lincoln,DE 19960 422-8672
Webb, Hyland, F., RD #3, Box 27, Harrington,DE 19952 (Prospect) 398-8694
Winebrenner, Guy, King's Highway, Harrington,DE 19952 (Asbury) 398-8565
*Workman, C. Elliott, RD 4, Box 200, Seaford,DE 19973 629-9819
Wright, Cleora, RD #1, Box 450, Bridgeville,DE 19933
Young, Robert A., RD #1, Box 318, Lincoln,DE 422-8402

EASTON DISTRICT

Adams,Charles B. Jr. (Trappe) Rt. 2, Box 14, Trappe,Md. 21673 476-3460
Alford, Thelma C.(Waters) 106 Steward Ave.Oxford, Md. 21654 226-5428
Anderson, John D. (Janes) Box 12, Still Pond,Md. 21667 348-5676
Banks,Geraldine E. (Washington) P.O. Box 471, Hurlock,Md. 21643 943-4629
Banks, Raymond E. (Waters) Box 175, Oxford,Md. 21654 226-5140
Beckett, Helen, P.O. Box 216, Greensboro,Md. 21639 482-6742
Blake,Jervis (Asbury) Rt. 2, Box 606, Chestertown,Md. 21620 778-1899
Blockston,Billy (St.Luke's) Rt. 2, Box 195, Denton,Md. 21629 479-0789
Bohaker, Donna (Zion) 117 Talbot Ave.Cambridge,Md. 21613 228-4420
Bohaker,Dr.Timothy B. (Zion) 117 Talbot Ave.Cambridge,Md. 21613 228-4420
Bonds,Christine (Ezion) Rt. 1, Box 409, Stevensville,Md. 21666 643-2084
Bordley,Darrell M. (United) Rt. 2Bx 820 Chestertown, Md. 21620 778-4259
Bordley, Isabell R. (Mt.Zion) Rt. 2, Box 133 A, Centreville,Md. 21620 758-2221
Bose, Doris M. (Calvary) Box 87, Marydel,DE 19964 302-492-3598

Bradley, J. Leslie (Vienna) RFD 2, Box 55, Vienna,Md. 21869 376-3371
Brice, Diane,E. (Asbury) 325 South Lane,Easton,Md. 21601 822-9416
Brooks, Mary L. (Scott) 135 Talbot Village,Easton,Md. 21601 822-5769
Brooks, Randolph L. Bellvue, Box 70, Royal Oak,Md. 21662 745-2452
Brown, Dorothy L. (Bryan's) 20 Vine Street,Easton,Md. 21601 820-7004
Brown,Douglas (John Wesley), Rt. 1, Box 416, Easton,Md. 21601 822-2691
Brown, James C. (John Wesley) Rt. 2, Box 86, Centreville,Md. 21617 758-1259
Brown,Madison (Earl Chapel) P.O. Box 64, Centreville,Md. 21617 758-0379
Brown,Mary, (Bryan) Rt.1, Box 228, Grasonville,Md. 21638 817-7898
Bryan, Thurman (Scott's) P.O. Box 182, Trappe,Md. 21673 476-3719
Bumbarger, Deborah A. (Wingate) Box 93, Wingate,Md. 21675 847-8478
Burkett, Charles A. (Waugh) 609 Rigby Ave.Cambridge,Md. 21613 228-5189
Bush, Don Demitry (Union Wesley), Box 40, Lee Rd.Chester,Md. 21619 643-5679
Caldwell,Stanley E. (St. John's) Box 62, McDaniel,Md. 21647 745-2152
Caulk, James (Emmanuel) P.O. Box 639, Chestertown,Md. 21620 778-0641
Cephas, Gloria (Waugh) 501 Rigby Ave.Cambridge,Md. 21613 228-5877
Chester,Mrs.Eunice V. (Union United) 313 Dodson Ave.St.Michaels,Md. 21663 745-2581
Chester,Lillie (St.Paul), Box 133, Woolford,Md. 21677 228-8246
Christy,Lillian (John Wesley), Box 27, Golts,Md. 21637 755-6723
Cooper, Florence Brice (St.John's) P.O. Box 157, Wittman,Md. 21676 745-2327
Cooper, George H. Jr. (Deshields) RD 1, Box 256, Easton,Md. 21601 822-0201
Cornish, Mrs.Martina (Jefferson's) Taylor's Island,Md. 21669 397-3476
Cottman,Mrs.Georganna S. (John Wesley) Rt. 1, Box 18, Westover,Md. 957-0129
Cotton, Bertha (Mt. Zion) P.O. Box 26, Still Pond,Md. 21667 348-5416
Coursey,Lois I. (Kent Island) Box 573, Chester,Md. 21619 643-5554
Cruse, Jacqueline W. (Kent Island) Rt. 1, Box 533, Chester,Md. 21619 643-5395
David, Charles V. (Christ) Rt. 2, Box 473, Cambridge,Md. 21613 228-1810
Dean, Patricia (Hosier Memorial) Fishing Creek,Md. 21634 397-3668
Dean, Thomas G. (Bucktown) RFD 2, Box 47, Cambridge,Md. 21613 228-6883
Edwards,Warren (St.Luke's) Rt. 1, Box 145-1, Cambridge,Md. 21613 228-1964
Farnel,Mrs.Mary Ann (Zion) 105 Lee Drive,Cambridge,Md. 21613 228-4213
Farnel,Robert E. III (Zion) 105 Lee Drive,Cambridge,Md. 21613 228-4213
Fields,Eva (Union Wesley) Box 227 N, Chester,Md. 21619 643-3817
Fisher, Mary E. (Ezion) Box 383, Rt. 2, Stevensville,Md. 21666 643-6214
Fisher, Mildred Virginia (Wesley United) 1523 Duchess Drive,Salisbury, Md. 21801 546-5837
Freeman,Richard L. Sr. (Mt. Pisgah) Rt. 4, Box 587, Chestertown,Md. 21620 778-1076
Gadow,Linda J. (Bethesda) Rt. 1, Box 4-7, Preston,Md. 21655 673-2323
Gibson, Beatrice (McGee's) Rt. 2, Box 594, Easton,Md. 21601 822-4795
Glenn,Edgar (Rock Hall United) Box 105, Rock Hall,Md. 639-7540
Godfrey, George M. Jr. (Goldsboro), Rt. 1, Box 139-d, Marydel,Md. 21649 482-6006
Green, Norman B. (Waugh) 806 High Street,Cambridge,Md. 21613 228-1757
Green,Thelma L. (Union Wesley) P.O. Box 263, Chester,Md. 21619 643-5263
Handy, Emma D. (Bryan's) Grasonville,Md. 21638 827-8337
Hawkins,William H. Jr.(Earle's Chapel) P.O. Box 465, Centreville, Md. 21617 758-0185
Henry, Daniel O. (Mt. Zion) RFD 1, Box 2d, East New Market,Md. 21631 943-3450
Henry, Gloria M. (Washington, P.O. Box 268, Hurlock,Md. 21643 943-3283
Herridge, Van K. (Bozman United) Bozman,Md. 21612 745-5161
Hines, Charles E. Jr. (Asbury) 1 Hopkins Place,Easton,Md. 21601 822-5196
Hodil, Earl H. (Kent Island) 9415 Romancoke Rd.Stevensville,Md. 21666 643-5502
Holliday, Lawrence A. (Union United) Box 237, St.Michaels,Md. 21663 745-5661
Hollis, Anna T. (Mt. Zion) Rt. 2, Box 189, Centreville,Md. 21617 758-1748
Hollis, Madelyn M. (Charles Wesley) 103 Holton St.Centreville,Md. 21617 758-1498
Hooper, Anna Todd (Christ Rock) 804 High Street,Cambridge,Md. 21613 228-4450
Hooper, Gladys I. (Zion) 409 Shepherd Ave.,Cambridge,Md. 21613 228-8575
Howard, Dawson (St.Luke's) RFD 2, Box 87C, Denton,Md. 21629
Howard, Edwin G. Jr. (Zion) Rt. 1, Box 454, Woolford,Md. 21677 228-7078

Hubbard, Margaret C. (St.Luke's) Rt. 3, Box 37 A, Denton, Md. 21629 479-0328
Hubbard, Sheri (St.Thomas) 123 Willis St.Cambridge, Md. 21613 228-5987
Hubbard, William F. (St.Luke's) Rt. 3, Box 37 A, Denton, Md. 21629 479-0328
Hughes, Terri E. (Ebenezer) Rt. 336, Box 12, Crapo, Md. 847-8127
Hutchins, Ms. Alice (John Wesley) Rt. 2, Box 333, Queenstown, Md. 21658 827-8305
Jackson, Mrs.Bessie H. (Williamsburg U.M.) Rt. 4, Box 561, Easton, Md. 21601 822-0116
Jackson, Lucinda (St.James) Rt. 1, Box 91, Linkwood, Md. 21835 228-8211
Jackson, Lillian M. (St.Paul's) 701 Cornish Drive, Cambridge, Md. 21613 228-7140
Jackson, Robert A. (Waugh) 823 Fairmount Avenue, Cambridge, Md. 21613 228-6813
Johns, Dewitt, H.M. (United Washington) RFD 2, Box 22, Hurlock, Md. 21643 943-8275
Johnson, Allen Melvin II (Emmanuel) Rt. 3, Box 146, Chestertown, Md. 21620 778-4092
Johnson, James P. (John Wesley) RFD 2, Box 115, Federalsburg, Md. 21632 754-9612
Johnson, Louise (Emmanuel) RFD 3, Box 146, Chestertown, Md. 21620 778-2340
Johnson, Vernon (Neavitt United) P.O. Box 368, Neavitt, Md. 21652 745-5820
Jones, Carlton W.Sr. (Mt.Calvary) Rt. 2, Box 21, Preston, Md. 21655 943-3512
Jones, Evelyn (St.Paul) 611 Cross St.Cambridge, Md. 21613 228-6060
Jones, Florence (Asbury) Rt. 2, Box 553, Chestertown, Md. 21620 778-1821
Jones, Ruth (Mt.Calvary) Rt. 2, Box 21, Preston, Md. 21655 673-7740
Kaye, Robert, A. (St.Paul's) Rt. 1, 512 Bernard Ave.Greensboro, Md. 21639 482-8906
Kelley, Jonathan R. (Rock Hall) Rt. 2, Box 45, Rock Hall, Md. 21661 639-7558
Kellum, Elsie (John Wesley) Rt. 1, Box 287, Cordova, Md. 21625 822-1167
Larkin, Phillip E. (First United) Rt. 4, Box 703, Chestertown, Md. 21620 778-4020
Lee, Arthur E. (New Zion) 216 N. Commerce St.Centreville, Md. 21617 758-2646
Katherine L. Lee (New Zion) 216 N. Commerce St.Centreville, Md.21617 758-2646
Lee, Minnie Ann (Malones) Box 16, Madison, Md. 21648
Lewis, Leon E.Sr. (Hooper's Memorial) Hoopersville, Md. 21642 397-3416
Lewis, Norris (Wingate) Wingate, Md. 21673 847-8123
Lewis, Osylee M. (Wingate) Wingate, Md. 21673 847-8183
Liehner, Lillian E. (Asbury) Sewell's Point Rd.Wittman, Md. 21676 745-5349
McNamara, Mrs. Mary (John Wesley) 709 Stiles Circle, Cambridge, Md. 21613 228-2628
Manokey, Gladys (Malones) Madison, Md. 21648 228-2611
Meekins, Gregory L. (Waugh) 713 Robbins St.Cambridge, Md. 21613 228-4918
Meredith, Lucy (Union Wesley), P.O. Box 94, Chester, Md. 21619 643-6140
Milbourne, Joyce T. (St.Luke's) Rt. 1, Box 56, Royal Oak, Md. 21662 745-2825
Mills, Frances W. (St.Daniel's) Rt. 1, Box 53 A, Grasonville, Md. 438-3578
Minus, Deacon Noble (Mt.Zion) 201 Center St.Camden, DE 19934 302-697-2211
Molock, Hazel (Waters) Rt. 1, Box 108, Vienna, Md. 21869 228-3517
Moore, Irene E. (St.George's) Rt. 2, Box 525 A, Chestertown, Md. 21620 778-4487
Moore, Mary E. (St.Thomas) Star Rt. Box 17, Bishop's Head, Md.21661 847-8408
Murray, Charles Edward (Mt.Pleasant) Rt. 50, Box 234, Wye Mills, Md. 21679 827-7058
Murray, Charles E. (Replanted Zion) Rt. 1, Box 64, Holly Rd.Ridgely, Md. 21660 634-2457
Murray, Helena (Wesley) Rt. 1, Box 192, Vienna, Md. 21869 376-3304
Murray, Mrs.Mildred (Zorah) Rt. 2, Box 155, Hurlock, Md. 21643 943-3470
Myster, Mildred (Waugh) 916 Maces Lane, Cambridge, Md. 21613 228-5189
Nagel, Ralph L. (Christ Church) 301 Vernon Ave.Federalsburg, Md. 21632 754-8850
Newland, L.T. (Beckwith) Rt. 3, Box 63, Cambridge, Md. 21613 228-0911
Newton, Mrs.Grace R. (Mt. Zion) Rt. 2, Box 205, Centreville, Md. 21617 758-2699
Parks, Joyce M. (Hooper's Memorial) Rt. 335, Hoopersville, Md. 397-3166
Parry, Albert M. Sr. (Wesley U.M.) Box 138, Andrews Rd.Crapo, Md. 21626 847-8226
Payne, Robert P. (Still Pond) Pine Croft RFD 1, Box 14 Still Pond, Md. 21667 348-5721
Payton, Emerson (John Wesley) Star Rt. Box 49, Church Creek, Md.21622 397-3212
Perkins, Marie (Replanted Zion) Rt. 1, Box 72, Ridgely, Md. 21660 634-2543

Phillips, Barbie (Hooper's Memorial) Box 706, Honga Rd.Church Creek, Md. 21622 397-3504
Pinder, Alonza Eugene (Scott's) Rt. 2, Box 262, Trappe, Md. 21673 476-3449
Pinder, Berthenia (Waugh) 503 High Street, Cambridge, Md. 21613 228-7446
Pinder, Gladys (Scott's) Rt. 2, Box 262, Trappe, Md. 21673 476-3449
Porter, Bettie L. (Rock Hall) 5 Walnut St.Rock Hall, Md. 778-2994
Pritchett, Clarence O. (Wingate) Bishop's Head, Md. 21611 847-8215
Pritchett, Peggy (Zion), Box 104, Wingate, Md. 21675 847-8364
Reed, Jack (Immanuel) Grasonville, Md. 21638 827-8318
Rhodes, Walter E. Jr. (Kent Island) Rt. 2, Box 732- E. Chester, Md. 21619 643-5224
Ringgold, Gloria (Mt.Zion) P.O. Box, Still Pond, Md. 21667 348-5200
Robinson, Howard (Wesley U.M.) RFD 1, Box 349, Mardela Springs, Md. 21837 742-2883
Rookard, Viola (John Wesley) McDaniel, Md. 21647 822-6601
Ruark, Carmen (Hosier Memorial), Box 665 B, Church Creek, Md. 397-3121
Ruark, Janet (Hooper's Memorial) Hoopersville, Md. 21642 397-3718
Ruark, Marguerite (Hosier Memorial) Box 52, Fishing Creek, Md. 397-3271
Ruark, Peggy E. (Beckwith) Rt. 3, Box 233, Cambridge, Md. 21613 228-0971
Ruark, Robert S. (Beckwith) Rt. 3, Box 233, Cambridge, Md. 21613 228-0971
Seals, Gladys (St.Daniel's) Rt. 1, Box 2, Barclay, Md.
Seymour, Mrs.Anniece (Waugh) 701 Race Street, Apt. 301, Cambridge, Md. 21613 228-0376
Simms, Clark I. (Vienna) Box 147, Vienna, Md. 21869 376-3182
Simmons, Wayne (White Haven) Rt. 16, Box 100, Church Creek, Md. 21622 228-7071
Snover, Robert A. (Taylor's Island) P.O. Box 215, Taylors Island, Md. 21669 397-3467
Soltow, Mrs.Ray (Beckwith) Rt. 3, Box 195, Cambridge, Md. 21613 228-7023
Soltow, Joseph W. (Beckwith) Rt. 3, Box 195, Cambridge, Md. 21613 228-7023
Spicer, James O. (Union United) P.O. Box 309, Federalsburg, Md. 21632 754-5540
Squires, Mrs.Gertrude (Tilghman) P.O. Box 7, Claiborne, Md. 21624 745-9659
Stanley, Albert (Lane) Box 24, Taylors Island, Md. 21669 397-3216
Stanley, Mrs.Louise (Christ) Rt. 3, Box 103, Cambridge, Md. 21613 228-7125
Stanley, Mamie M. (Richard Asbury) P.O. Box 175, Hurlock, Md. 21643 754-8870
Stewart, Alice V.R. (Mt.Zion) P.O. Box 86, Still Pond, Md. 21667 348-5970
Stover, Robert D. (Kent Island) 3 Dixon Court, Stevensville, Md. 643-5810
Streeter, Mrs.Elizabeth (St.Luke) 617 High St.Cambridge, Md. 21613 228-4321
Suhr, Ernest R. (Trinity United) East New Market, Md. 21631 943-3945
Taylor, Evelyn (Mt.Pleasant) P.O. Box 64, Greensboro, Md. 21639 482-6818
Taylor, Dr.William L. (Charles Wesley) 110 Little Kidwell, Centreville, Md. 21617 758-1369
Teat, Gary A. (Aaron U.M.) Rt. 1, Box 223, Rock Hall, Md. 21661 639-7425
Teat, Isiah H. (Mt.Zion U.M.) RFD 2, Box 190, Centreville, Md. 21617 758-0189
Thomas, Earl (McGee) Rt. 1, Box 586, Easton, Md. 21601 822-2859
Thomas, James E. (Union) 104 Mitchell St.St.Michaels, Md. 21663 745-2191
Thomas, Lloyd (Mt.Zion) Queenstown, Md. 827-8052
Thompson, Mrs.Alice (Waters U.M.) 611 Hubert St.Cambridge, Md. 21613 228-1785
Thompson, Phillip (Waters U.M.) 611 Hubart St.Cambridge, Md. 21613 228-1785
Thorp, Mary J. (Waugh) Rt. 1, Box 264, Trappe, Md. 21673 476-3988
Tingle, Florence V. (Bryan) P.O. Box 154, Grasonville, Md.21638 827-6743
Tingle, Wilford L. (John Wesley) P.O. Box 312, Grasonville, Md.21638 827-8226
Todd, Earl E. (Toddville Zion) Box 117, Toddville, Md. 21672 847-8370
Todd, Emerson (Zion) Wingate, Md. 21675 847-8393
Todd, Wilton R. (Zion) Rt. 1, Box 338, Trappe, Md. 21673 476-3982
Tolley, David, W. (Trinity United) P.O. Box 66, East New Market, Md. 21631 943-4365
Townsend, Dorothy J. (Mt.Calvary) Rt. 1, Box 275, Preston, Md. 21655 673-7369
Townsend, Dewey (Asbury) Rt. 1, Box 275, Preston, Md. 21655 673-7369
Townsend, Rupert E.Q. (Mt.Vernon) RFD 2, Box 276, Centreville, Md. 21617. 758-0184

Turkington, Mary K. (St. Luke's) RD 1, Box 212K, Denton, Md. 21629 479-1751
Turner, Charlotte (St.Luke's) Bellevue, Md. 21662
Turner, Samuel E. Sr. Bellvue, Md. 21662
Turpin, J. Francis (Christ) Box 165, Federalsburg, Md. 21632 754-8121
Walker, Shirley (New Zion) Rt. 2, Box 576, Easton, Md. 21601 822-7307
Walley, Eunice T. (Mt.Zion) P.O. Box 66, Still Pond, Md. 21667 348-5291
Washington, Paul L. (Bryan's) Rt. 1, Box 212, Grasonville, Md. 827-7180
Wheatley, Evelyn (Beckwith) RFD 3, Box 98, Cambridge, Md. 21613 228-0784
Wheatley, Malcolm (Wingate) Star Rt. Box 70, Wingate, Md. 21675 847-8183
Whitfield, Ernest (Fountain) Rt. 1, Box 79, Worton, Md. 21678 348-5904
Wickes, Walter E. (Emmanuel) Rt. 3, Box 102 A, Chestertown, Md. 21620 778-2123
Wilmer, Mary L. (New Zion) RFD 1, Box 126, Cordova, Md. 21625 822-1760
Wilson, Daisy (Union Methodist) Box 224, Worton, Md. 21678 348-5217
Wilson, Hilda (Union) RFD 1, Box 138, Worton, Md. 21678 348-5452
Wilson, Margaret S. (Union) RFD 1, Box 138, Worton, Md. 21678 348-5296
Wilson, Sidney V. (Mt.Pleasant) Rt. 1, Box 406, Chestertown, Md. 21620 958-3710
Wise, Arthur N. (Waugh) 908 Maces Lane, Cambridge, Md. 21613 228-2431
Wongus, Fred D. (John Wesley) Linkwood, Md. 21835 228-5465
Wood, Jody (Calvary) 60 Upland Ave. Dover, DE 19901 302- 678-1690
Woolford, Monzella (St.Luke's) Rt. 4, Box 169, Cambridge, Md. 21613 228-5447
Young, Ruby (Mt.Pleasant Salem) RFD 2, Box 453, East New Market, Md. 21631 228-2481
Young, Novella (Waugh) 1019 Carilia Circle, Cambridge, Md. 21613 228-7243
Wright, Bernadette (Union Wesley) P.O. Box 22, Chester, Md. 21619 643-2652
Wright, Elois (St.Luke's) 617 Bradley Ave. Cambridge, Md. 21613 228-7385
Wright, Gwendolyn B. (New Union) Rt. 2, Box 205, Greensboro, Md. 21639 634-2765
Wright, Shirley, Box 202, Grasonville, Md. 21638 827-7588

SALISBURY DISTRICT

Adkins, William Willards, Md. 21874	Powellville-Mt.Pleasant	835-8631
Ayers, Elaine E. Rt. 1, Box 85, Snow Hill, Md.	Girdletree-Mt.Wesley	632-2417
Bailey, Harry J. & Helen M. Rt. 1, Hebron, Md. 21830	Sharptown-John Wesley	742-8062
Bailey, Jack W. P.O. Box 279A, Mardela, Md. 21837	Mardela Springs-Emmanuel	742-8442
Barry, William J. Upper Fairmount, Md. 21867	Christ-Fairmount	651-2746
Bennett, Edward Lucien Mardela Springs, Md. 21837	Mardela-Emmanuel	742-3036
*Birckhead, Julie B. Rt. 1, Box 105, Quantico P.O. Wetipquin, Md. 21856	Salisbury-Quantico-Friendship	873-2384
Bivens, William Moore P.O. Box 43, Marion Station, Md.	Princess Anne-Ebenezer	623-2181
*Briddell, Carolyn P.O. 1, Box 594, Berlin, Md. 21811	Berlin-New Bethel	641-4161
*Briddell, Elsie, 517 Flower St. Berlin, Md. 21811	Berlin-St.Paul	641-1476
Bruehl, John T. 3 Powellton Ave. Berlin, Md. 21811	Berlin-Stevenson	641-2399

*Burkett, Patsy Y. P.O. Box 476, Sharptown, Md. 21861	Sharptown-Zion	883-3247
Burkhardt, Hiram A. Mardela-Sharptown Rd. Mardela, Md. 21837	Mardela Springs-Emmanuel	749-3070
Campbell, Jerry O. Rt. 1, Delmar, DE 19940	Melsons	846-9788
Chipman, Dr. Charles H. 127 Second St. Salisbury, Md. 21801	Salisbury-Wesley Temple	749-6563
Church, Joan O. Rt. 1, Box 164-B, Mardela, Md. 21837	Sharptown-Zion-John Wesley	546-4819
Collins, Artie Box 533, Fruitland, Md. 21826	Oakville Cottage-St.Johns)	742-2453
Collins, James Rt. 1, Box 191, Bishopville, Md. 21813	Whaleysville-Curtis	352-5104
Corbin, O. Floyd P.O. Box 372, Princess Anne, Md. 21853	Princess Anne-Metropolitan	651-0253
Cottingham, Leonard E. P.O. Box 51, Marion Station, Md. 21838	Marion Station-John Wesley	623-3051
Cottman, Kermit A. P.O. Box 315, Princess Anne, Md. 21853	Princess Anne-Metropolitan	651-0344
Coulbourne, Robert F. Rt. 1, Box 94, Hebron, Md. 21830	Quantico-St.Luke	749-4062
Cray, Gene A. Rt. 1, Box 164, Mardela, Md. 21837	Sharptown-Zion-John Wesley	742-7398
Croswell, Marian W. RFD #1, Box 219, Crisfield, Md. 21817	Crisfield-Shiloh	
Daisey, L. Asher Rt. 1, Box 400A, Crisfield, Md. 21817	Crisfield-Asbury	968-1493
Dashiell, Charles R. Jr. 415-I Woodview Sq., Salisbury, Md. 21801	Salisbury-Asbury	546-3313
*Daugherty, Marie T. Rt. 1, Box 173, Crisfield, Md. 21817	Crisfield-Mt.Pleasant	968-1079
Davis, Harrison, Jr. Rt. 3, Box 212, Snow Hill, Md. 21863	Girdletree-Mt.Wesley	632-0189
DeHoff, J.Arthur Rt. 1, Box 103, Mardela, Md. 21837	Mardela Springs-Emmanuel	742-5426
Dennis, Clifton Rt. 1, Box 58, Newark, Md. 21841	Newark-Calvary	632-2048
Dennis, Thomas A. Rt. 1, Box 540-Eden, Md. 21822	Fruitland-Mt.Calvary	749-5910
*Dodson, Elsie S. 511 Pine Knoll Dr., Princess Anne, Md.	Princess Anne-Metropolitan	651-3106
Dorman, Carolyn C. 302 S. Church St., Snow Hill, Md. 21863	Snow Hill-Ebenezer	632-0285
*Duitscher, Mildred M. Rt. 1, Box 163, Parsonsburg, Md. 21849	Salisbury-Christ	749-1812
Evans, Paul R. P.O. Box 112, Marion Station, Md. 21838	Marion-John Wesley	623-3631
Field, Thomas B. Crooked Oak Lane, Hebron, Md. 21830	Quantico-Rockawalkin	742-0043
Fitchett, Thomas Charles Rt. 1, Box 163, Marion Station, Md. 21838	Princess Anne-Ebenezer	957-0128
Fox, James T. 312 Lillian St. Hebron, Md. 21830	Hebron-Nelson Memorial	742-7918
Frazier, Omega M. 31 Beckford Ave. Princess Anne, Md. 21853	Princess Anne-Metropolitan	651-0836
Graves, John P. P.O. Box 17, Marion Station, Md. 21838	Marion-Handy	623-4241

Gunby, Roger B. Rt. 4,Box 465,Berlin,Md. 21811	Berlin-St.Paul	641-0820
Hackett, Thaddeus D. 1511 Duke Dr.,Salisbury,Md. 21801	Sharptown-Zion	742-1081
Hall, R.Paul 741 Richwil Dr.,Salisbury,Md.21801	Salisbury-Asbury	749-4060
Hammond,Geraldine P.O. Box 1061, Salisbury,Md. 21801	Salisbury-Wesley Temple	546-2993
Handy, Gladys M. P.O. Box 211,Upper Fairmount,Md. 21867	Upper Hill-St.Andrews	651-1746
Harris,Ruth Virginia 512 Wicomico St.,Salisbury,Md. 21801	Fruitland-Mt.Calvary	742-8670
Hayman, Joseph W., Jr. P.O. Box 3, Manokin,Md.21836	Upper Hill-Samuel Wesley	651-0961
Henry,Ella Mae, Rt. 2, Box 314, Berlin,Md.21811	Berlin,St. John	641-2589
Holden,Fulton E. Rt. 1, Box 2, Marion,Md.21838	Marion-Ebenezer	623-3521
Humphreys,Virginia Rt. 5, Box 363, Salisbury,Md. 21801	Quantico-Rockawalkin	742-7301
* Hurst,James S. P.O. Box 236, Vienna,Md. 21869	Vienna	376-3596
Jackson, Elaine Rosalee P.O. Box 294, Sharptown,Md. 21861	Sharptown-Zion	883-3647
James, Dorothy V. Box 4, Showell,Md. 21862	Ocean City-Atlantic	352-5773
James,Milton S. Box 4, Showell,Md. 21862	Bishopville-Showell	352-5773
James,Toussaint L. Rt. 10, S.Curlew Drive,Salisbury,Md.	Salisbury-Wesley Temple	742-0951
Jones, Arizona B. 407 Lake Street,Salisbury,Md.21801	Salisbury-Wesley Temple	749-4290
Jones,Clement, Box 182, Chance,Md. 21816	St.Charles-Deal Island	784-2257
Jones, Emma E. Rt. 3, Box 345, Berlin,Md. 21811	Berlin-New Bethel	641-0324
Jones, Louis Elwood Rt. 3, Box 369L, Princess Anne,Md. 21853	Mt. Vernon-Grace-Venton	651-1157
Jones,Portia Rt. 1, Box 115A, Princess Anne,Md.21853	Princess Anne-Mt.Zion	651-0719
Justice, Ralph S 14 Somers Cove,Crisfield,Md.21817	Crisfield-Mt.Pleasant	968-1688
Kearse,Janie H. P.O. Box 65, Manokin,Md.	Upper Hill-Centennial	651-3533
King, Mary E. P.O. Box 562, Crisfield,Md.21817	Crisfield-Union Asbury	
Krause,Blanche Box 88, Parsonsburg,Md. 21849	Parsonsburg-Jerusalem	742-2400
*Layfield,Virginia B. P.O. Box 506, S. Somerset Ave. Princess Anne,Md. 21853	Princess Anne-Antioch	651-2222
*Lecates,Everett Rt. 1, Box 41, Newark,Md. 21841	Salisbury-Christ	641-0625
Lemmons,Frances Marie 907 N.Campus Pl.Princess Anne,Md.	Oakville-Cottage Grove, John Wesley	651-9686
Leonard, James Rt. 10, Esquire Dr.,Salisbury,Md.21801	Salisbury-Wesley Temple	742-0330
McCabe, Richard H. Jr. Rt. 1, Box 177 C, Whaleysville,Md. 21872	Whaleysville	352-5954

McCready,Louis A. Rt. 1, Box 327, Marion Station, Md. 21838	Princess Anne-Ebenezer	968-0102
Manuel, Roxie M. Rt. 1, Box 36, Stockton,Md. 21864	Shiloh-St.Paul	632-0138
Marshall,Sabra M. Box 165, Stockton,Md. 21864	Stockton-St.Paul	632-3356
Matthews,Louise 2 Sixth Street,Pocomoke,Md.21851	Pocomoke-Mt.Zion	957-2869
Matthews,Harrison Edwards 2 Sixth Street,Pocomoke,Md.21851	Pocomoke-Mt.Zion	957-2869
Mills,Pauline J. Box 42, Chance,Md. 21816	Deal Island-Chance- Rock Creek	784-2361
Mills,Richard A. 113 East Federal St.Snow Hill,Md.	Snow Hill-Whatcoat	632-2112
Michell, Pearline Winela Rt. 1, Box 103, Quantico,Md. 21856	Quantico-Friendship United	873-2131
Mitchell, Priscilla Rt. 1, Box 159, Quantico,Md. 21856	Quantico - Friendship	873-2398
Morris,Nora Rt. 1, Box 135B, Mardela,Md. 21837	Sharptown-Zion	883-3713
Morris,William J. Chestnut St.,Hebron,Md. 21830	Hebron-St.Luke	742-4568
*Nichols, Douglas D. Box 23, Allen,Md. 21810	Allen-Asbury	749-9089
Nichols, Gregory D. Rt. 5, Rockawalkin Road, Salisbury,Md.	Mardela-John Wesley	546-4741
Palmer, Harry Lee 500 Georgia Ave.Salisbury,Md.21801	Trinity United	742-2333
Pearsall, Allen,Jr. Rt. 2, Box 107, Pocomoke,Md. 21851	Snow Hill-Shiloh	957-3385
Penuel,James A. Box 494, 306 Main St.Hebron,Md.21830	Hebron-Nelson Memorial	742-4760
Perdue, Elton Rt. 1, Box 39, Parsonsburg,Md. 21849	Bethel-Jerusalem	742-3958
Pitts, David Lee Berlin,Md.	Berlin-St.Paul's	641-1888
Polk,Mayhew J. Rt. 1, Box 313, Eden,Md. 21822	Allen-Friendship	742-4084
Polk,Orlando Rt. 1, Box 543, Eden, Md. 21822	Fruitland-Friendship	742-3943
Polk,Samuel Rt. 1, Eden,Md. 21822	Fruitland-Friendship	742-9695
Price, Emily 408 Covington St.,Snow Hill,Md.21863	Snow Hill-Hutts Memorial	632-2441
Price,William F. Box 91, Rt. 1, Marion,Md. 21838	Fairmount-Christ	957-0503
Purnell,Norwood F. Rt. 1, Box 266A, Mardela,Md. 21837	Salisbury-Wesley Temple	749-7800
Quinton,George B. Box 252, Sharptown,Md.	Sharptown-Zion	883-3489
Reiter,Paul 904 Hanover St.Salisbury, Md.21801	Salisbury-St.Andrews	742-4996
Revelle,William L. Sunset Lakes,Box 19, Berlin,Md. 21811	Pittsville-Ayres	641-4524
Robinson,Ogress H. 102 Monroe St.Fruitland,Md. 21826	Salisbury-Mt.Calvary	742-4492
Rolley, John E. Rt. 1, Box 330, Marion,Md. 21838	Marion-Ebenezer	968-0886
Russell, A. Welton Rt. 1, Box 217,Federalsburg,Md.21632	Sharptown-Cokesbury	754-8460

*Russell, James A. Rt. 1, Box 131, Hebron, Md. 21830	Salisbury-Asbury	742-2743
Selby, Alphonso H. Rt. 3, Box 252, Pocomoke, Md. 21851	Pocomoke-St.James	957-2342
Showell, Walter J. Rt. 2, Box 87-1A Selbyville, DE 19975	Whaleysville-Curtis	436-2142
Smith, Charles R. Jr. 103 Whayland Dr., Hebron, Md. 21830	Hebron-St.Paul's	749-3670
Smith, David W. Rt. 1, Snow Hill, Md. 21863	Snow Hill-Mt.Wesley	632-0288
Snead, David Henry Box 118, Stockton, Md.	Girdletree-Coolspring	632-1581
*Stoltzfus, Omar 701 Priscilla St.Salisbury, Md. 21801	Salisbury-Bethesda	749-4792
Tingle, Daisy Rt. 2, Berlin, Md. 21811	Berlin-St.John's	641-2779
Toadvine, Naomi V. 306 Cedar Lane, Fruitland, Md. 21826	Fruitland-Mt.Calvary	749-5927
Turnage, Lonnie W. Rt. 3, Box 289, Laurel, DE	Sharptown-Zion	875-3962
*Upshur, Charlie G. 715 Regency Dr., Salisbury, Md. 21801	Salisbury-Wesley Temple	742-0699
Victor-Catherine P.O. Box 297, Snow Hill, Md. 21836	Girdletree-St. Matthews	632-1150
Wallace, Adolide I. Box 19, Dames Quarter, Md.	Deal Island-Madedonia	784-2574
Ward, Oliver J. Rt. 2, Pocomoke, Md. 21851	Pocomoke-St.James	957-0736
Waters, Oliver L. Rt. 3, Box 221, Snow Hill, Md.21863	Girdletree-St. Matthews	632-2107
Waters, Ronald Rt. 1, Box 30, Pocomoke, Md. 21851	Pocomoke-Mt. Zion	957-2934
Watson, Kay (Catherine) Rt. 1, Princess Anne, Md. 21853	Allen-Asbury	651-2280
*Webster, Carl D. 213 Potomac Ave., Salisbury, Md. 21801	Salisbury-Bethesda	742-6649
Webster, Robert J. 202 State St.Delmar, DE 19940	Delmar-St.Stephen's	896-9212
Whaley, Catherine Rt. 3, Box 215, Berlin, Md. 21811	St.Paul's-Berlin	641-0804
Whayland, Donald H. 104 Whayland Dr.Hebron, Md. 21830	Rockawalkin-Quantico	742-7390
Wheatley, Philip P. Rt. 1, Box 170, Mardela, Md. 21837	Sharptown-Cokesbury	883-3920
*White, Antonio Jay P.O. Box 405, Sharptown, Md. 21861	Sharptown-Zion	883-3335
White, George H.Jr. 1513 Lilac Dr.Salisbury, Md. 21801	Salisbury-St.Andrews	742-3684
*White, Terrance M. Rt. 1, Box 350, Mardela, Md. 21837	Sharptown-Zion	546-2831
Whittington, Joyce Rt. 1, Box 185-A, Marion, Md. 21838	Marion-Ebenezer	957-0230
Whittington, Webster Rt. 1, Marion, Md. 21838	Marion-Handy's	623-4091
Whittington, Webster Rt. 1, Marion, Md. 21838	Marion-Handy's	623-4091
Williams, Mately E. (Mrs.) Rt. 1, Box 388, Eden, Md. 21822	Fruitland-Friendship	742-1060
Williams, Samuel H. Rt. 1, Box 567, Crisfield, Md. 21817	Crisfield-Asbury	
Winder, Benjamin C. Naylor Mill Rd.Salisbury, Md. 21801	Quantico-Mt.Zion	546-3813

Wood, Frederick 203 Holland, Salisbury, Md. 21801	Salisbury-Grace	749-5650
*Worthy, Thomas H. Rt. 1, Box 306D, Marion Station, Md.	Upper Hill-Centennial	623-8107
Wright, George E. Sr. P.O. Box 94, Chance, Md. 21816	St.Charles-Deal Island	784-2555
Wright, Theodore S. Box 151, Forest Grove Rd.Parsonsburg, Md.	Parsonsburg-Jerusalem	749-4029
Young, Elizabeth P.O. Box 117, Marion, Md. 21838	Marion-Handy's	623-4101

WILMINGTON DISTRICT

Alford, Donald E. 213 Florence Ave.Wilmington, DE 19803 (Mt.Lebanon) 478-0460
Anderson, George, 216 N.Connell St.Wilm.DE 19805 (Elkton) 658-8891
Anderson, Howard E.Jr. 216 N.Connell St.Wilm.DE 19805 (Ezion-Mt. Carmel) 658-8891
Armstrong, Lewis, 2402 Cedar Street, Wilm.DE 19805 (Christ) 994-6578
Ashton, J.Robert, 410 Atkinson Dr.Wilm.DE 19804 (Richardson Park) 998-5955
Auer, Barbara H. 1119 Courthouse Point Road, Chesapeake City, Md. 21915 (Trinity, Chesapeake City) --
Ayars, Dorothy E.730 Paper Mill Rd.Newark, DE 19711 (Ebenezer, Newark) 738-7523
Ayars, Mark C., 11 Possum Hollow Rd.Newark, DE 19711 (Ebenezer, Newark) 737-6279
Ayars, Paul G. 730 Paper Mill Rd.Newark, DE 19711 (Ebenezer, Newark) 738-7523
Babski, Benjamin, 533 Buck Jersey Rd.Bear, DE 19701 (Kirkwood)
Barker, Harold C. 17 Tyrone Ave.New Castle, DE 19720 (Asbury) 652-1267
Baylor, Dorothy, 216 N.Rodney St.Wilm.DE 19805 (Ezion-Mt.Carmel) 655-2835
Belcher, Robert J. 1 Heather Place, Newark, DE 19702 (Salem) 834-2520
Bennett, Paul, 78 Cadagan Street, Newark, DE 19702 (Salem) 834-6897
Berkheimer, Henry E. 4807 Plum Run Court, Wilm.DE 19808 (Skyline) 738-3346
Billey, Anna K., 722 Art Lane, Newark, DE 19713 (Newark) 737-2917
Brooks, Ellwood J., 239 Meadowbrook Ave.Wilm.DE 19804 (Simpson) 994-3650
Brown, Elise R. 100 E. 36th St.Wilm.DE 19802 (Ezion-Mt.Carmel) 762-5327
Brown, Jane, 5 Gaynor Court, Bear, DE 19701 (St.Mark's) 834-7412
Brown, Leona J., 20 Whitehall Circle, Wilmington, DE 19808 (Red Lion) 994-3345
Brown, Ronald, 5 Gaynor Court, Bear, DE 19701 (St.Mark's) 834-7412
Burns, Delvin, 140 Colesbery Drive, New Castle, DE 19720 (Asbury) 328-6195
Calvert, Robert Lee, Room 101, Building 82, Perry Point, Md. 21902 (St.John's, Charlestown) 301-642-2610
Chandler, Frank S., R.D. #1, Box 308, Townsend, DE 19734 (Haven, Middletown) --
Clark, Juanita, P.O. Box 300, Perryville, Md. 21903 (Cokesbury, Pt. Deposit) 301-378-3678
Clark, Suzanne, P.O. Box 145, Townsend, DE 19734 (Immanuel, Townsend) 653-9401
Coleman, Pauline E., 2214 Jessup St.Wilm.DE 19802 (Ezion-Mt.Carmel) 654-3746
Comer, Charles, 1218 McKennans Church Rd.Wilm.DE 19808 (Kirkwood) 994-1853
Compton, Evelyn, 78 Skyline Drive, New Castle, DE 19720 (Ebenezer, Newark) 328-1633
Craig, Glenn, P.O. Box 53, Colora, Md. 21917 (Mt.Pleasant, Colora) 378-4280
Cramer, Betty, 11 Elk Side Farm Lane, North East, Md. 21901 (Hart's Chapel) 301-187-8734
Croall, Joanna L., 28 Meadow Lane, Newark, DE 19713 (Kingswood) 453-1881
Cupery, Willis E., 13 Crestfield Rd.Wilm.DE 19810 (Chester Bethel) 475-3841
Davis, Bradford, 31 Winterbury Circle, Wilm.DE 19808 (New Castle) 998-5624
Davis, Ruth F., 62 Commonwealth Blvd.New Castle, DE 19720 (New Castle) 328-6754
Deel, Lynn M. 10 Ontario Court, North East, Md.21901 (Perryville) 301-287-5610

Dennison, Susan L. Box 172, Limestone Rd. Hockessin, DE 19707 (Ebenezer, Newark) 239-5093
Ditzler, Nelson E., 56 Chestnut Drive, Elkton, Md. 21921 (Wesley) 301-398-2780
Dodd, Charles M., 2411 Newell Drive, Wilm. DE 19808 (Christ) 994-9368
Donovan, Emma R. 18 York Road, Wilm. DE 19803 (Silverbrook) 658-4484
Durbin, Rita, 2804 Ambler Court, Wilm. DE 19808 (Skyline) 737-2769
Elliott, Raymond A., 2274 Porter Rd. Bear, DE 19701 (Kirkwood) 834-9121
Fillers, Patricia A. 2011 Kynwyd Road, Wilm. DE 19810 (Chester Bethel) 475-8948
Fillers, William A. Jr. 2011 Kynwyd Rd. Wilm. DE 19810 (Chester Bethel) 475-8948
Fincher, Jean, 1021 Dettling Road, Wilm. DE 19805 (Christ) 998-2101
Ford, Earl E. 601 S. Heald Street, Wilm. DE 19801 (Ezion-Mt. Carmel) 655-5561
Gambler, James L. 112 Sunset Drive, Wilm. DE 19809 (Atonement) 798-2900
Gamsby, Arthur, 24 W. Stephens Drive, Newark, DE 19713 (Ebenezer, Newark) 738-4039
Gamsby, Dorothy, 24 W. Stephens Drive, Newark, DE 19713 (Ebenezer, Newark) 738-4039
Gardner, Philip, 15 Chadd Road, Newark, DE 19711 (Ebenezer, Newark) 737-5061
Gerred, William P. 325 E. Roosevelt Ave. New Castle, DE 19720 (Asbury) 322-3569
Godfrey, C. Robert, Box 3032, Wilm. DE 19804 (Richardson Park) 656-0853
Gonce, Mary A. 3259 Turkey Point Road, North East, Md. 21901 (Hart's Chapel) 301- 287-8792
Good, Betty, P.O. Box 163, Charlestown, Md. 21914 (St. John's Charlestown) 301- 287-8692
Gooden, Alfred H. Jr. P.O. Box 26, Earleville, Md. 21919 (St. Paul's Cecilton) 301- 275-8260
Gooding, John B. 6 Britton Place, Wilmington, DE 19805 (Marshallton) 998-2514
Gordy, Mrs. Ianus, 3624 James St. Wilmington, DE 19808 (Mt. Pleasant, Christiana) 998-8989
Hall, Thomas E., 1302 Dewson Lane, Wilmington, DE 19805 (Silverbrook) 998-4814
Hairston, Alice, 2520 Jessup St. Wilmington, DE 19802 (Ezion-Mt. Carmel) 658-3673
Harding, H. Kennard, 134 Hamilton Street, Delaware City, DE 19706 (St. Peters) 834-4371
Hargrove, Kathy, 32 N. Fawn Drive, Newark, DE 19711 (Silverbrook) 368-8932
Harmon, Barbara, 1803 Newport Road, Wilmington, DE 19808 (Simpson) 995-1084
Harmon, William, 1803 Newport Road, Wilmington, DE 19808 (Simpson) 995-1084
Harris, Patricia Bryant, 801 Lombard St. Wilmington, DE 19801 (Ezion-Mt. Carmel) 571-9857
Henry, Mrs. Cleo H. 1007 Poplar Street, Wilm. DE 19801 (Ezion-Mt. Carmel) 652-0804
Hopkins, Doris Irene, 24 Drake Rd. Chesapeake City, Md. 21915 (Town Point) 301-885-5552
Husfelt, George, P.O. Box 4, Child, Md. 21916 (Leeds) 301-398-4172
Jackson, John R. 121 Alston Court, New Castle, DE 19720 (Asbury, New Castle) 322-3297
Jensen, Robert C., 3865 Evelyn Drive, Wilm. DE 19808 (Christiana) 994-3657
Jester, Lawrence deA., 8 Auburn Drive, New Castle, DE 19720 (Salem) 328-0297
Johnson, Charles M. 47 Brown's Lane, Christiana, DE 19702 (Mt. Pleasant, Christiana) 737-1349
Johnson, Havyard, R.D. #1, Box 28, Townsend, DE 19734 (Lee's Chapel, Middletown) 834-5181
Jones, Cordelia J. 201 W. 37th St. Wilmington, DE 19802 (Ezion-Mt. Carmel) 762-1056
Juergens, Richard, 224 Whitehall Road, Elkton, Md. 21921 (Elkton) 301- 398-5481
Kalmbacher, Carl G. 19 Candate Court, Newark, DE 19711 (Ebenezer, Newark) 737-8586
Kellogg, Douglas, 12 Alton Court, Newark, DE 19711 (Ebenezer, Newark) 731-8373
Klinger, Robert H., RD #2, 18 Skycrest Dr. Landenberg, PA 19350 (St. Mark's) 215- 274-8431
Leathrum, Janice, 11 Decker Drive, Newark, DE 19711 (Ebenezer, Newark) 738-4458
Leathrum, Nancy, 100 N. Main St. Port Deposit, Md. 21904 (Port Deposit) 378-4140

Leathrum, Roland A., 11 Decker Drive, Newark, DE 19711 (Ebenezer, Newark) 738-4458
Leedy, James, 2609 Whittier Drive, Wilmington, DE 19808 (Skyline) 999-7596
Lester, H. Bailey, Cox's Neck Lane, St. Georges, DE 19733 (St. Georges) 834-7310
Levredge, Ethel, 207 Red Point Road, North East, Md. 21901 (Hart's Chapel) 301-287-8633
Lind, Joseph P. Jr. 2606 Lamper Lane, Wilm. DE 19808 (Skyline) 994-8362
Locke, Edward H. 502 Mary Ann Drive, Wilm. DE 19804 (Richardson Park) 998-3067
Luff, Albert L. 119 Basil Ave. Chesapeake City, Md. 21915 (Trinity) 301- 885-5322
Mariotti, Nancy T. 229 E. Main St. Elkton, Md. 21921 (Elkton) 301- 398-4441
Marshall, Patricia J. 404 W. Matson Run Pkwy. Wilm. DE 19802 (Ezion-Mt. Carmel) 764-6247
Mason, Charles S. Claymont St. Wilm. DE 19801 (Coleman Memorial) 655-3495
McCool, Alice, 252 E. Main St. Elkton, Md. 21921 (Elkton) 301-398-3327
McKay, Marvin, 200 W. 36th Street, Wilmington, DE 19802 (Peninsula-McCabe) 764-3018
McKee, Robert B., 29 Sandy Point Rd. Earleville, Md. 21919 (Trinity) 301-275-8629
McLain, William T., 95 Dallas Avenue, Newark, DE 19711 (Newark) 368-9845
Miklas, Michael, Jr. P.O. Box 27, Chestertown, Md. 21914 (St. John's, Charlestown) 301-287-5358
Miller, A.O., 472 Anderson Drive, Wilmington, DE 19801 (Coleman Memorial) 658-2797
Miller, Paul, 202 W. Franklin Avenue, New Castle, DE 19720 (Asbury) 328-7654
Moffitt, William S. Jr. 124 Whitmore Drive, Elkton, Md. 21921 (Elkton) 301398-8015
Moore, Ermond W. 888 Turkey Pt. Rd. North East, Md. 21901 (North East) 287-6385
Morris, Kathleen F. 4 E. Kaystone Ave. Wilmington, DE 19804 (Peniel) 994-3035
Morris, Norma S. 4 E. Keystone Ave. Wilm. DE 19804 (Peniel) 994-3035
Moseley, Leonard J. 20 Luray Rd. New Castle, DE 19720 (Asbury) 328-9561
Mullikin, Lawrence W. 2200 Hearn Rd. Wilm. DE 19803 (Union) 658-7793
Ordway, Leon A., Log Cabin Lane, E. Red Hill Rd. Conowingo, Md. 21918 (Mt. Pleasant, Colora) 301-378-2829
Palmatory, Thomas, 1003 Philadelphia Pike, Wilm. DE 19809 (Holly Oak) 798-2723
Parker, Leonard, Route 2, Townsend, DE 19734 (Haven, Middletown) 378-9454
Peck, Bernard, 708 Wildel Ave. New Castle, DE 19720 (Asbury) 656-3096
Phillips, Mary Lee, 14 Dandridge Dr. New Castle, DE 19720 (Asbury) 328-8885
Prigel, James M., 82 Bohemia Lane, Earleville, Md. 21919 (Trinity) 301-275-8406
Puschell, Charles A. 65 Razor Strap Rd. North East, Md. 21901 (Bethel) 287-5626
Pyle, Richard G. 510 Hanna Drive East, Newark, DE 19702 (Salem) 731-8334
Racine, William, 24 Norman Allen St. Elkton, Md. 21921 (North East) 398-6175
Reed, Norman E., RD #2, Townsend, DE 19734 (Lee's Chapel) 378-2539
Riley, Robert S. 1913 Floral Dr. Wilm. DE 19810 (St. Paul's) 475-6937
Rogers, Jesse, 121 Anderson St. Middletown, DE 19709 (Dale's Memorial) 378-8323
Sapp, James H. 207 Capitol Trail, Newark, DE 19711 (Kirkwood) 737-6346
Scales, Jacquelyn Y. 7 Stanley St. Wilm. DE 19804 (Simpson) 762-0875
Schrock, John J. 1616 Shadybrook Rd. Wilm. DE 19803 (Aldersgate) 762-0875
Schrock, Linda M., 1616 Shadybrook Rd. Wilm. DE 19803 (Aldersgate) 301-398-0836
Sharps, Julia, 108 Mitchell Street, Elkton, Md. 21921 (Elkton) 998-8541
Shivery, Robert E. 4010 Old Capitol Trail, Wilm. DE 19808 (Marshallton) 301-275-2221
Short, Davis T., P.O. Box 437, Cecilton, Md. 21913 (Zion) 653-8221
Sinclair, James H., RD #2, Box 2331, Smyrna, DE 19977 (Red Lion) 301-287-8913
Smith, Douglas, 310 Mechanics Valley Rd. North East, Md. 21901 (Shelemiah) 301-287-6369
Smith, Grace, 417 Balto. St. Charlestown, Md. 21914 (St. John's, Charlestown) 656-8976
Smith, Jack S., Jr. 2614 West 18th St. Wilmington, DE 19806 (Asbury) 287-8647
Smith, Paul J., Sr. 86 Fineburg Rd. North East, Md. 21901 (North East) 658-4767
Stevens, Robert F. 1120 Calvert Rd. Rising Sun, Md. 21911 (Rosebank) 301-287-9300
Styer, John A., Box 33, Charlestown, Md. 21914 (North East) 301-275-2695
Taylor, Vincent L. P.O. Box 391, Cecilton, Md. 21913 (Zion)

Tucker, Brenda S., 29 Queens Way, Newark, DE 19713 (Richardson Park) 731-4110
Turner, Eugene M., 21 Halcyon Dr. New Castle, DE 19720 (Dale's Memorial) 658-6943
Wailes, Martha E. 103 E. Plover Circle, Newark, DE 19702 (Salem) 836-1137
Walker, Charles B. 28 Bunker Hill Rd. New Castle, DE 19720 (Asbury) 328-0706
Wason, Kenneth D. 1300 N. Harrison St., Wilm. DE 19806 (Grace) 658-7972
Waters, Colen T. Jr. RD #2, Box 2377, Smyrna, DE 19977 (Immanuel, Townsend) 653-8195
Waters, Joan M. RD #2, Box 2377, Smyrna, DE 19977 (Immanuel, Townsend) 653-8195
Waud, Timothy L., R.D. 4, Box 271, Elkton, Md. 21921 (Elkton) 301-398-6553
Weng, Charles D. 819 East 17th St. Wilm. DE 19802 (Buttonwood) 656-0368
Wesley, Fred, 16 Colesbery Dr. New Castle, DE 19720 (Asbury) 328-4603
West, Harry J. 1506 Hickory Rd. Wilm. DE 19805 (Silverbrook) 998-9124
White, Thomas P. 114 Whitmore Drive, Elkton, Md. 21921 (Elkton) 301-398-0991
Willis, William, 4517 Tarry Lane, Wilm. DE 19804 (St. Mark's) 998-4775
Wissinger, Kathy, RD #2, Box 406 B, Townsend, DE 19734 (Immanuel, Townsend) 378-4208
Wood, Jonathan L. 13 Scottfield Dr. Newark, DE 19713 (Ebenezer) 731-1095
Zimmerman, Charles, 2506 Faulkland Rd. Wilm. DE 19808 (Cedars) 994-7474

WILMINGTON DISTRICT
1983
LICENSED TO PREACH

Carmean, James (Marshallton) 1202 Sheldon Dr. Newark, DE 19711 368-4862
Condit, Fletcher (Aldersgate) 2504 Ebright Rd. Wilm. DE 19803 475-4482
Deakyne, Aubrey E. (Peniel) 2128 Nicholby Dr. Wilm. DE 19808 994-9677
Gibson, Lawrence S. (Eastlake) Methodist Country House, Room 223, Wilm. DE 19807 (Ext. 223) 654-5101
Harmon, H.T. Sr. (Simpson) 1707 Newport Rd. Wilm. DE 19808 994-6829
Hobbs, George (Christiana) 201 Decalb Ave. Wilm. DE 19804 994-2361
Johnson, Russell (Rising Sun: Janes) Rising Sun, Md. 21911 301-658-6860
Matthews, Oscar L. (Ezion-Mt. Carmel) 1325 West St. Wilm. DE 19802 658-1152
Prettyman, George (Zion-West Cecil) 161 Old Zion Rd. North East, Md. 21901 301-658-5784
Reynolds, George M. Sr. (Baldwin) P.O. Box 3, Elkton, Md. 21921 301-398-8923
Robbins, Mrs. Martha C. (Ezion-Mt. Carmel) Crestview Apts. 2700 Market Street, Wilm. DE 19802 764-7987
Schneider, E.W. Jr. (Aldersgate) 916 Wilson Rd. Wilmington, DE 19803 478-7187
Seidel, Dr. George R. (Peninsula-McCabe) 1215 Foulk Rd. Wilm. DE 19803 478-3182
Simmons, J. Carlyle (Hillcrest-Bellefonte) 45 N. Stuyvesant Drive, Wilm. DE 19809 764-3130

CONFERENCE LAY MEMBERS AND RESERVES

S - Present at Special Session, Sept. 25, 1982.
P - Present at Annual Conference, May 31 - June 3, 1983.

Charge	S	P		Name and Address
1. Bethel	S	P	LM	Marvil Tice, R.R. 3, Laurel, DE 19956
			RM	
2. Blades			LM	Norman Hedges, RD 2, Box 230, Georgetown, DE 19947
			RM	George Gilmore, Rt. 4, Box 22, Seaford, DE 19973
3. Bridgeville Chg.	S	P	LM	Esselee Davis, First Street, Bridgeville, DE 19933
			RM	Pearl Lofland, Rt. 1, Box 277, Seaford, DE 19973
4. Bridgeville: Union		P	LM	Francis Lewis, 115 Sussex Avenue, Bridgeville, DE 19933
			RM	Nelson Gilbert, 420 Laws Street, Bridgeville, DE 19933
5. Camden-Woodside		P	LM	Mary Cool, Mayfair Apt. 22B, Dover, DE 19901
			RM	Betty Seward, Sewell St. Woodside, DE 19980
6. Cannon Chg.		P	LM	Cora Warrington, Rt. 2, Box 39, Bridgeville, DE 19933
		P	RM	Myrtle Kimball, Rt. 2, Box 34, Bridgeville, DE 19933
7. Cheswold Charge		P	LM	Mrs. Esther Hynson, Garden Court Apts. Dover, DE 19901
			RM	
8. Clarksville Charge		P	LM	Mrs. Marjorie Knox, P.O. Box 83, Selbyville, DE 19975
			RM	
9. Clarksville: St. George's		P	LM	Joseph Shetzler, Hidden Acres, Frankford, DE 19945
			RM	Earl Kean, Dogwood Acres, Dagsboro, DE 19939
10. Clayton Charge	S	P	LM	Stephen Woodworth, P.O. Box 98, Kenton, DE 19955
			RM	Stanley Boyd, RD 1, Box 400 A, Smyrna, DE 19977
11. Dagsboro		P	LM	Marshall Duckett, RD #2, Box 30, Dagsboro, DE 19939
			RM	Joan Willey, RD #1, Box 65-H, Dagsboro, DE 19939
12. Dover: Wesley	S	P	LM	Theodore Briggs, 81 West View Ave. Dover, DE 19901
	S	P	LM	Mary C. Scotton, 26 Elm Terrace, Dover, DE 19901
			RM	V.R. Kilby, 317 N. Bradford St. Dover, DE 19901
	S	P	RM	Frances Johnson, 614 Crawford Ave. Dover, DE 19901
13. Dover: Whatcoat	S	P	LM	Minnie M. Wynder, 40 Bertrand Dr. Dover, DE 19901
		P	RM	Daisy Thompson, Luther Towers, Apt. 716, 430 Kings Hwy. Dover, DE 19901

14. Ellendale Charge			LM	Orville Hammond, RD 1, Box 44, Bridgeville, DE 19933
			RM	Nancy Baker, Rt. 2, Bridgeville, DE 19933
15. Felton Charge	S	P	LM	T. Lawrence Kates, P.O. Box 106, Felton, DE 19943
			RM	Esther Pepper, RD 2, Box 235, Felton, DE 19943
16. Frankford Charge			LM	Leroy Hooper, Cullen Acres, Frankford, DE 19945
			RM	Nancy Hooper, Cullen Acres, Frankford, DE 19945
17. Frederica Charge			LM	Sherman Stevenson, Frederica Felton Rd. Frederica, DE 19946
			RM	Kathryn Dill, S. Market St. Frederica, DE 19946
18. Georgetown Charge			LM	Warner (Bud) Clark, RD 5, Box 61, Georgetown, DE 19947
			RM	Mary E. Mears, P.O. Box 616, Georgetown, DE 19947
19. Georgetown: Grace, McColley's Chapel		P	LM	Elliott Workman, RD #4, Box 200, Seaford, DE 19973
		P	RM	Floyd Megee, 110 Carolyn Street, Georgetown, DE 19947
20. Georgetown-Wesley Chg.		P	LM	Fedora Harmon, Rt. 4, Box 149, Millsboro, DE 19966
		P	LM	William Williams, 238 W. Pine Street, Georgetown, DE 19947
		P	RM	Barbara VanSciver, RD 2, Box 175, Georgetown, DE 19947
21. Greenwood Charge		P	LM	Howard Speicher, RD 2, Box 83, Bridgeville, DE 19933
	S		RM	James L. Anthony, P.O. Box 76, Greenwood, DE 19950
22. Gumboro-Whitesville			LM	James E. Wharton, RD 3, Box 373, Millsboro, DE 19966
			RM	
23. Harrington-Houston Chg.		P	LM	Mary E. Nelson, 44 Clark Street, Harrington, DE 19952
			RM	Pauline Morgan, RD 1, Box 29-G, Houston, DE 19954
24. W. Harrington Chg.		P	LM	C. Tharp Harrington, 108 Commerce St. Harrington, DE 19952
			RM	Hyland Webb, RD 3, Harrington, DE 19952
25. Hartly			LM	Fred Worrall, RD 2, Box 33, Dover, DE 19901
			RM	
26. Laurel: Centenary	S	P	LM	W. Robert Williams, P.O. Box 448, Laurel, DE 19956
	S	P	RM	Irene Graham, 140 Sharptown Rd. Laurel, DE 19956
27. Laurel Charge			LM	Harry Mitchell, Rt. 2, Box 321, Laurel, DE 19956
		P	RM	Marlene Elliott, Rt. 1, Box 174B, Laurel, DE 19956
28. Laurel: Christ, Woodland		P	LM	David Fluharty, Rt. 3, Box 110, Seaford, DE 19973
			RM	Eugene Phillips, E. 4th Street, Seaford, DE 19973

29. Laurel-Delmar	S	P	LM	Lillian Hearn, Route #3, Delmar, Md. 21875
			RM	Nancy Braham, Rt. 1, Woodlawn, Delmar, Md. 21875
30. Laurel-Mt. Pleasant	S	P	LM	Paul Powell, Rt. 2, Box 301, Delmar, DE 19940
			RM	Richard Stone, 110 Maryland Avenue, Laurel, DE 19956
31. Bethel-Groome			LM	David Dutton, 801 Savannah Road, Lewes, DE 19958
			RM	Hazel Brittingham, Rt. 2, Box 161 A, Lewes, DE 19958
32. Lewes Charge		P	LM	Cora Norwood Selby, R. 2, Box 343, Laurel, DE 19956
	S		RM	Catherine Bundick, RFD, Lewes, DE 19958
33. Lincoln Charge		P	LM	Doris Argo, RD #1, Box 134, Milford, DE 19963
		P	RM	Norma Wilson, RD #1, Box 400, Ellendale, DE 19941
34. Lincoln-Milford-Harrington	S	P	LM	Elsie Y. Cephas, RD 1, Box 180 A, Lincoln, DE 19960
			RM	Virginia Harris, Brady Drive, Milford, DE 19963
35. Magnolia Charge			LM	Bruce Frazier, RD #1, Box 14, Magnolia, DE 19962
		P	RM	Walter Gabel, P.O. Box 73, Dover, DE 19901
36. Milford: Avenue		P	LM	Randy Holland, Seabury Avenue, Milford, DE 19963
			RM	Harold Heishman, RD #4, Box 332, Milford, DE 19963
			RM	Mrs. Theodore Wieand, RD #4, Box 142A, Milford, DE 19963
37. Milford: Calvary		P	LM	Reese Phillips, 10 Salevan Place, Milford, DE 19963
	S	P	LM	Alice Purvis, RD 2, Box 332, Milford, DE 19963
			RM	Wayne Kline, 804 New Street, Milford, DE 19963
			RM	Mrs. Kenneth Hopkins, RD 4, Box 457, Milford, DE 19963
38. Millsboro Charge	S	P	LM	Alphonso Stevenson, P.O. Box 262, Millsboro, DE 19966
			RM	
39. Millsboro-Grace	S	P	LM	Charles R. Donaway, P.O. Box 662 Millsboro, DE 19966
			RM	Donald L. Ward, RD 3, Box 326, Millsboro, DE 19966
40. Millsboro: Long Neck		P	LM	Holmes Pick, 17 Sussex Lane, Cozy Cove, Millsboro, DE 19966
			RM	Robert Meade, Box 45, Ok-Waw Ave., Riverdale, Millsboro, DE 19966
41. Millsboro: Zoar		P	LM	Sam Timmons, P.O. Box 22, Millsboro, DE 19966
			RM	Al Bergez, RD 5, Box B-23, Georgetown, DE 19947
42. Milton: Goshen		P	LM	Frank Hitchens, RD 1, Box 171, Milton, DE 19968
		P	RM	Pearl Dodd, RD 5, Box 69, Georgetown, DE 19947

43. Milton-Nassau		P	LM	Richard Millman, Route 1, Milton, DE 19968
			RM	Tim Cregger, RD 2, Box 185-D, Lewes, DE 19958
44. Ocean View Charge		P	LM	Edna Taylor, P.O. Box 57, Ocean View, DE 19970
		P	RM	Fern Day, White's Creek Manor, Millville, DE 19967
45. Rehoboth Beach: Epworth	S	P	LM	L. Orme Meade, 22 Kingsbridge Road, Rehoboth Beach, DE 19971
		P	LM	Grace Hitch, 515 New Castle Street, Rehoboth Beach, DE 19971
			RM	Clifford Foster, 117 Read Avenue, Rehoboth Beach, DE 19971
46. Roxanna Charge			LM	Peggy Hudson, RD 1, Box 92, Selbyville, DE 19975
		P	RM	Alan J. Daisey, RD 2, Box 78 B, Selbyville, DE 19975
47. Bethel-Concord-Wesley			LM	Ellen Messick, Rt. 1, Box 271, Bridgeville, DE 19933
			RM	
48. Seaford: Mt. Olivet		P	LM	Arnold Schueler, 69 Beaver Dam Drive, Seaford, DE 19973
	S	P	RM	Howard Mason, 401 Virginia Ave. Seaford, DE 19973
49. Seaford: St.John's			LM	Charles Butler, 437 N. Hall Street, Seaford, DE 19973
			LM	Sam Harris, 47 Beaver Dam Drive, Seaford, DE 19973
			RM	Karldon Van Tine, Sr. 34 Nanticoke Annex, Seaford, DE 19973
50. Seaford Charge			LM	Harvey Evans, RFD #1, Box 111, Rhodesdale, Md. 21659
	S	P	RM	Verdie Page, 709 Woolford Street, Seaford, DE 19973
51. Seaford-Reliance, Bethsemane		P	LM	Joan O'Day, Rt. 3, Box 311, Seaford, DE 19973
			RM	
52. Selbyville: Salem		P	LM	Kathy Tingle, P.O. Box 212, Selbyville, DE 19975
			RM	Amy Peoples, P.O. 398, Bethany Beach, DE 19930
53. Smyrna, Asbury		P	LM	Theodore Parsell, RD 2, Box 1356, Smyrna, DE 19977
			RM	Annie Gillis, 20 S. East Street, Smyrna, DE 19977
54. Wyoming		P	LM	Karen Priestley, 45 Beloit Avenue, Dover, DE 19901
			RM	

EASTON DISTRICT

1. Cambridge-Choptank	S	P	LM	Ronald Meredith, RD 3, Box 277, Cambridge, Md. 21613
		P	RM	Oscar Seward, RD 3, Corner's Wharf, Cambridge, Md. 21613
2. Cambridge: Grace		P	LM	Helen Engle, 703 Radiance Drive, Cambridge, Md. 21613
		P	RM	James M. Simmons, 207 Belvedere Ave. Easton, Md. 21601

3. Cambridge: St.Paul			LM	Louis Curen, Rt. 2, Box 108-A Cambridge, Md. 21613
			RM	Russell Elliott, 106 Dorchester Ave. Cambridge, Md. 21613
4. Cambridge-Vienna		P	LM	Mildred Fisher, Duchess Lane, Box 10, Salisbury, Md. 21801
			RM	
5. Cambridge: Waugh-Aireys		P	LM	William Molock, 803 Fairmount Ave. Cambridge, Md. 21613
			RM	Calvin Ross, 632 Washington Street, Cambridge, Md. 21613
6. Cambridge: Zion		P	LM	Roger Thomas, 406 Sandy Hill Road, Cambridge, Md. 21613
		P	LM	Rev. George E. Reed, 304 Sandy Hill Rd. Cambridge, Md. 21613
			RM	Hargis Price, P.O. Box 635, Cambridge, Md. 21613
7. Centreville		P	LM	Mrs. John L. Murdoch, Rt. 3, Box 141, Centreville, Md. 21617
		P	RM	Mrs. Arthur Oertel, Rt. 3, Box 153, Centreville, Md. 21617
8. Centreville-Newtown			LM	Catherine Lee, 216 Commerce Street, Centreville, Md. 21617
	S	P	RM	Madelyn Hollis, 103 Holten Avenue, Centreville, Md. 21617
9. Chester-Stevensville		P	LM	Marsha Hines, Love Point, Stevensville, Md. 21666
			RM	
10. Kent Island		P	LM	Leslie Bley, Route 1, Box 326, Chester, Md. 21619
		P	RM	Earl Hodil, 9415 Romancoke Road, Stevensville, Md. 21666
11. Chestertown: Christ		P	LM	James McCauley, 321 High Street, Chestertown, Md. 21620
			RM	M/M. Burton Vansant, P.O. Box 307, Chestertown, Md. 21620
12. Chestertown: First	S	P	LM	Louis Howeth, #5 Rolling Road, Chestertown, Md. 21620
		P	RM	Jane Neal, 102 S. Kent St. Chestertown, Md. 21620
13. Chestertown-Pomono		P	LM	Thelma Wilson, 225 Calvert Street, Chestertown, Md. 21620
	S		RM	Joan Grace, RD 3, Box 251, Chestertown, Md. 21620
14. Church Creek Charge		P	LM	Lois Simmons, P.O. Box Madison, Md. 21648
			RM	Althea Murrells, Deep Point, Woolford, Md. 21677
15. Church Creek: John Wesley		P	LM	Ethel Farrare, Rt. # , Church Creek, Md. 21622
	S		RM	Mary McNamara, 709 Styles Circle, Cambridge, Md. 21613
16. Church Hill-Burrisville		P	LM	Carol Wilson, P.O. Box 103, Barclay, Md. 21607
			RM	
17. Church Hill-Price			LM	Eleanor Hunter, Rt. 1, Box 4, Church Hill, Md. 21623
		P	RM	Miriam L. Coppage, Price, Md. 21656
18. Crapo			LM	Patricia Elzey, Golden Hill, Church Creek, Md. 21622
		P	RM	Terri E. Hughes, Rt. 326, Box 12, Crapo, Md.

19. Denton: Ames, St.Luke's	S	P	LM	Judge K. Thomas Everngam, 100 Ellerlies Court, Denton, Md. 21629
			RM	W. Allee Allaband, 323 S. Second St. Denton, Md. 21629
20. East New Market Chg.	S		LM	William R. Wheatley, RD, Rhodesdale, Md. 21659
		P	RM	Linda Palmer, Rt. 1, Box 75 C, Bridgeville, DE 19933
21. East New Market-Linkwood			LM	Joyce Jones, R. 1, Box 59 E, Bridgeville, DE 19933
			RM	
22. Easton-Miles River			LM	Franklin Tilghman, Longwoods, Md.
	S	P	RM	Dewey Townsend, Rt. 1, Box 275, Preston, Md. 21605
23. Easton: St.Mark's		P	LM	Franklin O. Doughty, 15 Bantry Lane, Easton, Md. 21601
		P	LM	Virginia Doughty, 15 Bountry Lane, Easton, Easton, Md. 21601
		P	RM	Sherwood Hubbard, Easton, Md.
24. Federalsburg-Bloomery		P	LM	John Royer, 106 Park Lane, Federalsburg, Md. 21632
			RM	Ross Robinson, Rt. 2, Box 279, Federalsburg, Md. 21632
25. Federalsburg-Concord		P	LM	Margaret Long, 213 Vesper Ave. Federalsburg, Md. 21632
			RM	Frances Holsinger, 220 Pine Dr. Denton, Md. 21629
26. Federalsburg-Denton		P	LM	Mabel H. Henry, 623 Columbia Avenue, Dover, DE 19901
			RM	Gertrude Johnson, 210 Denton Road, Federalsburg, Md. 21632
27. Hoopers Island		P	LM	Leon Lewis, Hoopersville, Md. 21642
			RM	Raymond Simmons, Honga Road, Church Creek, Md. 21622
28. Galena		P	LM	Dave Barry, Kennedyville, Md. 21645
	S		RM	E. Clark Walters, Rt. 1, Box 96, Galena, Md. 21635
29. Goldsboro		P	LM	Terry Higgins, Marydel, DE 19964
			RM	
30. Golts-Sassafras		P	LM	Marjorie Rowe, Rt. 1, Caldwell Rd. Golts, Md. 21637
		P	RM	William M. Rowe, Rt. 1, Caldwell Rd. Golts, Md. 21637
31. Greensboro-Burrisville		P	LM	Margaret Margrey, Rt. 1, Box 413, Greensboro, Md. 21639
			RM	Ginger Hendricks, RD 2, Box 147, Harrington, DE 19952
32. Hurlock: Unity-Washington		P	LM	Stuart Coulbourne, Rt. 2, Box 11 F, Preston, Md. 21655
			RM	Randy Ruf, P.O. Box 683, Hurlock, Md. 21643
33. Millington-Crumpton			LM	Walter Lindsay, RD #1, Box 170, Millington, Md. 21651
	S	P	RM	Lydia Jackson, RD #1, Box 1-D, Sudlersville, Md. 21668
		P	LM	Sidney V.Wilson, Box 406, Chestertown, Md. 21620
34. Millington-Pondtown			LM	Joyce Henry, RD 1, Millington, Md. 21651
			RM	
35. Neavitt-Bozman			LM	Gordon Ries, Bozman, Md. 21612
			RM	

36. Oxford			LM	Edgar McGrath, Morris St. Oxford, Md. 21654
			RM	Elaine McWhorter, First Street, Oxford, Md. 21654
37. Oxford-Williamsburg			RM	Thurman Bryan, P.O. Box 182, Trappe, Md. 21673
		P	LM	Rosetta J. Smith, Route 4, Box 574, Easton, Md. 21601
38. Preston-Harmony		P	LM	Sidney Cox, R. 2, Box 123 B, Denton, Md. 21629
			RM	
39. Preston Charge		P	LM	Queenie Lomax, R. #2, Box 282 Preston, Md. 21655
			RM	
40. Preston-Hurlock	S	P	LM	Alvin West, Rt. 1, Box 273, Preston, Md. 21655
			RM	Bertie Conway, Rt. 1, Box 44, Hurlock, Md. 21643
41. Queen Anne Charge		P	LM	Louise Geib, Rt. 2, Box 733-E, Easton, Md. 21601
			RM	Eileen Fowler, RD 2, Box 183 C, Easton, Md. 21601
42. Queenstown-Carmichael			LM	Frances Ford, Rt. 2, Box 360, Queenstown, Md. 21658
	S	P	RM	Bertha Emory, Rt. 1, Box 81, Queenstown, Md. 21658
43. Queenstown-Grasonville				Mrs.J. Tilghman Bishop, Winona Farm,
	S	P	LM	Queenstown, Md. 21658
			RM	
44. Ridgely Charge		P	LM	Esther Sleight, Rt. 1, Box 157 C, Ridgely, Md. 21660
			RM	Michael Tuneff, Rt. 1, Box 105, Goldsboro, Md. 21636
45. Ridgely-Marydel	S	P	LM	Annie R. Wilkerson, Box 121-A, Goldsboro, Md. 21636
			RM	
46. Rock Hall		P	LM	Elizabeth Bryden, P.O. Box 153, Rock Hall, Md. 21661
		P	RM	Regina Jacquette, RFD #1, Rock Hall, Md. 21661
47. Rock Hall-Fairlee	S	P	LM	Florence Jones, Rt. 2, Box 553, Chestertown, Md. 21620
			RM	Garry Teat, Rt. 1, Box 223, Rock Hall, Md. 21661
48. Royal Oak Community		P	LM	Ruth Swenson, Royal Oak, Md. 21662
			RM	Vickie Trickay, Royal Oak, Md. 21662
49. St.Michaels-Royal Oak		P	LM	Lawrence Holliday, Rolles Range Lane, St.Michaels, Md. 21663
			RM	
50. St.Michaels: St.Luke's		P	LM	David C. Lesher, Down Point Road, St.Michaels, Md. 21663
		P	RM	Mildred Lesher, same address
51. Dorchester Charge	S	P	LM	Erma Lewis, Bucktown Road, Cambridge, Md. 21613
			RM	Thelma Brohawn, 810 Locust Street, Cambridge, Md. 21613
52. Still Pond-Betterton		P	LM	Gary Atkinson, Worton, Md. 21678
		P	RM	Anna Duckloe, Betterton, Md. 21610

53.	Still Pond-Coleman	P	LM	Geraldine Fenwick, Route 1, Box 171, Worton, Md. 21678
			RM	
54.	Sudlersville		LM	Helen Montague, Sudlersville, Md. 21668
		P	RM	Betty Nickerson, Barclay, Md. 21607
55.	Taylor's Island	S	LM	Mrs. Randolph Stanley, Woolford, Md. 21677
		P	RM	Mrs. Daisy Ferguson, Rt. 4, Box 153, Cambridge, Md. 21613
56.	Tilghman		LM	Harry Barton, Tilghman, Md. 21671
57.	Trappe-Bruceville	P	LM	Ira C. Nelson, P.O. Box, Trappe, Md. 21673
			RM	
58.	Vienna-Elliotts	P	LM	Doris Phillips, Vienna, Md. 21869
			RM	Joseph Bramble, Rhodesdale, Md. 21659
59.	Williamsburg		LM	John English, Charles St. Hurlock, Md. 21643
			RM	Virginia Bowdle, Williamsburg, Md. 21674
60.	Wingate-St.Thomas	P	LM	Malcolm Wheatley, P.O. Box, Wingate, Md. 21675
			RM	
61.	Wittman-McDaniel	P	LM	Marie Ennells, Wittman, Md. 21676
			RM	
62.	Worton-St.James	P	LM	Robert J. Moore, Box 358, Worton, Md. 21678
			RM	Billy Myers, Worton, Md. 21678

SALISBURY DISTRICT

1.	Allen		LM	Fred Williams, 412 Cartwright Avenue, Fruitland, Md. 21826
		P	RM	George Shivers, 116 School Road, Chestertown, Md. 21620
2.	Berlin Charge	P	LM	Rhoda Showell, P.O. Box 76, Berlin, Md. 21811
			RM	
3.	Berlin-Stevenson	P	LM	John T. Bruehl, 3 Powellton Avenue, Berlin, Md. 21811
			RM	Willis Hudson, P.O. Box 264, Berlin, Md. 21811
4.	Bishopville Chg.	P	LM	Milton James, P.O. Box 4, Showell, Md. 21862
			RM	
5.	Crisfield: Asbury		LM	George Leo Lawson, Asbury Avenue, Crisfield, Md. 21817
			RM	Marvin B. Sterling, Troy Rd. Crisfield, Md. 21817
6.	Crisfield: Immanuel	P	LM	Nick Evans, Box 2044, Rt. 1, Salisbury, Md. 21801
			RM	Blanche Kellam, 232 N.Somerset Ave. Crisfield, Md. 21817
7.	Crisfield: Mt. Pleasant		LM	Marie Daugherty, Route 1, Box 173, Mariner's Road, Crisfield, Md. 21817
			RM	Stella Bradshaw, Route 1, Box 23b Jacksonville Rd. Crisfield, Md. 21817
8.	Crisfield-Shiloh	P	LM	Elizabeth King, Main St.Ext. Crisfield, Md. 21817
			RM	Evola Maddox, 321 Broadway, Crisfield, Md. 21817

	Union Asbury		LM	Marian W. Croswell, Rt. 1, Box 357, Marion, Md. 21838
9.	Deal Island Charge	P	LM	Luvenia Jefferson, Chance, Md. 21816
			RM	Velma Carr, Dames Quarter, Md. 21820
10.	Deal Island-St.John's Chg.	P	LM	Marie Mattheiss, P.O. Box 155, Deal Island, Md. 21821
			RM	
11.	Delmar: Melson	P	LM	Richard Figgs, RFD #1, Delmar, DE 19940
			RM	Herman White, 905 E.State Street, Delmar, DE 19940
12.	Delmar: St.Stephen's S	P	LM	Robert Webster, 202 E. State St. Delmar, Md. 21875
			RM	Lee Roberts, 708 Jewell St. Delmar, DE 19940
			LM	Doris Truitt, 402 Jewell St. Delmar, DE 19940
			RM	Alvin Culver, R-3, Mallard Drive, Delmar, Md. 21875
13.	Smith Island	P	LM	Laura Clayton, Tylerton, Md. 21826
		P	RM	Audrey Brimer, Ewell, Md.
14.	Fruitland-Mt.Calvary		LM	Lorraine Dorman, Rt. 1, Box 335, Eden, Md. 21822
		P	RM	Edwina Morse, 416 Ogla Ave. Fruitland, Md. 21826
15.	Fruitland: St.John's	P	LM	Florence Pruitt, 214 W. Main Street, Fruitland, Md. 21826
			RM	Otis Pruitt, 214 W. Main Street, Fruitland, Md. 21826
16.	Girdletree Chg.	S P	LM	Elaine Ayres, Rt. 1, Box 85, Snow Hill, Md. 21863
			RM	Helen Beckett, 201 E. Federal Street, Snow Hill, Md. 21863
17.	Girdletree-Stockton	P	LM	Dorothy W. Hancock, Rt. 1, Box 181, Stockton, Md. 21864
			RM	
18.	Hebron		LM	James Cunningham, Whayland Drive, Hebron, Md. 21830
			RM	Elton Rounds, Rt. 2, Log Cabin Rd. Salisbury, Md. 21801
19.	Mardela Springs		LM	Robert Hopkins, Rt. 1, Box 157C-1, Mardela Springs, Md. 21837
		P	RM	E. Lucien Bennett, Mardela Springs, Md. 21837
20.	Marion Station-Handys	P	LM	George T. Fountain, 16 Elzey Lane, Crisfield, Md. 21838
			RM	
21.	Marion Station-Mariners	P	LM	Pauline Johnson, Crisfield, Md. 21817
			RM	George Ward, Gen.Del. Marion Station, Md. 21838
22.	Nanticoke-Bivalve	P	LM	Emily Payne, Meadowlark Drive, Salisbury, Md. 21801
			RM	
23.	Nanticoke Charge	S P	LM	Marie Dashiell, Nanticoke, Md. 21840
			RM	Alton Jones, Tyaskin, Md. 21814
24.	Newark	P	LM	Marian Smith, Rt. 3, Box 412, Berlin, Md. 21817
			RM	Gorman Purdy, Rt. 2, Box 388, Berlin, Md. 21811

25.	Ocean City			LM	Raymond Shockley, Route 2, Box 146, Berlin, Md. 21842
				RM	Milton James, P.O. Box 4, Showell, Md. 21862
26.	Oriole		P	LM	Mrs. William Thomas, Champ Road, Oriole, Md. 21848
				RM	
27.	Parsonsburg	S	P	LM	Anna Mae Perdue Vincent, 205 Civic Ave., Salisbury, Md. 21801
				RM	James Bryan, Powell St. Parsonsburg, Md. 21849
28.	Pittsville-Willards		P	LM	Samuel Wimbrow, Rt. 1, Box 80, Parsonsburg, Md. 21849
			P	RM	Oren Richardson, Richland Rd. Box 18, Willards, Md. 21874
29.	Pocomoke City: Bethany			LM	Agnes Howard, Rt. 2, Box 19, Pocomoke City, Md. 21851
				RM	LaReine Powell, 210 Winter Qtrs. Dr. Pocomoke City, Md. 21851
			P	LM	Robert Givens, P.O. Box 417, Pocomoke City, Md. 21851
				RM	Louise Fykes, 342 Winter Quarters Dr. Pocomoke City, Md. 21851
30.	Pocomoke City Charge		P	LM	Josephine Merrill, Rt. 1, Box 371, Pocomoke City, Md. 21851
				RM	James Gatling, Rt. 3, Box 253, Pocomoke City, Md. 21851
31.	Powellville Chg.		P	LM	Bertie C. Kelly, Rt. 1, Box 146 A, Pittsville, Md. 21850
				RM	Carol Jones, RFD, Willards, Md. 21874
32.	Mt. Vernon-Grace		P	LM	Veda Lankford, Rt. 1, Princess Anne, Md. 21853
				RM	Thelma Rhock, Princess Anne, Md. 21853
33.	Princess Anne-Antioch		P	LM	Sandra Marriner, P.O. Box 274, Princess Anne, Md. 21853
				RM	Mildred Beauchamp, Rt. 1, Pocomoke City, Md. 21851
34.	Princess Anne-Metropolitan			LM	William Bivens, P.O. Box 43, Marion, Md. 21838
				RM	Kermit Cottman, P.O. Box 315, Princess Anne, Md. 21853
35.	Quantico-Rockawalkin		P	LM	James Field, 115 River Street, Whitehaven, Md. 21873
				RM	Helen Lynch, 718 Oak Hill, Salisbury, Md. 21801
36.	Salisbury: Asbury		P	LM	Phyllis C. Gruber, 1403 Allenwood Dr. Salisbury, Md. 21801
				RM	Ethel B. Berry, Rt. 7, Schumaker Lane, Salisbury, Md. 21801
			P	LM	Charles R. Berry, Rt. 7, Schumaker Lane, Salisbury, Md. 21801
				RM	Thomas C. Roe, 229 Canal Park Drive, #301, Salisbury, Md. 21801
37.	Salisbury: Bethesda	S	P	LM	Miriam Davis, 187 Cloverdale St. Salisbury, Md. 21801
		S	P	RM	Evelyn Peterson, Rt. 7, Box 123, Salisbury, Md. 21801
		S		LM	E. Gordy Parker, 425 Monticello Ave. Salisbury, Md. 21801
				RM	W.O. Thomas, 511 Druid Hill Ave., Salisbury, Md. 21801

				LM	Larry Greer, 507 Woodcrest Ave., Salisbury, Md. 21801
			P	RM	Corinne Les Callette, 1005 Evergreen Ave. Salisbury, Md. 21801
38.	Salisbury: Christ			LM	Ernie Disharoon, 177 Roseberry Ave. Salisbury, Md. 21801
				RM	Louise Hopkins, 226 A Pine Bluff Village, Riverside Drive, Salisbury, Md. 21801
39.	Salisbury: Grace		P	LM	Maurice Hancock, 215 Oakdale Road, Salisbury, Md. 21801
			P	RM	Jack Elliott, 303 Woodcrest Avenue, Salisbury, Md. 21801
40.	Salisbury-Quantico Chg.		P	LM	William Morris, Chestnut Street, Hebron, Md. 21830
				RM	
41.	Salisbury: Riverside		P	LM	Nadine Holland, R. 1, Berlin, Md. 21811
				RM	Irvin Spare, R. 1, Berlin, Md. 21811
42.	Salisbury: St. Andrews			LM	Libby Fowler, Elberta Ave. Salisbury, Md. 21801
				RM	George White, 1513 Lilac Drive, Salisbury, Md. 21801
43.	Salisbury: Trinity		P	LM	Mrs. Warren Brittingham, 213 Naylor St. Salisbury, Md. 21801
			P	LM	Mrs. William Smith, 508 Truitt Street, Salisbury, Md. 21801
44.	Salisbury: Wesley Temple		P	LM	Devenia Wallace, 902 Price Road, Salisbury, Md. 21801
				RM	Clifton Wallace, 902 Price Road, Salisbury, Md. 21801
45.	Asbury Charge			LM	Ruth Hurlock, Rt. 1, Rhodesdale, Md. 21659
				RM	Clyde Covington, Mardela Road, Sharptown, Md. 21861
46.	Mt. Vernon Charge		P	LM	Edgar Ryle, RFD #3, Seaford, DE 19973
				RM	
47.	Zion Charge		P	LM	Reba Kennedy, Rt. 1, Delmar, DE 19940
				RM	Dora Nichols, Rt. 1, Mardela, Md. 21837
48.	Snow Hill: Bates Memorial		P	LM	Virginia Gordy, Rt. 2, Box 35, Snow Hill, Md. 21863
				RM	Harry Abbott, 412 S. Church St. Snow Hill, Md. 21863
49.	Snow Hill: Ebenezer		P	LM	Ernestine Bailey, P.O. Box 162, Snow Hill, Md. 21863
				RM	Ollie Blake, 107 So. Collins Street, Snow Hill, Md. 21863
50.	Snow Hill: Whatcoat	S	P	LM	Randall Hook, P.O. Box 214, Snow Hill, Md. 21863
				RM	Edith Perdue, Rt. 2, Box 448, Snow Hill, Md. 21863
51.	Stockton-Shiloh		P	LM	Jonathan Johnson, Rt. 2, Box 128, Pocomoke, Md. 21851
				RM	Mildred Marshall, Stockton, Md. 21864
52.	Oakville-Cottage Grove			LM	Frances Lemmon, 609 Campus Place, Princess Anne, Md. 21853
				RM	Mollie Corbin, 330 Hampden Avenue, Princess Anne, Md. 21853
53.	Upper Fairmount			LM	Warren Bloodsworth, 407 H Woodview Square, Salisbury, Md. 21801

				RM	Claude Hall, Rural Star Rt. Westover, Md. 21871
54.	Upper Hill		P	LM	Shirley Worthy, Marion, Md. 21838
				RM	
55.	Whaleysville			LM	Maude Love, Whaleysville, Md. 21872
				RM	
56.	Whaleysville			LM	Isabelle White, Willards, Md. 21874
		S	P	RM	Elizabeth Postley, Rt. 1, Box 188, Bishopville, Md.

WILMINGTON DISTRICT

1.	Red Lion		P	LM	Harry Appleby, 1745 Bear Corbitt, Bear, DE 19701
				RM	James Sinclair, RD 2, Box 2331, Smyrna, DE 19977
2.	Union	S	P	LM	Lawrence W. Mullikin, 2200 Hearn Rd. Wilm. DE 19803
		S		RM	Brian W. Jester, 200 Brandywine Blvd. Apt. D-8, Garden Club Apts. Wilm. DE 19803
3.	Christiana	S	P	LM	Frances Perry, 450 Canoe Club Road, Newark, DE 19713
			P	RM	Frank Ennis, 409 Arbour Drive, Newark, DE 19713
4.	Church of the Atonement			LM	George Newton, 15 Hillside, Claymont, DE 19703
			P	RM	Murray Webb, 2400 McKinley, Claymont, DE 19703
		S	P	LM	Edith Webb, 2400 McKinley, Claymont, DE 19703
				RM	Edith Newton, 15 Hillside, Claymont, DE 19703
5.	Hockessin		P	LM	Roberta Tarbell, RD 2, Box 437, Hockessin, DE 19707
			P	LM	E. Kay Seward, 4952 Mermaid Blvd. Wilm. DE 19808
				RM	Stuart Baillieul, 442 Birch Street, Kennett Square, Pa. 19348
6.	Kirkwood		P	LM	Phillip D. Langrell, 109 Lynch Farm Dr. Newark, DE 19711
			P	RM	James H. Sapp, 207 Capitol Trail, Newark, DE 19711
7.	St. John's- Moore's		P	LM	Charles Wright, P.O. Box 303, Charlestown, Md.
			P	RM	Eva Hicks, Box 62, Lewisville, PA. 19351
8.	Bethesda Charge	S	P	LM	Carl Feucht, RD #1, Box 523, Middletown, DE 19709
			P	RM	John Butler, RD #1, Box 376, Middletown, DE 19709
9.	Dale's Charge		P	LM	Marjorie Watson, 122 E. Lake Street, Middletown, DE 19709
				RM	
10.	Ebenezer	S	P	LM	Barbara Humphreys, 1627 Capitol Trail, Newark, DE 19711
		S	P	RM	Paul Smoker, 126 Chapel Hill Drive, Newark, DE 19711
11.	Kingswood			LM	Philip Langell, 109 Lynch Farm Dr. Newark, DE 19713
				RM	David Geissinger, 2 Kensington Lane, Newark, DE 19713

12.	Korean			LM	Dong Sup Kim, 610 Westmont Drive, Newark, DE 19808
				RM	
13.	Newark		P	LM	Edward Spear, RD 6, Box 143, Hockessin, DE 19707
				RM	Mrs. Edward Spear, RD 6, Box 143, Hockessin, DE 19707
				LM	Thomas Pellegrene, 14 Lenape Lane, Newark, DE 19713
			P	RM	Carolyn Shortess, 270 Apple Road, Newark, DE 19711
		S	P	LM	Barbara Crouse, 830 Lehigh Road, Newark, DE 19711
				RM	Mildred Gaddis, 26 Sunset Road, Newark, DE 19711
		S	P	LM	William Ward, 64 W. Stephen Drive, Newark, DE 19713
14.	Salem		P	LM	George Johnson, 16 Greer Drive, Newark, DE 19702
				RM	Ruth Quillin, 23 Malvina Lane, Chestnut Hill Est. Newark, DE 19713
15.	Asbury-Minquadale			LM	Paul Miller, 202 W. Franklin St. New Castle, DE 19720
			P	LM	Charles M. Gilson, 106 Werden Drive, Llongallen Estates, New Castle, DE 19720
			P	RM	Amelia Bobon, 36 Dryden Road, New Castle, DE 19720
16.	New Castle		P	LM	Bradford Davis, 31 Winterbury Circle, Wilm. DE 19808
				RM	Edith Davis, 31 Winterbury Circle, Wilm. DE 19808
		S	P	LM	Jon Huston, 4 Fols Crescent, New Castle, DE 19720
				RM	Orville Foster, 515 Delaware St. New Castle, DE 19720
17.	Mt. Salem			LM	Ella Banks, 52 W. 4th Street, New Castle, DE 19720
18.	Odessa		P	LM	Bertie Ebling, RD 2, Box 235 G, Townsend, DE
				RM	Judy Tulak
19.	St. Georges-Dela. City			LM	Kennard Harding, 134 Hamilton St. Dela. City, DE 19706
				RM	
20.	Townsend			LM	Louise Poore, Rt. 1, Box 242-B, Smyrna, DE 19977
			P	RM	Jon Cottrell, Rt. 2, Box 278-A, Townsend, DE 19734
21.	Aldersgate		P	LM	Robert A. Powrie, 1211 Grinnell Rd. Wilm. DE 19803
		S	P	RM	Olive Cook, 2200 Elmfield Drive, Wilm. DE 19810
				LM	Joan Hogan, 218 Sandra Rd. Wilm. DE 19803
				RM	Fletcher Condit, 2504 Ebright Road, Wilm. DE 19810
			P	LM	Katherine Downham, 1808 Jaybee Road, Wilm. DE 19803
		S	P	RM	Alma Robinson, 2202 Pennington Drive, Wilm. DE 19803
		S	P	LM	James Robinson, 2202 Pennington Dr. Wilm. DE 19810

22.	Brandywine-Trinity/ Buttonwood	S	P	LM	Sylvester Woolford, 20 Buttonwood Ave. New Castle, DE 19720
				RM	
23.	Calvary-Eastlake			LM	Hazel Donovan, 700 W. 32nd Street, Wilm. DE 19802
			P	RM	Beverly Alexander
24.	Chester-Bethel		P	LM	Willis Cupery, 13 Crestfield Road, Crestfield, Wilm. DE 19810
				RM	Paul Cole, 1213 Hillside, Carrcroft, Wilm. DE 19803
		S	P	LM	William Fillers, 2011 Kynwyd Rd. North Graylyn, Wilm. DE 19810
		S		RM	Winifred Newill, 2610 Fairhope Road, Wilm. DE 19810
25.	Christ		P	LM	Jean Fincher, 1021 Dettling Rd. Wilm. DE 19805
				RM	Leonard E. Barnes, 5 N. Clifton Ave., Wilm. DE 19805
				RM	Herman Clough, Jr. 2223 Henlopen Ave. Wilm. DE 19804
26.	Coleman Memorial	S	P	LM	Marion Perkins, 410 Talladega Drive, Wilm. DE 19801
				RM	William Jenkins, 402 Talledga Drive, Wilm. DE 19801
27.	Ezion-Mt. Carmel		P	LM	Hattie B. Quince, 809 Vandever Ave., Wilm. DE 19802
		S	P	LM	Joseph A. Redding, 2115 N. Locust St. Wilm. DE 19802
				RM	Gladys Ford, 601 S. Heald Street, Wilm. DE 19801
28.	Grace	S	P	LM	Elvin Cavanagh, 112 Warwick Dr. Wilm. DE 19803
				RM	Anna-Jean Cushing, 14 Meadow Lane, Wilm. DE 19807
		S	P	LM	A. Frank Chapman, 2417 Brookshire Wilm. DE 19803
29.	Haven/Christiana-Kirkwood		P	LM	Alice Newman, Church Lane, Kirkwood, DE 19708
			P	RM	Gladys S. Porter, 400 N. Ogle St. Wilm. DE 19805
30.	Hillcrest-Bellefonte	S	P	LM	Ivan Jorgensen, 120 Homewood Rd. Wilm. DE 19803
				RM	Richard Lunt, Raintree Rd. Rt. 1, Box 469-B, Chadd's Ford, Pa. 19317
31.	Holly Oak			LM	Clara Friedel, 25 Delaware Avenue, Gwinhurst, Wilm. DE 19809
			P	RM	Dorothy B. Hurilla, 9 Orchard Lane, Silverside Heights, Wilm. DE 19809
32.	Marshallton-Cedars	S	P	LM	Charles Zimmerman, 2506 Faulkland Rd. Wilm. DE 19808
		S		RM	Julie Conard, 17 Harbeson Place, Wilm. DE 19804
			P	LM	Jane Langshaw, 3705 Kiamensi Rd. Wilm. DE 19808
				RM	Betty Brown, 11 Harvard Road, Wilm. DE 19808
33.	Mt. Joy		P	LM	Trafinna Wilson, 12 Mitchie Road, New Castle, DE 19720
				RM	
34.	Mt. Lebanon-Mt. Salem			LM	Garland Gills, 120 State Line Road, Wilm. DE 19803
				RM	Mike Kozikowski, 2410 W. 18th Street, Wilm. DE 19806

35.	Peniel		P	LM	John G. Hite, 520 Becker Ave. Wilm. DE 19804
				RM	Nancy S. Hanna, 13 N. John Street, Wilm. DE 19804
			P	LM	Edwin J. Barber, 104 Wardel Road, Wilm. DE 19804
				RM	Kenneth Pierce, 311 Forest Drive, Wilm. DE 19804
36.	Peninsula-McCabe		P	LM	Edmund Maag, 2404 Larkwood Drive, Wilm. DE 19810
				RM	Howard Conner, 613 Amberly Road, Wilm. DE 19803
		S	P	LM	Richard Comly, 1913 Kynwyd Road, Wilm. DE 19810
				RM	Marvin McKay, 200 W. 36th Street, Wilm. DE 19802
37.	Richardson Park		P	LM	Lavinia Asquith, 207 Fallon Avenue, Wilm. DE 19804
			P	RM	Robert Godfrey, 301 S. duPont Road, Wilm. DE 19805
			P	LM	Leon Elder, 509 Rochelle Avenue, Wilm. DE 19804
38.	St. Mark's	S	P	LM	Angie Heinold, 1700 Telegraph Rd. Wilm. DE 19804
		S	P	LM	John M. Speake, 601 7th Avenue, Wilm. DE 19808
				RM	Robert Klinger, RD #3, 12 Skycrest, Landenberg, PA 19350
		S		RM	Viola Speake, 601 7th Ave., Wilm. DE 19808
39.	St. Paul's			LM	Donald Harkey, Fair Hill Drive, RD 1, Chadds Ford, PA 19317
				RM	Robert Rickards, 11 Benton Court, Wilm. DE 19810
				LM	William McGonigal, 204 Haystack Lane, Wilm. DE 19807
				RM	Russell Berry, 103 Sorrel Drive, Wilm. DE 19803
			P	LM	Lucille Mangum, 2407 Matwood Road, Wilm. DE 19810
40.	Silverbrook	S	P	LM	Edgar E. Wilson, 1009 Barley Drive, Wilm. DE 19807
				RM	Elwood Fleming, 203 N. Cleveland Ave. Wilm. DE 19805
41.	Simpson		P	LM	Elwood J. Brooks, 239 Meadowbrook, Wilm. DE 19804
				RM	Helen Powell, 205 Harrison, Wilm. DE 19808
42.	Skyline	S	P	LM	Rita Durbin, 2804 Ambler Court, Wilm. DE 19808
				RM	Ruby Muto, 3025 Ridgevale, Wilm. DE 19808
43.	Cecilton		P	LM	Rita Beasley, 2590 Grove Neck Road, Earleville, Md. 21919
		S		RM	Linda Williams, Earleville, Md. 21919
44.	Charlestown-Hart's Chapel			LM	Herbert Wood, 500 E. Cecil Avenue, North East, Md. 21901
			P	RM	Charles Wright, P.O. Box 303, Charlestown, Md. 21914
45.	Chesapeake City: Trinity		P	LM	Linda Davis, 414 Biddle Street, Chesapeake City, Md. 21915
			P	RM	Robert McKee, 29 Savoy Pt. Rd. Earleville Md. 21919

46.	Colora-Hopewell		P	LM	Grace McDowell, 186 McGrady Road, Rising Sun, Md. 21911
				RM	Louise Holliday, 1708 Liberty Grove Rd. Colora, Md. 21917
47.	Cherry Hill			LM	Phyllis Peterson, 516 Elk Mills Road, Elk Mills, Md. 21920
			P	RM	Roy Jacobs, 155 Kennedy Blvd. Elk Mills, Md. 21920
48.	East Cecil Charge		P	LM	Janet Zionkowshi, 220 Hilltop Road, Elkton, Md. 21921
			P	RM	Della Lied, 1060 Union Ch. Road, Elkton, Md. 21921
49.	Elkton-Providence	S	P	LM	Sandra Holland, 18 Manor Road, Elkton, Md. 21921
		S	P	LM	Alice McCool, 252 E. Main St. Elkton, Md. 21921
				RM	Charles Kirk, 300 Hollingsworth St. Elkton, Md. 21921
50.	Wesley Church		P	LM	Ed Mitchell, 160 Eckmore Road, Elkton, Md. 21901
			P	RM	Scotty Johnson, 11 Arbutus Street, Elkton, Md. 21921
51.	North East-Bayview			LM	Evelyn Reed, 32 Falls Road, North East, Md. 21901
			P	RM	Doris G. Stlink, 124 N.E. Road, North East, Md. 21901
52.	North East		P	LM	Jane B. Crouch, 203 Cara Cove Rd., North East, Md. 21901
			P	RM	Ermond Moore, 888 Turkey Point Rd. North East, Md. 21901
53.	West Cecil Charge		P	LM	Bob Gell, 246 England Creamery, Rising Sun, Md. 21911
			P	RM	Josephine White, 10 Cross Keys Rd. Rising Sun, Md. 21911
54.	Perryville-Principio		P	LM	Jeff Owens, P.O. Box 376, Perryville Md. 21903
				RM	Mary Craig, Concord Apts. Perryville, Md. 21903
55.	Tome-Asbury-Cokesbury		P	LM	Thelma Frederick, P.O. Box H Perryville, Md. 21903
				RM	Juanita Clark, 45 Green Lane, Port Deposit, Md. 21904
56.	Rising Sun			LM	Norman Holmes, P.O. Box 5, Rising Sun, Md. 21911
				RM	

DISTRICT LAY LEADERS

Dover: Guy Winebrenner, RD 1, Box 193, Harrington, DE 19952 P
Easton: Earl Hodil, 9415 Romancoke Rd. Stevensville, Md. 21666 P
Salisbury: Hiram Burkhardt, Mardela-Sharptown Road, Mardela Springs, Md. 21837
Wilmington: J. Robert Ashton, 410 Atkinson Rd. Westview, Wilm. DE 19804 S P

Conference Lay Leader: James C. Hardcastle, 121 N. Kirkwood Street, Dover, DE 19901 P
Pres. United Methodist Men: John Speake, 601 7th Avenue Wilm. DE 19808 P

DISTRICT PRESIDENTS - UNITED METHODIST WOMEN

Dover: Mrs. Faye Carey, 2400 Middleford Road, Seaford, DE 19973 P
Easton: Mrs. Norval Bose, P.O. Box 87, Marydel, Md. 21649 S P
Salisbury: Miss Mabel Pruitt, Rt. 3, Box 151, Snow Hill, Md. 21863 P
Wilmington: Mrs. Jeanne Sparks, Jr. 5 West Redding St. Middletown, DE 19709 P

President, United Methodist Women: Mrs. Alice Powrie, 1211 Grinnell Rd. Green Acres, Wilm. DE 19803 P

CONFERENCE COUNCIL ON MINISTRIES

Franklin Doughty, RD 2, Box 277-C, Easton, Md. 21601
Charles R. Dashiell, Jr. 228 Canal Park Drive, Salisbury, Md. 21801
James Evans, 34 Church Street, Bridgeville, DE 19933
Omega Frazier, 31 Beckford Ave. Princess Anne, Md. 21853 P
Connie Hurley, Centreville, Md. 21617
Cora Selby, RD 2, Box 343, Laurel, DE 19956 P
E. Gay Huston, 4 Fols Crescent, Penn Acres, New Castle, DE 19720 P
John N. Sparks, 5 W. Redding St. Middletown, DE 19709 S P
William H. Hill, 30 Bertrand Drive, Dover, DE 19901
Virginia Clendaniel, Box 125, Lincoln, DE 19960 S P
Blanche Crim, 67 N. Ann Street, Dover, DE 19901
Terry Boyd, 2526 Wexford Drive, Wilmington, DE 19810 P
Ruth M. Laws, 844 Forest Street, Dover, DE 19901
W. Leon Taylor, 110 Little Kidwell Avenue, Centreville, Md. 21617 P
William R. Jones, 201 W. 37th Street, Wilm. DE 19802 S
Norma Jo Walton, P.O. Box 227, Chestertown, Md. 21620 S P
Bette McNear, 139 N. State Street, Dover, DE 19901 P
Jean Fleming, 24 Crestfield Road, Wilm. DE 19810
Eldon M. Robinson, 2513 Foulk Woods Road, Wilm. DE 19810
K. Thomas Everngam, Ellerslise Court, Denton, Md. 21629 P
George F. Cora, Delmarva Ecumenical Agency, 1626 N. Union Street, Wilm. DE 19806 P

YOUTH DELEGATES AND ALTERNATES

Dover District: Kevin Dill, 240 Market St. Frederica, DE 19946 P
Ron Walton, RD 2, Box 4, Magnolia, DE 19962
Easton District: Beth Croll, Rt. 2, Box 45-C, Denton, Md. 21629
Benny Welcher, Jr., 705 Maryland Avenue, Cambridge, Md. 21613 P
Salisbury District: Bonita Blake, 502 South Church St. Snow Hill, Md. 21863 P
Kim Foard, Rt. 7, Box 66, Salisbury, Md. 21801 P
Wilmington District: Lori Fanning, 171 North East Road, North East, Md. 21901 P
Tia Harris, 801 Lombard Street, Wilmington, DE 19801 P

VII. Business of the Annual Conference
A. Daily Proceedings

1. SPECIAL SESSION

SATURDAY - SEPTEMBER 25, 1982

A Special Session of the Peninsula Annual Conference was convened by Bishop D. Frederick Wertz at the Central Middle School, Dover, Delaware, on September 25, 1982, beginning at 1:00 p.m.

The opening worship was led by the Rev. Colleen M. Sullivan, the Rev. Dr. P. Thomas McKelvey, and the Rev. Dr. Howard G. Walseman. The sermon, entitled "Let the Church be the Church" was delivered by Bishop D. Frederick Wertz. The address emphasized the church as: 1) a worshipping community of faith in every land, 2) an evangelizing instrument, committed to extending the kingdom, and 3) a mission, exemplified by long arms stretching around the world. Bishop Wertz concluded by reaffirming that "we are the church!"

Bishop Wertz then recognized the Conference Secretary, the Rev. Dr. W. Daniel Rich, who offered the following organizational and procedural motion:

1. That the roll call be taken by all members signing cards to be collected by the ushers at the conclusion of the Session, the cards also being used in the process of voting by members of the Conference.

2. That members be excused from the Session upon report to their superintendents or the Secretary.

3. That all motions be presented to the Secretary on forms provided for this purpose prior to or at the time they are presented to the Conference. Forms will be found on the Secretary's desk and are also in the hands of the ushers.

4. That Bette McNear be named reporter for United Methodist Information and Publications, other church papers, and press contact with the secular communications media.

5. That the Rev. Howard P. Ketterman, Sr. be named Head Usher and Doorkeeper of the Session, and that the following be named ushers:

Clergy	Laity
Louis A. Martin	John Speake
Earle N. Baker	Sylvester Woolford
Samuel P. Sanders	Lori Fanning
Herbert H. Gladden	Jane Langshaw
James W. Riley	Gladys Porter
Dale L. Vroman	Leon Thompson
	Carl Feucht
	Melinda Conrad

6. That the Rules of Order be those appearing on pp. 362-364 of the 1981 Journal of the Peninsula Annual Conference.

7. That the Rev. Richard E. Green be designated Assistant Secretary.

The motion was seconded and passed.

Bishop Wertz then recognized the following persons for announcements:

1) The Rev. Glenn P. Catley, Jr., Chairperson of the Bicentennial Committee. Mr. Catley stated that prints of Barratt's Chapel are now for sale. A limited edition of 1,000 prints has been made from the original pen and ink sketch by Helen Lucia which was presented to Bishop Wertz during the 1982 Annual Conference Session. The prints will sell for $10.00 each.

2) Mr. James C. Hardcastle, Conference Lay Leader. Mr. Hardcastle urged all churches to observe Laity Sunday on October 10, 1982, under the theme "Laity in Leadership Means Risking." Further information can be secured from the four district lay leaders. Also, the 30th Annual Assembly of the Board of Laity of the Northeastern Jurisdiction will be held at the Ramada Inn, Baltimore, October 22-24, 1982. The district lay leaders or the Conference Lay Leader can provide brochures and further information.

I. Consultant's Report on Drayton/Pecometh

Bishop Wertz recognized Virginia Clendaniel, Chairperson of the Conference Council on Ministries, who, in turn, introduced the Rev. Dr. Willard L. Robinson, cooordinator for the consultation completed by the firm of Harrison/Hempe/McCall, Inc., Camp Planning Consultants, Ames, Iowa. Dr. Robinson thanked all of those who have shared in the consultation, especially the Rev. Dr. James R. Morgan, the Rev. John W. Simpers, Jr., Mr. Edward Spear, the Rev. Felton E. May, Virginia Clendaniel, and Bishop D. Frederick Wertz. Dr. Robinson stressed the fact that camping and retreating are vital parts of our mission.

Dr. Robinson introduced Mr. Arthur L. Harrison who stated that the following conclusions had been reached after the year's study:

1. We need a new sense of the Christian stewardship of natural resources.

2. We need a new understanding that outdoor ministries are an extension of the ministry of the local church.

3. There is a place for both Camp Pecometh and Drayton Manor in the life of the Peninsula Conference. In the midst of the varied opinions sampled, planning for the future should be a healing process rather than a destructive one.

4. The "Drayton Experience" cannot be reproduced at Pecometh.

5. "Pecometh is eternal." It will always be there, but it needs to be developed.

6. However, Drayton has a life expectancy of approximately five (5) years if no changes are made. If it is to be retained it has to be "pushed somewhere."

7. One possibility would be to make the following structural changes:

   a. Keep Pecometh as a "child of the Conference."

   b. Using the model of wholistic therapy/enrichment, make Drayton an educational institution with looser ties to the Conference. This would make Drayton more eligible for outside funding. The director would no longer be an associate council director of the Conference Council on Ministries. The new corporate structure would resemble that of Wesley College or Peninsula United Methodist Homes, Inc.

On behalf of the Conference Council on Ministries, Virginia Clendaniel offered the following motion:

> That the final report on the study of Camp Pecometh and Drayton Manor, entitled 'Camp and Conference Evaluation Study for the Peninsula Conference of the United Methodist Church' by Harrison/Hempe/McCall, Inc. be received with thanks, and that the Annual Conference accept in principle the recommendations contained therein.
>
> Further, that the Conference Council on Ministries be responsible for working out program structure and funding, and that the Annual Conference direct the Conference Council on Ministries to establish an Ad Hoc Committee to develop a plan to present and interpret this study to pastors and laity in order that maximum understanding may be acquired by the constituents of the Conference.

In response to a question from the Rev. Harold E. Walton, Mr. Harrison stated that neither Pecometh nor Drayton would be stereotyped by the age of participants. Mr. Walton also asked about facilities for the elderly and the handicapped. Mr. Harrison responded by stating that the manor house at Drayton would be used for dining purposes and meetings, while sleeping would be in easy-access lodges located elsewhere on the grounds. Mr. Walton also asked whether the rates at Drayton would be lower in the future than they are at present. Mr. Harrison urged that we not close our minds to the possibilities of subsidies and scholarships even if the costs do not decrease.

The Rev. Douglas M. Ridley asked about use projections, that is, whether or not the recommendations in the report were predicated on any specific use estimates. Mr. Harrison allowed that a more diversified program would certainly generate greater usage, hence, higher fees in the long run.

Ms. Barbara Humphreys, lay member from Ebenezer UMC, Newark, DE, asked about the size of the proposed new retreat centers at Pecometh. Mr. Harrison stated that they could be adjusted to meet current needs. Bishop Wertz clarified the fact that no new projects can actually be implemented unless and until the necessary funds are raised.

The Rev. Edwin L. Ellis raised the possibility of developing Pecometh and selling Drayton. Mr. Harrison replied that the present Pecometh area was not remote enough to develop authentic retreat settings.

Observing that the report had stimulated a debate which he hoped would continue in further discussions throughout the Conference, the Rev. Felton E. May, Conference Council Director, moved to amend the motion by inserting the words "and report back to the Annual Conference for final disposition" following the words "program structure and funding" in the second section of the foregoing motion. The motion to amend was seconded and approved.

The Rev. Dr. Frederick C. Seyfert, Jr. asked if the recommendations in the report posed any zoning problems. Mr. Harrison stated that any such problems could be effectively handled by way of a variance.

The Rev. William H. Revelle, Jr. then called for the question on the motion as amended. It was approved by the Conference and the entire report accepted with gratitude.

II. Missional Treks

Virginia Clendaniel introduced the Rev. Felton E. May, Conference Council Director, to preside over this portion of the Session. The Conference viewed an excellent slide/tape program concerning the missional treks to Liberia, Sierra Leone, Haiti, and Appalachia which had occurred during the summer. The program was produced by Dr. Winston Taylor of United Methodist Communications and the Rev. Dr.Howard G. Walseman, REACH Director.

Mr. May then introduced Dr. William Carter, Director of the Advance, Board of Global Ministries, New York, who spoke briefly on an UMCOR water project currently underway in Haiti.

"Minute speeches" were then shared by the following "trekkers:" the Rev. Felton E. May, the Rev. Dr. P. Thomas McKelvey, the Rev. Donald O. Clendaniel, II, the Rev. Howell O. Wilkins, the Rev. Norma O. Bailey, Dr. Thomas Jeeter, the Rev. Frank Lucia, Ms. Doris M. Bose, Mrs. Blanche W. Crim, Mr. Wayne Gilchrist, Mr. Thomas B. Field, Mrs. Elizabeth F. Hopkins, and the Rev. Ralph A. Kemmerlin. Mr. Kemmerlin concluded this portion of the Session by singing "His Eye is on the Sparrow." The Conference responded to the solo, the Council Director, and all the "trekkers" with enthusiastic applause.

III. REACH Report

Virginia Clendaniel, Conference Council on Ministries Chairperson, introduced the Rev. Dr. Howard G. Walseman, REACH Director, who, in turn, introduced the Rev. Clifford A. Armour, Jr., who promoted the "REACH Missional Information Sessions" scheduled for October and November on all four districts.

Copies of the list of approved REACH projects were distributed to the Conference. This list includes projects in three main categories: 1) world and national projects, 2) Conference boards, agencies, and committees, and 3) local church mission projects (see addendum at the conclusion of these minutes).

Speaking on behalf of the Program and Budget Review Committee, Mr. Ralph O'Day moved the approval of all of the projects and their attendant funding. The motion was seconded and approved.

Virginia Clendaniel then moved:

> That we reaffirm the 2.1 million REACH factor and set a goal totaling 3.0 million.

The motion was seconded and passed.

The Rev. Robert O. Wallace, REACH Chairperson, then gave a stirring address concerning the importance and the possibilities of our REACH program over the next three years, reminding the Conference that the funding phase will begin in January, 1983. This portion of the Session concluded with the solo: "Reach Out and Touch Someone's Hand."

IV. Communion/Memorial Service

The concluding event of the Special Session was a Communion/Memorial Service celebrated by Bishop D. Frederick Wertz, assisted by the four district superintendents, the Rev. Ewart C. Hackshaw, the Rev. William Hemphill, Jr., the Rev. Dr. J. Gordon Stapleton, and the Rev. Howell O. Wilkins, and the Council Director, the Rev. Felton E. May.

The lives of the following clergy and spouses who had died since the last Conference were commemorated:

Clergy	Spouses
James A. Conway	Mrs. Edward H. (Elizabeth) Jackson
John R. Diehl	Mrs. Roy (Mary E.) Thawley
Charles D. Gerald	Mrs. William A. (Juanita D.) Hill
Daniel L. Ridout	Mrs. Paul E. (Althea H.) McCoy
Walter H. Stone	
Floyd E. Waters	

The Special Session was adjourned by Bishop D. Frederick Wertz at 5:00 p.m.

CATEGORY I

WORLD AND NATIONAL PROJECTS

Title: HENDERSON SETTLEMENT, INC. (#773365-2)
Cost: $4,000.00

Sponsor: Red Bird Missionary Conference

Purpose: To help in the residential child care in the Red Bird Missionary Conference.

Title: CHRISTIAN INSTITUTE FOR RURAL LIFE (#418375-5)
Cost: $2,000.00

Sponsor: Haitian Trek

Purpose: To help in this project already established in Haiti.

Title: HAITIAN WORK TEAMS
Cost: $5,000.00

Sponsor: Haitian Trek

Purpose: To purchase construction material for improving living conditions in Haiti.

Title: MISSION SUPPORT IN LIBERIA
Cost: $252,800.00

Sponsor: Liberian Trek

Purpose: To support the work of the United Methodist Church in Liberia over a three-year period in the area of personnel, agriculture, and medical ministries.

A. Personnel - 45,000.00
B. Education - 116,300.00
C. Agriculture - 58,000.00
D. Medical - 33,500.00

Title: MISSION SUPPORT IN SIERRA LEONE
Cost: $479,200.00

Sponsor: Sierra Leone Trek

Purpose: To support the work of the United Methodist Church in Sierra Leone with respect to personnel, agriculture, education, and medical ministries over a three-year period.

A. Agriculture - 150,000.00
B. Education - 221,000.00
C. Medical - 108,200.00

(Personnel needs are contained in each of the three categories of agriculture, education, and medical.)

CATEGORY II

CONFERENCE BOARDS, AGENCIES, AND COMMITTEES

Listing represents the priority established by the Budget & Review Committee.

*Represents projects received after the priority list was established.

Title: LOANS & GRANTS FOR PARSONAGE AND CHURCH BUILDING
Cost: $100,000.00

Sponsor: Congregational Development Committee of the Division on Missions of the Board of Global Ministries of the Peninsula Conference

Purpose: We simply do not have the funds necessary for all our projects and requests. We could do a much better job of supporting our new and relocating churches if we could be of genuine help--we are awarding the same amounts as we were 15 years ago. Today this kind of money does not go far on building projects.

Title: RETREAT CENTER
Cost: $250,000.00

Sponsor: Camp Pecometh

Purpose: (Refer to Consultant's Report)

Title: WESLEY COLLEGE: SCHOLARSHIPS FOR PENINSULA CONFERENCE STUDENTS
Cost: $120,000.00

Sponsor: Wesley College - Dover, Delaware

Purpose: To increase the access of United Methodist students to Wesley College by offering scholarship assistance to students from the local churches of the Peninsula Conference who demonstrate financial need. $40,000.00 is requested per year or ten (10) $1,000.00 scholarships from each district.

Title: RETIRED UMC PASTOR/SPOUSE ENTRY FEE ASSISTANCE FUND
Cost: $75,000.00

Sponsor: Peninsula United Methodist Homes, Inc.

Purpose: To establish a $100,000.00 revolving fund to aid retired UMC pastors/spouses needing help in paying the PUMH entry fee because parsonage living has prevented acquiring the assets represented by homeowner's equity; the fund to be sustained by recipients' and others' memorial bequests.

Title: DRAYTON MANOR IMPROVEMENTS
Cost: $138,000.00

Sponsor: Drayton Manor Center

Purpose: (Refer to Consultant's Study)

Title: WESLEY COLLEGE SCHOLARSHIPS FOR MINORITY/LOW-INCOME STUDENTS

Cost: $49,500.00

Sponsor: Wesley College

Purpose: In order to increase the access of minority/low income students to church-related higher education, available funds must be increased dramatically.

Title: STRENGTHENING WESLEY COLLEGE'S MISSION AS A CHURCH-RELATED COLLEGE
Cost: $3,000.00

Sponsor: Wesley College

Purpose: To serve the students of the Conference better by more clearly identifying that unique mission of Wesley College as a church-related college. This will be achieved by promoting dialogue among (a) faculty and staff, (b) other United Methodist colleges, (c) General and Conference Boards of Higher Education, and (d) Conference Youth Council and other youth organizations.

Title: CAMP PECOMETH IMPROVEMENTS
Cost: $28,420.00

Sponsor: Camp Pecometh

Purpose: For improvements to Camp Pecometh.

Title: PROJECT P.A.C.E. - PUMH, INC.
Cost: $150,000.00

Sponsor: Peninsula United Methodist Homes, Inc.

Purpose: Our goal is to enhance the quality of life for many elderly by preventing or alleviating their mental confusion and often accompanying need for institutional care by developing in Year #1 a program of care for confused Methodist Country House residents and, in Years #2 and #3, resourcing similar programs enabling UMC members/clergy to care comparably for elderly parents and others.

Title: THE FAITH & LIFE DIALOGUE
Cost: $2,775.00

Sponsor: Wesley College

Purpose: To address areas of the Practical Implications of The Christian Faith in the College Classroom and Chapel using an outside resource.

Title: STUDENT ORGANIZATION TRAVEL - PURCHASE OF MINI-BUS
Cost: $15,000.00

Sponsor: Wesley College

Purpose: To provide transportation for student organizations engaging in a wide variety of activities including performances by drama groups, Chapel Choir, Chorus and instrumental band groups in high schools and churches, study trips and retreats by the Wesley Student Christian Association.

Title: WORD PROCESSOR/COMPUTER INQUIRY
Cost: $19,215.00

Sponsor: Conference Council on Ministries

Purpose: Through the use of computer at the Council Office and District Offices, it is hoped this system will facilitate statistical and financial recordkeeping of the entire Conference.

*Title: SCHOLARSHIPS FOR STUDYING FOR THE ORDAINED MINISTRY
Cost: $45,000.00

Sponsor: Board of Ordained Ministry - The Peninsula Annual Conference

Purpose: To include scholarships for men and women studying for the ordained ministry.

CATEGORY III

LOCAL CHURCH MISSION PROJECTS

Listing represents the priority established by the Budget & Review Committee.

*Represents projects received after the priority list was established.

Title: GOODWILL COUNCIL
Cost: $1,200.00

Sponsor: Caroline Ministers & Laity Association

Purpose: To foster economic and racial justice in Caroline County, Maryland

Title: CHURCHES AND FAMILIES FOR FUTURE HOMEOWNERS
Cost: $6,000.00

Sponsor: Peninsula-McCabe United Methodist Church - Wilmington, Delaware

Purpose: This is a program to help Peninsula-McCabe assist low-income families in Wilmington rehabilitate vacant city-owned houses with the assistance of local churches. REACH funds will be used to purchase necessary materials and pay for essential labor. We are requesting funding for Phase I of the project which involves three houses.

Title: LOCAL FIX UP - SOS PROJECT
Cost: $23,000.00

Sponsor: Ebenezer and Whatcoat United Methodist Churches - Snow Hill, Maryland

Purpose: To identify and respond to community needs by improving the living conditions of impoverished residents through minor and major home repairs and through the building and installing of solar window boxes (collectors). Work will be done by volunteers from both churches and by professionals.

Title: TEMPORARY EMERGENCY SHELTER PROGRAM
Cost: $23,000.00

Sponsor: Whatcoat United Methodist Church for the Whatcoat Social Service Agency - Dover, Delaware

Purpose: To provide temporary care to individuals confronting due emergency situations. Housing will be provided for a maximum period of 3 to 7 days. Referrals to other agencies will be made and existing community resources will be utilized. It is the only program of its kind in Dover or Kent County.

Title: EAST SALISBURY HOUSING PROGRAM
Cost: $90,000.00

Sponsor: Grace United Methodist Church - Salisbury, Maryland

Purpose: To make adequate housing available to target group of people without the deposits and at lower than average rental rates by purchasing houses in East Salisbury community with REACH funds and renovating them by volunteers and inmates through the Poplar Hill Correctional Center Work Release Program.

Title: EMERGENCY HOUSING FOR NEWARK, DELAWARE
Cost: $3,600.00

Sponsor: Newark United Methodist Church - Newark, Delaware

Purpose: To pay the rent and utilities for one house in the Newark area which will be used for emergency shelter for needy families. Our study indicated that some kind of shelter was needed in this area.

Title: NETWORK OF CARING
Cost: $4,100.00

Sponsor: St. Paul's United Methodist Church - Greensboro, Maryland
Ridgely United Methodist Church - Ridgely, Maryland

Purpose: To provide a network of ministries to meet the needs of senior citizens in Northern Caroline County. We anticipate serving several families and individuals in eight different communities. This program has identified five needs: visitation, transportation, telephone, security, etc.

Title: SUMMER YOUTH PROGRAM INTERN
Cost: $2,100.00

Sponsor: Gethsemane United Methodist Church - Reliance, Delaware

Purpose: In response to our community's awareness that, although youth in our community do have ample recreation opportunities, they do not have many opportunities to learn Christian values either in a group setting or on an individual basis with a person exclusively ministering to youth during the summer months.

Title: HERE'S HELP: A CLEARING HOUSE OF COMMUNITY SERVICES
Cost: $60,000.00

Sponsor: Emmanuel and Janes United Methodist Churches (on behalf of seven Chestertown Churches)

Purpose: A highly visible lay ministry in Chestertown, Maryland, this project will provide information and referral assistance, coordinate health and social services, enhance recreational opportunities, stimulate and facilitate volunteer services, and provide employment services to persons from all segments of the community.

Title: FAITH IN ACTION SUMMER MINISTRIES PROGRAM
Cost: $12,370.00

Sponsor: Cecilton United Methodist Parish - Cecilton, Maryland

Purpose: Each summer this area supports an influx of 10 - 12,000 people who come for summer recreation at numerous trailer parks and yacht basins. We seek to provide them with worship service opportunities. Also, we wish to serve the youth of our community with a summer recreational program.

Title: YOUTH EVANGELISM AND OUTREACH
Cost: $45,000.00

Sponsor: Inner City Churches (10) in Wilmington

Purpose: The needs we expect to address are the spiritual, fellowship, and service aspects of youth in the ten churches involved as well as new youth to be enlisted.

Title: UNITED METHODIST PEACE WITH JUSTICE PROJECT
Cost: $33,970.00

Sponsor: Ebenezer United Methodist Church - Newark, Delaware

Purpose: To involve peacemaking work with Ebenezer UMC of Newark and nine other churches in the Conference. The emphasis of the Project is to equip the local congregation to be peacemakers in the family, community, and world. It is a model project involving ten particular churches of the Conference. The skills, resources, attitudes, awareness, and advocacy developed will be shared with all of the churches in the Conference and the United Methodist Church.

*Title: WESLEY TEMPLE MINISTRY OF LOVING-CARING AND SHARING
Cost: $30,721.00

Sponsor: Wesley Temple United Methodist Church - Salisbury, Maryland

Purpose: To sustain a program of outreach services touching a full range of human needs within our parish area, involving approximately 3,000 minority persons.

2. REGULAR SESSION

TUESDAY AFTERNOON - MAY 31, 1983

The Forty-Fourth Session of the Peninsula Annual Conference opened with a Eucharist and Memorial Service at 2:00 p.m. in the Central Middle School Auditorium. The celebrants were Bishop D. Frederick Wertz and Bishop James K. Mathews. Assisting them were: Colleen M. O'Sullivan, Chairperson of the Division of Worship, District Superintendents Ewart C. Hackshaw, William Hemphill, Jr., Dr. J. Gordon Stapleton, and Howell O. Wilkins, Felton E. May, Conference Council Director, and an additional clergy. The sermon was delivered by the Rev. Mr. Hemphill.

The lives of the following clergy and spouses who had died since the last Conference were commemorated:

Ministers	Spouses
The Rev. Claude C. Brown	Mrs. Edward H. (Elizabeth) Jackson
The Rev. James A. Conway	Mrs. Paul E. (Althea H.) McCoy
The Rev. John R. Diehl	Mrs. Mary A. Thawley
The Rev. Charles D. Gerald	Mrs. William C. (Adelaide K.) Thomas
The Rev. Perry O. Hill	
The Rev. Daniel L. Ridout	
The Rev. Walter H. Stone	
The Rev. William C. Thomas	
The Rev. Joseph B. Vaughn	
The Rev. Floyd E. Waters	

After a short recess, Bishop D. Frederick Wertz convened the Plenary Session of the Peninsula Annual Conference.

ORGANIZATIONAL AND PROCEDURAL MOTION. Bishop Wertz called upon the Conference Secretary, Dr. W. Daniel Rich, who moved that:

1. The bar of the Conference include the seating on the main floor of the auditorium, excluding the galleries.

2. The printed program be the program of the Conference subject to necessary changes.

3. The roll call be taken by all members signing cards to be turned in at the registration desk at the time of registration or, if late, registrating with an usher or an assistant secretary.

4. Charges with only one Lay Member have the name of the Reserve Member typed on one side of the same badge with the naem of the Lay Member, so that when the Lay Member cannot attend a session, he/she will be responsible to see that the Reserve Member receives the badge.

5. Charges with more than one Lay Member will not have any Reserve Member's name typed on the same badge with the Lay Member's name. When a Reserve Member is to take the place of a Lay Member, the badge for the Lay Member will be brought to the registration desk. The attendant there will hold the Lay Member's badge and type another badge for the Reserve Member. Before the Lay Member can go back into the session the Reserve Member's badge must be returned.

6. The Secretary send greetings to all members not able to attend the Conference Sessions on report of such cases by the District Superintendent.

7. Members be excused from sessions upon report to their Superintendent or the Secretary.

8. The Conference minutes be made the Official Journal of the Conference and the Secretary be authorized to edit and condense the same.

9. The Committee on Apporoval of Daily Proceedings consist of Doris Bose, Joseph G. Burris, and H. Ward Greer.

10. The Boards, Divisions, Commissions, and Committees as printed in the Journal become the Boards, Divisions, Commissions, and Committees of the Conference, with such corrections as may be needed.

11. All motions be presented to the Secretary on forms provided for this purpose prior to or at the time they are presented to the Conference. Forms will be found on the Secretary's desk and are also in the hands of the ushers.

12. Resolutions not appearing in the Pre-Conference Booklet be in the hands of the Secretary by 9:00 a.m. on the day before they are to be presented. Copies sufficient for distribution to the Conference must be submitted. No resolutions shall be accepted after 12 noon on Thursday.

13. When the customary draft is received from the Publishing House, it be endorsed and given to the Conference Treasurer.

14. Bette McNear be named reporter for United Methodist Information and Publications, other church papers, and press contact with the secular communications media.

15. Howard P. Ketterman, Sr. be named Head Usher and Doorkeeper of the Sessions and that Harley H. Krause be named his assistant.

The following are named ushers:

Clergy	Laity
Harley H. Krause	Howard Mason
Dale L. Vroman	Samuel Timmons
William S. Downing	Orme Meade
James H. Roberts	Charles Donaway
J. Arthur Hurley, Jr.	Francis Turpin
Glenn H. Lyburn	Jack Young
Joseph A. Henry, Sr.	Ralph O'Day

16. The following be designated Assistant Secretaries for the 1983 Session of the Peninsula Annual Conference:

Richard E. Green
Kenneth S. Valentine
Mildred White
Howard P. Ketterman, Sr. (Head Usher)

17. The following be appointed as the Committee on Courtesies:

George L. Stellges
Dr. Terry W. Armstrong
Laurence M. Berry

18. All materials to be published in the Journal be in the hands of the Conference Secretary no later than June 17, 1983 or they shall be excluded.

19. The Rules of Order be those appearing on pp. 438-439 of the 1982 Journal of the Peninsula Annual Conference.

20. Members of the Conference wishing to speak give their name and church in order to be recognized.

21. The Orders of the Day as printed in the Pre-Conference Booklet be considered tentative.

The motion was duly seconded and approved.

GREETINGS AND COURTESIES: Bishop Wertz then welcomed Bishop James K. Mathews, explaining that he would assist, as needed, in presiding at this session of the Conference. The Conference greeted both bishops with applause, Bishop Wertz having just recovered from serious eye surgery. Mrs. Betty Wertz and Mrs. Eunice Mathews were escorted to the stage and both presented with floral bouquets. Both bishops kissed and embraced both spouses!

Bishop Wertz then recognized the Rev. Howell O. Wilkins who presented the following resolution on behalf of the Cabinet:

> "That the Peninsula Annual Conference designate a person as Chancellor to serve as legal advisor to the Bishop and the Conference as provided in Par. 701.7 in the 1980 Discipline."

The motion was duly seconded and approved by the Conference. Bishop Wertz then nominated The Hon. K. Thomas Everngam for the newly-created position. The nomination was seconded and unanimously approved.

REPORT OF THE BOARD OF ORDAINED MINISTRY: Bishop Wertz recognized the Rev. Thomas Crawford Short, chairperson, who introduced Dr. Edward R. Wilkins, Registrar.

RECOGNITION OF PROBATIONARY MEMBERS: Dr. Wilkins presented the class entering probationary membership and the Bishop asked the Disciplinary questions, to which appropriate responses were given. Bishop Wertz then extended the right hand of fellowship to and embraced each new probationary member.

CARPENTER, HOWARD ELLIS, JR.
Address: Asbury Theological Seminary, Wilmore, KY 40390
Birthplace: Lewes, DE Date of Birth: December 28, 1956
Marital Status: Single
Certificate of Candidacy: May 1982 Huntsville, Ala.
Charge Conference: Ocean View Charge, Ocean View, DE
College: Asbury College 1978 A.B.
Seminary: Asbury Theological Seminary Class of 1984 (Feb.)
Conference Relationship: Probation 1983
Ordination: Deacon 1983

EDWARDS, THOMAS GEORGE
Address: 615 Curtis Avenue, Wilmington, DE 19804
Birthplace: Wilmington, DE Date of Birth: March 1, 1950
Marital Status: Married Spouse's Name: Joanne
No. of Children: 2
Certificate of Candidacy: May 26, 1981
Charge Conference: Richardson Park, Wilmington
College: University of Delaware 1973 B.S.
Seminary: Lancaster Theological Seminary Class of 1985
Conference Relationship: Probation 1983
Ordination: Deacon 1983

GREEN, MARY LOU
Address: 94 Old Zion Road, North East, MD 21901
Birthplace: Athens, OH Date of Birth: January 26, 1938
Marital Status: Married Spouse's Name: Richard
No. of Children: 1
Certificate of Candidacy: May 26, 1981 West Cecil, MD
Charge Conference: West Cecil Charge, North East
College: Ohio University 1959 A.B.
with high honors
Columbia University 1982 M. Phil.
Seminary: Lancaster Theological Seminary Class of 1986
Conference Relationship: Probation 1983
Ordination: Deacon 1983

HALE, HAROLD EUGENE, JR.
Address: Rt. 3, Box 243, Millsboro, DE 19966
Birthplace: Wilmington, DE Date of Birth: February 6, 1948
Marital Status: Married Spouse's Name: Becky
Certificate of Candidacy: January 29, 1982 Wilmington, DE
Charge Conference: Gumboro-Whitesville, DE
College: University of Iowa 1976 BGS
Seminary: Asbury Theological Seminary 1982 M. Div.
Conference Relationship: Probation 1983
Ordination: Deacon 1983

HARMON, JANET MARIE
Address: 1605 Newport Rd., Wilmington, DE 19808
Birthplace: Wilmington, DE Date of Birth: December 20, 1936
Marital Status: Married Spouse's Name: Hezekiah T., Jr.
No. of Children: 5
Certificate of Candidacy: January 5, 1982 Simpson U. M. Church
Charge Conference: Mt. Salem, New Castle, DE
College: Delaware State College 1976 B. Tech
Indiana Univ. of Pennsylvania 1978 M.A.
Seminary: Eastern Baptist Theological Seminary Class of 1983
Conference Relationship: Probation 1983
Ordination: Deacon 1983

MILES, TINA MARIE
Address: Candler School of Theology, Box 245, Emory University, Atlanta, GA 30322
Birthplace: Dover, DE Date of Birth: July 16, 1958
Certificate of Candidacy: June 1980 Dover, DE
Charge Conference: Whatcoat Church, Dover, DE
College: Delaware State College 1980 B.A.
Seminary: Candler School of Theology Class of 1984
Conference Relationship: Probation 1983
Ordination: Deacon 1983

PRUETT-BARNETT, ANNE
Address: Box 6, Wesley Theological Seminary, Washington, D.C. 20016
Birthplace: Seaford, DE Date of Birth: September 25, 1954
Marital Status: Married Spouse's Name: Mark
Certificate of Candidacy: October 31, 1981 Dover, DE
Charge Conference: Wesley U.M.C., Dover, DE
College: Delaware State College 1976 B.A.
Seminary: Wesley Theological Seminary Class of 1984
Conference Relationship: Probation 1983
Ordination: Deacon 1983

SIMPERS, DEBORAH ANNE
Address: Box 58, Wesley Theological Seminary, 4500 Mass. Avenue, N.W., Washington, D.C. 20016
Birthplace: Boston, MA Date of Birth: March 4, 1958
Marital Status: Single
Certificate of Candidacy: 1982 Easton, MD
Charge Conference: Centreville
College: College of Wooster 1980 B.A.
Seminary: Wesley Theological Seminary Class of 1984
Conference Relationship: Probation 1983
Ordination: Deacon 1983

The Conference approved all of the above for probationary membership and greeeted them with warm applause.

RECOGNITION OF FULL MINISTERIAL MEMBERS: Dr. Wilkins then presented the class entering full ministerial membership. Before the examination by the Bishop, the Rev. Kenneth B. Bedell requested that each candidate be asked if he/she was supportive of open itineracy and would serve a parish irrespective of racial factors. Bishop Wertz indicated that he would integrate this concern into his questions. The Bishop then asked the Disciplinary questions and some additional questions related to the above concern and appropriate responses were made. Each candidate gave a short testimony concerning cross-racial aspects of their respective ministries which

had been enriching for them. Bishop Wertz then extended the right hand of fellowship to and embraced each new member in full connection.

BAILEY, NORMA OLETTA
Address: Box 82, Charlestown, MD 21914
Birthplace: Elkton, MD Date of Birth: August 1, 1939
Marital Status: Single
Certificate of Candidacy: February 1979 Colora, MD
Charge Conference: Charlestown, MD
College: Gordon College 1962 A.B.
New York University 1965 M.A.
Seminary: Wesley Theological Seminary 1982 M. Div.
Conference Relationship: Probation 1979 Full Connection: 1983
Ordination: Deacon 1979 Elder: 1983

ETTER, BOYD BOWMAN
Address: 506 Shipley Street, Seaford, DE 19973
Birthplace: Havre de Grace, MD Date of Birth: November 12, 1953
Marital Status: Married Spouse's Name: Linda
No. of Children: 2
Certificate of Candidacy: December 4, 1978 Rising Sun, MD
Charge Conference: St. John's, Seaford, DE
College: Lincoln University 1975 B.A.
Summa Cum Laude
Seminary: Wesley Theological Seminary 1982 M. Div.
Magna Cum Laude
Conference Relationship: Probation 1979 Full Connection: 1983
Ordination: Deacon 1979 Elder: 1983

LEHMAN, RUSSELL LEE
Address: 100 N. Broad Street, St. George's, DE 19733
Birthplace: Flint, MI Date of Birth: July 4, 1949
Marital Status: Married Spouse's Name: Lois
No. of Children: 2
License to Preach: 1978
Charge Conference: St. George's, DE
College: John Wesley College 1977 B.A.
Seminary: Wesley Theological Seminary 1982 M. Div.
Conference Relationship: Probation 1978 Full Connection: 1983
Ordination: Deacon 1978 Elder 1983

WOOD, FRED DICKSON, III
Address: P.O. Box 88, Parsonsburg, MD 21849
Birthplace: Philadelphia, PA Date of Birth: October 21, 1934
Marital Status: Married Spouse's Name: Lela J.
No. of Children: 7
License to Preach: 1974 Seaford, DE
Charge Conference: Parsonsburg
College: University of Pennsylvania 1960 A.B.
University of Pennsylvania,
School of Dental Medicine 1965 D. M.D.
Seminary: Wesley Theological Seminary 1979 M. Div.
Conference Relationship: Probation 1975 Full Connection: 1983
Ordination: Deacon 1975 Elder: 1983

The Conference approved all of the above for full ministerial membership and greeted them with warm applause.

RECOGNITION OF RETIRING CLERGY: Bishop Wertz recognized the following persons who had been granted the retired relationship:

Kenneth Marion Dickey
Albert Julian Dredden
Walter Hayward Greene
Philip Archie Henry
Clifton Hope
Charles Chester Huffman
George Lehmann Stellges
Simon Nathaniel Stubbs
Paul Harris Wragg (in absentia)

Each person came to the stage with his spouse and was congratulated by the Bishop for their particular period of service. Each retiree shared some of the highlights of his ministry and received a Certificate of Appreciation from the Bishop. The Conference affirmed their aggregate ministry with applause.

TUESDAY EVENING - MAY 31, 1983

The plenary session was re-convened at 7:30 p.m. in the Central Middle School Auditorium with Bishop James K. Mathews presiding. The hymn, "A Charge to Keep I Have" was sung and the invocation offered by Dr. John E. French.

MOTION REGARDING THE ELECTION OF GENERAL AND JURISDICTIONAL CONFERENCE DELEGATES:

The Conference Secretary made the following motion:

Bishop Mathews, I move the adoption of the following rules governing the election of delegates: In accordance with Par. 601 (1980 Discipline) and Judicial Council Decisions No. 333 and 327 the following delegation to the 1984 General Conference is to be elected: Four Ministerial and four Lay Delegates to the General Conference and six additional Ministerial and six additional Lay Delegates to the Jurisdictional Conference.

The additional delegates to the Jurisdictional Conference are the Reserve Delegates to the General Conference in order of their election.

In connection with these elections I now move the following procedures and rules:

1. That after all the delegates to the General Conference have first been elected on a separate ballot, the delegates to the Jursidictional Conference as reserves to the General Conference be elected by balloting.

2. That there shall also be elected three Ministerial Reserve and three Lay Reserve Delegates to the Jurisdictional Conference.

3. That every member entitled to vote shall be ordered within the Bar of the Conference and those not within the Bar of the Conference shall not be entitled to vote.

4. That any ballot containing fewer or more than the number of names to be voted for shall be rejected.

5. That where there are two or more members of the same name, only such ballots as containing the Christian name or initials of the person for whom the ballot is cast shall be counted but such omissions of the Christian name or initial shall not affect the other names on the ballot.

6. That a majority of the legal ballots cast shall be required for election. A majority of the legal votes cast on any ballot shall elect except when a larger number of members receive such a majority than are to be elected; in which case the persons receiving the highest vote shall be elected to the total number of places to be filled. A tie vote between two persons when but one place remains to be filled shall be disregarded and another vote shall be taken.

I nominate the following as tellers:

MINISTERIAL:

Charles Barton, Chairperson
Earle Baker
Paul Bauer
Laura Martin
Gonzalee Matthews
Gary Meekins
Laurence Berry
James Caldwell
C. A. Lewis
Charlotte Nichols
Robert Simpson

LAY TELLERS:

Alphonso Stevenson, Chairperson
Essellee Davis
James Simmons
Earl Hodil
Carolyn C. Dormand
Edgar E. Wilson, Sr.
Richard D. Comly
Mildred White, Co-chairperson
Mary C. Scotton
Elsie Y. Cephas
James McCauley
Sherwood M. Hubbard
Jack Elliott
A. Frank Chapman

After further clarification by the Bishop regarding the rules governing eligibility to vote as well as the eligibility of candidates, the Conference Secretary read the names of those laity who had been nominated for General Conference by the Board of the Laity.

Bishop Mathews then called for the first lay ballot, and, after it was received, the first clergy ballot. He stressed the fact that there should be four names on each in order for the ballot to be valid.

REPORT OF THE BOARD OF ORDAINED MINISTRY: (continued) Bishop Mathews called on Dr. Wilkins to complete the report of the Board (the full text may be found in the Disciplinary Questions section of this Journal). The Rev. Mr. Short, chairperson, stressed the continuing need of scholarships by the Board, stating that over the last decade most seminary tuition costs have tripled, while the amount available for individual scholarships has remained relatively constant. He also stated that the Rev. Lawrence E. Wimbrow is the registrar for continuing education and that all clergy should be certain to report their C.E.U.'s to him. The chairperson also recognized the following clergy who are in extended ministries: the Rev. Richard C. Stazesky (President, Peninsula United Methodist Homes, Inc.), Dr. Vernon L. Schmid (United Methodist Campus Minister, University of Delaware), and the Rev. G. Wayne Cuff (Department of Field Service and Finance, Board of Global Ministries).

Mr. Short also announced that a retreat entitled "Men and Women: Partners in Ministry" will be held next fall in Elkton and also in Salisbury. The chairperson introduced the Rev. Jonathan E. Baker, Candidacy Registrar, who, in turn, introduced the clergy who are serving as supervising pastors to ministerial candidates in process.

Mr. Short also moved that the following resolution be referred to the Rules Committee and brought back to the Conference with some recommendation for action:

RESOLUTION NO. 10-01

RESOLUTION CONCERNING TERM OF OFFICE
ON THE BOARD OF ORDAINED MINISTRY

WHEREAS, it is the current policy of the Peninsula Annual Conference that any clergyperson elected to the Board of Ordained Ministry is limited to serving two (2) quadrennia; and

WHEREAS, when someone is elected to the Board of Ordained Ministry within a quadrennium, that constitutes a full quadrennium of service; and

WHEREAS, some persons may serve a full eight (8) years on the Board of Ordained Ministry, others may only be allowed to serve five (5) years (if elected in the last year of the quadrennium); and

WHEREAS, the Division of Ordained Ministry in Nashville has recommended that conferences consider approving a term of three (3) quadrennia for Board of Ordained Ministry's membership; and

WHEREAS, it is desirable to maintain consistency and continuity within the Board of Ordained Ministry's membership, therefore

BE IT RESOLVED, that beginning with this 1983 session of the Peninsula Annual Conference, persons elected to the Board of Ordained Ministry shall serve eight (8) years regardless of what year within the quadrennium they begin service.

The motion was duly seconded and approved by the Conference.

When the Rev. William Hemphill, Jr. pointed out that we do not have a "Rules Committee," per se, by common consent the members of the Conference agreed to study the document overnight with a view towards taking action the following day. Mr. Short pointed out that Rule #23, p. 439 of the 1982 Journal is the one which is primarily effected by this proposal.

Mr. Short concluded the Board's report by expressing thanks to the Rev. Charles Moyer, the Rev. Edward Kester, and the Rev. Robert Harris who were resigning for various reasons after periods of significant service to the Board. The Conference affirmed them with applause.

COVENANT TO COMBAT RACISM: Bishop Wertz then resumed the chair and acknowledged Dr. J. Gordon Stapleton who, with the Bishop, led the Conference in the following "Covenant to Combat Racism:"

COVENANT TO COMBAT RACISM

BOM: In 1982, this body declared its readiness to join in covenant to combat racism. Having just received the report of the Board of Ordained Ministry and heard the appointments fixed for another year, it is appropriate that clergy and laity should join now in that covenant.

BISHOP: Where the Spirit of the Christ is, there is the true Church bound together by Him and affirming the scripture that God, out of one blood created all nations to dwell on the face of the earth. All who are believers are joined to Him, and are called to share in oneness which transcends race, nationality, color, or station in life. The ministry of the Church is shared by clergy and laity alike. Therefore, on behalf of the whole Church, I ask you to make your confession and declare your commitment to the abolition of racism from the life of all our churches.

ALL: We, members of the Peninsula Conference, confess that we have not been one with Christ and with each other as we ought to be. Our racial differences and cultures have divided us. Our divisiveness has encouraged feelings of superiority. We have not lived by faith. We have resisted the Spirit of Christ.

CLERGY: We, the clergy of the Peninsula Conference, who are called to proclaim the Word, do now hear it ourselves . We know that by Grace we are forgiven of sin. We do now by that grace solemly make covenant with God and each other to combat racism in all its forms.

LAY MEMBERS: We, the Lay Members of the Peninsula Conference, who are called to the ministry of the Word in all of life, do now hear it ourselves. We know that by Grace we are forgiven of our sin. We do now by that grace solemly make a covenant with God and each other to combat racism in all of its forms.

BISHOP: As ordained members of the Peninsula Conference, will you follow the leading of the Spirit of Christ in considering and accepting appointments across racial lines? Will you support equal opportunity in salary, housing, and continuing education?

CLERGY: We will, by the grace of God.

BISHOP: As lay members of the Peninsula Conference, will you follow the leading of the Spirit of Christ in urging your congregations to receive and support pastors across racial lines? Will you support equal opportunity in salary, housing, and continuing education?

LAY MEMBERS: We will, by the grace of God.

BISHOP: As lay and ordained members of the Peninsula Conference, will you lead our congregations to be sensitive to each other, always remembering that our call to love and to service must transcend the racial differences in persons in our world? Will you lead your congregations to learn the personal stories, experiences, and viewpoints of persons of other races? Will you lead the congregations to affirm racial differences as gifts from God which affirm the abundance of Grace and do not signify inferiority or reasons to divide? Will you refrain from the use of any language which offends or demeans others?

ALL: We will, by the grace of God.

BISHOP: That we may be daringly prophetic in following difficult paths, that we may not make peace with cultural patterns, or succumb to pressures of personal approval at the cost of moral integrity, that we may be wise and lovingly firm and not just judgmental as we lead in paths away from racism, let us pray:

ALL: O God, who art the hope of all the ends of the earth, the God of the spirits of all flesh: We beseech thee to hear our humble intercession for all races and kindreds of men, that thou will turn all hearts unto thyself. Remove from our minds hatred, prejudice, and contempt for those who are not of our own race or color, class or creed, that departing from everything that estranges and divides, we may by thee be brought into unity of spirit, in the bond of peace. Through Jesus Christ our Lord. Amen.

The covenant concluded with the singing of the hymn:

AMAZING GRACE

Amazing grace! how sweet the sound
That saved a wretch like me!
I once was lost, but now am found,
Was blind, but now I see.

Twas grace that taught my heart to fear,
And grace my fears relieved;
How precious did that grace appear
The hour I first believed!

Through many dangers, toils, and snares,
I have already come;
Tis grace hath brought me safe thus far,
And grace will lead me home. Amen.

Due to the lateness of the hour, Bishop Wertz asked the Conference to extend the time so that we might complete our business and consent was granted.

COMPOSITE REPORT OF THE CABINET: The Rev. Howell O. Wilkins, Dean of the Cabinet, presented the summary report of the four District Superintendents. He expressed special appreciation to Bishop and Mrs. Wertz and Bishop and Mrs. Mathews for their presence and ministry in our midst. The body of the report (which can be found in the "Reports" section of this Journal) dealt with the following topics: our identity as United Methodists, spiritual formation, accountability, evangelism, apportionments, pension support, and parsonages, bicentennial and general conference, REACH, disarmament, and unemployment. The Conference endorsed the report with enthusiastic applause.

REPORT ON THE FIRST CLERGY BALLOT:

Number of ballots cast - 151

Number of ballots invalid - 4

Number of valid ballots - 147

Necessary to elect - 74

The following votes were received:

J. Gordon Stapleton - 71
Felton E. May - 70
William Hemphill, Jr. - 48
Edward Wilkins - 19
George Godfrey - 17
Robert Price - 17
O. G. Brewer, Jr. - 16
C. Edwin Lasbury - 14
Ewart Hackshaw - 13
Pamela Ledbetter - 13
Robert Whitlock - 12
Howell O. Wilkins - 11
Marlene Walters - 11
Thomas Crawford Short - 10
Richard C. Stazesky - 10
Robert Wallace - 10
Clifford Armour - 8
Glenn Catley - 8
Edwin Ellis - 8
Kenneth Bedell - 7
William Revelle - 7
Donald Hamilton - 6
John Irwin - 5
Nathaniel Miller - 5
Charlotte Nichols - 5
Brooks Reynolds - 5
W. Daniel Rich - 5

NO ELECTION

REPORT ON THE FIRST LAY BALLOT:

Number of ballots cast - 153

Number of ballots invalid - 9

Number of valid ballots - 144

Necessary to elect - 73

Virginia Clendaniel - 84
James C. Hardcastle - 81
Guy Winebrenner - 77
Alice Powrie - 72
Josephine Merrill - 64
J. Francis Turpin - 53

The following laity were elected on the first ballot: Virginia Clendaniel, James C. Hardcastle, and Guy Winebrenner.

Bishop Wertz then called for the second lay ballot and the second clergy ballot and ordered them "sealed" until Wednesday morning.

STATE OF THE CHURCH ADDRESS: Bishop D. Frederick Wertz recounted the experience of his illness and surgery, stating that he had learned that being a part of the covenant community of Jesus Christ was more important than sight or even life itself. He said that he was encouraged by the fact that our Conference statistics show the first net gain membership in a number of years. He expressed gratitude for what is being done through the REACH program; the commitment of time, energy, and dollars has been significant. The Bishop also stressed the upcoming Bicentennial of American Methodism and rang the Cokesbury bell for liberty, justice, and freedom. He lifted up a special concern for higher education and expressed the hope that significant support for Wesley College would be forthcoming from the Conference.

He touched on ecumenical concerns and pointed out that we have been part of a conciliar movement from the very beginning. Bishop Mathews has been a representative to the World Council of Churches and the National Council of Churches, and Howell O. Wilkins, Jr. will be a youth delegate to the Sixth Assembly of the World Council to be held in Vancouver, Canada, this summer.

On the issue of war and peace, Bishop Wertz affirmed that the U.M. Council of Bishops has issued several statements calling for responsible decisions regarding the use of nuclear weapons in warfare.

The Bishop summoned the Rev. William Hemphill, Jr. to the stage and thanked him for his excellent service as Wilmington District Suuperintendent over the last six years. Then he invited Dr. C. Edwin Lasbury, the incoming Superintendent, to the stage as well and wished him Godspeed during his term of office. The Conference responded with warm applause.

THE READING OF THE APPOINTMENTS: Bishop Wertz then read the new appointments of the clergy to the parishes which would be served for the ensuing year. He then asked for all clergy under appointment and the laity working with them to stand and be recognized. After a closing prayer of gratitude and dedication offered by the Bishop, the Conference stood adjourned.

WEDNESDAY MORNING - JUNE 1, 1983

The session was re-convened in the Central Middle School Auditorium by Bishop D. Frederick Wertz. Morning Devotions were led by Norma Jo Walton of the Division of education.

REPORT OF THE STATISTICIAN: Bishop Wertz recognized Dr. James T. Seymour, the Conference Statistician, who presented his report (see "Reports" section of this Journal for the full text). The Conference was gratified to learn that there was a net gain of 43 members during the last year but was concerned about the continued trend of diminishing decline in the church school membership. The report was approved by the Conference.

REPORT OF UNITED METHODIST WOMEN: Bishop Wertz recognized UMW President Alice Powrie who stated that much local church and community work is done by our women which is never reported anywhere. Also, much unsung work is done by the Women's Division of the Board of Global Ministries. Last year almost 17 million dollars was given by the United Methodist Women of the 73 annual conferences to the work of the Women's Division. The report was approved with the gratitude of the Conference.

THE REPORT OF THE BOARD OF THE LAITY: Bishop Wertz recognized James C. Hardcastle, Conference Lay Leader, who, in turn, invited the following to join him on stage: J. Francis Turpin (former Easton District Lay Leader), John Speake (Conference President, United Methodist Men), J. Robert Ashton (Wilmington District Lay Leader), and Earl Hodil (Easton District Lay Leader). Mr. Turpin stated that there must be a partnership between laity and clergy in attempting to meet the challenge of the gospel in our day. He also highlighted the various retreats, banquets, breakfasts, and Laity Day programs which offer laity many opportunities for involvement and service.

The Rev. Susan Keirn Kester asked Mr. Hardcastle why the Board of Laity does not plan a women's retreat since for many years it has sponsored a men's retreat. The response was that present facilities at Pecometh are not conducive to holding a women's retreat there, but that the Board of Laity will give due consideration to the idea since it is comprised of men, women, and youth.

REPORT ON THE SECOND LAY BALLOT:

Number of ballots cast - 141

Number of ballots invalid - 4

Number of valid ballots - 137

Necessary to elect - 69

The following votes were received:

Alice Powrie - 39
Josephine Merrill - 33
J. Francis Turpin - 31
Robert Godfrey - 8
John Speake - 8
Paul Smoker - 5
Kelly Truitt - 4
Annamae Vincent - 3
Mallory - 2
Wilkins - 2
Terry Boyd - 1

NO ELECTION

The third lay ballot was then received.

POINT OF PERSONAL PRIVILEGE: The Rev. William H. Hudson, President of the Board of Pensions, introduced Ms. Vidette Bullock of the General Board of Pensions in Evanston. Ms. Bullock is the person in charge of the accounts of our Peninsula Annual Conference. She pledged herself and the General Board to conscientious and consistent performance in the area of our pension program.

COMMITTEE ON NOMINATIONS: The Rev. William Hemphill, Jr., chairperson, called the attention of the Conference to the full report which will be voted on tomorrow. He also presented the following resolution:

RESOLUTION NO. 24-01

RESOLUTION FROM CONFERENCE COMMITTEE ON NOMINATIONS

RESOLVED: That the office of President, Conference United Methodist Men, be added to the list of voting ex-officio persons who comprise the Committee on Annual Conference Arrangements.

RESOLVED: That the Conference Secretary and the Conference President of United Methodist Men be added to the list of ex-officio persons who serve on the Conference Committee on Nominations with vote.

RESOLVED: That Item 4 of the "Rules and Guidelines for the Conference Nominating Committee" found on p. 33 of the 1982 Journal be suspended in the case of J. Ronald Owen's service on the Board of Child Care so that he can continue to serve one more year as President of this Bi-Conference agency to which he is giving outstanding leadership.

The resolution was duly seconded and approved by the Conference.

REPORT ON THE SECOND CLERGY BALLOT:

Number of ballots cast - 141

Number of ballots invalid - 4

Number of valid ballots - 137

Necessary to elect - 69

The following votes were received:

J. Gordon Stapleton - 94
Felton E. May - 91
William Hemphill, Jr. - 55
Edward Wilkins - 33
Pamela Ledbetter - 20
George Godfrey - 19
O. G. Brewer, Jr. - 18
Robert Price - 18
Ewart Hackshaw - 17
Marlene Walters - 16
Edwin Lasbury - 14
Charlotte Nichols - 11
Richard Stazesky - 11
Thomas C. Short - 10
Robert O. Wallace - 10
Robert Whitlock - 10
Howell O. Wilkins - 9
Glenn Catley - 8
Donald Hamilton - 8
Clifford Armour - 7
Kenneth Bedell - 7
William Revelle - 7
Brooks Reynolds - 7
Charles Barton - 6
Edwin Ellis - 6

Bishop Wertz declared J. Gordon Stapleton and Felton E. May to be elected. A third clergy ballot was then received.

ORDER OF THE DAY: CORPORATE SESSION OF WESLEY COLLEGE. Bishop Wertz recognized Thomas C. Roe, President of the Trustees of Wesley College, who called the corporate session to order. Mr. Roe stated that the Board of Trustees has mandated a balanced budget for 1983-84 and paid tribute to the new President of the College, Dr. Reed M. Stewart, for his strong efforts in the direction of fiscal responsibility. Dr. Stewart is a ministerial member of the Southern Indiana Annual Conference and came to Wesley from Buffalo, N.Y.

Mr. Roe introduced Dr. Stewart who began his remarks by referring to John Wesley's "The Character of a Methodist." Among the marks of a true Methodist are love of God, trust in God in all things, a life of prayer, purity of will and motive, and action in the world which flows from love. Dr. Stewart contended that Wesley College has not yet attained its full maturity, and that these are indeed testing times for any Christian educational community. He quoted Dietrich Bonhoeffer concerning the value of a truly supportive fellowship. He stated that today Wesley faces its greatest cash flow problem since the days of the Great Depression, and this was a problem which had been developing over a nine-year period. To meet the crisis, philanthropic persons have been contacted, one of whom recently gave a gift of $100,000. Next fiscal year (beginning July 1, 1983) there will be a budgetary reduction of approximately $400,000. A renewed effort is being made to recruit students from our Peninsula Conference churches. In the fall two different gift-income campaigns will be launched. The benchmarks of Wesley College are personal attention and personal caring, along with excellence in academic standards, high values, and a healthy respect for the role of the church in the society at large.

Dr. Stewart went on to thank the Conference for its recent loan of $100,000. Mr. Roe then acknowledged Dr. Robert Parker and Dr. Jervis Cooke, former presidents of the College, who were greeted with the applause of the Conference.

Dr. J. Gordon Stapleton, chairperson of the Committee on Nominations, submitted the following slate of officers and moved its adoption:

CLASS OF 1987

Rev. G. Wayne Cuff
Rev. Clifford A. Armour, Jr.
Rev. Edwin C. Thomas, Jr.
Joseph S. Bellmeyer
Hon. Eugene D. Bookhammer
Gilbert S. Scarborough, Jr.
Edward F. Spear

CLASS OF 1984

Two (2) vacancies to be filled in
the Fall by the Board of Trustees

CLASS OF 1985

William F. duPont

EX-OFFICIO

Theodore W. Briggs-Business Manager/Treasurer
Peninsula Conference

The nominations were seconded and approved.

On behalf of the Board of Trustees, the Rev. George C. Godfrey submitted the following resolution:

A RESOLUTION AUTHORIZING THE FINANCING OF THE CUMULATIVE OPERATING DEFICIT

WHEREAS, the Corporate body of Wesley College, Inc. is aware of the critical financial situation that the College faces and that the College desires to borrow up to $1,800,000 to finance the operating deficit which has accumulated over the past nine years; and

WHEREAS, the Board of Trustees seeks to convert this obligation to either a revolving loan, a term loan or a refinanced mortgage rather than a short-term commercial line of credit; and

WHEREAS, the Council on Finance and Administration of the Peninsula Annual Conference has agreed to recommend to the Annual Conference that it serve as a signatory to help Wesley College secure a loan of up to $1,800,000; and

WHEREAS, it is agreed that the Business Manager/Treasurer of the Conference will serve as a Friend of the President and ex-officio member of the Executive Committee and the Board of Trustees and will have access to and knowledge of all financial matters of Wesley College.

NOW, THEREFORE, BE IT RESOLVED, that the Wesley College Corporate body, in session this 1st day of June, 1983, endorses the action of the President and the Board of Trustees in negotiating with lending institutions to secure the arrangements which provide the financing for the operating deficit up to $1,800,000, the exact amount of the loan(s) to be approved by the Executive Committee of the Board of Trustees.

After the motion to adopt the resolution was seconded, the Rev. Edward Kester asked about the rational for the proposal. Mr. Roe responded by promising greater financial vigilance in the future by way of more frequent meetings of the Board of Trustees and monthly financial reports. Mr. Godfrey urged that the churches of the Conference support the College financially as well as by more widespread recruitment efforts. Dr. Steward mentioned that Theodore W. Briggs, the Conference Treasurer/Business Manager, will also be helping to monitor the financial status of the College.

The question was called for, the vote taken, and the resolution approved.

FRATERNAL VISITATION: Bishop Wertz introduced the following members of the Baltimore Conference Cabinet: John Buckheister, Kenneth Tyson, Robert Zimmerli, Warren Ebinger, Susan Morrison, Joshua Hutchins, Thomas Starnes, Richard Clifford, and Ray Purnell. Mr. Clifford, Dean, brought greetings to our Conference and the Rev. Howell O. Wilkins, Dean of the Peninsula Conference cabinet, reciprocated.

REPORT ON THE THIRD CLERGY BALLOT:

Number of ballots cast - 148

Number of ballots invalid - 2

Number of valid ballots - 146

Necessary to elect - 74

The following votes were received:

William Hemphill - 56
Edward Wilkins - 51
Pamela Ledbetter - 22
George Godfrey - 21
Marlene Walters - 16
O. G. Brewer, Jr. - 15
Robert Price - 12
Ewart Hackshaw - 9

Edwin Lasbury - 9
Charlotte Nichols - 9
Robert Whitlock - 8
Charles Barton - 7
Richard Stazesky - 7
Edwin Ellis - 6
Robert O. Wallace - 6
Brooks Reynolds - 5
Thomas C. Short - 5

NO ELECTION

The fourth clergy ballot was received.

REPORT OF THE THIRD LAY BALLOT:

Number of ballots cast - 184

Number of ballots invalid - 1

Number of valid ballots - 183

Necessary to elect - 92

The following votes were received:

Alice Powrie - 68
J. Francis Turpin - 46
Josephine Merrill - 34
John Speake - 15
Robert Godfrey - 8
Paul Smoker - 4
Annamae Vincent - 2
Edward Spear - 1

NO ELECTION

The fourth lay ballot was received.

ORDER OF THE DAY: THE YEAR OF THE CHURCH SCHOOL. Bishop Wertz recognized the Rev. K. Richard Varell, chairperson of the Division of Education, who, in turn, presented Shelby Messick, a youth member of Bethel Church, Lewes, Delaware, who was the winner of the banner design contest which the division had sponsored in honor of the "Year of the Church School." A banner depicting her design was displayed on the stage of the Central Middle School. The Bishop congratulated her and presented her with a check for $50.00. There followed a multi-media presentation dealing with Christian education in many different settings across the Annual Conference.

Mr. Varell introduced the Rev. David Riffe, Associate Council Director for Education, who called the attention of the Conference to the tent on the lawn in front of the Central Middle School in which various displays of an educational nature had been arranged. He also introduced Doris Phillips and Elizabeth St. Claire who are serving as educational consultants within the Conference. Mr. Riffe then introduced Professor Ethel Johnson, Director of Field Education at the Methodist Theological School in Ohio.

Professor Johnson gave a cogent and enlightening address in which she demonstrated the interfacing of Christian education and spiritual formation. She stated that Christian education is foundational to the entire life of the local church and that it must be spiritually based and integrated into the entire program of the church. She contended that superficiality is the curse of our age and that instant satisfaction is a result of a lack of true spirituality. Spiritual disciplines can liberate one from all fear and anxiety as well as other negative emotions. We are pilgrims on a pilgrimage of faith, which goes hand in hand with good works.

The aims of Christian education are:

1) To commune with God via meditation, prayer, etc. "Hurry" is the devil. "Centering" on God should be a preparation for all teaching.

2) Solitude - Christ calls us from "loneliness to solitude." Without this important quality we become victims of our society and culture. Solitude is the context of the great struggle with self and the great encounter with God. Christian education can offer us many opportunities for exploring solitude.

3) Prayer - To pray is to change and to be educated is to change; the two can and must be linked together.

4) Fasting - There is a multitude of biblical examples of this; abstinence from food is designed to produce "spiritual feasting."

5) Simplicity - Ms. Johnson quoted the well-known Quaker hymn:
"'Tis a gift to be simple, 'tis a gift to be free."
The inward reality results in an outward lifestyle. Too often we buy things we don't want in order to impress people we don't like! Seeking first the kingdom means being free of anxiety.

The Conference responded to Ms. Johnson's address with warm applause.

Bishop Wertz recognized the Rev. Dr. Donald O. Clendaniel who stated that a taskforce on clergy ethics had been formed with personnel from the four districts. He said that the group would bring a report to the next session of the Annual Conference.

POINT OF PERSONAL PRIVILEGE: The Rev. William Hemphill, Jr. asked that we remember in prayer the following clergy who were unable to attend because of illness: the Rev. Conrad Cohen, the Rev. Widmon Butler, and the Rev. Edward Coleman. The Secretary was requested to send them greetings and assurance of our prayers and concern.

The session was dismissed with prayer by the Rev. Felton E. May, Conference Council on Ministries Director.

WEDNESDAY AFTERNOON - JUNE 1, 1983

The session was re-convened at 2:00 p.m. in the Auditorium of the Central Middle School with Bishop James K. Mathews presiding. Several familiar hymns were sung during the time of gathering.

UNITED METHODIST PUBLISHING HOUSE: Mr. W. M. Birchard, representing Baltimore Cokesbury, presented Bishop Mathews with a check for $8,888 to be given to the Peninsula Conference. On behalf of the Conference, Bishop Mathews accepted the check with thanks and passed it on to Theodore W. Briggs, Treasurer/Business Manager.

REPORT ON THE FOURTH LAY BALLOT:

Number of ballots cast - 182

Number of ballots invalid - 5

Number of valid ballots - 177

Necessary to elect - 91

The following votes were received:

Alice Powrie - 63
J. Francis Turpin - 54
Josephine Merrill - 37

John Speake - 13
Paul Smoker - 3
Robert Godfrey - 2
Edward Spear -.2
A. Frank Chapman - 1
Frank Perdue - 1

NO ELECTION

The fifth lay ballot was then received.

REPORT ON THE FOURTH CLERGY BALLOT:

Number of ballots cast - 155

Number of ballots invalid - 0

Number of valid ballots - 155

Necessary to elect - 78

The following votes were received:

William Hemphill - 75
Edward Wilkins - 73
Pamela Ledbetter - 27
George Godfrey - 21
O. G. Brewer, Jr. - 13
Marlene Walters - 13
Robert Price - 12
Charlotte Nichols - 11
Charles Barton - 7
Ewart Hackshaw - 7
Richard Stazesky - 7
Edwin Ellis - 6
Brooks Reynolds - 6
Robert O. Wallace - 5

NO ELECTION

The fifth clergy ballot was then received.

REPORT OF THE CONFERENCE COUNCIL ON MINISTRIES: (continued) Virginia Clendaniel, President, presented an addendum to her report as it appeared in the Pre-Conference booklet. The addendum, which was approved by the Conference, may be found in "Reports" section of this Journal.

Mrs. Clendaniel then introduced the Rev. Clifford A. Armour, Jr., the new President of the Board of Discipleship. Mr. Armour extended thanks to the Rev. Ray F. Graham, his predecessor, for all of his efforts with regard to the work of the Board. Mr. Armour then submitted the following goals for 1984 as a substitute for those found in the Pre-Conference booklet.

BOARD OF DISCIPLESHIP

GOALS - 1984

The following are revised goals for the Board of Discipleship for 1984.

Program Goals (not prioritized)

1. To provide for pastors an open forum on the Sacrament of Baptism.

2. To establish in the Peninsula Annual Conference an "Order of St. Barnabas."

3. To sponsor on the Wilmington District in the Fall, 1984, a Successful Church Leadership Seminar to assist local churches to understand and apply the principles of successful leadership.

4. To assist Black Methodists for Church Renewal in the development of evangelistic events and seminars, leading to renewal in the ethnic church.

5. To assist local churches to continue and develop methods of identifying their ministries through church growth seminars.

6. To revise declining trends in local church membership and church schools by increasing understanding of discipleship, community change, church school growth and church growth principles, reaching delinquent church members, finding new people and development of new churches.

7. Utilize two Christian Education consultants to resource our own local churches. They will work with established church schools but also will work to begin church schools or adult church school classes in those churches where there are none.

8. Provide workshops, lab schools, and Church School Rally, all designed to assist teachers to become more involved better trained to excel at the task of teaching in the church school.

9. Provide Church School Growth workshops designed to assist churches in realizing some significant growth in their church schools. We will have one workshop the Fall of 1983 and another in the Spring of 1984.

10. Our program goal is to assist EMLC Leadership Development in implementing the missional priority of the United Methodist Church for this quadrennium.

11. To provide training for circuit pastors to assist these persons in providing leadership in their churches in the area of Christian Education. We envision a one-day seminar.

Administrative Tasks (The following listing does not indicate priorities.)

1. Expenses for District Secretaries of Evangelism.

2. Training for Division of Stewardship at National event and at a retreat and training for local church work area chairs in stewardship.

3. Planning and Preparing Worship at Annual Conference.

4. Administrative Expenses for Evangelism, Stewardship, Worship, Education and the Board.

5. Training for Staff Persons (Education and Evangelism).

6. Purchase and distribute "Stewardship According to the Wesleys."

7. To provide workshops on worship, music, Methods of Evangelism, stewardship.

8. Purchase for Conference library and promote the use of new worship resources, evangelism materials and Christian education supplies and resources.

9. Provide funds for leadership training in worship, evangelism, education with a special emphasis on minority persons interested in receiving lab school training in Christian Education.

10. To assist local churches in communication and advertising skills.

11. Support the National Council on Evangelism.

12. Secure and show the film, "Finding the Way Forward."

13. Encourage local churches to share evangelism success stories and to motivate other churches to work on areas of church growth.

14. To maintain and expand Conference Resource Center.

15. To support financially the Ecumenical Resource Center.

16. Develop display for Christian Education for the 1984 Session of the Annual Conference.

17. Continue to sensitize persons through Communicator articles on the scope and impact of Christian Education.

We look forward to assisting and resourcing our churches in the important work of Christian Education.

After some discussion, the new goals were approved by the Conference. Mr. Armour moved the adoption of the entire report of the Board of Discipleship and the motion was approved.

Mrs. Clendaniel then introduced the Rev. Harvey Manchester, Jr., President of the Board of Higher Education and Campus Ministry, who, in turn, introduced Dr. Vernon Lee Schmid, the new United Methodist Campus Minister at the University of Delaware. Dr. Schmid spoke with enthusiasm about the many opportunities for ministry with students, staff, and faculty at the University. He mentioned that his office has recently been re-located in the Newark United Methodist Church.

Mr. Manchester presented an addendum to the Board's report as it appeared in the Pre-Conference booklet. The addendum was approved and may be found in the "Reports" section of this Journal. The Bishop recognized the Rev. Gary O. Parker, who offered the following additional goal which was accepted by Mr. Manchester:

> "That a joint task force of the Board of Discipleship and the Board of Higher Education and Campus Ministry be established to develop an effective program of intentional evangelism among the college/university students within the bounds of the Conference."

Mr. Manchester introduced the following resolution which, after brief discussion, was approved by the Conference:

RESOLUTION NO. 4-01

The following resolution was presented to and approved by Conference Council on Ministries on Saturday, April 30, 1983, and is being forwarded to the Annual Conference for adoption:

WHEREAS, in our opinion, United Campus Ministry at the University of Delaware has reached a point in its history where its effectiveness is greatly diminished; and

WHEREAS, this loss of effectiveness has already resulted in the announced withdrawal of support of the Episcopal Diocese; and

WHEREAS, the United Methodist Personnel Committee of the United Campus Ministry has already declared that the present form of the United Campus Ministry is no longer workable or acceptable;

BE IT RESOLVED, that the Peninsula Annual Conference authorize the formation of a Wesley Foundation for the continuation of our campus ministry at the University of Delaware to be organized and constituted by June 30, 1983, and that the Bishop be requested to appoint the present United Campus Minister the director of the Wesley Foundation at the University of Delaware; and

BE IT FURTHER RESOLVED, that the Peninsula Annual Conference press for immediate dissolution of the 20 Orchard Road Foundation and that the Board of Trustees of the Peninsula Annual Conference be instructed to take whatever legal steps are necessary to recover the Conference's assets from that corporation. The assets shall be administered by the Wesley Foundation to provide office and program space.

The entire report of the Board of Higher Education and Campus Ministry was then approved by the Conference.

REPORT ON THE FIFTH LAY BALLOT:

Number of ballots cast - 187

Number of ballots invalid - 3

Number of valid ballots - 184

Necessary to elect - 92

The following votes were received:

Alice Powrie - 69
J. Francis Turpin - 54
Josephine Merrill - 42
John Speake - 13
A. Frank Chapman - 1
Robert Godfrey - 1
Paul Smoker - 2
Edward Spear - 2

NO ELECTION

The sixth lay ballot was then received.

REPORT OF THE CONFERENCE COUNCIL ON MINISTRIES: (continued) Mrs. Clendaniel introduced Norma Jo Walton, Coordinator of Children's Ministries, who promoted a variety of events for workers with children which will be available across the coming months.

The Rev. David Riffe, Associate Council Director for Education, then summoned all the youth members of Annual Conference to the stage where Bishop Mathews attempted to teach the group a song.

REPORT ON THE FIFTH CLERGY BALLOT:

Number of ballots cast - 148

Number of ballots invalid - 0

Number of valid ballots - 148

Necessary to elect - 75

The following votes were received:

Edward Wilkins - 80
William Hemphill - 74
Pamela Ledbetter - 24
George Godfrey - 17
Robert Price - 14

O. G. Brewer Jr. - 11
Charlotte Nichols - 9
Charles Barton - 7
Louis Martin - 7
Richard Stazesky - 7
Marlene Walters - 7
Edwin Ellis - 6
Ewart Hackshaw - 6
Brooks Reynolds - 6

The Bishop declared Edward Wilkins as elected.

Mrs. Clendaniel then introduced Dr. Willard L. Robinson, Jr., chairperson of the Ad Hoc Committee on Camping and Retreat Ministries, who presented an addendum to the report of the C.C.O.M. as it appeared in the Pre-Conference booklet. In general, the addendum recommended implementation of the study of Pecometh and Drayton Manor which had been done by the firm of Harrison/Hempe/McCall, Inc. The following action-steps were recommended:

1. That the C.C.O.M. continue the Ad Hoc Committee until such time that: (a) for Pecometh, the recommended Commission on Camping and Retreat Ministries and the Committee for Facilities Management are in place, and (b) for Drayton, the Executive Committee of C.C.O.M. takes a responsibility to establish a Board of Directors and the Committee for Facilities Management is in place.

2. That we proceed with plans as projected prior to the Consultant's Study and Report, and which now are a part of that report, to build an Administration Building at Camp Pecometh beginning in January, 1984.

3. That the time line at the end of the study entitled "Proposed Five-Year Plan/1983-1987/Phase II" be the guideline for development at both Drayton and Pecometh, making adjustments where necessary.

4. That funding be made available through:

   (a) Council on Finance and Admistration for Administration Building at Pecometh. (This funding is in progress and will be completed over a three-year period, 1982-1984);

   (b) The REACH Program for the Retreat Center ($250,000 requested);

   (c) The REACH Program for the Multi-Purpose Fitness Building at Drayton (138,000 requested);

   (d) Development of financial plans to be presented to the 1984 Annual Conference Session for Drayton and Pecometh development.

Bishop Mathews then recognized the Rev. Edward E. Kester who moved the following substitute for the above recommendations:

"That the Peninsula Conference divest itself of Drayton and invest whatever income is thereby derived in the development of a comprehensive program of camping and retreat ministries at Pecometh."

After the motion was seconded, an extensive debate ensued. Edward Spear, chairperson of the Drayton Manor Committee, stated that such action would completely repudiate the entire consultant's report which the Conference had already affirmed in principle at the Special Session held last September. He introduced Dr. James R. Morgan, Executive Director at Drayton, who stated that the planned wholistic ministry would not eliminate the "Drayton mystique." Dr. Morgan said that the theology of wellness is an idea whose time has come.

At length, the question was called for, the vote taken, and the substitute motion defeated.

Bishop Mathews recognized the Rev. Kenneth B. Bedell who moved a two-fold amendment:

"That the following be substituted for No. 2 in the recommendations of the Ad Hoc Committee -

'That no capital funds be expended on Camp Pecometh or Drayton until the Peninsula Annual Conference has adopted a long-range plan for Drayton and PeCoMeth;'

That the following be added as No. 5 -

'That the Annual Conference meet in Special Session, if necessary, to consider a report from the Ad Hoc Committee when it is ready to propose a long-range plan.'"

After some debate, the question was called for on the amendment, the vote was taken, and the amendment defeated.

The entire report of the Ad Hoc Committee was then approved.

REPORT OF THE SIXTH CLERGY BALLOT:

Number of ballots cast - 151

Number of ballots invalid - 3

Number of valid ballots - 148

Necessary to elect - 75

The following votes were received:

William Hemphill - 77
Pamela Ledbetter - 16
George Godfrey - 8
Richard Stazesky - 8
Robert Price - 6
O. G. Brewer, Jr. - 5
Ewart Hackshaw - 5

The Bishop declared William Hemphill as elected.

The seventh clergy ballot (this one for Jurisdictional Conference) was then taken.

REPORT OF THE SIXTH LAY BALLOT:

Number of ballots cast - 188

Number of ballots invalid - 2

Number of valid ballots - 186

Necessary to elect - 94

The following votes were received:

Alice Powrie - 77
J. Francis Turpin - 48
Josephine Merrill - 44
John Speake - 12
Edward Spear - 3
Frank Chapman - 1
Paul Smoker - 1

NO ELECTION

The seventh lay ballot was then received.

Bishop D. Frederick Wertz resumed the chair of the Conference.

REPORT OF THE DRAYTON MANOR COMMITTEE: Virginia Clendaniel introduced Edward Spear, chairperson of the committee, who referred to the report in the Pre-Conference booklet. He also pledged, in light of the above discussion, that no funds would be expended at Drayton unless and until a viable plan of procedure had been approved. His report was accepted with gratitude by the Conference.

REPORT OF THE CAMP PECOMETH COMMITTEE: Virginia Clendaniel introduced Dr. Willard L. Robinson, Jr. who referred to the report in the booklet and moved its adoption. It was adopted. Dr. Robinson then introduced the Rev. John W. Simpers, Jr., Camp Pecomeath Director, who promoted summer registrations and spoke of the various improvements which have been made to the facilities of the camp.

COMMITTEE ON EDUCATION AND CULTIVATION: The Rev. Dan E. Walker, chairperson, introduced Dr. Bruce Obenshain, a medical missionary to Zaire supported by the Peninsula Annual Conference. Dr. Obenshain spoke of the many needs in Zaire and recommended the Advance Special as a viable way of addressing some of those needs.

REPORT ON THE SEVENTH LAY BALLOT:

Number of ballots cast - 173

Number of ballots invalid - 2

Number of valid ballots - 171

Necessary to elect - 86

The following votes were received:

Alice Powrie - 87
J. Francis Turpin - 37
Josephine Merrill - 35
John Speake - 7
Edward Spear - 3
Paul Smoker - 1

The Bishop declared Alice Powrie to be elected.

The eighth lay ballot (this one for Jurisdictional Conference) was then taken.

Before the ballot was received there were two additional nominations from the floor: J. Robert Ashton and Harry Appleby.

THE REPORT OF THE BOARD OF CHURCH AND SOCIETY: The Rev. Robert M. Price, President, introduced Darlene Webb of the Division of General Welfare who spoke briefly about the sub-standard housing which currently exists within our Peninsula area. She introduced members of the National Council on Agricultural Life and Labor who presented a multi-media program depicting housing needs and some excellent projects which have been undertaken to meet those needs in the towns and cities of the Peninsula Conference.

Mr. Price then moved the adoption of the following resolution:

RESOLUTION NO. 1-01

RESOLUTION ON SUBSTANDARD HOUSING

WHEREAS, there are 2 million rural American families living in substandard housing, and

WHEREAS, 13.7 million rural Americans drink contaminated water, and

WHEREAS, 32% of the nation's households are rural, yet these rural households disproportionably have

- 38% of the nation's poor
- 44% of all housing with electrical flaws
- 58% of all housing with inadequate or no heating
- 64% of all housing lacking all or some plumbing
- 93% of housing with improper sewage facilities, and

WHEREAS, rural families living in the mid-Atlantic region fare no better. The commonality of unsafe, overcrowded, unsanitary and dilapidated housing haunts Delaware and the Eastern Shore of Maryland, and

WHEREAS, several local churches have worked together to form local housing authorities to improve housing in their communities, places such as Berlin and Milford,

THEREFORE BE IT RESOLVED, that the Peninsula Annual Conference requests of each local church, that the Council on Ministries or the Administrative Council will raise and discuss the issue of rural and/or urban substandard housing, with attention paid to avenues of ministry which the local church can provide.

BE IT FURTHER RESOLVED, that the Pastor and Lay Member make their churches aware of the availability of NCALL (National Council on Agricultural Life and Labor Research, Inc.) and the technical assistance they can provide to local churches regarding substandard housing in rural areas.

The resolution was approved by the Conference.

REPORT ON THE SEVENTH CLERGY BALLOT:

Number of ballots cast - 133

Number of ballots invalid - 11

Number of valid ballots - 122

Necessary to elect - 62

The following votes were received:

Pamela Ledbetter - 61
O. G. Brewer, Jr. - 55
George Godfrey - 54
Ewart Hackshaw - 45
Richard Stazesky - 34
Marlene Walters - 33
Charles Barton - 32
Charlotte Nichols - 32
Robert M. Price - 32
Edwin Lasbury - 30
Edwin Ellis - 24
Thomas C. Short - 23
Clifford Armour - 17
Robert Whitlock - 17
Howell O. Wilkins - 17
Robert Wallace - 14
William Revelle - 13
Kenneth Bedell - 11
Donald Hamilton - 11
Glenn Catley - 10
Brooks Reynolds - 8
J. T. Seymour - 7
Wayne Cuff - 6
Bruce Cooke - 5
Ralph Ellis - 5
William Fitzhugh - 5
John Irwin - 5
Frank Lucia - 5

Louis Martin - 5
Nathaniel Miller - 5
Daniel Rich - 5
David Weber - 5

NO ELECTION

The eighth clergy ballot was then received.

The time for adjournment having arrived, the session was dismissed with prayer by Dr. J. Gordon Stapleton.

THURSDAY MORNING - JUNE 2, 1983

The session was re-convened in the Central Middle School Auditorium by Bishop D. Frederick Wertz at 9:00 a.m. Morning devotions were led by the Rev. Robert W. Helms, the Rev. Glen P. Catley, and the Rev. Henry E. Zollinhofer. James C. Hardcastle introduced the Rev. Rudolph Wesley Coleman of the Dover A.M.E. Church who brought an inspirational message about the need to return to the fiery zeal exhibited by John Wesley and Richard Allen, our forebears in the faith. Mr. Coleman declared that the church which does not burn will not be consumed by the passion of Jesus Christ.

REPORT ON THE EIGHTH LAY BALLOT:

Number of ballots cast - 165

Number of ballots invalid - 42

Number of valid ballots - 123

Necessary to elect - 63

The following votes were received:

Josephine Merrill - 106
John Speake - 106
J. Francis Turpin - 106
Robert Ashton - 100
Harry Appleby - 79
Paul Smoker - 65
Robert Godfrey - 48
Kelly Truitt - 45
Edward Spear - 37
Annamae Vincent - 32
Frank Chapman - 5
Terry Boyd - 4
Charles Donoway - 1
Earl Hodil - 1
Mason - 1
Ralph O'Day - 1
Jack Sparks - 1

The Bishop declared the following to be elected: John Speake, Josephine Merrill, J. Francis Turpin, J. Robert Ashton, Harry Appleby, and Paul Smoker.

The ninth lay ballot was then received (for reserve lay members to the Jurisdictional Conference) and voided.

ORDER OF THE DAY: REACH. Bishop Wertz recognized the Rev. Robert O. Wallace, chairperson, who stated that approximately one-third of the churches of the Conference have thus far responded to the appeal. It is his ardent hope that all of our churches will make REACH a vital emphasis.

Mr. Wallace then introduced the following persons who gave personal testimonials regarding what REACH had meant in their local churches: the Rev. Edwin E. Ellis, who spoke about work with Haitian refugees; Orme Meade, who spoke of the importance of Camp Pecometh and how its

ministry would be augmented by REACH, and Harry Loveless, who spoke of the needs of inner-city Wilmington and various creative means which his church is utilizing to raise funds (concerts, auction of attic treasures, etc.).

Mr. Wallace then introduced Dr. Howard G. Walseman, REACH Director, who, in turn, introduced James Kambour and MacDilla Milton, two students from Liberia who are now studying at Wesley Seminary, Washington. Both students spoke of the crucial needs in their country and expressed the hope that REACH might help to meet many of those needs. In a symbolic gesture, Dr. Walseman presented Mr. Kambour with a check for $1,895.40 to assist him with his seminary tuition.

Dr. Walseman then presented the following up-date on the funding phase of the program: 138 churches have made faith commitments totalling $653,762. Bishop Wertz and Dr. Walseman then led the Conference in a Service of Consecration for the New Faith Commitments, following which the hymn, "O, How I Love Jesus" was sung. The entire report was accepted by the Conference with thanks to all concerned.

REPORT ON THE EIGHTH CLERGY BALLOT:

Number of ballots cast - 120

Number of ballots invalid - 6

Number of valid ballots - 114

Necessary for election - 58

The following votes were received:

Pamela Ledbetter - 62
O. G. Brewer, Jr. - 51
George Godfrey - 51
Ewart Hackshaw - 40
Edwin Lasbury - 39
Richard Stazesky - 37
Marlene Walters - 36
Charlotte Nichols - 33
Charles Barton - 32
Thomas C. Short - 31
Robert M. Price - 30
Edwin Ellis - 24
Howell O. Wilkins - 19
Robert Whitlock - 16
Clifford A. Armour - 12
William H. Revelle, Jr. - 12
J. T. Seymour - 11
Donald Hamilton - 10
Brooks Reynolds - 10
Kenneth Bedell - 8
Daniel Rich - 8
Robert Wallace - 8
David Weber - 8
Glenn Catley - 7
Wayne Cuff - 7
William Fitzhugh - 7
John Irwin - 6
Frank Lucia - 5
Louis Martin - 5
Nathaniel Miller - 5

Bishop Wertz declared Pamela Ledbetter as elected. The ninth clergy ballot was then received.

CONTACT: Bishop Wertz recognized Ms. Kelly Truitt who spoke briefly about the telephone counseling ministry entitled "Contact Teleministries." It offers a 24-hour-a-day "hot line" for the lonely, depressed, troubled, etc.

POINT OF PERSONAL PRIVILEGE: Bishop Wertz summoned President Douglas Lewis of Wesley Theological Seminary to the stage. Dr. Lewis brought greetings from the 13 United Methodist Seminaries in the U.S.A. and stressed the crucial importance of our contributions to the Ministerial Education Fund.

ORDER OF THE DAY: NEIGHBORHOOD HOUSE CHOIR. The Conference was privileged to have a children's choir of approximately thirty sing a number of selections. The children, as always, were a delight to all who were present.

ORDER OF THE DAY: DR. MAXIE DUNNAM. Bishop Wertz introduced Dr. Maxie Dunnam, former World Editor of the Upper Room and presently Senior Minister, Christ U.M.C., Memphis. Dr. Dunnam stated that spiritual formation means being alive in Christ - receiving him, appropriating him, and manifesting his presence to the world. Being in Christ is a process, not an event. Using Jesus' allegory of the vine and the branches, Dr. Dunnam said that God is the vinedresser, Christ is the vine, and we are the branches. He contended that the indwelling power of the living Christ is the key to shaping the inner life.

The hour for adjournment having arrived, the Conference was dismissed with prayer by Dr. Douglas Lewis.

THURSDAY AFTERNOON - JUNE 2, 1983

The afternoon session began at 2:00 p.m. with an outstanding dramatic presentation entitled "Yester-Year's Women: Gone But Not Forgotten." Sponsored by the Commission on the Status and Role of Women, the drama was written and directed by Judylynn Mitchell who was assisted by Della Dameron-Johnson. The theme of the play was the perseverance and faith of black women and families and the crucial role they played in the development of the black United Methodist heritage on the DelMarVa peninsula. The Conference responded to the drama with enthusiastic applause.

The ninth lay ballot (for reserve members to the Jurisdictional Conference) was then received.

Bishop Wertz recognized Dr. A. Frank Chapman who made the following motion:

"That the three laypersons receiving the highest number of votes on this ballot be considered as elected alternate delegates to the Jurisdictional Conference."

The motion was duly seconded and approved by the Conference.

REPORT ON THE NINTH CLERGY BALLOT:

Number of ballots cast - 142

Number of ballots invalid - 4

Number of valid ballots - 138

Necessary to elect - 70

The following votes were received (reporting only those with ten or more votes):

George Godfrey - 77
Ewart Hackshaw - 65
O. G. Brewer, Jr. - 63
Charlotte Nichols - 52
Edwin Ellis - 47
Richard Stazesky - 46
C. Edwin Lasbury - 44
Marlene Walters - 42
Charles Barton - 40

Thomas C. Short - 38
Robert M. Price - 25
Robert Whitlock - 13
Howell O. Wilkins - 12
William H. Revelle - 10

Bishop Wertz declared George Godfrey to be elected.

The tenth clergy ballot was then received.

Bishop Wertz then recognized the Rev. Thomas Crawford Short who made the following motion:

"Be it resolved that Rule 23 on page 439 of the 1982 Conference Journal be amended as follows: the first word 'that' be replaced with the words 'With the exception of the Board of Ordained Ministry,' and immediately following the first sentence, this sentence be added, 'Persons elected to the Board of Ordained Ministry may serve eight (8) years regardless of what year in the quadrennium they begin service.'"

The motion was duly seconded and approved by the Conference.

Bishop Wertz then recognized the Rev. Henry E. Zollinhofer who presented the following resolution:

RESOLUTION 24-03

CAMPING RESOLUTION

WHEREAS, this Annual Conference lifts "Spiritual Formation and Christian Education" as its emphasis for 1983;

WHEREAS, church growth, we pray, comes also from the ranks of our youth "For much belongs to the Kingdom of God" and since our Bishop has manifested such an overt interest in our youth;

AND WHEREAS, many of the Peninsula Conference families - of industry, farm, and watermen - have been adversely affected by the recent inflation then recession, yet these persons have raised their giving amounts so substantially that we have an immense excess revenue (pg. 78, 79 Pre-Conference Journal);

THEREFORE, BE IT RESOLVED, that the 1983 Peninsula Annual Conference support our burdened churches and families by offering any child, who desires to go to our United Methodist Camp, one week (5 days) for the total cost of $15.00 (or $1.00 per meal). This easement will show our youth and churches their Conference is fully behind them in their desire for spiritual growth and development. Also, our Bicentennial effort could do no better than to have our young people enthused and united for 1984 by starting with an enriching spiritual educational Camp Meeting experience.

After the resolution was duly seconded, the Rev. O. G. Brewer, Jr., President of the Council on Finance and Administration, stated that while he was in basic sympathy with the intent of the resolution he felt that the local churches should be asked to subsidize the cost of their own children and youth with regard to Camp Pecometh rather than drawing on Conference funds for this purpose. After some discussion, the question was called for, the vote taken, and the resolution defeated.

REPORT OF THE CONFERENCE COUNCIL ON MINISTRIES: (continued) Bishop Wertz recognized Virginia Clendaniel, who, in turn, introduced the Rev. George O. Commodore, chairperson of the Ethnic Minority Local Church Task Force. Mr. Commodore moved the adoption of the report as printed in the Pre-Conference booklet (with the exception of Goal #3 which had been referred to the Division of Missions), and the motion was approved.

Mrs. Clendaniel then introduced the Rev. Raymond T. Hopkins, III, chairperson of the Committee on Communications. Mr. Hopkins moved the adoption of the report as given in the Pre-Conference booklet; the motion was approved.

He then presented Resolution No. 26-01 as follows:

RESOLUTION NO. 26-01

RESOLUTION TO AFFIRM EXISTING AVENUES OF COMMUNICATION TO LOCAL CHURCHES

WHEREAS, The Book of Discipline, 1980, paragraph 250.2 states "The lay member(s) of the Annual Conference along with the pastor shall serve as an interpreter of the actions of the Annual Conference session," we as the Conference Council on Ministries affirm this personal and important channel of reporting major decisions made by this Annual Conference to each Local Church;

AND WHEREAS, avenues of communication already exist which focus our attention on the events of Annual Conference, such as, the Pre-Conference Booklet which introduces Conference members to the issues and events, the Resolutions and any other supplementary material distributed during Annual Conference Sessions, the two special editions of the Communicator written to report people and events of the Annual Conference, and the Official Conference Journal which is a comprehensive collection of all Annual Conference occurences and actions;

NOW THEREFORE, BE IT RESOLVED, that the Peninsula Annual Conference mandate that pastors and/or lay member delegates at each charge or single station church utilize the available means already established to report the major decisions of Annual Conference during one of the principal worship services not later than six weeks following the close of Annual Conference "to make sure the members of each church in the Conference are fully aware of actions taken that have an immediate and direct effect on them."

After brief discussion Mr. Hopkins moved the adoption of the resolution. The motion was seconded and passed.

He then presented Resolution No. 26-02:

RESOLUTION NO. 26-02

RESOLUTION TO AFFIRM THE COMMUNICATOR

WHEREAS, the Communicator is the paper of the Peninsula Conference which interprets, supports, and affirms the nature and mission of the Christian church as expressed and demonstrated through the churches of the Peninsula Annual Conference;

AND WHEREAS, communications is one of six objectives for the Peninsula Conference for the quadrennium, 1981-1984;

AND WHEREAS, the Communicator is the primary means of communication for our Conference;

AND WHEREAS, the people have a right to know the events and news of the Peninsula Conference and United Methodism outside of our Conference;

AND WHEREAS, the Communicator affirms our connectional link to United Methodists throughout our country and the world;

BE IT THEREFORE RESOLVED, that each church in the Peninsula Conference be encouraged to affirm the Communicator by purchasing three or more additional subscriptions.

Mr. Hopkins moved the adoption of the resolution; the motion was seconded and approved.

Mrs. Clendaniel then introduced Dr. James R. Morgan, Director of Drayton Manor, who promoted the many mid-week seminars available to laity and clergy throughout the year dealing with a wide variety of helpful topics for strenghtening ministry and enhancing personal growth.

The Rev. Clifford A. Armour, Jr., President of the Board of Disicpleship, moved that the Rev. Dr. Gerald A. Foster be once again appointed an approved evangelist in the Peninsula Annual Conference for the ensuing year. The motion was duly seconded and approved.

Mrs. Clendaniel then moved the adoption of the Council on Ministries report with the exception of the reports of the Board of Church and Society and the Board of Global Ministries. The motion was seconded and approved.

REPORT OF THE BOARD OF GLOBAL MINISTRIES: In the absence of the Board President, Mr. Terry Boyd, Bishop Wertz recognized the Rev. George O. Commodore to oversee the report. Mr. Commodore introduced the Rev. K. Wayne Grier, chairperson of the Division of Health and Welfare Ministries, who spoke of the results of the questionnaire on housing for clergy and surviving spouses which had been distributed throughout the Conference. The text of the results may be found in the section on "Reports" in this Journal. Mr. Grier introduced the Rev. Richard C. Stazesky, President, Peninsula U.M. Homes, Inc., who moved the adoption of his report as found in the Pre-Conference booklet. The motion was approved.

Mr. Commodore then introduced the Rev. Dan E. Walker, chairperson of the Committee on Education and Cultivation, who also moved the adoption of his report as found in the Pre-Conference booklet. The motion was approved. Mr. Commodore then presented Ms. Doris Phillips, chairperson of the Hunger Task Force, who reported that the Communion offering for world hunger had amounted to $846.37. She urged those who sponsor CROP WALKS to send her a brief report on their events.

Mr. Commodore then introduced Miss Mary White, Executive Director of Neighborhood House, who reported that a new "Thrift Shop" would be opening soon. She said that several houses in South Wilmington are presently being rehabilitated under the auspices of Neighborhood House. Affirming the need for a continuing vision she declared that all things are possible, only believe!

POINT OF PERSONAL PRIVILEGE: Noting that Mary White will be retiring in November, Dr. J. Gordon Stapleton paid tribute to her for her many years of patient, untiring service to the poor and the oppressed. The Conference expressed its deep gratitude with a standing ovation.

Mr. Commodore then moved the adoption of Resolution No. 3-02.

RESOLUTION NO. 3-02

CALLING THE CHURCH TO ACTION

WHEREAS, we The Peninsula Annual Conference of The United Methodist Church recognizing the harsh reality of the serious crises facing the most powerless and vulnerable segments of our society, and being confronted with the fact that there have been billions of dollars in federal cutbacks borne by the poor which has resulted in tremendous suffering and hardship for millions of women, children, elderly, and families in our nation, and

WHEREAS, we have been made aware of the fact that there has been almost a 30 percent increase in the number of persons living below the poverty level since 1978 in our nation, and

WHEREAS, in solidarity with the pastoral letter from the Council of Bishops dated November 14, 1982,we agree that "As Christians we acknowledge that implicit in the faith of the church is a mandate for

action; it is not enough to experience deep distress over the plight of the hungry and hopeless victims of the economic crises." The gospel demands that we manifest our love for Christ by our efforts both individually and as a community to relieve the suffering of those who are without food and shelter, who live under the burden of the current economic catastrophe and increasing social injustices.

We can and must influence public policies which will bridge the gap between ethics and economics and which will serve the common good. We must become informed and engaged in action as individuals and as congregations.

THEREFORE, we call upon The United Methodist Church at all levels, from the individual members to Annual Conference, to the General Conference, to be reconciling forces in this time of economic distress and to be advocates for the poor and oppressed people of our nation and to do this with a sense of justice, compassion, understanding, and God's Presence.

Then, the statement of Jesus, "inasmuch as you have done it unto one of the least of these my brethren, you have done it unto me" will be reaffirmed.

The motion was seconded and approved, and the entire report of the Board of Global Ministries was then approved by the Conference.

MOMENT OF RECOGNITION: Bishop Wertz then presented Dr. Charles Wade, President of Morristown College, Morristown, Tennessee. Dr. Wade brought greetings from the 12 historic black colleges of our denomination and presented Bishop Wertz with a certificate in recognition of the fact that the Peninsula Annual Conference had paid 100% of its pledge to the National Black College Fund. The Conference responded to the presentation with applause.

REPORT OF THE BICENTENNIAL COMMITTEE: Bishop Wertz recognized the Rev. Glenn P. Catley, chairperson, who asked the question of whether or not our church could be raised to newness of life through the Bicentennial observance. In this connection, he applauded the drama presented by the Commission on the Status and Role of Women and the continuing work of the Commission on Archives and History.

Mr. Catley then introduced Professor William Williams (University of Delaware campus at Georgetown, Delaware) who is writing a comprehensive history of Methodism on the DelMarVa peninsula. Mr. Catley also introduced Allen Clark, Curator at the Barratt's Chapel Museum, who commented on the rich United Methodist heritage of our area and its significance in the overall Bicentennial observance. He mentioned that Philip Barratt himself was once the sheriff of Kent County. Mr. Catley also introduced the Rev. Wilson A. Shearer, the Quadrennial Assistant for the Washington Area, who expressed the ardent hope that the Baltimore and Peninsula Annual Conferences would join in this great celebration together.

Mr. Catley then moved the adoption of Resolution No. 24-02.

RESOLUTION NO. 24-02

RESOLUTIONS ON THE BICENTENNIAL

WHEREAS, 1984 is the Bicentennial of American Methodism, and

WHEREAS, General Conference has designated April 1984 - January 6,1985, as the "Bicentennial Year" for the purpose of our celebrations, and

WHEREAS, the Peninsula Conference is rich with the Methodist history and heritage,

THEREFORE, BE IT RESOLVED, that every congregation of the Peninsula Conference make plans to celebrate the Bicentennial of American Methodism at least once during the "Bicentennial Year," and

BE IT RESOLVED, that every board, commission and agency of the Peninsula Conference include the celebration of our Bicentennial as part of their goals whenever possible during 1984, and

BE IT RESOLVED, that the Peninsula Annual Conference of 1984 include in its agenda events for the celebration of our denominations's 200th anniversary, and

BE IT FURTHER RESOLVED, that the Bicentennial Committee of the Peninsula Conference provide training events for local church Bicentennial Committees by or before January, 1984.

The motion was seconded and approved.

The Rev. George C. Godfrey then presented Bishop Wertz with a copy of the recently-completed history of the Wesley U.M.C. in Dover.

REPORT ON THE NINTH LAY BALLOT:

Number of ballots cast - 167

Number of ballots invalid - 24

Number of valid ballots - 143

Necessary to elect (non-applicable because of foregoing motion by Frank Chapman)

The following votes were received:

Robert Godfrey - 124
Kelly Truitt - 119
Annamae Vincent - 81
Edward Spear - 45
Jack Sparks - 21
Terry Boyd - 14

The Bishop declared Robert Godfrey, Annamae Vincent, and Kelly Truitt to be elected.

REPORT OF THE BOARD OF CHURCH AND SOCIETY: (continued) The Rev. Robert M. Price, chairperson, commented on the report of the **THE JOINT TASK FORCE ON RACISM** which had been distributed. Having dealt with its assigned task, the Task Force was terminated until such time as the Conference deems its reactivation necessary. The text of the report may be found under "Reports."

Mr. Price introduced the Rev. Kenneth B. Bedell who commented on the report of the Division of Human Relations which had been distributed. The text of the report may be found under "Reports."

Mr. Bedell then presented the following resolution on daily devotions:

RESOLUTION NO. 1-02

RESOLUTIONS ON A CALL FOR DAILY DEVOTIONS

WHEREAS, the growth of the early Church was based upon a close-knit concept of gathering together for fellowship, the breaking of bread, and the study of the "'Apostles' doctrine" (Acts 2:42-47), and

WHEREAS, the United Methodist Church has steadfastly affirmed its roots in the Judeo-Christian tradition through the precept of its

founder, John Wesley, who made it his most fervent desire that "Scriptural holiness be spread throughout the land," and

WHEREAS, the Division of Human Relations of the Board of Church and Society has prepared a resource entitled, "Household Daily Devotions" to assist households to develop scriptural holiness,

BE IT THEREFORE RESOLVED, that the churches of the Peninsula Annual Conference do all in their power, both individually and collectively, to commend to their people the practice of having an active devotional life both as individuals and households.

BE IT THEREFORE RESOLVED, that in the case of single persons and one-person households there be a concerted effort made upon the part of their local congregation to have them included as part of an extended family through the auspices of the local church.

BE IT THEREFORE FURTHER RESOLVED, that each individual member and each local United Methodist Church dedicate themselves to a return to the Scriptures as the base upon which to build not only individual lives, but households, communities, and ultimately strive to have our nation and our world built on a foundation of holiness based on the Scriptures.

The above resolution was approved by the Conference.

Mr. Bedell then presented the following resolution concerning the National Council of Churches:

RESOLUTION NO. 1-03

RESOLUTION ON AN AFFIRMATION OF THE NATIONAL COUNCIL OF CHURCHES

WHEREAS, the Peninsula Annual Conference of the United Methodist Church recognized the controversy caused by recent claims that our denomination on the national level and the National Council of Churches are too much under the influence of certain secular systems of thought and action and not enough under the influence of others,

THEREFORE BE IT RESOLVED, by this Conference that:

1. No national, ideological, philosophical, economic, social, or political movement, system, organization, or institution is to be absolutely identified with Christian faith.

2. No such movement, system, organization, or institution is to be absolutely identified as the focus of evil oin the world nor as the chief enemy of Christian faith.

3. Christian thought and action can draw upon the resources of non-Christian thought and action, as has been the case through the centuries. Care must always be taken, however, that primary allegiance remains with the God we know in Jesus Christ through the Holy Spirit so that the Gospel does not become captive to any non-Christian movement, system, organization, or institution to be used in ways contrary to the Way of the Lord.

4. In Christian interaction with secular movements, systems, organizations, or institutions, it must always be remembered that their friendship with formal Christian movements, systems, organizations, or institutions is not to be equated with real sympathy with the Way of the Lord or a desire to follow Jesus Christ. Concrete, historical manifestations of the Christian religion have not always been fair representations of Christian faith.

Response to <u>The Reader's Digest</u> and "60 Minutes" Attacks on the United Methodist Church and the National Council of Churches:

WHEREAS, the Peninsula Annual Conference of the United Methodist Church recognizes the controversy caused by recent attacks upon our national denominational policies and procedures, along with those of the National Council of Churches, contained in articles in <u>The Reader's Digest</u>, in a TV program, "60 Minutes," and in material published by "The Institute of Religion and Democracy,"

THEREFORE BE IT RESOLVED, by this Conference that:

1. We give overall support and encouragement to the work of our General United Methodist Church and the National Council of Churches.

2. We believe these organizations and institutions are as primarily committed to the God we know in Jesus Christ through the Holy Spirit as are we in this Conference and in our local churches.

3. These organizations and institutions are as prone to human sin, error, and simple blunder, as are this Conference and the local churches within it, and, therefore, must be as open to reproof and correction in Christian love as are we.

4. We condemn sensational and propagandistic treatment of the questions raised in this controversy and urge thoughtful, prayerful, and reasoned debate and discussion of these issues within the context of the Christian fellowship of love.

BE IT FURTHER RESOLVED, that a copy of this resolution be sent to **The Reader's Digest Publishing Company**, the **CBS Television Network**, the **National Council of Churches** and The Communicator.

The Rev. Gary O. Parker moved to amend the resolution by adding:

5. We note with appreciation the careful analysis of the National Council of Churches question by The United Methodist Reporter and the concerns which their article raised. In that light, we urge that our denominational representatives to the National Council of Churches insist on a thorough evaluation and review of the issues raised and press for corrections where necessary.

The above resolution, as amended, was approved by the Conference.

Mr. Price then introduced the Rev. Donald E. Hamilton, chairperson of the Division of World Peace, who promoted Shalom '83: Peace with Justice, a major conference being sponsored by the Division at Wesley College, September 23-24, 1983. The Rev. Kenneth S. Valentine then presented the winners of the youth poster contest related to this theme.

Mr. Price then moved the adoption of the entire report of the Board of Church and Society. The motion was appproved.

POINT OF PERSONAL PRIVILEGE: Bishop Wertz then presented the Honorable William V. Roth, U.S. Senator from Delaware, who briefly addressed the Conference. In his remarks, Senator Roth said that any nation that abandons God is in real difficulty. He stated that our forebears worked as if all things depended on them and prayed as if all things depended on God.

REPORT ON THE ELEVENTH CLERGY BALLOT:

Number of ballots cast - 129

Number of ballots invalid - 5

Number of valid ballots - 124

Necessary to elect - 63

The following received votes:

Ewart Hackshaw - 74
Charlotte Nichols - 63
Edwin Lasbury - 57
O. G. Brewer, Jr. - 52
Charles Barton - 42
Edwin Ellis - 41

Thomas C. Short - 33
Richard Stazesky - 33
Marlene Walters - 30
Howell Wilkins - 22
Robert Price - 21

The Bishop declared Ewart Hackshaw and Charlotte Nichols to be elected.

The twelfth clergy ballot was then received.

The time for adjournment having arrived, the session was dismissed with prayer by the Rev. David W. Baker.

THURSDAY EVENING - JUNE 3, 1983

SERVICE OF ORDINATION (7:30 p.m.): Bishops D. Frederick Wertz and James K. Mathews conducted the Service of Ordination, assisted by District Superintendents Ewart C. Hackshaw, William Hemphill, Jr., J. Gordon Stapleton, and Howell O. Wilkins, the Conference Secretary, W. Daniel Rich, and several laypersons. The sermon was delivered by Bishop Wertz and music provided by a combined choir from the Dover District under the direction of John Dressler, Director of Music, Avenue U.M.C., Milford, Delaware.

Dr. Edward R. Wilkins, Registrar of the Board of Ordained Ministry. presented the following candidates for Ordination as Deacons:

Howard Ellis Carpenter, Jr.
Thomas George Edwards
Mary Lou Green
Harold Eugene Hale, Jr.
Janet Marie Harmon
Tina Marie Miles
Anne Ruth Pruett-Barnett
Deborah Anne Simpers

The Rev. Thomas Crawford Short, Chairperson of the Board of Ordained Ministry, then presented the following candidates for Ordination as Elders:

Norma Oletta Bailey
Boyd Bowman Etter
Russell Lee Lehman
Fred Dickson Wood, III

All of the above were duly ordained by Bishops Wertz and Mathews, assisted by the members of the Cabinet, sponsoring Elders, and selected laity.

The service closed with the singing of the hymn, "Guide Me, O Thou Great Jehovah."

CERTIFICATE OF ORDINATION

This is to certify that on the second day of June, Nineteen Hundred and Eighty-three,we ordained as Deacons:

Howard Ellis Carpenter, Jr.
Thomas George Edwards
Mary Lou Green
Harold Eugene Hale, Jr.
Janet Marie Harmon
Tina Marie Miles
Anne Ruth Pruett-Barnett
Deborah Anne Simpers

Assisted by the District Superintendents, sponsoring Elders, and laity, we ordained as Elders:

Norma Oletta Bailey
Boyd Bowman Etter
Russell Lee Lehman
Fred Dickson Wood, III

D. Frederick Wertz
Resident Bishop
Washington Area

James K. Mathews
Bishop, Retired
Washington Area

Central Middle School
Dover, Delaware
June 2, 1983

FRIDAY MORNING - JUNE 4, 1983

The session was re-convened at 9:00 a.m. in the Auditorium of the Central Middle School by Bishop D. Frederick Wertz. Morning Devotions were led by the Rev. Pamela J. Lardear, using the Wesleyan Order for Morning Prayer.

REPORT ON THE TWELFTH CLERGY BALLOT:

Number of ballots cast - 107

Number of ballots invalid - 1

Number of valid ballots - 106

Necessary to elect - 54

The following votes were received:

Edwin Lasbury - 41
O. G. Brewer, Jr. - 40
Richard Stazesky - 22
Charles Barton - 20
Edwin Ellis - 20
Thomas C. Short - 19
Marlene Walters - 17
Robert M. Price - 14

NO ELECTION

The thirteenth clergy ballot was then received.

The Rev. Donald E. Hamilton, chairperson of the Division of World Peace, then introduced the following resolution concerning the nuclear arms race:

RESOLUTION NO. 1-04

STOP THE NUCLEAR ARMS RACE

WHEREAS, the Gospel of Jesus Christ calls us to affirm life and peace, and

WHEREAS, the continued escalation of nuclear arms continues to burden the economy, and

WHEREAS, the Soviet Union and the United States have enough nuclear weapons to destroy each other seven or more times over, and

WHEREAS, both sides continue to develop new weapon systems, such as the neutron bomb, MX system, space weaponry, etc., and

WHEREAS, the momentum of the arms race is increasing in other parts of the world, particularly in politically volatile areas where the build-up of conventional arms has become a dangerous scramble for the most sophisticated and expensive weapons available (countries such as China, France, Israel, etc.), and

WHEREAS, the present administration continues to hold fast to the "START" position and refuses to listen to other points of view, and

WHEREAS, those who support the Nuclear Freeze Movement are not Communist but are concerned Americans looking for some solutions to the continued build-up of nuclear weapons,

BE IT THEREFORE RESOLVED, that the Peninsula Annual Conference at its 1983 session recommends:

1. That the United States and Soviet Union sit down once again to work out an agreement to stop the continued nuclear build-up of weapons that can destroy the majority of human life and make any hope of life as we know it impossible.

2. That we oppose further development of such projects as the neutron bomb and space weaponry by all parties.

3. That we call upon all major military powers to agree on a national policy to limit the international arms trade.

4. That we call upon all Delaware and Maryland Senators and Representatives to work quickly and intelligently to work out an agreement to stop the escalation of nuclear weaponry.

5. That this resolution be sent to senators and representatives in Maryland and Delaware.

6. That this also be sent to Ronald Reagan, President of the United States.

By common consent, it was agreed to replace #5 above with the following:

5. That this resolution be sent to <u>all</u> senators and members of the House of Representatives.

It was also agreed to add:

7. That this resolution be sent to the Soviet Ambassador to the United States.

The Rev. Clifford A. Armour, Jr. moved to amend the resolution further as follows:

8. That each local church pastor and laymember provide necessary information for concerned persons in their faith community to write to their senators, representatives, and President Ronald Reagan.

9. That the Board of Church and Society, Division of World Peace, provide to each local church materials for forming a peace fellowship and worship resources for use in the local church.

The amendment was seconded and passed.

The Rev. Dr. Vernon Lee Schmid offered another amendment as follows:

10. That the Peninsula Annual Conference affirm Par. 75, Section C, <u>1980 Book of Discipline</u>, and that the paragraph be published in <u>The Communicator</u> as a reminder to United Methodists that we are a peace church.

The motion to amend was seconded and passed. The resolution, with all of its changes and amendments, was then approved by the Conference.

Mr. Hamilton then presented the following resolution dealing with the nuclear test ban treaty:

RESOLUTION NO. 1-05

RESOLUTION ON SUPPORT FOR A COMPREHENSIVE NUCLEAR TEST BAN TREATY

WHEREAS, the grave threat of a nuclear confrontation between the world's superpowers compels us to seek every avenue whereby that threat can be eliminated, and

WHEREAS, a joint resolution to prevent nuclear testing, House Joint Resolution 3, has been submitted to the U.S. House of Representatives with referral to the Committee on Foreign Affairs, and

WHEREAS, that joint resolution urges ratification by the full Senate of two treaties already signed - the Threshold Test Ban Treaty of 1974 and the Peaceful Nuclear Explosion Treaty of 1976, and

WHEREAS, House Joint Resolution 3 indicates that significant progress has been made in detection and identification procedures to assure adequate verification of compliance with a comprehensive test ban treaty, and

WHEREAS, the joint resolution calls for the banning of nuclear explosions for peaceful as well as for military purposes, and

WHEREAS, the past five U.S. Presidents have supported the achievement of a comprehensive test ban treaty,

THEREFORE BE IT RESOLVED, that the Peninsula Annual Conference supports the passage of House Joint Resolution 3 by the U.S. Congress, and supports the principle of a comprehensive nuclear test ban treaty to include all of the world's nuclear powers.

BE IT FURTHER RESOLVED, that the Peninsula Annual Conference support for House Joint Resolution 3 be communicated to the appropriate officers of the U.S. Senate and House of Representatives and to the senators and representatives from Maryland and Delaware.

The Peninsula Annual Conference also calls upon individual United Methodists on the Eastern Shore of Maryland and Delaware to communicate support for the joint resolution to their respective senators and representatives.

The motion to adopt the resolution was duly seconded and passed.

Mr. Hamilton presented the following resolution concerning jobs, peace, and freedom:

RESOLUTION NO. 1-09

RESOLUTION ON "JOBS - PEACE - FREEDOM"

WHEREAS, 1983 marks the twentieth anniversary of the historic march on Washington, D.C. in 1963 for freedom, equality, justice and the elimination of racism in all of its forms, and

WHEREAS, the Dream outlined and thoroughly detailed during that march has yet to be fully realized, a dream of free access to the areas of life so important to life in these United States: education, employment, housing and the resources with which to sustain a meaningful and fulfilling life, and

WHEREAS, the Twentieth Anniversary Mobilization Coalition has organized and seeks support for the implementation of a <u>New Coalition of Conscience</u>: the four major objectives being:

1. Bring together a massive MARCH ON WASHINGTON, D.C. on August 27th to affirm the Dream and continue activities on August 28th to unite this new coalition around specific goals and common objectives.

2. Develop a broad non-partisan coalition to press for basic legislation to turn this nation around in the areas of: JOBS, PEACE AND FREEDOM.

3. Work for passage of legislation that would designate January 15th as a national public holiday in honor of the birth of Dr. Martin Luther King, Jr.

4. Work on state and local level to implement the full agenda of the new coalition of conscience, and

WHEREAS, over 170 major national, international, and regional civic, religious and fraternal organizations representing a broad range of racial and economic diversity have given their support and endorsement to this entire movement,

BE IT THEREFORE RESOLVED, that the Peninsula Conference support and endorse this effort both at the Conference level through the boards, committees and task forces, and at the local church level.

BE IT FURTHER RESOLVED, that the Annual Conference secretary be directed to send a letter to the appropriate person(s) indicating our support, and encouragement of this effort and movement.

After being duly seconded, the resolution was approved as presented.

Mr. Hamilton then presented the following resolution regarding the Nestle boycott:

RESOLUTION NO. 1-06

RESOLUTION ON THE NESTLE COMPANY

WHEREAS, it was recommended at the 1980 General Conference of the United Methodist Church that the UMC join a boycott of all products of the Nestle Company because of that company's marketing practices in behalf of its breastmilk substitutes in Third World countries, and

WHEREAS, the 1980 General Conference voted <u>not</u> to join that boycott, deciding, instead, to assign the matter to the General Council on Ministries for study and action, and

WHEREAS, a task force was appointed by the GCOM, made up of representatives from both sides of the controversy, to investigate the charges and recommend appropriate action to the GCOM, and

WHEREAS, the United Methodist Infant Formula Task Force of the General Council on Ministries reported to the GCOM in October 1982 with a recommendation against joining the Nestle boycott as a denomination at this moment in time, and

WHEREAS, the GCOM voted in October 1982 to accept that recommendation, which included the information that the Nestle Company had substantially changed its infant formula marketing practices, and

WHEREAS, the Infant Formula Task Force cited the following specific improvements in the company's marketing practices in the past year:

1. No more provision of gift discharge packs for expectant mothers or new mothers in or out of the hospital setting;

2. No more use of mothercraft nurses (or milk nurses);

3. No more use of commissions or bonuses for sales of infant formula;

4. No more use of infant pictures and other material glamorizing infant formula on formula containers;

5. No more point-of-sale advertising by the company itself and a commitment to make reasonable efforts to assure that independent retailers will also abide by this provision of the World Health Organization/UNICEF Code;

6. Acceptance of Code limitation of gift samples to reasonable evaluation needs of health personnel and of Code limitations of gift supplies to those requested by health institutions for infants genuinely needing breastmilk substitutes, and

WHEREAS, the Infant Formula Task Force will continue to monitor the Nestle Company's marketing practices throughout the world,

THEREFORE BE IT RESOLVED, that the Peninsula Annual Conference of the United Methodist Church accepts and supports the General Council on Ministries' decision to refrain from boycotting Nestle Company products at this moment in history.

BE IT FURTHER RESOLVED, that the decision to refrain from boycotting the Nestle Company at this time is not a blanket endorsement of the Nestle Company's products and/or marketing practices. If careful monitoring of Nestle indicates a lack of commitment to or compliance with the World Health Organization Code of Marketing of Breastmilk Substitutes, participation in a boycott or other form of protest remains an active option.

BE IT RESOLVED, finally, that copies of this resolution be sent to the General Council on Ministries, the Infant Formula Task Force, and the Council of Bishops.

The Rev. Robert M. Price moved to amend the resolution by substituting the following for the fifth "WHEREAS" above:

WHEREAS, the GCOM voted in October 1982 to accept that recommendation, which included the information that the Nestle Company had substantially changed its infant formula marketing practices, although the General Boards of Church and Society and Global Ministries have voted to continue the boycott, and...

The motion to amend was seconded and carried.

The Rev. Kenneth B. Bedell moved to amend the resolution further by subtstituting the following for the last three paragraphs of the resolution:

THEREFORE BE IT RESOLVED, that the Peninsula Annual Conference affirm the action of the Board of Global Ministries and the Board of Church and Society in supporting the boycott of Nestle Company products.

This motion to amend was seconded, but failed.

The Conference then approved the resolution with the inclusion of the Price amendment.

Mr. Hamilton then presented the following position statement relating to U.S. intervention in Central America:

RESOLUTION NO. 1-07

RESOLUTION ON A POSITION STATEMENT:
U.S. INTERVENTION IN CENTRAL AMERICA

The history of relations between the United States and the nations of Central America is one of the saddest chapters in the overall history of American diplomacy. The relationship has most often been one of exploitation and intervention.

Consider the example of Nicaragua in the 19th century. With the discovery of gold in California in 1848, Nicaragua became important as a short-cut from the Atlantic Coast to the gold fields. Rather than travel all the way around the tip of South America by boat, travelers could land at a Caribbean port in Nicaragua, and then go by burro and carriage to the Pacific Coast for a ship to California.

Competition for business on that trade route was fierce between the Americans and the British, with the American Cornelius Vanderbilt getting the best of his rivals. Then, in 1885, an adventurer from Tennessee named William Walker led a band of fifty-seven cohorts and seized the government of Nicaragua with the help of a dissident political faction. Walker dreamed of big profits and possible annexation by the United States.

Walker's downfall was not his greed or his gall in taking over a foreign government. His mistake was in crossing Cornelius Vanderbilt who put together his own private army and defeated Walker to regain control of Nicaragua and the profitable trade route.

When revolution threatened in Nicaragua in 1912, President Taft sent U.S. Marines into that country to protect American interest. The Marines did not leave until 1933. An attempt to "pacify" Nicaragua was made in 1927 when an election was sponsored by the U.S. government and supervised by the U.S. Marines. When the anti-American slate won a narrow victory, the U.S. decided that the Marines should remain a little longer.

This historical pattern has continued into our own time. Members of the U.S. Congress are convinced that the Reagan Administration has violated U.S. law by directly supporting efforts to overthrow the present Marxist government of Nicaragua.

Historically, U.S. intervention in Central America has been justified in lofty, altruistic terms. While there have been elements of such concern, the record suggests that the more fundamental motives have had to do with the protection or assertion of U.S. economic and financial interests.

In the midst of the present crisis in Central America, involving once again the imposition of U.S. political, economic and military power, the Peninsula Annual Conference issues a call for a Christian perspective which looks through the surface struggle between anti-communists and communists, between the United States and the Soviet Union, and sees the underlying struggle of the poor and oppressed masses of Central America.

As the Church, we must avoid the temptation to side with any political or economic ideology. We must side with the poor. This means that at times we must speak out againt U.S. foregin policy, and at other times against the foregin policy of the Soviet Union. We must criticize those right-wing governments which exploit the people and those left-wing/Marxist governments which do the same in the name of revolution.

We must recognize, as Christians, that historical forces are at work in Central America which will be played out. In the face of such forces, of which violent revolution is one, we can at least raise a prophetic voice for the people and against any ideology which claims to contain the whole truth. Jesus Christ is the way, the truth and the life.

By common consent, it was agreed to delete the sixth paragraph above. The motion to adopt the statement with this change noted was duly seconded and passed.

The Rev. Clifford A. Armour, Jr. then made the following motion with reference to the question of Central America:

That the Peninsula Annual Conference recommend to the Joint Committee on Mission Education, of which the United Methodist Church is a member, that a sensitive study be prepared as

soon as possible for use within our local churches in study. The material should reflect the actual struggle that is occuring in Central America.

The motion was duly seconded and approved.

Mr. Hamilton then presented the following resolution concerning handgun control:

RESOLUTION NO. 1-08

RESOLUTION ON HANDGUN CONTROL

WHEREAS, handgun violence takes the lives of over 20,000 Americans every year, through murders, accidents and suicides, and

WHEREAS, the threat of handgun violence has touched our own community and takes the lives of people we know and love, and

WHEREAS, handguns are readily available and easily obtained without verification of the purchaser's background or ability to handle a handgun safely,

BE IT RESOLVED, that the Peninsula Annual Conference of the United Methodist Church supports the passage of legislation to stop the increase of handgun crime. We call on the Congress to require a waiting period for handgun purchases to enable law enforcement authorities to verify the purchaser's background and to impose strict sentences for those who are convicted of handgun crimes.

Mr. G. K. Atkinson moved to amend the resolution by substituting the following for the third "WHEREAS:"

We call on Congress and the State Legislatures of Delaware and Maryland to impose strict penalties for the use of handguns in crime.

After some discussion, the vote was taken on the amendment and it was not approved.

Mrs. Alice Powrie moved to amend the resolution by adding the following to the last paragraph:

That this resolution be sent to the Senators and Representatives in Maryland and Delaware and also to Ronald Reagan, President of the United States.

The motion to amend having been duly seconded, the vote was taken on the amended resolution, and it was approved by the Conference.

Mrs. Powrie then offered the following motion related to the action just taken:

I move that the Conference Secretary be instructed to transmit this Resolution (No. 1-08) to the General Conference as a petition from the Peninsula Annual Conference, with the exception of the last paragraph of the Resolution (instructions for sending it to legislators and the President of the United States).

The motion was duly seconded and passed.

Mr. Hamilton then moved the adoption of the entire report of the Division of World Peace and the Board of Church and Society. The motion was seconded and passed.

REPORT ON THE THIRTEENTH CLERGY BALLOT:

Number of ballots cast - 105

Number of ballots invalid - 3

Number of valid ballots - 102

Necessary to elect - 52

The following received votes:

Edwin Lasbury - 45
O. G. Brewer, Jr. - 41
Richard Stazesky - 22
Charles Barton - 21
Edwin Ellis - 21
Thomas C. Short - 16
Marlene Walters - 13
Robert M. Price - 11

NO ELECTION

The fourteenth clergy ballot was then received.

REPORT OF THE BOARD OF DIACONAL MINISTRY: The Rev. Robert L. Warner, chairperson, introduced Dr. Willard L. Robinson, Jr., registrar, who made brief comments concerning the report as distributed. Dr. Robinson then moved the adoption of the report and the motion carried. Mr. Warner then stated that Ruth Anne Clements, of Sudlersville, Maryland, a student at Boston University School of Theology, is being presented a certificate of candidacy for Diaconal Ministry. She was unavailable to receive the certificate in person because of attending summer school. The report of the Board is as follows:

Part III. DIACONAL MINISTERS

57. Who are consecrated this year as diaconal ministers (Par. 307)?
None

58. Who are reinstated as diaconal ministers (Par. 313.4)?
None

59. Who are transferred in as diaconal ministers (Par. 312)?

Name	Conference	Date
None		

60. What diaconal ministers were granted leaves of absences (Par. 313.1)?
A. Since the last session of the Annual Conference (give effective date of each).
None

B. At this session of the Annual Conference (include the names of persons listed in question 60A., if their leaves of absence are continuing).
Cook, Olive A. (Miss)
2200 Elmfield Road
Wilmington, DE 19810

61. Who are transferred out as diaconal ministers (Par. 312)?

Name	Conference	Date
None		

62. Who have had their conference relationship as diaconal ministers terminated by Annual Conference action (Par. 313.3)?
None

63. Who have taken the retired relationship to the Annual Conference as diaconal ministers (Par. 313.2)?
A. This year? None
B. Retired? None

64. What diaconal ministers have died during the year?

	Name	Date of Birth	Date of Death
A. Effective?	None		
B. Retired?	None		

PROFESSIONAL CERTIFIED WORKERS

The Board recommends the following for continuation in the office of Diaconal Minister:

Cook, Olive A. (Miss)
2200 Elmfield Road
Wilmington, DE 19810

The Board of Diaconal Ministry also has the responsibility of certifying persons working in various professional areas of service in the church.

The Board recommends the approval of the following for renewal of certification:

DIRECTOR OF CHRISTIAN EDUCATION

COOK, Olive A. (Miss)
2200 Elmfield Road
Wilmington, DE 19810

MAY, Phyllis (Mrs. Felton)
506 Westwood Drive
Dover, DE 19901

STEVENS, Jessie V. (Miss)
P.O. Box 306
Hurlock, MD 21643

MINISTER OF CHRISTIAN EDUCATION

ARMOUR, Clifford A., Jr.
3519 Philadelphia Pike
Claymont, DE 19703

BRUNER, Fred M.
P.O. Box 306
Berlin, MD 21811

SEYFERT, Frederick C., Jr.
23 West Main Street
Christiana, DE 19702

CHURCH AND COMMUNITY WORKER

WHITE, Mary G. (Miss)
1218 B Street
Wilmington, DE 19801
(Neighborhood House, Inc.)

EDUCATIONAL ASSISTANT

BOBON, Amelia M. (Ms.)
115 E. Market Street
Newport, Wilm., DE 19804

MORGAN, Mary K. (Mrs.)
405 Union Street
Milton, DE 19968
(Goshen UMC)

DIRECTOR OF MUSIC

COHEN, Joann C.
(Mrs. C. M.)
P.O. Box 522
North East, MD 21901
(North East UMC)

SWENSON, Evelyn D.
(Mrs. Sigurd)
2313 Concord Pike
Wilmington, DE 19803
(Aldersgate UMC)

MINISTER OF MUSIC

DRESSLER, John
20 Church Avenue
Milford, DE 19963
(Avenue UMC)
(A lay person certified prior to 1960)

CERTIFIED PROFESSIONAL WORKERS TRANSFERRED IN: None

CERTIFIED PROFESSIONAL WORKERS TRANSFERRED OUT: None

PROFESSIONAL WORKERS CERTIFICATIONS TERMINATED: None

REPORT OF THE PENINSULA UNITED METHODIST FOUNDATION: The Rev. Richard D. Bailey referred to the report in the Pre-Conference Booklet and emphasized the many creative opportunities for planned giving which are available to all of us, such as: charitable gift annuities, gifts of personal property, gifts of real property, life insurance gifts, etc.

REPORT OF THE COMMISSION ON EQUITABLE SALARIES: James R. Robinson, chairperson, referred to the report in the Pre-Conference Booklet and, after a few interpretive comments, moved its adoption, including its three resolutions. The motion carried. The complete text of the report may be found under "Reports" in this Journal.

REPORT OF THE BOARD OF PENSIONS: The Rev. William H. Hudson, President, referred to the report in the Pre-Conference Booklet and moved its adoption, including its recommendations and resolutions. The motion was approved. For the complete text of the report, see the section on "Reports" in this Journal.

REPORT ON THE FOURTEENTH CLERGY BALLOTS:

Number of ballots cast - 127

Number of ballots invalid - 1

Number of valid ballots - 126

Necessary to elect - 64

The following received votes:

Edwin Lasbury - 70
O. G. Brewer, Jr. - 66
Charles Barton - 29
Richard Stazesky - 25
Edwin Ellis - 19
Thomas C. Short - 15
Marlene Walters - 10

The Bishop declared Edwin Lasbury and O. G. Brewer, Jr. to be elected.

The fifteenth clergy ballot was then received.

The Rev. James M. Caldwell moved that the three persons receiving the highest number of votes on the fifteenth clergy ballot be designated as the alternates for Jurisdictional Conference. The motion was seconded and passed.

REPORT OF THE COUNCIL ON FINANCE AND ADMINISTRATION: The Rev. O. G. Brewer, Jr., President, referred to the report in the Pre-Conference Booklet and moved its adoption, including the recommendations concerning the 1984 budget of $3,193,628 and the .39 apportionment factor. The motion was approved.

Mr. Brewer then presented the following motion with regard to support for Wesley College:

> The Council on Finance and Administration recommends that the Peninsula Annual Conference serve as signatory to help Wesley College secure a loan of up to 1.8 million dollars. As a condition of this loan, the Business Manager/Treasurer of the Conference is to serve as a friend of the President and Ex-Officio member of the Executive Committee and the College Board of Trustees. Also, Wesley College shall provide routine financial reports to the Council on Finance and Administration.

The motion was seconded and, after some discussion, it was approved by the Conference.

REPORT OF THE NOMINATING COMMITTEE: The Rev. William Hemphill, Jr., chairperson, presented the report and entertained corrections, changes, etc. from the floor. The Rev. Pamela J. Lardear contended that some of the language in the report, as printed, was discrimatory against women. The Rev. Susan K. Kester moved that all titles be removed from the report. The motion was duly seconded and approved, after which the report, with all of its modifications, was adopted by the Conference. (See IV. Boards, Divisions, Commissions, and Committees in this Journal.

REPORT OF THE BOARD OF TRUSTEES: The Rev. Howard P. Ketterman, Sr., Secretary of the Board of Trustees, referred to the report in the Pre-Conference Booklet and moved its adoption. The motion was seconded and approved. The new president of the Board, Judge K. Thomas Everngam, was then introduced.

PROPOSED PETITION TO GENERAL CONFERENCE (from Ebenezer U.M.C.): On behalf of Ebenezer Church Paul Smoker presented the following proposed petition to General Conference:

PETITION V

PETITION ON MORAL STANDARDS FOR MEMBERS IN FULL CONNECTION

To the members of the 1983 Peninsula Annual Conference of the United Methodist Church:

I (we) petition that Paragraph 422 which now reads:

Members in Full Connection - Members in full connection with an Annual Conference by virtue of their election and ordination are bound in special covenant with all the ordained ministers of the Annual Conference. In the keeping of this covenant they perform the ministerial duties and maintain the ministerial standards established by those in the covenant. They offer themselves without reserve to be appointed and to serve, after consultation, as the appointive authority may determine. They live with their fellow ordained ministers in mutual trust and concern and seek with them the sanctification of the fellowship. Only those shall be elected to full membership who are of unquestionable moral character and genuine piety, sound in the fundamental doctrines of Christianity and faithful in the discharge of their duties.

Be RENUMBERED Paragraph 422.1

And be AMENDED by ADDING:

Paragraph 422.2

Moral standards for members in full connection shall at least include:

a) The practice of Christlike concern for and ministry with all sorts and conditions of persons;

b) The practice of truth-telling, responsibility, and integrity in all relationships.

c) The affirmation and practice of sexual relationships only within the covenant of heterosexual marriage. Any person practicing homosexual or heterosexual relationships outside of this covenant shall be ineligible for candidacy, membership, ordination, appointment or reappointment by a bishop in the United Methodist Church.

Paragraph 422 as amended would then read as follows:

1. Members in Full Connection - Members in full connection with an Annual Conference by virtue of their election and ordination are

bound in special covenant with all the ordained ministers of the Annual Conference. In the keeping of this covenant they perform the ministerial duties and maintain the ministerial standards established by those in the covenant. They offer themselves without reserve to be appointed and to serve, after consultation, as the appointive authority may determine. They live with their fellow ordained ministers in mutual trust and concern and seek with them the sanctification of the fellowship. Only those shall be elected to full membership who are of unquestionable moral character and genuine piety, sound in the fundamental doctrines of Christianity and faithful in the discharge of their duties.

2. Moral standards for member in full connection shall at least include:

a) The practice of Christlike concern for and ministry with all sorts and conditions of persons;

b) The practice of truth-telling, responsibility, and integrity in all relationships.

c) The affirmation and practice of sexual relationships only within the covenant of heterosexual marriage. Any person practicing homosexual or heterosexual relationships outside of the covenant shall be ineligible for candidacy, membership, ordination, appointment or reappointment by a bishop in the United Methodist Church.

After brief discussion, the petition was approved by the Conference.

REPORT OF THE COMMISSION ON RELIGION AND RACE: The Rev. John F. Holden, chairperson, commented on the report on Implementation of the 1982 Resolutions, which had been distributed, as well as on the Conference Congregational Survey on Inclusiveness which had been completed. He also made reference to the Monitoring Review of Wesley College and its recommendations. The text of these reports may be found under "Reports" in this Journal.

Mr. Holden then presented the following resolution on racial inclusiveness:

RESOLUTION NO. 20-02

RESOLUTION ON CONGREGATIONAL SURVEY ON RACIAL INCLUSIVENESS

WHEREAS:

1. The Congregational Survey on Racial Inclusiveness indicates that many of the churches in the Conference are prepared to accept pastors of races and ethnicities other than their own,

2. The United Methodist Church constitutionally affirms its inclusiveness (Article 4, Section 2),

3. Scripture calls upon us to include all persons in Christ's Church (Matthew 28:19-20),

4. Peninsula Annual Conference 1982 action requires that all pastors be appointed without regard to race, affirming paragraph number 527 of the Discipline,

5. The Congregational Survey on Racial Inclusiveness points to accomplishments of racial inclusiveness,

6. There are existing in the Conference models of racial inclusiveness, and

7. There are pastors and churches who have experienced successful cross-racial/ethnic pastoral appointments and are able and willing to assist others in this venture.

THEREFORE BE IT RESOLVED that:

A. The Cabinet make cross-racial/ethnic pastoral appointments and that the Cabinet make annual reports of the number of churches and pastors approached for pastoral appointments across racial/ethnic lines,

B. The Cabinet provide guidance to all pastors to enable them to accept appointments to churches of another race/ethnicity,

C. The Cabinet provide guidance to all churches to enable them to accept a pastor of another race/ethnicity,

D. The Cabinet affirm and support pastors and/or churches who experience difficulties deriving from efforts to promote racial/ethnic inclusiveness, and

E. The Cabinet call upon churches, lay persons, and pastors who have experienced cross-racial pastoral appointments to assist in the implementation of inclusiveness throughout the Peninsula Annual Conference.

During the ensuing discussion, the Rev. Donald E. Hamilton moved to amend the resolution by substituting the following for "A" above:

> The Cabinet make at least two cross-racial/ethnic pastoral appointments and that the Cabinet make annual reports of the number of churches and pastors approached for pastoral appointments across racial/ethnic lines.

The vote was taken on the amendment and it was defeated by a vote of 158 to 121.

The original resolution was then approved by the Conference.

Dr. Bruce E. Cooke moved that the matter be reconsidered. The motion was duly seconded and passed. Dr. Cooke then moved that the following be substituted for "A" above:

> The Cabinet be encouraged to make cross-racial/ethnic pastoral appointments and that the Cabinet make annual reports of the number of churches and pastors approached for pastoral appointments across racial/ethnic lines.

The motion to amend was approved, after which the amended resolution was adopted by the Conference.

Mr. Holden then presented the following additional resolution relating to racial inclusiveness:

RESOLUTION NO. 20-01

RESOLUTION ON CONGREGRATIONAL SURVEY ON RACIAL INCLUSIVENESS

WHEREAS:

1. The Peninsula Annual Conference is racially, ethnically, and culturally pluralistic,

2. The United Methodist Church constitutionally affirms its inclusiveness (Article 4, Section 1),

3. Scripture calls upon us to include all persons in Christ's Church (Matthew 28:19-21), and

4. The revelation of the imperfect inclusiveness in our Church's life, made evident by the results of the Congregational Survey on Racial Inclusiveness taken during this past year, requires different responses from the several component parts of our Church,

THEREFORE BE IT RESOLVED that:

A. Each council, board, agency, commission, and committee of the Peninsula Annual Conference examine the results of the Congregational Survey on Racial Inclusiveness in order to determine the implications of the data for its own operations, and

B. Each council, board, agency, commission, and committee of the Peninsula Annual Conference shall report to the Conference Council on Ministries by February 29, 1984, when and exactly what changes in operations will be implemented in order to accomplish greater inclusiveness.

The resolution was approved by the Conference.

The total report of the Commission on Religion and Race was then adopted.

REPORT OF THE COMMISSION ON THE STATUS AND ROLE OF WOMEN: The Rev. Susan K. Kester, chairperson, expressed gratitude to all who had assisted with the memorable drama which was presented on Thursday. She then referred to the commission's report in the Pre-Conference Booklet and moved its adoption, including the goals. The motion was seconded and approved.

Bishop Wertz then recognized the Rev. Robert W. Helms of Peninsula-McCabe Church who presented the following proposed petition to General Conference:

RESOLUTION NO. 24-04

FROM THE COUNCIL ON MINISTRIES
PENINSULA-MCCABE CHURCH
TO THE 1983 SESSION OF THE PENINSULA ANNUAL CONFERENCE

WHEREAS, the 1980 BOOK OF DISCIPLINE OF THE UNITED METHODIST CHURCH indirectly states in Par. 166.2 that one member of the Pastor-Parish Relations Committee (or Staff-Parish) shall be a lay member to the Annual Conference, and

WHEREAS, subparagraph (a) says that the Pastor-Parish Relations Committee "shall be divided into three classes, one (class) of which shall be elected each year for a three-year term," and

WHEREAS, the Peninsula Annual Conference strongly recommends that the lay members be elected for at least a quadrennium in order to secure experience in the Annual Conference working process, and

WHEREAS, it is impossible to consistently elect persons to a three-year class and to a four-year quadrennium at the same time, and

WHEREAS, it may be desirable to re-elect the lay member to the Annual Conference for more than one consecutive quadrennium and yet it is not possible for that person to serve on the Pastor-Parish Relations Committee for more than one consecuttive three-year term, and

WHEREAS, the person who best qualifies as a lay member to the Annual Conference may not be equally suited to the position of a member of the Pastor-Parish Relations Committee, and vice versa.

THEREFORE, the Council on Ministries of the Peninsula-McCabe UMC petitions the Peninsula Annual Conference to petition the 1984 General Conference that the **DISCIPLINE** be changed to make the lay member(s) to the Annual Conference ex-officio member(s) of the Pastor-Parish Relations Committee without vote, except in the case of a tie, where the Annual Conference member present elected first wold cast the deciding vote.

The resolution was adopted by the Conference.

REPORT OF THE COMMISSION ON CHRISTIAN UNITY AND INTERRELIGIOUS CONCERNS: Dr. Bruce E. Cooke, the new chairperson, made reference to the goals in the Pre-Conference Booklet and then introduced Dr. George F. Cora, Executive Director, the Delmarva Ecumencal Agency. Dr. Cora spoke briefly of the continuing challenge of ecumenism and interfaith understanding in our area.

Dr. Cooke then presented the following resolution on the National and World Councils of Churches:

RESOLUTION NO. 18-01

RESOLUTION OF SUPPORT AND CONCERN FOR
THE NATIONAL COUNCIL OF CHURCHES
AND
THE WORLD COUNCIL OF CHURCHES

We, the members of the Peninsula Annual Conference of the United Methodist Church, both lay and clergy, assembled for our 1983 session in Dover, Delaware, affirm and support the following statement by the

General Commission on Christian Unity and Interreligious Concerns:

1. As United Methodists, we have been traditionally committed to ecumenical involvement as an indispensable means by which we and other Christians serve the needy persons of the world, seek justice for oppressed persons and express the unity which we share in Christ.

2. Through ongoing participation and evaluation, we continue to affirm United Methodist membership both in the NCCC and the WCC, and remain committed to full accountability of these agencies to their constituencies.

3. We encourage responsible examination of the WCC and NCCC and other institutions, since all institutions, including the Church, are fallible and constantly under the judgment of God/.

   a. We welcome constructive criticism, which is based on full information and a sincere desire to help the institution under scrutiny to better serve God's mission in the world.

   b. We reject irresponsible attacks based on innuendo, distortions, and faulty information.

4. We call upon all United Methodists to take every opportunity to increase dialogue and understanding of our basic ecumenical commitment.

5. The Peninsula Conference Commission on Christian Unity and Interreligious Concerns pledges itself to provide all the resources possible toward enhancing this dialogue and understanding.

FURTHERMORE, we applaud the action by the Council of Bishops of the United Methodist Church in establishing a special committee to investigate the charges recently made against the National Council of Churches and the World Council of Churches, in the hope that the results of this investigation will lead to the strengthening of responsible ecumenical cooperation in the United States and throughout the world.

The motion to adopt was duly seconded, and the resolution was adopted by the Conference.

Bishop Wertz then recognized a representative of the Kenton United Methodist Church who presented the following resolution:

RESOLUTION NO. 18-02

RESOLUTION ON ACCOUNTABILITY BY RECIPIENTS OF UMC FUNDS

WHEREAS, The United Methodist Church is a member and large contributor to the National Council of Churches, and

WHEREAS, doubts have been raised by many sources as to the National Council of Churches concern and/or ability to channel funds or assistance to the people actually in need, and

WHEREAS, people could actually be hurt and not helped if funds are given to an irresponsible government that could use the funds to promote violence against its own people or others, regardless of the political persuasion of either side, and

WHEREAS, since the needs are greater than the funds available, it would not be wise to risk channeling the limited funds through an untrustworthy government, and

WHEREAS, good stewardship demands that The United Methodist Church carefully safeguard the use of the funds donated,

THEREFORE BE IT RESOLVED, that the Peninsula Annual Conference of The United Methodist Church request annual accountability from the National Council of Churches and World Council of Churches in the dispersal of funds and other forms of assistance.

BE IT FURTHER RESOLVED, that the Peninsula Annual Conference strongly urges that all aid to the needy be given only in those circumstances where it can be verified by documented evidence that the aid reached the final destination.

BE IT FURTHER RESOLVED, that a copy of this resolution be sent to the National Council of Churches, World Council of Churches, and The Communicator.

The resolution was approved by the Conference.

Bishop Wertz then recognized a representative of the Felton United Methodist Church who presented the following petition:

PETITION I

REQUEST FOR FINANCIAL DISCLOSURE OF U.M. FUNDS SENT TO
NATIONAL COUNCIL OF CHURCHES AND WORLD COUNCIL OF CHURCHES

We respectfully petition the 1983 Peninsula Annual Conference to present the following request to the The United Methodist Delegates to The National Council of Churches and The World Council of Churches at the Sixth General Assembly in Vancouver, July, 1983.

Certain allegations recently printed by "Reader's Digest" and more extensively aired by "60 Minutes," a television program, have caused considerable concern among our members. The increasing involvement of The National Council of Churches and The World Council of Churches with organizations advocating violent means of achieving goals would seem to be in direct violation of the Social Creed (Par. 77, 1980) of The United Methodist Church Book of Discipline. Of primary concern is the alleged allocation of our contributions to politically sensitive organizations without any accountability from them as to their use.

THEREFORE, We, the members of The United Methodist Church of Pelton, Delaware, specifically request a full disclosure of how The National Council of Churches and The World Council of Churches uses our collection-plate dollars, with the intention of eliminating the possibility of **OUR** money being used to support organizations endorsing violence. We further request that this should be done annually and that the results be distributed to The United Metodist Church laity throughout the United States.

After brief discussion, the petition was approved by the Conference.

REPORT OF THE COMMISSION ON ARCHIVES AND HISTORY: Allen Clark, Curator of Barratt's Chapel, moved the adoption of the report as printed in the Pre-Conference Booklet. The motion was duly seconded and approved.

Bishop Wertz then recognized Dr. F. David Weber, Executive Director of M.A.P., who presented the following resolution relating to Old Asbury Center in Wilmington:

RESOLUTION NO. 3-03

WHEREAS, Old Asbury United Methodist Center, originally called Asbury Church, was built in 1789 on a lot at the corner of Walnut and Third Streets in Wilmington, Delaware;

WHEREAS, the Church was dedicated on October 14, 1789 by Bishop Asbury for whom it was named;

WHEREAS, according to John Lednum's, History of Methodism (1859), Asbury's associate, Harry Hosier, a leading Black preacher of the time, led a worship service at the Church;

WHEREAS, Asbury has continued to this day as a beacon of Methodism in Wilmington;

WHEREAS, in 1976, Old Asbury was placed on the National Register of Historic Places;

WHEREAS, since 1889 Asbury has been known as the "Mother Church of Methodism" in Wilmington;

WHEREAS, those associated with Old Asbury wish to have it declared a United Methodist Historical Site by the Peninsula Conference;

WHEREAS, after being determined a historical site by the Conference, a site may apply to the General Commission on Archives and History to have the site evaluated as a historic shrine and landmark, with the above Commission thus recommending to General Conference for final approval;

BE IT THEREFORE RESOLVED, that the Peninsula Annual Conference of the United Methodist Church declare Old Asbury Church Center a Historic Site.

AND BE IT FURTHER RESOLVED, that the Conference make application to the General Commission of Archives and History for historic shrine and landmark status for Old Asbury.

By common consent, it was agreed to delete the last paragraph of the resolution:

> AND BE IT FURTHER RESOLVED, that the Conference make a application to the General Commission on Archives and History for historic shrine and landmark status for Old Asbury.

Dr. Dilio E. Mariotti moved that the whole matter be referred to our Commission on Archives and History. The motion was seconded but defeated. The resolution, with the modification noted above, was then approved by the Conference.

Bishop Wertz once again recognized Dr. Weber who presented the following resolution on gambling:

RESOLUTION NO. 3-01

RESOLUTION OPPOSING GAMBLING

WHEREAS, gambling is a menace to society, deadly to the best interests of moral, social, economic, and spiritual life, and destructive to good government;

WHEREAS, community standards and personal lifestyles should be such as would make unnecessary and undesirable the resort to commercial gambling as a recreation, as an escape, or as a means of producing public revenue or funds for support of government;

WHEREAS, the National Commission on Gambling has pointed out legalized gambling does not prevent illegal gambling, but creates an even larger market for illegal gambling;

WHEREAS, there is no accounting of the total cost to local, county, and state governments for the responsibility to oversee this gambling venture;

WHEREAS, various studies indicate that legalized gambling results in a net loss of revenue to the state;

WHEREAS, the resorts to...Jai Alai, dog racing, race tracks, accepting wagering on out-of-state races which may lead to Off Track Betting, and any other form of gambling are acts of fiscal despair which obscure the exciting commercial growth in our area;

THEREFORE BE IT RESOLVED, that the Council on Ministries of the Peninsula Conference of the United Methodist Church goes on record opposing any legalized gambling in the States of Delaware and Maryland;

BE IT FURTHER RESOLVED, that the Council on Ministries of the Peninsula Conference of the United Methodist Church urge a public referendum on any new forms of legalized gambling in the States of Delaware and Maryland.

The resolution was approved by the Conference.

Bishop Wertz then recognized the Rev. Felton E. May, Conference Council Director, who made the following motion:

> That the following reports be received by consensus: Committee on the Episcopacy and the Peninsula Methodist Federal Credit Union.

The motion was seconded and passed.

Mr. May also made the following motion:

> That the Peninsula Annual Conference extend an expression of appreciation to Dr. R. Jervis Cooke for his years of service as President of Wesley College.

The motion was duly seconded and approved by the Conference.

Bishop Wertz then recognized the Rev. William T. Sterling, Jr., of the Sudlersville Charge, who presented the following resolution relating to church school expenses:

RESOLUTION NO. 25-02

A RESOLUTION TO EXCLUDE CHURCH SCHOOL EXPENSES FROM THE APPORTIONMENT FORMULA

Presented by Calvary-Asbury United Methodist Church

WHEREAS, the local church school is the backbone of the local church; and

WHEREAS, studies previously reported have documented a steady decline in church school membership within the Peninsula Conference; and

WHEREAS, the same studies suggest that church membership growth is directly related to church school membership growth; and

WHEREAS, one impediment to increased expenditure of the local church for church program and materials is the fact that a percentage of such an increase is added to the following year's apportionment; and

WHEREAS, the Peninsula Annual Conference is committed to strengthening the church school in the local church; and

WHEREAS, 1983-84 is the year of the church school;

THEREFORE BE IT RESOLVED, that the Peninsula Conference Council on Finance and Administration be directed to exclude that portion of the local church financial report that pertains to church school program and church school staff expenses from the apportionment formula for 1985 and beyond.

After some discussion, the Rev. David Riffe, Associate Council Director for Education, moved that the matter be referred to the Council on Finance and Administration. The motion was seconded and approved.

REPORT ON THE FIFTEENTH CLERGY BALLOT:

Number of ballots cast - 123

Number of ballots invalid - 7

Number of valid ballots - 116

Necessary to elect - (non-applicable)

The following votes were received:

Charles Barton - 76
Thomas C. Short - 63
Richard Stazesky - 55
Edwin Ellis - 54
Marlene Walters - 38
Robert M. Price - 11

Bishop Wertz declared Charles Barton, Thomas C. Short, and Richard C. Stazesky to be elected.

CABINET RECOMMENDATIONS ON PROPERTY: The Rev. Howell O. Wilkins, Dean of the Cabinet. presented the following motions:

That the Bazzel United Methodist Church of Bucktown, Maryland (Historic Site associated with the birth and life of Harriett Tubman), formerly placed on the list of limited service churches, but somehow deleted in error, be reinstated on our listing in the 1983 Journal of the Peninsula Annual Conference, and that the church continue to report annually to the Cambridge: Waugh-Aireys Charge Conference on the status of the church.

and

That under Par. 2541 of the 1980 Book of Discipline, with consent of the presiding Bishop and the District Superintendents, and of the Easton District Board of Church Location and Building, that one church be placed in the hands of the Annual Conference Trustees with the following recommendations: that the Hynson Chapel on the Worton-St. James Charge in Kent County, Maryland, be declared discontinued and abandoned and placed in the hands of the Annual Conference Trustees, with any proceeds from the sale of the property used by the Salem United Methodist Church, Worton-St. James Charge.

The Cabinet further recommends that the list of Limited Service churches printed on page 70 of the 1982 Journal be continued.

The above motions were seconded and approved.

Bishop Wertz then recognized the Rev. William Hemphill, Jr., Wilmington District Superintendent, who presented the following resolution:

WHEREAS, the members of the Ebenezer Church, located near Townsend, Delaware, on the Dale's Charge - Middletown, have received limited service status effective at this session of the Annual Conference,

BE IT THEREFORE RESOLVED, that the said Ebenezer Church be discontinued as an active congregation and the members transferred to Haven Church, Townsend, or other churches of their choice, and that the Ebenezer Church building be listed as a 'Limited Service Church' to be maintained by the committee of present members under the 'Guidelines for Limited Service Churches,' accountable to the Middletown: Dale's Charge.

The resolution was approved by the Conference.

PROPOSED PETITIONS TO GENERAL CONFERENCE: Bishop Wertz then recognized the Rev. John F. Holden who presented the following proposed petitions as a result of the Northeastern Jurisdictional Consultation on Town and Country Ministries held in October, 1982:

PETITION II

Disciplinary Paragraph Number 530

Subject: The importance in appointment-making of raising the concern that a pastor and congregation be willing and able to work with others in cooperative ministries.

The Peninsula Annual Conference, meeting May 31 - June 3, 1983, in Dover, Delaware, petitions the 1984 General Conference to amend the first sentence in Paragraph 530.1 so that it would read: (additions in CAPITAL LETTERS)

530.1. Congregations - The district superintendent and the Pastor-Parish Relations Committee of all churches shall develop criteria consistent with the INDIVIDUAL AND COOPERATIVE MINISTRY needs, characteristics, and opportunities for mission of the charge.

And, to amend Paragraph 530.2c to read: (additions in CAPITAL LETTERS)

530.2. Pastors - (unchanged)

c) Skills and abilities: in church administration, leadership, development, worship and liturgy, preaching and evangelism, teaching and nurturing, counseling and group work, ability in self-evaluation, IN WORKING WITH COLLEAGUES IN COOPERATIVE MINISTRIES.

PETITION III

Disciplinary Paragraph Number 2541.1

Subject: That the disposition of discontinued or abandoned local church properties by the Local Church or Conference Board of Trustees be consistent with the Annual Conference's parish development strategy and provide the option of retaining property for possible future use.

The Peninsula Annual Conference, meeting May 31 - June 3, 1983, in Dover, Delaware, petitions the 1984 General Conference to amend Paragraph 2541.1 so that it would read: (additions in CAPITAL LETTERS) (deletions in (parentheses))

2541.1. With the consent of the presiding bishop and of a majority of the district superintendents and the district Board of Church Location and Building of the district in which the action is contemplated, AND IN CONSULTATION WITH THE APPROPRIATE CONFERENCE AGENCY ASSIGNED THE RESPONSIBILITY OF THE ANNUAL CONFERENCE PARISH AND COMMUNITY DEVELOPMENT STRATEGY, the Annual Conference may declare any local church within its bounds discontinued or abandoned. It shall be the duty of its Board of Trustees to make such disposition of the property thereof as the Annual Conference shall direct; and if no such lawful trustees remain or if for any reason said trustees fail to make such disposition, then it shall be the duty of the trustees of the Annual Conference to sell, dispose, LEASE, OR RETAIN FOR FUTURE PARISH AND COMMUNITY STRATEGY said property in accordance with the direction of the Annual Conference. IF PROPERTY IS TO BE RETAINED FOR POSSIBLE FUTURE USE; ALL TAXES, INSURANCE, AND OTHER COSTS ARE TO BE PAID BY THE ANNUAL CONFERENCE. (provided that a) Public notice SHALL be given in the local newspaper at least thirty days before ANY property is announced for sale.

PETITION IV

Disciplinary Paragraph Number: 438.2c(2)

Subject: Duties of a Pastor to include an awareness of the opportunities for cooperative ministries with other United Methodist pastors and United Methodist churches.

The Peninsula Annual Conference, meeting May 31 - June 3, 1983, in Dover, Delaware, petitions the 1984 General Conference to amend Paragraph 438.2c(2) so that it would read: (additions in CAPITAL LETTERS)

438.2c(2) To participate in denominational and conference programs and training opportunities, AND TO SEEK OUT OPPORTUNITIES FOR COOPERATIVE MINISTRIES WITH OTHER UNITED METHODIST PASTORS AND CHURCHES.

All three petitions were approved as presented.

REPORT ON THE COMMITTEE ON DAILY PROCEEDINGS: Doris Bose, chairperson, made the following motion:

That the daily proceedings for Tuesday, Wednesday, and Thursday be approved, and that the committee be authorized to approve the record of Friday's proceedings when it is completed.

The motion was seconded and passed.

Bishop Wertz then recognized Dr. F. David Weber who made the following motion:

That the appropriate persons and groups planning the 1984 Session of the Peninsula Annual Conference be directed to:

a. Begin the first day with registration at 9:00 a.m., Worship at 10:00 a.m., the Report of the Board of Ordained Ministry at 11:00 a.m., and the first Plenary Session at 1:00 p.m.

b. Eliminate all 'Orders of the Day' during the first day.

c. Eliminate the ruling which requires 650 copies of each resolution/petition.

d. Initiate a rotational system of reports.

e. Arrange next year's reports in reverse order from this year's.

After the motion had been duly seconded, the Rev. John F. Holden moved to amend it as follows:

That the Arrangements Committee consider the foregoing as suggestions rather than a specific mandate.

The amendment was seconded and passed, after which the motion, as amended, was approved.

COMMITTEE ON COURTESIES: Dr. Terry W. Armstrong, vice-chairperson, presented the following report and moved its adoption:

The 44th session of the Peninsula Annual Conference is drawing to a close. It has been another great Conference with election of delegates to General and Jurisdictional Conference, with inspiring speakers, positive reports from Boards and Agencies, ordination, reading of appointments, and meaningful debate over many critical issues confronting the church today. None of this would be possible without the leadership and labors of many persons, some of whom were front and center and some of whom were behind the curtains.

Bishop Wertz, we are thankful to God that you and Betty have safely come through a very trying year for you both and pray that the coming year will be better than the past. We thank you for your State of the Church Address in which you said, "I challenge all of you to pursue avenues of renewal, commitment, and growth." Your sermon to the Ordinands and the rest of us was truly inspiring.

We are indebted to the Reverend Mr. William Hemphill, Jr., Wilmington District Superintendent, for getting us off to a good start with his sermon at the Memorial/Communion Service. His words will be long remembered.

Ms. Ethel Johnson, Professor at the Methodist Theological School in Ohio, is to be thanked for her wonderful contribution to our Conference during Wednesday's session when she said to us, "And in conclusion I offer these ten points for your consideration."

We acknowledge the Rev. Dr. Maxie Dunnan, Pastor of Christ UMC, Memphis, Tennessee, and former World Editor of the Upper Room who spoke at the Laity Banquet and again at the Thursday morning session.

We also want to thank Bishop James K. Mathews for being here and assisting during the sessions and in the Service of Ordination. Then, too, we were happy to welcome Mrs. Mathews as she visited with us during this 44th session of the Peninsula Annual Conference.

We also recognize and thank the following for their contributions to this session of the Peninsula Annual Conference.

1. Ted Briggs and his staff and Felton May and his staff for manning the staff table and doing the typing and printing of the various reports, etc.

2. The Peninsula Conference Ministers' Mates for the flowers at the Memorial Service.

3. The Rev. Ms. Colleen O'Sullivan and the Division of Worship for the worship services.

4. Bette McNear for the publicity before and after the Conference sessions.

5. Dr. R. Jervis Cooke, outgoing President, Dr. Reed M. Stewart, incoming President, Chaplain John N. Brittain, and the staff of Wesley College for being such co-operative hosts, even going so far as to provide coffee and tea every morning.

6. Cokesbury for their ususal wonderful display of books and other items.

7. The Rev. Dr. William M. Fitzhugh, Jr. for the book exchange.

8. The Rev. Howard P. Ketterman, Sr. and his fine crew of ushers.

9. The Tellers, both laity and clergy, who were kept busy counting and counting ballots.

10. Mr. John Dressler, Director of Music at Avenue United Methodist Church, Milford, for being at the organ daily.

11. The Rev. Mr. Howell O. Wilkins, Dean of the Cabinet, and the cabinet for their composite report of the districts.

12. The Neighborhood House Choir.

13. The Commission on the Status and Role of Women, chaired by the Rev. Ms. Susan K. Kester, for the drama on Thursday afternoon.

14. The combined choir of the Dover District.

15. Mrs. Marva Thomas and the 7th and 8th grade Chorus of Central Middle School, Dover, for their Musical presentation.

16. Last, but not least, the Rev. Dr. J. Gordon Stapleton and the Dover District for hosting the Conference.

Respectfully submitted,

The Rev. George L. Stellges, Chairperson
The Rev. Dr. Terry W. Armstrong, Member
The Rev. Laurence Berry, Member

The report was approved and accepted with the thanks of the Conference.

ADJOURNMENT MOTION: The Rev. Howell O. Wilkins, Dean of the Cabinet, made the following motion:

That the Peninsula Annual Conference adjourn after the benediction and meet again at the call of the President.

The motion was seconded and approved.

After expressing his personal thanks to all who had contributed to its proceedings, Bishop D. Frederick Wertz adjourned the 44th Session of the Peninsula Annual Conference with the benediction.

B. Disciplinary Questions
The United Methodist Church

The Minutes of the Peninsula Annual Conference, held in Dover, Delaware, from May 31, 1983, through June 3, 1983. Bishop D. Frederick Wertz, (assisted by Bishop James K. Mathews), presiding. Date when organized October 31, 1939. Number of this session: 44th.

PART I ORGANIZATION AND GENERAL BUSINESS

1. Who are elected for the quadrennium (Par. 702.6, 715.1):
   Secretary? Dr. W. Daniel Rich
   Mailing Address: Newark U.M.C., P.O. Box 595, Newark, DE 19715
   Statistician? Dr. James T. Seymour
   Mailing Address: Ezion-Mt.Carmel U.M.C., 800 Walnut Street, Wilmington, DE 19801
   Treasurer? Theodore W. Briggs
   Mailing Address: 139 N. State St., Dover, DE 19901

2. Is the Annual Conference incorporated (Par 702.1)? Yes

3. Bonding and auditing:
   a) What officers handling funds of the conference have been bonded, and in what amounts (Par. 714, 2508)? All
   b) Have the books of said officers or persons been audited (Par.713, 2508)? Yes

4. What conference councils, boards, commissions, and committees have been appointed or elected?
   a) Answer Yes or No for each of the councils, boards, commissions, or committees listed:
      (1) Council on Finance & Administration? Yes
      (2) Council on Ministries? Yes
      (3) Board of Diaconal Ministry? Yes
      (4) Board of Ordained Ministry? Yes
      (5) Board of Pensions? Yes
      (6) Board of Trustees of the Annual Conference? Yes
      (7) Commission on Archives & History? Yes
      (8) Commission on Christian Unity & Interreligious Concerns? Yes
      (9) Commission on Equitable Salaries? Yes
      (10) Commission on Religion and Race? Yes
      (11) Commission on the Status and Role of Women? Yes
      (12) Committee on Investigation? Yes
      (13) Committee on Episcopacy? Yes
   b) Indicate the name of the agency in your annual conference which is responsible for the functions related to each of the following agencies:
      (1) Board of Church and Society (Par. 719)? Board of Church and Society
      (2) Board of Discipleship (Par. 720)? Board of Discipleship
      (3) Board of Global Ministries (Par.721)? Board of Global Ministries
      (4) Board of Higher Education and Campus Ministry (Par. 722)? Board of Higher Education and Campus Ministry
      (5) Board of the Laity (Par. 720.8)? Board of Laity
   c) Answer Yes or No for each of the following conference or district organizations:
      (1) Conference United Methodist Women? Yes
      (2) Conference United Methodist Men? Yes
      (3) Conference Council on Youth Ministry? Yes
      (4) District Boards of Church Location and Building? Yes

(5) Committees on District Superintendency? Yes
(6) District Committees on Ordained Ministry? Yes
(7) District Council on Ministries? Yes

d) What other councils, boards, commissions, or committees have been appointed or elected in the annual conference?
(1) Annual Conference Arrangements Committee
(2) Bicentennial Committee (American Methodism)
(3) Committee on Episcopacy (Washington Area)
(4) Committee on Episcopal Residence (Washington Area)
(5) General Conference Local Committee (Washington Area)
(6) Journal Committee
(7) Nominating Committee
(8) REACH Committee (special stewardship/missions thrust)
(9) Ethnic Minority Local Church Task Force

5. Have the secretaries, treasurers, and statisticians kept their respective records according to the prescribed forms (Par. 705.7)? Yes

6. What is the report of the statistician (See report, page 00 of Journal)
See Table of Contents

7. What is the report of the treasurer? (See report, page 00 of the Journal.)
See Table of Contents

8. What are the reports of the district superintendents as to the status of the work within their districts? (See report, page 00 of Journal.)
See Table of Contents

9. What is the schedule of equitable salaries for pastors (Par. 438.3, 935.3)?
The approved figures for equitable salaries for 1984 are: Full-time pastors, probationers, and associate members - $11,000 (does not include travel and fringe benefits); student pastors and full-time local pastors - $8,250, unless some smaller figure is agreed upon by the pastor, the parish, and the district superintendent as being appropriate.

10. What amount has been apportioned to the pastoral charges within the conference to be raised for the support of the district superintendents for the ensuing year (Par. 710.1a)?
See unified budget

11. What amount has been apportioned to the pastoral charges within the conference to be raised for the support of the pension and benefit programs of the conference (Par. 710.1a, 1707)?
See unified budget

12. What are the apportionments to this conference:
a) For the World Service Fund? $ See unified budget
b) For the Episcopal Fund? $ See unified budget
c) For the General Administration Fund? $ See unified budget
d) For the Interdenominational Cooperation Fund $ See unified budget
e) For the Ministerial Education Fund? $ See unified budget
f) For the Black College Fund? $ See unified budget
g) For the Missional Priority Fund? $ See unified budget
h) For the Temporary General Aid Fund? $ See unified budget

13. What is the percentage division between World Service and Conference benevolences for the ensuing fiscal year (Par. 710.3d)?
World Service? 26.4% Conference benevolences? 73.6%

14. What United Methodist institutions or organizations are approved by the conference for pension responsibility (Par. 1706.3a(3), 1706.4g)?
See special appointments following list of appointments in Journal.

15. Conference and district lay leaders (Par. 702.8, 736):
a) Conference lay leader: Name: James C. Hardcastle
Mailing Address: 121 N. Kirkwood Street, Dover, DE 19901
b) Associate conference lay leaders:
Lay Life and Work: J. Francis Turpin
Director of Lay Speaking: Donald Alford
President, U.M. Men: John Speake
c) District and associate district lay leaders:
Dover: Guy Winebrenner
Easton: Earl Hodil
Salisbury: Hiram Burkhardt
Wilmington: J. Robert Ashton

16. What local churches have been:
a) Organized (Par. 267)? Ocean Pines U.M.C., Berlin, Md.
b) Merged (Par. 2538)? None
1) United Methodist with United Methodist None
2) Other mergers None
c) Discontinued or abandoned (Par. 231, 440.2, 2541)?
Hynson Chapel U.M.C. (Worton-St.James Charge)
d) Relocated and to what address? None
e) Changed name of church? Example: "First" to "Trinity") None
f) Transferred this year into this conference from other United Methodist conference(s) and with what membership (Par. 46, 268)?
None
g) What other changes have taken place in the list of churches?
Bazzel U.M.C. (Bucktown, MD.) reinstated as a Limited Service Church, responsible to the Cambridge: Waugh-Aireys Charge Conference.

Ebenezer U.M.C. (Middletown: Dale's Charge) became a Limited Service Church, responsible to the Dale's Charge Conference.

17. What changes have been made in district and charge lines?
Salisbury District:
a) Bethany U.M.C. (Newark Charge), MD, became a station.
b) Calvary U.M.C. (Formerly of Newark Charge) to Stockton-Shiloh Charge.
c) Newark Charge now consists of Trinity and Bowen Churches.

Wilmington District:
a) Haven U.M.C. (Haven/Christiana-Kirkwood Charge) became a station.
b) St.Paul's (Kirkwood) and Mt. Pleasant (Christiana) became a part of the newly-formed Mt.Salem-Christiana-Kirkwood Charge (New Castle).
c) Mt. Lebanon U.M.C. (Wilmington: Mt.Lebanon-Mt.Salem Charge) became a station.
d) Mt.Salem U.M.C. (Wilmington) was aligned with Eastlake U.M.C. (Calvary-Eastlake Charge) to form the Eastlake-Mt.Salem Charge.
e) Calvary U.M.C. became a station with the pastor also serving as part-time chaplain at Cokesbury Village (retirement community).

PART II PERTAINING TO MINISTERIAL RELATIONS: ORDAINED MINISTERS AND LOCAL PASTORS

18. Are all the ministerial members of the conference blameless in their life and official administration (Par. 703.4, 704.5)?
Yes

19. Who constitute the Conference Committee on Investigation (Par. 2623.3)?
Nominated annually by the Bishop.

20. Who have received the certificate of candidacy for ordained ministry? Par. 404, 405. - Include the names of all candidates for ordained ministry who have not completed the studies for the license as a local pastor.)

Anderson, George W.	Kerby, Jennifer
Anderson, Howard E., III	Kniceley, William
Ayers, Elaine E.	Knotts, Clyde H.
Blakelock, Thomas	Koski, Cynthia
Braun, D. Gordon, Jr.	Lipsius, Herman
Evans, Dale E.	Moore, Karen
Farkasfalvy, Bonnie B.	Reiter, Paul M.
Harris, Patricia Bryant	Starkey, Robert

21. Who have completed the studies for the license as a local pastor, but are not now appointed? (Par. 407. - Indicate for each person the number of years since the license was awarded.):

Bell, Ronald	Miles, Tina M.
Bender, Deiter	Penn, John I.
Cannon, Bobbi Ann	Plumline, James
Gilchrist, Wayne T.	Sammons, William T.
Ireland, Gary	Shenton, Phillip
Maloney, Lester	

22. Who are approved and appointed as: (indicate for each person the number of years since the license was awarded - Par. 408.2)

a) Full-time pastors (Par. 409.1) and what progress has each made in the course of study: None

b) Part-time local pastors (Par. 409.2) and what progress has each made in the course of study?

Burke, Clarence Russell	Deacon	Course Completed
Ford, Warren Jefferson	Deacon	Course Completed
Koch, John		Third Year
Russell, William Etheridge	Deacon	1st year Seminary
Wheedleton, John Roger	Deacon	Course completed

c) Student local pastors (Par. 409.4), and in what schools are they enrolled?

Beyer, Carol	Wesley Theological Seminary
Bishop, James A.	Salisbury State College
Brown, Anthony	Chesapeake College
Brown, Cordella J.	Antioch College
Brown, Robert M.	Chesapeake College
Bumbarger, Gary	Wesley Theological Seminary
Cavanagh, Elvin H.,Jr.	Eastern Baptist Theological Seminary
Crockett, R. Dewey	Wesley Theological Seminary
Devine, Jerome R.	Wesley Theological Seminary
Henry, Joseph Alvin	Wesley Theological Seminary
Hurley, J. Arthur, Jr.	Wesley Theological Seminary
Hynson, Vincent	Washington College
Johnson, William H.	Delaware State College
Kemmerlin, Ralph	Wesley Theological Seminary
Moore, Mae Etta	Drew Theological Seminary
Morganstern, Gary	Salisbury State College
Murdaugh, Lorenzo H.	Wesley Theological Seminary
Pate, Timothy	Wesley Theological Seminary
Patterson, George	Delaware State College
Ross, William	Bowie State College
Tomlin, Lehman	Drew Theological Seminary
Wallace, Stephen	Lancaster Theological Seminary
Waters, Otho Roland	University of Maryland-Eastern Shore

d. Students of other denominations in a school of theology listed by the University Senate serving as local pastors (Par. 408.7)?

Beckett, Noah	Wesley Theological Seminary
Martin, Kofi	Wesley Theological Seminary

23. Who have been discontinued as (Par. 410.1):
a) Full-time local pastors? None
b) Part-time local pastors? None
c) Student local pastors? None

24. What ministers in good standing in other Christian denominations have been approved:
a) Under the provisions of Par. 419.1 for service as pastors of charges?

Acquaah-Harrison, Victor
Owens, Paul
Williams, Joseph W.

b) Under the provisions of Par. 419.2 for service in ecumenical ministries in which The United Methodist Church is involved?
None

25. What ordained ministers of Methodist or United Churches in other countries, serving as missionaries within the bounds of this Annual Conference, are recognized as associate members of the conference under the provisions of (Par. 419.6)?
None

26. Who are elected Associate Members (Par. 420)?
None

27. Who are elected as Probationary Members:
a) Under the provisions of Par. 415?
Carpenter, Howard Ellis, Jr.
Edwards, Thomas George
Green, Mary Lou
Hale, Harold Eugene, Jr.
Harmon, Janet Marie
Miles, Tina
Pruett-Barnett, Anne
Simpers, Deborah Anne

b) Under the provisions of Par. 416.1? None

c) Under the provisions of Par. 416.2? None

28. Who are continued as Probationary Members, what progress have they made in their ministerial studies, and in what year were they admitted to Probationary Membership (Par. 417, 424):

a) As students in approved school of theology (Par. 417(1))

Name	School	Yrs. completed	Yr. admitted
Burbage, John David	Wesley	Two (on disability)	1979
Duffield, Timothy Allen	Howard	Four	1980
Leathrum, George Nolan	Lancaster	Three	1982
Seymour, David Thornton	Wesley	Four (leave of absence)	1978
Slonin, Alexander Leon, Jr.	Wesley	Three	1982
Wallace, William Thompson, Sr.	Wesley	Four	1982

b) In the advanced ministerial course of study? (Par. 417 (2). None

c) Graduates of approved schools of theology serving under full-time appointment? (Par. 424 (1).

Name	Yr. Admitted
Gauger, John Martin Russell	1978
Jameson, Lawrence Dean (LA)	1981
Johnson, Grant Lamont	1982
Kester, Susan Keirn	1981
Lantz, Darlene	1981
Lardear, Pamela Jean	1980
Lyburn, Glenn Howard	1982
Martin, Laura Ann	1981
Maxwell, Ashley Adolphus	1982
Simon, James Albert (LA)	1978
Tate, Norman Adkins	1982
Walter, Charles Oliver	1981
Wheatley, Leonard Henry, Jr.	1979

29. Who have been admitted from other Christian denominations. (Par. 428.2-.3):

a) As Associate Members (Par. 428.2)? None

b) As Probationary Members (Par. 428.2,.3)? None

30. Who are elected as ministerial Members in Full Connection (Par.424)?

Bailey, Norma Oletta
Etter, Boyd Bowman
Lehman, Russell Lee
Wood, Fred Dickson, III

31. What Probationary Members, previously discontinued, are readmitted (Par. 450)? None

32. Who are readmitted (Par. 451-453):

a) As Associate Members? None
b) As Members in Full Connection? None

33. Who are returned to the effective relationship after voluntary retirement (Par. 447.7):

a) As Associate Members? None
b) As Members in Full Connection? None

34. Who have been received by transfer (Par. 514.5, 723.2i)?

Name	Conference	Date
Burton, Albert Clifton	Baltimore	Nov. 15, 1982
Pruett-Barnett, Mark (P)	Virginia	June 1, 1983
Musgrove, Wayne	Southern New Jersey	June 15, 1983
Schmid, Vernon Lee	Eastern Pennsylvania	January 1, 1983
Swager, William Theodore	Baltimore	Nov. 2, 1982
Tripple, John A. III	Virginia	June 15, 1983

35. Who are transferred in from other Methodist denominations (Par. 428.8)?
None

36. Who have been elected and ordained deacons (Par. 434):
a) As Associate Members (Par. 434.1)? None

b) As Probationary Members (Par. 434.2)?

Howard Ellis Carpenter, Jr.
Thomas George Edwards
Mary Lou Green
Harold Eugene Hale, Jr.
Janet Marie Harmon
Tina Marie Miles
Anne Pruett-Barnett
Deborah Anne Simpers

37. Who have been elected and ordained elders (Par. 435):

a) As theological graduates (Par. 435.1)?

Norma Oletta Bailey
Boyd Bowman Etter
Russell Lee Lehman
Fred Dickson Wood III

b) As Probationary Members previously Associate Members (Par. 435.2)?
None

38. What ministers, coming from other Christian denominations, have had their orders recognized (Par. 428.2):

a) As deacons? None
b) As elders? None

39. Who have been elected or ordained as a courtesy to other conferences?

a) Elected:
As Associate Members? None
As Probationary Members? None
As Members in Full Connection? None

b) Ordained after election by this conference:
Deacons? None
Elders? None

c) Ordained after election by other conferences:
Deacons? None
Elders? None

40. Who have been transferred out (Par. 514.5)?

Name	Conference	Date
Donophan, Charles Austin	Baltimore	January 1, 1983
Lewis, Perry Douglas	Rocky Mountain	June 1, 1983
Wolfe, Robert L. Jr.	North Georgia	June 15, 1983

41. Who are discontinued as Probationary Members (Par. 448.1)?
None

42. Who have been granted honorable location (Par. 448.2)?
None

43. Who have been granted administrative location (Par. 449.2)?
None

44. Who have had their conference membership terminated?

a) By withdrawal to unite with another denomination (Par. 448.3, .6)?
None

b) By surrender of the ministerial office (Par. 448.4, .6)?
None

c) By withdrawal under complaints or charges (Par. 448.5, .6; 2626.2)?
None

d) By trial (Par. 2624.3)?
None

45. Deceased

a) What Associate Members have died during the year?
Effective: None

Retired: Name	Date of Birth	Date of Death	Yr. Received into Associate Membership
Brown, Claude Carroll	5/23/16	10/20/82	1969
Conway, James Allen	7/ 9/98	9/16/82	1969

b) What Probationary Members have died during the year? None

c) What Members in Full Connection have died during the year?

Effective:

Name	Date of Birth	Date of Death	Yr. Received into Full Connection
Waters, Floyd Earnest	6/ 3/20	7/13/82	1963

Retired:

Diehl, John R.	9/17/90	9/14/82	1932
Gerald, Charles David	12/8/1900	6/ 7/82	1930
Hill, Perry Oliver	4/ 7/15	3/14/83	1946
Stone, Walter Henry	8/28/09	8/ 6/82	1932
Thomas, William C.	8/31/90	11/ 8/82	1936
Vaughn, Joseph B.	11/ 3/04	1/23/83	1936
Ridout, Daniel L.	4/21/99	6/16/82	1926

d) What local pastors have died during the year? None

46. Who are the ministers on leave of absence and for what number of years consecutively has each held this relation (Par. 444)?

Name	Number of years
Hartman, James Lee	First
Jameson, Lawrence Dean (P)	First
Magill, Earl LeRoy	Third
Mudede, Ebenezer Ben	Third
Price, Michael Leigh	First
Seymour, David Thornton (P)	Second
Simon, James Albert (P)	Second
Zampier, John Edward	Second

47. Who are granted sabbatical leave (Par. 441)? None

48. What actions have been taken concerning disabled ordained ministers and local pastors (Par. 446.)

a) What ordained ministers were granted disability leave since the last Annual Conference session (Par. 446.2)?
None

b) What ordained ministers have had their disability leave terminated since the last conference session (Par. 446.5)?
William T. Archer

c) What ordained ministers are granted disability leave at this session (Par. 446.1)?
Burbage, John David (P)
O'Dell, J. Chapman (July 1, 1983)

d) What local pastors have been recommended by the Joint Committee on Disability benefits during the ensuing year?
None

49. What members in Full Connection have been retired (Par. 447):

a) This year?

Kenneth Marion Dickey
Albert Julian Dredden
Walter Hayward Greene
Charles Chester Huffman
George Lehmann Stellges
Simon Nathaniel Stubbs
Paul Harris Wragg

b) Previously?

Ronald Paul Arms
Howard Melchoir Amoss
Franklin Bryan Bailey
Howard Andrew Bailey
Frank Oram Baynard
Walter Lee Beckwith
John Llewellyn Bryan
Frank G. Buckley
Henry T. Caldwell
Charles Irving Carpenter
Augustus Chancy
Hartwell Fitch Chandler
J. Thomas Churn
Edward Ellis Coleman
William Irvin Collins
Raymond Jervis Cooke
Harry H. Conner
Ellwood Webster Cursey
Harold Morrow Davis
Louis R. Dennis
Waldo Lee Dise
Walter A. Donoway
Harvey Barnes Flater
Gerald Arthur Foster
John Edward French
Rudolph Gordon Given
Walter Adelbert Glass
George Walter Goodley, Jr.
William O. Hackett
Charles Brainard Hart
Robert W. Hastings
Edward J. Hemphill
Robert W. Hopkins
Donald Oscar Hornung
Richard Carlisle Hubbard
Chester C. Hustead
John Edward Jones
James Melvin Kay
Milton Henry Keene
George P. Kirk
Harry Kirby Krams
D'Arcy A. Littleton
William L.D. Lyght
Jesse Robert Mackey
John Anthony Massamilla
John Emory McBride
Paul Ewing McCoy
Frank Douglas Milbury
Alton S. Miller
Ralph L. Minker, Sr.
Henry Norman Nicklas
Herbert N.F.G. Nurse

Henry M. Parks
Charles Leslie Reiter
Dale Lorraine Ruth
Henry Herbert Schauer
Elmer Rich Shield
Albert M.B. Snapp
Oliver Henry Spence
Preston Winchester Spence
Charles P. Spencer
Charles Harvey Squires
Ronald Ware Starnes
Ira Dowe Steckman, Jr.
Alfred W. Strickland
Charles Edward Strickler
William Moses Tasco
Roy Lawson Tawes
Paul Thomas
Melvin Edward Tingle
Omro Milton Todd
Frederick Howard Truitt
Joseph Jerome Tubbs
Robert Edwin Van Cleaf
James Joseph Von Hagel
Grayson H. Wheatley
Dorothy Evelyn White
Chester Edward Wilcox
Samuel L. Wilkins
Charles Luther Willis
Edgar W. Wimberly

50. What Associate Members have been retired (Par. 447):

a) This Year?

Phillip Archie Henry

b) Previously?

George William Bishop
Commander Rayfield Bryant
Jacob Connwell Caulk
James Benedict Doughton, Jr.
Ivon Paul Downing
Thaddeus B. Hackett
John Roland Hickson
Paul Robert Hilton
Edward Hazel Theodore Jackson
Hester Opher Johnson
Jeremiah R. Lee
Haig Sahag Medzerentz
Walter J. Mills
George Wellington Taylor
William Albert Turner
George Francis Wilson

51. Who have been recognized as retired local pastors (Par. 410.5):

a) This year?

Clifton Hope

b) Previously?

Wilmer Earl Abbott
Marie Gibbs
Ralph H.D. Hughes
Ophella O. James
Milton C. Milliner
Joseph Arthur Mott
Maxwell James Roberts
Daisy Bernice Thompson
Isaac H. White
Mildred E. White
George Burtus Wilson

52. a) What local pastors are granted pension credit on account of approved full-time service during the past year (Par. 1706.3b)?

Not applicable

b. When ministers of other Christian denominations, qualifying under the provisions of Par. 419.1, are granted pension credit on account of approved full-time service during the past year (Par. 1706.3c)

Not applicable

53. Changes in ministerial membership: What is the number of ordained ministers:

a) Elected as Associate Members? 0
b) Elected as Probationary Members? 8

c) Admitted from other Christian denominations? 0
d) Elected as Members in Full Connection? 4
e) Readmitted? 0
f) Retired made effective? 0
g) Transferred in? 6
h) Transferred out? 3
i) Discontinued as Probationary Members? 0
j) Honorably located? 0
k) Administratively located? 0
l) Withdrawn? 0
m) Terminated by trial? 0
n) Deceased? 10

54. What is the number of:

a) Pastoral charges? 231 b) Local churches 502

55. What is the number of ministerial members of the Annual Conference?

Categories	Members in Full Connection	Probationary Members	Associate Members	Full-time Local Pastors
Pastors and District Superintendents	178	17	15	0
Appointments Beyond the Local Church: Within United Methodist Connectional Structures, Excluding District Superintendents	15	0	0	
Appointments Beyond the Local Church: Extension Ministries	5	0	0	
Appointments Beyond the Local Church: Other Valid Ministries	9	0	0	
Appointments to Attend School	0	3	0	
On Leave of Absence	4	2	0	
On Sabbatical Leave	0	0	0	
On Disability Leave	1	1	0	
Retired	92	0	10	
Total Number, Ministerial Members	304	23	25	0
Grand Total, All Conference Ministerial Members	354			

56. What is the number of: (Note: The numbers reported below should be the same as the number of names listed in the question(s) indicated in parentheses following each category.)

a) Local pastors (other than full-time under appointment)? 42
b) Ministers of other denominations approved for service as pastors of charges? 3
c) Ministers of other denominations serving in ecumenical ministries, with credentials certified as being at least equal to those of associate members? (24b) 0
d) Retired members of other conferences or other denominations serving as as pastors of charges? 0

PART III DIACONAL MINISTERS

57. Who are consecrated this year as diaconal ministers (Par. 307)?
None

58. Who are reinstated as diaconal ministers (Par. 313.4)?
None

59. Who are transferred in as diaconal ministers (Par 312)?
None

60. What diaconal ministers have been granted leaves of absence (Par. 313.1):
a) Since the last session of the Annual Conference?
None

b) At this session of the Annual Conference?
Cook, Olive A. (Miss)
2200 Elmfield Road,
Wilmington, DE 19810

61. Who are transferred out as diaconal ministers (Par. 312)?
None

62. Who have had their conference relationship as diaconal ministers terminated by Annual Conference action (Par. 313.3)?
None

63. Who have taken the retired relationship to the Annual Conference as diaconal ministers (Par. 313.2):
a) This year? None
b) Previously? None

64. What diaconal ministers have died during the year?
a) Effective: None
b) Retired: None

PART IV MINISTERIAL APPOINTMENTS AND CONCLUDING BUSINESS

65. Who are approved for appointment to less than full-time service, what is the total number of years for which such approval has been granted to each, and for what fraction of full-time service? None

66. What changes have been made in appointments since the last Annual Conference session?
(See Appointment list)

67. Where are the preachers stationed for the ensuing year?
(See Appointment list)

68. What ordained ministers are appointed beyond the local church for the ensuing year:
a) Within the connectional structures of United Methodism (Par. 439.1a,c)?
(See Appointment list)
b) To extension ministries (Par. 439.1b,c)? (See Appointment list)
c) To other valid ministries under the provisions of Par. 439.1d?
(See Appointment list)
d) To attend school (Par. 439.1e)? (See Appointment list)
Associate Members: (See Appointment list)
Probationary Members: (See Appointment list)
Members in Full Connection: (See Appointment list)

69. Where are the diaconal ministers appointed for the ensuing year (Par.310)?
(See Appointment list)

70. What other personal notations should be made?

Through an inadvertence, a realignment was omitted from the Disciplinary Questions for 1982. It was as follows: The Asbury U.M.C. of the former Easton-Bellevue Charge (Easton District) was moved to the Easton-Miles River Charge. St.Luke's, also from the former Easton-Bellevue Charge, was moved to St.Michael's: Royal Oak Charge. The Easton-Bellevue Charge was then dissolved. In the Easton District listing of parishes the charge name should have been Easton-Miles River, not Easton-Bellevue.

71. Where shall the next Conference Session be held?
Dover, Delaware

C. Reports

DISTRICT SUPERINTENDENTS

Composite Report

Presented by Howell O. Wilkins

"Let me begin by thanking my God, through Jesus Christ, for you all" - Rom. 1:8. How grateful we are that we all gather in this place. We are particularly grateful that Fred and Betty Wertz, who have had such trying physical times, are here to share and to lead us. We also appreciate the presence and assistance of Bishop and Mrs. James K. Mathews. We are grateful for Bill and Sarah Hemphill who conclude their special responsibilities in the Conference. We celebrate especially the life and ministry of Perry Hill; but we recognize most of all the opportunity for all of us to witness to Him who has called us together.

Five hundred years ago Martin Luther was born. It is from his Preface of the Epistle to the Romans, written in 1522, that I quote:

> Faith, is a divine work in us. It changes us and makes us to be born anew of God; it kills the old Adam and makes altogether different men, in heart and spirit and mind and powers, and it brings with it the Holy Ghost. Oh it is a living, busy, active, mighty thing, this faith; and so it is impossible for it not to do good works incessantly.

Wesley heard this read at Aldersgate when his heart was strangely warmed. Now let us see how this "faith" and this "works" applies to us in this place and in this time.

WHO WE ARE AS UNITED METHODISTS

We stand on the threshold of our third century. We are a connection of congregations seeking to form a home for spiritual growth. We believe that the power of the United Methodist Church issues from the faith commitment of its members. We know our heritage and share a history.

We see ourselves as one communion within the people of God, as a community joined for worship, nurture and service. We are an energetic people who believe that out of vital piety there must flow an outreach of evangelism and service to a world-wide parish. We live with an openness to the diversified expressions of faith that find a home within our ranks. We are seeking, but have not yet reached perfection.

There are tensions among us. Yet such tensions can be productive. Of course we do not all think alike or emphasize equally all parts of the Gospel. God has given to some of us insights that have been revealed in a different way to others. As differing parts of the Body of Christ, we must learn to share our opinions in love, listening to one another. As Alan Waltz reminds us:

> We did not join together as United Methodists in order to serve the particularized needs of one group, or to establish one perspective to the exclusion and detriment of others. We joined "in connection" with one another to proclaim the faith and to be of service in the multitude of ways available to us as a larger denomination...Our focus must be on the ministry of proclamation and service, rather than on the denomination's internal stresses and tensions. We must search for solutions in the light of God's broader objective of redemption, rather than our own limited perspectives. (To Proclaim the Faith, p. 131.)

Who are we? A people captured by the dream and experience of John Wesley that demonstrates how knowledge and vital piety can be linked as a firm foundation on which faith will grow. Out of personal experience of the living presence of Christ we enlarge and deepen our faith, testing it against the benchmarks of Scripture, tradition, experience and reason. We are the Church, one link in an ecumenical chain of witnesses that God has raised up to make in this world a living, Holy Presence among us. We witness to this as a connecton of local chuches drawn together to do collectively what no congregation can do alone. It is together we become the Church. The Preamble to the Constitution of the United Methodist Church states that "the Church is a community of true believers under the Lordship of Christ. It is the redeemed and redeeming fellowship in which the Word of God is preached by persons divinely called, and the Sacraments are duly administered according to Christ's own appointment. Under the maintenance of worship, the edification of believers, and the redemption of the world." As United Methodists we are committed to this mission.

SPIRITUAL FORMATION

The Cabinet wishes to recommend to you the Spiritual Formation Resource Packet available at Cokesbury. It will provide invaluable insight to the Spiritual Formation Emphasis of the Division of Ordained Ministry of the Board of Higher Education and Ministry. This is one of the most intriguing Movements sweeping the ecumenical Church today and is becoming the central focus for theologians. The concept is not new to the Church; we are only now discovering what the spiritual giants of the faith knew and practiced. We are probably more familiar with the term "Piety" - the personal devotion, lifestyle, morality and prayer life of a person of faith. In short, Spiritual Formation is "to know the love of Christ which surpasses knowledge, that you may be filled with all the fullness of God" - Eph. 3:19. It calls the Church back to basic spirituality, back to the center of our faith which is a "loving relationship with God." -- We believe we can return to these fundamentals, where corporate and personal spirituality creates a discipline in which the warm heart of total commitment is reflected in the rule of our Order, and a new joy is nourished alike by fast and festival. We encourage everyone to pursue spiritual growth or formation. It is natural and it is basic to faith and Christian living.

ACCOUNTABILITY

The United Methodist Church is a connectional church with layers of responsibility and function, each related to the other, in such a way that an agreed program emphasis receives maximum thrust during the period of its operation. Unfortunately, the tendency has been for Churches and Pastors to accept appeals to local interest in the excercise of their ministry, and the program of the Conference set aside as an option. Resolutions passed at Annual Conference do not amount to much, unless they are acted upon in the local church. The Pastor is not free at the local level to act out his/her own prejudices in regard to Conference action. He/she has already spoken in the Conference vote and the local Church is the arena where we expect the decisions of the Conference to materialize. We do not accept a "prior engagement" or "other local causes" as sufficient excuse for non-compliance with these disciplinary obligations.

The Pastor is a person "under orders". We actually use these words to describe our ordination. We are accountable at every level of our ministry, and as United Methodists, we take the yoke joyfully. John Wesley admonished his Preachers and so do we: "Do not mend our rules - but keep them, not for wrath but for conscience sake." (Par. 425.19(d)). The level of the commitment and enthusiasm of the local church seldom exceeds the level of the commitment and enthusiasm of the Pastor.

EVANGELISM

To accept Christ as our Saviour and Lord is to accept the obligation to witness. We are instructed to share that which we have received. Our very presence in this place is the result of a world-wide mission of the Christian Church. We have been led into the discovery of the presence of the living Christ by others and we are thus impelled to share what we have received. We have developed great skills in welcoming all who would "come" to us. We must now develop greater skills in ability to "Go" that the Good News might be proclaimed. In this year many of our churches have found avenues of going forth, in caring systems, church growth models, lay witness missions, revival services, and shepherding programs. In our Charge Conferences we have set growth goals that challenged congregations to "go forth". Many did, and rejoiced as efforts were rewarded with response.

Sadly, not all churches of our Conference can demonstrate outreach by leading persons to make professions of faith. Our statistical research shows that some churches have not received persons, other than by transfer, for several years. We remind them again that we are called to witness. Even our denominational rules make provision to call on churches for an accounting. The Book of Discipline instructs the Annual Conference that "when no members have been received on Confession of Faith during the year, it may require the minister and lay member to appear before the appropriate agency to make explanation." (Par. 703.9). We must find ways as a Conference to help our congregations realize what indifference to outreach says about that congregation. Surely there is no church in this Conference so remotely located that there is no one to be won to Christ and to the Church.

We are called to make disciples - every pastor - every congregation - everyone who bears the title "Christian".

APPORTIONMENTS. PENSION SUPPORT, AND PARSONAGES

The faith stewardship of our churches during 1982 is deserving of special notice. It is an outstanding record of achievement that our churches collectively paid 97 1/4% of their apportionments, thus funding all of our programs of ministry locally and beyond the Annual Conference. Again our Conference together with the Puerto Rico Annual Conference led the Northeastern Jurisdiction with all General Church apportioned funds paid 100%. The amazing aspect of this accomplishment is that it was done during the first year of the new pension program when, for the first time, local churches were required to fund their pastor's pension for the current year of service at 12% of salary plus housing. It appears that only 5 or 6 churches were unable to pay in full the amount needed for their pastor's pension funding. Nearly 99% of our congregations did pay this amount in full on top of their giving for other responsibilities.

On behalf of all the clergy of the Conference, we express gratitude to the laity of our churches who made this possible. The new pension program with its increased benefits for the minister's family at the time of death, it's greater protection during disability, and its improved level of income at the time of retirement means much to every clergyperson. So we say a deeply felt "thanks" for the generous support of all whose giving has helped to get this program started so well without jeopardizing the ongoing programs of mission and ministry to which we have been committed.

Among the material and financial accomplishments to be noted, the Appointment Cabinet acknowledges with gratitude the fine progress that has been made this past year in the upgrading of ethnic minority local church parsonages. The list of new and improved parsonages is printed on p. 32 of the Pre-Conference report booklet as part of the report of the Board of Global Ministries. In some cases, volunteer help and financial contributions from neighboring congregations have supplemented and stretched Annual Conference funds in addition to building good intra-church relationships. We commend all who are helping to reach the goal of adequate housing for pastors.

BICENTENNIAL AND GENERAL CONFERENCE

During the last round of Charge Conferences, the District Superintendents invited each local church or charge to participate in the Bicentennial of Methodism in 1984, to name a Bicentennial Committee to participate in a study program to prepare for the Bicentennial. We are pleased to report that the overwhelming majority of our churches elected to do both. Others will no doubt join them. Already some churches are actively involved in planning for events that will be part of their celebration in 1984.

We who live in this historic "Garden of Methodism" will have a special privilege of helping the whole United Methodist Church celebrate as we join with our sisters and brothers of the Baltimore Conference in hosting the 1984 General Conference in Baltimore. May 6, 1984 will be the special Bicentennial Night at the General Conference, but throughout the period of April 27 through May 11, delegates and their friends from all over the world will be coming to visit Barratt's Chapel and other historic sites on this Peninsula to see where it all began. Peninsula Methodists are also anticipating the privilege of hosting the Council of Bishops in Wilmington for their meeting just prior to General Conference, April 20-27. Both of these events held in our Washington area during our denomination's Bicentennial will help all of us locally to sense how much we owe to so many people who have been "For Two Centuries Proclaiming Grace and Freedom". 1984 will be a great time to recognize what our connectionalism really means to us today, and to face the challenge of the future with renewed commitment to Christ and to the vision of John Wesley who sent preachers to America to "preach the gospel everywhere under the open face of the sun, and do all the good you can".

REACH

In the Himalayas a long hike or climb in the mountains is called a "trek." It requires a great amount of exertion and usually takes people to places they have not seen before.

Our Conference has done an excellent job of taking care of the institution, its administration, world service, and other programs offered by General Conference. We have not done very well in outreach to people beyond our own horizons. The challenge of REACH is still partly toward programs and institutions in our own Conference; but, fundamentally, it has called upon us to reach out to people in Sierra Leone, Liberia, Haiti, and Appalachia. Our response with money is continuing to grow. Perhaps, even more important is the larger usefulness of what we can do in response to human need. The Apostle Paul was on a journey when confronted by Christ, and he spent much of the rest of his life on missionary journeys. It is our hope that every church will continue to trek to the people in the community, in the Conference, and in other places beyond our immediate reach.

DISARMAMENT

The Roman Catholic Bishops, the National Council of the Churches of Christ in the USA, and other religious groups have taken their stand against the nuclear arms race. Public opinion polls show conclusively that American people are worried and fearful about nuclear arms. We Christians who follow in the footsteps of the Prince of Peace need to make our convictions known and help our Country, which we love, make decisions based on intelligent convictions rather than on selfishness or fear. It is one thing to be concerned about protecting our way of life. It is another thing to endanger the entire human family. We cannot justify keeping the American Way of Life and making others have no way of life at all. We invest huge resources in military expenditures and at the same time claim we have little for starving people. We live under the judgment of God. It is our responsibility to carry our Christian conviction to the doorsteps of the White House and Capitol.

UNEMPLOYMENT

How can the Church make possible the income and satisfaction that comes with a job for those who are unemployed? We have not been the kind of cooperative humanity that is willing to sacrifice for those who have very little. Perhaps in each community churches could discuss what they, as churches, or individuals could do to help solve unemployment.

CONCLUSION

When I was in high school, my church sent me to a Youth Conference. It was the first interracial, interdenominational Youth Conference sponsored by the Church in the South. Some black and white people had never sat down to eat together. Some had never been with people of another denomination. Some were challenged for the first time to place the cause of Peace above national loyalty. It was one dramatic moment after another. In the years since then, time has only emphasized the necessity to keep these challenges before us.

In the '60s, there was a surge of activity to do away with racism in our church and in our society; but racism has not gone away. In our Conference we have professed our commitment to an inclusive church and cross-racial appointments, but we have not been able to make this kind of appointment this year. We do have programs supporting minority churches. The Inclusiveness Study can help us tackle this problem more decisively.

Attacks on our Ecumenical commitment cause us to affirm our participation in the Delmarva Ecumenical Agency, National Council of the Churches of Christ in the United States, and the World Council of Churches; but across the Peninsula we find Presbyterian, Episcopal, African Methodist Episcopal, as well as United Methodist congregations whose buildings sit side by side and whole congregations do not demonstrate that they are part of the same Body of Christ...and our own congregations are often in the same Charge only as a marriage of convenience.

It is often said that a church budget is the most important theological statement adopted by a congregation of people. How we spend our money shows where our interests are. It may be just keeping the doors open on Sunday, or it may be spending as much on Missions as we spend on ourselves. The Budget of our Country could likewise, be seen as the most important statement of our National purpose. When almost half of our taxes will be spent for military purposes, it is difficult to accept our statement of peaceful intentions.

In each of these, as well as in other issues, it is apparent that we are fallen people and need the Grace of God. In the Youth Conference that I mentioned a moment ago, after being almost overwhelmed with the social issues, some of us hiked up a mountain and saw, coming from a distance, a mighty storm. The coming storm helped us see the power of God's creation. Social, political, and economic problems will not be solved without the power of spiritual change. We believe bringing together Spiritual Formation and social issues is the emphasis which John Wesley lived more than 200 years ago, which Martin Luther lived 500 years ago, which Paul lived in the first century, which he experienced through Christ, and which we may live today. Grace and Peace.

Ewart C. Hackshaw
William Hemphill, Jr.
J. Gordon Stapleton
Howell O. Wilkins

SUPERINTENDENTS' REPORTS

DOVER DISTRICT

J. Gordon Stapleton, Superintendent

The real story of the work of the church on the Dover District is found in reports of 56 pastors, serving 54 charges comprised of 112 churches. Only a few of the highlights are written here.

I. PERSONNEL

Three new daughters were born to parsonage families this year: Erin Amanda Grier, daughter of Wayne and Rebecca Grier, born October 28, 1982; Rebecca Leigh Walseman, daughter of Howard and Beth Walseman, born March 17, 1983; and Tiffany Nicole Hale, daughter of Harold and Rebecca Hale, born April 20, 1983.

As we rejoice in new life there came also the pain of separation. Death claimed the life of Alethea Hite McCoy, wife of the Reverend Paul E. McCoy, in September 1982. Also in September, the Reverend John R. Diehl, retired, at the Seaford Manor House following a long ministry in the Peninsula Conference. entered life triumphant.

One pastoral change was made when the Reverend Pamela Ledbetter was assigned to the Cherry Hill Charge in November. Dr. Charles I. Carpenter completed the year as the pastor of the Magnolia Charge.

II. THE WORK OF THE CHURCH

Programs: Our statistics tell our story, but the work of the local church is not clearly seen in numbers alone. Much can and does happen in our churches month by month that produces amazing results when seen all at the same time. To illustrate, here are examples from the Clayton Charge, composed of two churches. In addition to membership gains, baptisms, weddings, funerals, the usual number of suppers, social occasions, committee meetings, and all the regular routines of the daily life of the church, they produced these results:

A Lay Witness Mission
Trek III survey completed
Worked and improved worship attendance
Painting the interior of the Church
Grading the parking lot
Constructed a new narthex
Purchased a new organ
Support for a missionary
Successful stewardship program
Purchased 80 new hymnals
Formed a men's prayer-study group
Lenten evangelistic services
Second session of pre-school
New public address system
Established a scholarship fund
Added fuel-saving devices

And this story can be repeated over and over again. Such programs do not just happen. Committed pastors and dedicated lay persons dream, set goals, and work to bring the church into action.

At Charge Conferences a year ago, most churches set growth goals for new members. Only a few of the churches failed to reach them and many exceeded the targets they had set for themselves. In a few cases losses exceeded gains, but our churches are on the move evangelistically and are reaching out.

Outreach: There are a growing number of programs reaching beyond local church families to meet community needs. Grace Church, Georgetown, implemented a Crisis House for emergency use. The

program is now supported by a number of churches in the Sussex County area. The Milford Housing Corporation was born in an action taken by the Administrative Board of Avenue Church, Milford. Food cupboards and clothes closets abound. Emergency funds are available now in many churches on the District. A crisis pregnancy center is being developed by Zoar Church (Rt. 30). Calvary Church, Milford, supported by other churches, sponsors a refugee family. Wesley Church, Dover, is at the hub of many community and state activities and makes its facilities available as do so many of our churches. One Sunday morning I stood with a pastor of one of our small churches and saw one hundred dollars put together in less time than it takes to tell. It was to fill an oil tank for a new family caught up in the rising unemployment. The churches of our Conference do care for human need and meet it usually without publicity or fanfare. The whole story cannot be told because it is not known.

Bicentennial: The sense of history and a renewed interest in our roots is sweeping the District as we approach our Bicentennial. The number of visitors from our local churches at Barratt's Chapel is growing. On most Sundays the Chapel is being used by some group for worship services. Our curator, the Reverend Allan Clark, reflects his own deep interest and historical skills as he continues to lead in the development of our program at Barratt's. Heritage Rooms in local churches are also growing in numbers. A visit to Centenary Church, Laurel; Bethel Church, Lewes; and Avenue Church, Milford; among others, will show an amazing display of artifacts portraying early Methodism on this peninsula.

Reach: The program is developing slowly but steadily in the Dover District. With a number of churches still promising to set goals this year, we have reached the $80,000 mark and are not through yet.

Lay Activities: The laity of our churches are unbelievable in their dedication. Our United Methodist Women under the presidency of Faye Carey continue to work and study and, more importantly, reach beyond themselves in mission. Men's Work is growing under the leadership of John Pitts, our District United Methodist Men's president. Our District Lay Leader, Guy Winebrenner, one of your hosts for this Conference, continues to lead with a strong hand. Again this year we enjoyed a fine laity banquet, with Betty Wertz as our speaker. Our laity participated in the Men's Retreat at PecoMeth and in our Lenten communion breakfasts. Under the leadership of our Director of Lay Speaking, Howard Mason, two training programs were offered for Lay Speakers, utilizing district lay leadership and Howard Walseman, of our Conference staff.

This year the Dover District through its laity, with pastoral leadership, reached a high-water mark in apportionment giving. Every church in the District also met its pension obligation in full. All of this was done while carrying out programs and meeting needs in each local church and community. Surely such response can only flow out of love and dedication to the church and all it stands for.

New Programs: The Dover District, supported by the Easton District, sponsored an event especially for small churches. A Laboratory School for teachers in small churches was developed as seven cooperating charges came together to design, fund, and carry out this project with the assistance of the Houston United Methodist Church. Approximately 40 persons were trained in what for our Conference was a new model of teacher training for this setting.

A new parish concept is being tested beginning with this Annual Conference. Seven Black churches in Sussex County, comprising three charges, are experimenting in designing a cooperative ministry. The program, designed by the Reverend Nathaniel L. Miller of the Conference staff, is a pilot project to demonstrate how shared strength in individual churches can bring new strength to a number of churches in the same geographical area. Mr. Miller will serve as the first director for the new project.

And many other things: Anniversary services noting long histories have been held throughout the District this year. Mortgages have been retired at Conley's Chapel and at Wesley Church, Dover. Whatcoat Church, Camden, has climaxed a long building program with the addition of a new Moller pipe organ. Our Korean mission in the Dover area has moved into Whatcoat, Camden, led by the Rev. Sun Park of the Newark congregation.

Finally, our thanks to the Conference staff and the Council Director for so many interventions in local churches with program assistance and direction. Thanks, too, to Bishop Wertz, not only for his Conference leadership, but for all the Sundays he shared with the churches of this District. On behalf of the District Ministers and Mates, our thanks to Bill Downing and Evelyn Robinson for their leadership in the Office of President. Special thanks to all our pastors and laity, who rise to every challenge. Above all, thanks be to God who makes it all possible through us, and sometimes, in spite of us. Barbara joins me in thanks to you all for your support in our ministry. Another year is ending---we look forward to the next.

EASTON DISTRICT

Howell O. Wilkins, Superintendent

The mission and ministry of the people and pastors of the Easton District continues unabated. When you think of 163 congregations and 65 pastors, we recognize that there is a great deal being done. In our Cluster Charge Conferences last fall, we discovered that the churches were doing hundreds of things in ministry to people outside their own congregations, in addition to many things that were being done to nurture the faith. It was more than we expected, and it was very encouraging. This is only one evidence of the widespread searching and serving that continues. The Superintendent tries to keep up with the variety and the intensity of the ministry of the churches and the clergy, to be a resource and a guiding influence. There is, in addition, responsibility to Conference and our Bishop. One of the most helpful things was the establishment of a District office. A District Conference authorized the office upon the request of the District Committee on Superintendency. It is now a place which people have begun to know, where people may come or call in the mornings. Joan McGrath, Secretary, is available. The churches are making financing possible.

Programs are developed in a variety of ways. The District Council on Ministries meets on a regular basis, and shares what the various people are doing, as well as concentrating on some special district-wide emphasis. The Ministers and Mates provide programs and fellowship experiences for clergy families and contact families when there is a need. The United Methodist Women, Doris Bose, President, provides leadership training, and inspirational and information sessions. The Board of Laity under the leadership of Earl Hodil, provides very well supported training programs for Lay Speakers. The Laity Banquet was attended by almost three hundred people this year, and they heard a very inspirational message by Myron Augsburger. District Ministry to Youth has been disappointing, although training sessions were held in the Pilot Wheel Cluster and in Rock Hall. The District Communicator, edited by Tom Donnachie, Gonzalee Matthews, and Ruth Walker, serves as an invaluable means of supplementing the church information network provided by the Conference Communicator.

A new parsonage was completed and occupied in the Queenstown-Carmichael Charge. This was assisted by the Board of Global Ministries of the Conference. Mt. Pisgah Church in Melitota burned down last fall. Studies and discussion continue about future ministry in the area. One of the smallest churches in the District, Grove on the Preston-Harmony Road, which appeared about to be closed, has now doubled its membership and attendance. Some small churches may still be awakened.

Many churches have already made commitments to REACH or are in the process of doing so. People from the District took part in Trek I to Africa, Trek II to Haiti, and Trek III to their own communities. Donald Clendaniel, Jr. gave leadership to the trip to Haiti, and is planning on a work team to go there next year. The Clusters Grapevine and Pilot Wheel continue and cooperate in efforts, with some change in structure, and in program offerings in response to the needs of the churches, and as a result of work they have already done.

Last fall Norman Poultney left Rock Hall to take an appointment in Red Lion in the Wilmington District, and was followed by Albert Burton and his family from the Baltimore Conference. George Moore left Goldsboro in the fall to provide ministry to the people in Powellville. He was followed later by Alexander Slonin from Fishing Creek. Dick Hubbard has provided ministry at Fishing Creek until Conference. Regretfully, Elizabeth Jackson died last summer after a long illness. We have had babies born to several families in the District: Keith Christian Tate, born June 19, 1982 to Norman and Carolyn Tate; Joel Ernest English, born October 7, 1982 to Kevin and Paige English; Christopher Alan Burris, born November 9, 1982 to Joseph and Patty Burris; Christopher Francis Parker Holden, born February 10, 1983 to John and Sylvia Holden; and Kevin Thomas Sterling, born April 3, 1983 to Robert and Sheila Sterling.

It is an amazing fact that the churches of the Easton District still continue to have the best record of apportionment payments and the smallest percentage and amount of adjustments. It speaks well of the people's support of a connectional church.

Much more could be said and many more names could be listed, but this simply can indicate the kind of faithfulness that is exhibited by the people and the pastors of the churches of the Easton District. The future holds many promising possibilities not yet realized. It is appropriate that we anticipate the future.

SALISBURY DISTRICT

Ewart C. Hackshaw, Superintendent

Last year the report from the Salisbury District began with an acknowledgement of the many gracious acts the clergy families showered upon the incoming superintendent. It seems that my family will forever remain in debt to the finest group of colleagues anywhere, who support us continually with their prayers and their gifts of love. This is one of the fringe benefits that come with the Superintendency for which we shall remain grateful and thankful to God.

We tried to visit each charge for the Annual Charge Conference. This was a time of celebration for the years' work, and I have the feeling that this was a good experience. Some charges were better prepared than others; but in all, it was an opportunity to see how the churches conduct their business and plan for ministry. We expect to do it again and will hope for improvement where such is indicated.

Some charges seem to have difficulty with the evaluation process. Some either ignore it completely or approach it so perfunctorily as to be worthless and useless as an administrative tool. Evaluation is one of the stated criteria on which a minister is guaranteed pastoral appointment in the United Methodist Church; the future ministry of a pastor depends upon what is said in the annual assessment of perceived strengths and weaknesses. We hope this will be taken seriously.

The District Council on Ministries is continually looking for ways to enhance the "work areas" of the District. It gives great pleasure to report that Dolly Brittingham and Claudia Riley have produced "Fruitbearers," which is a quarterly wrap-up of District programming.

Ross Whetstone of United Methodist Renewal Services held 350 persons spellbound for 10 hours as he sang, preached, talked, and taught about the life and work of the Holy Spirit at Asbury Church, Salisbury. Communion breakfasts were held in each county and were very well attended.

Perhaps one of the most exciting developments during the year was the organizing of a new congregation at Ocean Pines -- a resort community of 1,883 persons, representing 538 family units, with 200 school-age children -- on a 3,600 acre tract lying between St. Martin's River and the Isle of Wight Bay in Worcester County, Maryland. This congregation is shepherded by Frederick M. Bruner, and is off and running.

In addition to the Ministers and Mates meetings, regular monthly meetings of ministers for fellowship have been held at the sub-district level. These have proven to be worthwhile in providing some kind of support system among clergy.

Ascension Day 1983 was again a time of joyful fellowship. The clergy of the District spent the day on Deal Island, where fire had completely destroyed one of our churches. This was done as a show of support and to be in fellowship with the people of the charge as they wrestle with rebuilding. Dr. James Morgan of Drayton Manor, and leader of the Conference Design Team, introduced "Spiritual Formation." It was a good day.

It is always exciting to welcome new persons on the District. Last year we received Vincent Hynson, Louis Martin, Fred Wood, Robert Riddleberger, Dale Vroman, S. Willard Crossan, George Moore, and all their families.

Elaine Ayres, Paul Reiter, William Kniceley, and Karen Moore have completed their candidacy studies and are on their way to Local Pastors Licensing School at Drew University.

It was also a great joy to have Sheba Marshall and Andrew Kelly declare themselves as candidates for the Ordained Ministry and so recommended by their respective P.P.R.C.'s and Charge Conferences.

We said farewell to John R. Diehl. Floyd E. Waters, Charles D. Gerald, Claude C. Brown, and James A. Conway and welcomed Joshua Steven, son of Kenneth and Cheryl Valentine on June 12, 1982; Jay Wesley, son of James and Carol Van Der Wall on July 8, 1982; and Matthew Leonard, son of Timothy and Willa Mae Duffield on January 31, 1983. Wedding bells rang for Gary and Virginia Morganstern on November 1, 1982.

A big "thank you" to the churches of the District for the magnificant showing in apportionment payments for the year 1982. There were churches in the list which were paying 100% for the first time -- congratulations. Whenever the pastor takes the time to explain what "apportionments" are all about, congregations usually respond.

Some churches have not yet made their "Faith Commitment" to REACH. We could do much better in this regard. It is hoped that those churches which are still "considering" what their response is going to be, would become aware of the issues now facing the church and step out by faith to do the thing that love dictates and God requires.

Looking back over the year I can still see the hand of God beckoning His Church to witness to His faithfulness and to be aggressive in its proclamation of the Good News of liberation and salvation, in whatever form it may emerge. Following this call is to be our top agenda item, and we pledge ourselves entirely to it.

WILMINGTON DISTRICT

William Hemphill, Jr., District Superintendent

A journey of six years seems very long when one takes the first step. And at times along the way, some experiences have made it seem even longer. But as I write this sixth and final report of the journey, I must admit that the time has passed very quickly, and the sum total of experiences has been both fulfilling and spiritually enriching for me. So with praise to God and gratitude to our Bishops for allowing me to serve as Superintendent, I herewith present this report which includes specifics from this 1982-83 year as well as some general observations about the entire journey.

I. PERSONNEL MATTERS AND PARSONAGE FAMILIES:

A. Changes of Appointment during the year:

The Rev. Pamela G. Ledbetter was appointed to the Cherry Hill Charge effective October 1, 1982 to replace The Rev. S. W. Crossan III who was moved to Delmar: St. Stephens.

Effective Nov. 1, 1982, the Rev. Dr. Gerald A. Foster took the retired relationship approved at the last session of the Annual Conference. The Rev. Norman L. Poultney was appointed to Red Lion to replace him.

The Rev. Vernon L. Schmid was received from the Eastern Pennsylvania Conference and appointed to the United Campus Ministry, effective January 1, 1983.

B. The following clergy families celebrated the birth of a cnild:

Paula Beth. born July 31, 1982 to John and Linda Gauger

William Thomas, born December 2, 1982 to Thomas and Joanne Edwards

Sarah Lyn, born March 18, 1983 to David and Rosemary Weber

Mark Pierre, born May 18, 1983 to Donald and Joanne Hamilton.

C. Marriages:

Floyd A. Twilley, Jr. and Frances Palmatory on March 19, 1983

Russell L. Lehman and Lois Robinson Dant on May 1, 1983.

D. Leaving the Itinerant Ranks:

George L. Stellges will be retiring at this session of Conference.

J. C. O'Dell will be granted Disability Leave effective July 1, 1983.

E. Transfers from the District Family to the Church Triumphant:

Mary E. Thawley, June 15, 1982
Althea McCoy, August 31, 1982
Joseph Vaughn, February 23, 1983
Perry O. Hill, March 14, 1983

II. NEW CHURCH DEVELOPMENT AND EVANGELISM:

One of the primary means of church growth is the starting of new churches. The decline of membership in The United Methodist Church and in the Peninsula Annual Conference for more than a decade can be attributed, in part, to our failure to plant many new churches. However, that is beginning to change across the whole church, and I am glad to report these specific accomplishments on the Wilmington District over the past 6 years:

- A new Korean Church in Newark is active and growing.

- Wesley Church, Elk Neck, has completed its new building and now has over 80 at worship each Sunday.

- Union Church, in process of relocating from downtown Wilmington to the I-95 corridor. has faced many set-backs. However, settlement will soon be made on an 8-acre site just off of Route 40 on Schoolbell Road, and building construction is expected in the near future.

- The Methodist Action Program has begun the preliminary steps necessary for the organization of an Hispanic congregation.

- Salem Church, growing rapidly since becoming a station, is now planning the development of its 13-acre site and first-stage building.

- At the request of the District Committee on Building and Church Location, Salem Church is coordinating a study with neighboring congregations of the western end of the I-95 corridor where there are already 23,000 residents and only 450 of them can be counted in the membership of our United Methodist churches. This Glasgow region may well need another new congregation.

- Ebenezer Church, Newark, has been in consultation with Skyline and Hockessin about the growth that is occurring in Northwestern New Castle County with a readiness to mother a new church when the time and place are right.

- Hart's Chapel on the lower Elk Neck peninsula has begun to reach out to new families there and may soon be faced with the challenge of a large condominium-type housing project now before the County Commissioners for approval.

All of the above indicate that the fields of possibility are ripe for harvest. The question before us is whether or not we will catch the vision and respond by giving, through REACH, to fund the starting of some new congregations as a means of winning persons for Christ and His Church.

III. WILMINGTON DISTRICT CHURCH EXTENSION SOCIETY

The urgent need of funds for new church development prompted the reorganization of the Wilmington District Church Extension Society in 1979. Thanks to the vision and willing leadership of our District Lay Leader, Robert Ashton, this project has been sponsored by the Laity of the District. To date the following grants have been allocated:

Cokesbury Church, Post Deposit - $5,500
Wesley Church, Elk Neck - $3,500
Salem Church, Newark - $8,000
Union Church (I-95 corridor) - $15,000

The fund continues to receive pledge payments and contributions, but will be closed by December 31, 1983 at which time all remaining funds will be distributed. It is hoped that REACH funds designated for new churches will then be available.

IV. STATISTICS AND CHURCH GROWTH

During the 1976-80 quadrennium, Evangelism was lifted up as one of the three missional priorities. On this district, focus has been kept on this mandate of the Gospel in Charge Conferences and in other ways. Under the very able leadership of our District Director of Evangelism, Donald Hurst, some excellent training seminars for local church pastors and leaders have been offered on such subjects as Church Growth, The Caring System, Growth: A New Vision for the Church School, and Urban Evangelism. Where local churches have used these training opportunites to equip themselves and have become intentional about reaching out to the unchurched, some encouraging results can be seen.

In 1982, the 5 churches receiving the largest number of new members on Profession of Faith or Restored are:

St. Paul's, Wilmington - 35
Red Lion - 34
Asbury, New Castle - 33
St. Mark's - 31
Newark - 28

Those churches receiving new members during 1982 on Profession of Faith or Restored which number more than 10% of their membership are:

Red Lion - 34 (13%)
Leeds - 15 (14%)
St. John's, Charlestown - 10 (16%)
Town Point - 9 (21%)
Hart's Chapel - 4 (13%)
Asbury, Port Deposit - 4 (11%)

Fourteen churches on the District received no one on Profession of Faith. Churches with the largest net gain during 1982 are:

St. Paul's, Wilmington - 40
St. Mark's - 31
Trinity, Chesapeake City - 26
Perryville - 17
Ezion-Mt. Carmel - 16
Leeds - 15

A review of our 6-year record of evangelism is, at first, discouraging. At the beginning of 1977, 32,843 members were reported on the rolls of our churches. On January 1, 1983 that had dropped to 30,615, a loss of 6.8%. But the good news is that 1982 was our best year, with a net loss of only 3 persons. Had not two churches removed a large number by Charge Conference action to correct their records, we would have shown a significant gain. I believe that an increasing number of our churches are becoming intentional about church growth evangelism. Our Lord's command that we "go and make disciples" is getting more of our attention, and I believe that 1983 will find the long record of decline turned around into a chart of positive growth. The sowing of seeds of training is beginning to bear fruit.

V. REACH AND THE TREKS

The summer of 1982 was an exciting and vision-enlarging experience for many of our people who went on the mission treks to Africa or to Haiti, or who participated in the local mission treks in their own community. Experiences varied widely from the study done jointly by people from our city congregations to a community survey done by a rural church in Cecil County. But everywhere, eyes were opened to human need and to opportunities for witness and service. In some cases, the needed response called for time, love, and a willingness to become involved. In other types of need, the call is for sacrificial giving of finances so that we can reach out in Christ's love, That's what the REACH program is all about.

I am grateful for the wonderful response of our Wilmington District churches to REACH. Already 47 of our congregations (54%) have made a Faith Commitment, and others are prayerfully considering it. I am convinced that any church which catches the vision and dares to respond sacrificially in the name of Jesus will never be quite the same again. A new sense of mission can be a spiritual renewal for any congregation.

VI. CHARGE REALIGNMENT AND CHANGE

The alignment of churches in a pastoral charge ought to be based on geography, compatibility, and missional purpose. Although the responsibility for making alignments is the Bishop's upon recommendation of the District Superintendents, consultation with the churches involved is mandated.

This year the Bishop's appointments will reflect several changes in charge alignment on this District. Mt. Lebanon is being separated from Mt. Salem to become a station. Eastlake is being separated from Calvary and aligned with Mt. Salem, Wilmington to become a two-point charge in the city. Calvary will become a station appointment with the missional purpose of church growth. The pastor will also serve as part-time chaplain at Cokesbury Village. St. Paul's in Kirkwood and Mt. Pleasant in Christiana will be separated from Haven Church and aligned with Mt. Salem in New Castle. Haven will become a station.

Although consultation on the above changes did not result in unanimous approval by all of the churches involved, the decision to make each realignment was made because the positive aspects outweighed the negative. The bottom line is the question: What seems to best serve the Kingdom of God? Within the limitation of our finite understanding, we believe that such change is in line with the goals of the Kingdom and urge the prayerful cooperation of all who are involved.

Ebenezer Church on the Middletown: Dale's Charge has voted to become a Limited Service Church. The long history and faithful witness of this small congregation needs to be celebrated.

VII. DISTRICT ORGANIZATIONS

The Methodist Action Program began a new chapter this year as the Rev. Dr. F. David Weber became Executive Director. His excitement about the work and the vision and energy he brings to it have given fresh enthusiasm to the members of the Board. Following the suggestions given in the recent evaluation of M.A.P. by the Division of Missions and using the income from the Harrison Street Church Insurance Fund, some new programs in mission are now being developed. Growing support for both M.A.P. and Neighborhood House indicate the rising concern of our church people for the poor and disadvantaged in our society.

The District United Methodist Women continue to be a strong force for mission under the leadership of a new president, Mrs. Jeanne Sparks. The District United Methodist Men also elected a new president, Robert Shivery. The retiring presidents of these groups, Mrs. Cordelia Jones and John Speake, deserve the gratitude of everyone for their good work.

Robert Shivery is also District Director of Lay Speaking. Again this year our Lay Speaking courses were taught by the Rev. Clifford A. Armour and the Rev. Perry O. Hill. It was just two days after teaching this class that Perry Hill was shot. His tragic death shocked all of us, but it had a special sense of loss for the estimated 200 persons to whom he had given the basic lay speakers training. Alzhough retired, Perry Hill continued to be an active part of this District in many helpful ways.

The Rev. Ralph Ellis and his wife, Veda, have been the District Presidents of the Ministers and Mates organizations. A series of excellent programs was highlighted when we hosted the Southwest District of the Southern New Jersey Conference for a meeting addressed by Dr. Randolph Nugent, top executive of the General Board of Global Ministries.

The Rev. John Dunnack has edited our District Newsletter for the past four years. His ability to bring humor and keen insight as well as good organization to this publication has made it much more than a dull information sheet for its nearly 700 readers. Frequent words of appreciation have been received from various parts of the District.

My thanks to the members of the District Council on Ministries, the District Committee on Ministry, and the District Committee on Church Location and Building for their faithful work. Each group has functioned well and has been essential to the overall work of the District.

VIII. PHYSICAL IMPROVEMENTS

Just a few months after settlement, Coleman Memorial Church dedicated its fine new parsonage, debt free. St. Paul's in Odessa sold the old parsonage and built a new home for the pastor. St. Paul's in Wilmington completed a new educational addition with music rooms and library, and also renovated its pipe organ. On May 22, Aldersgate Church celebrated its complete freedom from debt by dedicating its building and by receiving gifts for its $75,000 Faith Commitment to REACH.

Earlier in the year, Brandywine-Trinity's parsonage, unused for several years, was renovated through a cooperative work program by volunteers from St. Paul's (Wilmington), Buttonwood, and Brandywine-Trinity, using financial gifts from St. Paul's and the Annual Conference.

CONCLUSION

Each part of life's journey has meaning because of those who travel with us and because of those whom we encounter on the way. For me, the interaction with the clergy and laity of this District, through which I have discovered deep expressions of love and commitment to Christ, has made my own life and faith stronger. The companionship of my colleagues in the Extended Cabinet has kept the journey from being too lonely or from getting too far off course. And the pastoral concern and encouragement of Fred and Betty Wertz have undergirded me again and again. I have been greatly blessed throughout these years by an efficient and caring secretary in the District Office, Mrs. Virginia Squire, whose competency and commitment make the Superintendent's job so much easier. In these six years, as in earlier parts of my journey, Sarah has shared both the joys and the struggles with me and supported me with her prayers and faith all the way. Most of all, I have sensed the abiding presence and companionship of Him who not only calls us to His service, but who keeps His promise to be with us always unto the end of the ages.

Therefore, this report is submitted with gratitude to God who has blessed so abundantly with His grace. For whatever of lasting value that has been accomplished, let Him be praised. For the mistakes and shortcomings of these years, we trust His mercy and power to redeem. With confident hope let us look to the future with joyful expectancy, knowing that the Lord goes on ahead of us in our journey, calling us daily to follow Him.

CONFERENCE COUNCIL ON MINISTRIES

THE REPORT OF THE PRESIDENT

REACH.....Treks I, II, III.....Special Session of Annual Conference.....Drayton Manor and Camp Pecometh Consultant's Report. Our United Methodist Church has presented many challenging concerns during 1982 to the Conference Council on Ministries. And we hope that, as a Council, we have caused some challenging concerns to be presented to our local churches.

The REACH Program is certainly one challenge which offers our constituents the opportunity to respond to the spiritual and physical needs of the deprived in our neighborhoods, nation, and world. Our REACH Committee, chaired by the Rev. Robert O. Wallace and resourced by staff assistant Dr. Howard Walseman, completed its stewardship education phase and launched into organizing for the receipt of pledges and funds. The pledging process culminated in a one-day, four-district visitation by Bishop Wertz. The Council expresses gratitude to the committee and looks forward to a successful campaign.

Great excitement was generated for the REACH Program by those who participated in the Treks. Reports were given at the Special September Session of Annual Conference by representatives of the Trek groups who had visited Africa, our mission fields in Appalachia and Haiti, and our own local communities. They related and attested to the tremendous needs existing everywhere. Methodists on our peninsula were indeed challenged in a large way to respond to these needs through REACH.

The Special Session of Annual Conference which was held in September also gave our members an opportunity to hear the results of a consultant's report concerning the futures of Drayton Manor and Camp Pecometh. Both agencies had been of grave concern to the Council, and it was decided that specialists' expertise should be employed to advise us regarding them. The Annual Conference voted to accept the consultant's report in principle and to approve a special Council on Ministries committee to proceed with caring for the report.

The Council continues to be fortunate in having able, enthusiastic, and dedicated committee chairpersons: Mrs. Jean Fleming, Planning and Research; the Rev. George Commodore, Ethnic Minority Local Church; the Rev. Ray Hopkins, Communications; Mr. Edward Spear, Drayton Manor; the Rev. Dr. Willard Robinson, Camp Pecometh; the Rev. Robert O. Wallace, Reach Committee; the Rev. Charles Barton, Budget/Program; the Rev. Dr. Jervis Cooke, Structure Monitoring. We thank God for them!

Our gratitude is also deeply expressed to our Council Director, the Rev. Felton E. May, whose enthusiasm and creativity on behalf of the Lord and His church are constantly evident in his leadership of our Council. The Associate Staff -- the Rev. David Riffe, the Rev. Nathaniel Miller, the Rev. Dr. James Morgan, the Rev. John Simpers, Mrs. Bette McNear, and the Rev. Dr. Howard Walseman -- represents outstanding dedication and expertise in planning and resourcing the Conference program. We thank God for them!

Our Conference has been most fortunate in having had superior leadership in the past as we have been organized and re-organized to fit General Church requirements. The continuity offered by this structure allows us to continue to function as leadership changes, as time demands that it surely must. It is a privilege to serve within such a structure and to be associated with the many dedicated people who also serve. Thank God for the Church!

Virginia Clendaniel, President
Conference Council on Ministries

THE REPORT OF THE COUNCIL DIRECTOR

It has been said that "the heart of the witness of a local United Methodist church is not in its institutional existence but in its commitment to mission." Therefore, our Conference Council on Ministries seeks to affirm each local church's commitment to mission as evidenced by the 1984 program goals submitted for approval to our Annual Conference. We offer our 1984 program goals as a means for strengthening the local church for witness and mission. Seminars, workshops, training events, resource leaders, and program seed money will have programmatic missional value only when utilized by the officers and members of each local church. Our program goals were developed from the concerns and program needs identified by local churches in 1980 and are not programs "handed down by Conference." Our Conference program boards, agencies, commissions, and committees have listened to you, and they are ready to join you in our common ministry.

During the past year there have been changes in leadership personnel:

-- H. Ward Greer requested replacement as Conference Adult Coordinator.

-- Charles Donophan, because of a change of pastoral appointment, resigned as Chairperson of Christian Unity and Interreligious Concerns.

-- Gerald Foster resigned as Chairperson of the Division of Evangelism due to retirement.

-- Ray Graham resigned as Chairperson of the Board of Discipleship to become the Chairperson of the Division of Evangelism.

-- Clifford Armour was elected Chairperson of the Board of Discipleship.

-- Mrs. Janie Crocker was appointed Conference Adult Coordinator.

The council membership is to be commended for its faithful attendance and careful deliberations related to the issues that are a part of its agenda.

Underutilization of two of our program facilities continues to be a problem. We will find it difficult to disagree with the fact that our Camp Pecometh and Drayton Manor Retreat Center are two of the finest sites for recreation and evangelism found anywhere in this mid-atlantic region. Pecometh and Drayton are valuable tools for evangelism and Christian Education. We invite you to consider the camp and retreat center as an extension of your local church property to be generously used to enhance the spiritual journey of each member regardless of age.

Your Conference Council on Ministries continues to process the Drayton/Pecometh Consultant's Report and support the REACH Program. We are appreciative of the outstanding work of Dr. Willard L. Robinson, Jr. and the Rev. Robert O'Kelley Wallace for the leadership of their committees. Our September 25, 1982 the special session of Annual Conference was highlighted by the reports of representative "trekkers" who trekked to Africa, Haiti, Appalachia, and within a five-mile radius of their local churches.

A special word of thanksgiving must be expressed to pastors and laity who dared to make a Faith Commitment to respond to the cry of human need discovered by the trekkers. Perhaps it will be years before we can assess the value of the REACH program; however, the trekkers can testify to changed lives and life styles, reflecting converted hearts and social righteousness.

Church growth has been an issue before us for a number of years. The Board of Discipleship has designed two programs to relate to that concern. "The Year of the Church School" and "Finding and Making Disciples." We strongly urge you to become involved in both programs. Data gathered as a part of the Trek III phase of the REACH program

will be of great value to each local church. We cannot remain institutionalized by "doing our business as usual." We are called to evangelize and to be evangelized by the good news we proclaim day by day.

Once again I gratefully express appreciation to Mrs. Virginia Clendaniel and the Rev. Charles E. Barton, Jr. for their leadership this past year. Bishop D. Frederick Wertz has been tireless in his words of support and enthusiastic presence across the Conference and around the world. Mrs. Nancy Webb and Mrs. Shirley Still have joined our excellent auxiliary staff with Mrs. Dorothy Saxton. The Associate Council Directors, Bette McNear, Nathaniel Miller, James Morgan, David Riffe, John Simpers, and REACH Director, Howard Walseman, are to be commended for their collective teamwork.

These words are worth repeating and are shared for your careful consideration:

> The people of God are the Church made visible in the world. It is they who must convince the world of the reality of the gospel or leave it unconvinced. There can be no evasion or delegation of this responsibility; the Church is either faithful as a witnessing and serving community, or it loses its vitality and its impact on an unbelieving world.[1]

Our ministry is a global ministry, and the spiritual and physical needs of a global people are clearly before us. Let us trust God will use us to help meet those needs by resolving the issues related to peace and nuclear disarmament; militaristic, economic, and political terrorism; hunger, racism, and drug abuse.

Our ministry must become a personal ministry to a growing number of single parent families, young adults, and older adults who are alone and lonely.

Our ministry must always be from the heart of Jesus the Christ for He alone can bring wholeness and healing to our lives.

Felton E. May
Council Director

[1] Paragraph 106, 1980 Book of Discipline of the United Methodist Church.

CAMP PECOMETH

It is in response to the Master's grace and love that the Peninsula Conference's camping program has completed its 36th year of Christian Education out-of-doors. We are indebted to the pastors and key laypersons on each charge who have supported this vital form of ministry to children, youth, and adults. They have become involved by promoting the program, distributing materials, subsidizing the campership program, volunteering time and talents to repair buildings, and by serving as volunteer counselors. Christian camping is growing in spirit and numbers in The Peninsula Conference because of the dedication and commitment of our people. The highlights of our program in 1982 included:

1. Senior High Week: our first venture in the last decade was extremely successful with a new format which included workshops in religious drama and music, advanced arts and crafts, synchronized swimming, drawing and painting, Christian clowning, and advanced waterfront competition.

2. Shenandoah Canoe-Backpack Excursions: for middlers and seniors which proved to be exciting and challenging. Campers and counselors dealt successfully with challenge and high adventure on these trips into the beautiful Shenandoah Valley.

3. Age-grade Structure Changes: the new structure was instituted which included Juniors (grades 3-5), Middlers (6-8) and Seniors (9-12). The change was well received and Pecometh now is more closely aligned with the public school system of classification.

4. Waterfront Program: a new staff breathed new life, excitement, and increased activity in rowing, sailing, canoeing, windsurfing, and fishing contests.

5. Bike Hikes: were welcomed along the Peninsula by pastors and congregations on a new route which covered 150 miles per trip.

6. Camperships: provided by the Ethnic Minority Local Church Funds enabled more campers to attend camp than otherwise would have attended.

7. Camper Registration: increased for the fourth consecutive year for a high of 1,006.

8. Cabin Adoption Plan: 22 out of a total of 28 buildings have now been adopted under the two-year adoption covenant plan by local churches.

9. Consultant Project: came to fulfillment by The Peninsula Conference's adoption (in principle) of the ten-year projection/development plan at a special session of the Annual Conference held in September, 1982. The professional camp consultant firm of Harrison/Hempe/McCall, Inc., under the able leadership of Arthur L. Harrison, has served us well and now it remains for us to implement the overall program and master site plan.

The Camp Committee Chairperson and the Director/Manager attended the National United Methodist Leaders' Training Event at Camp Sumatonga, Alabama, and the Director/Manager attended the ACA Convention-Training Event.

A new and fresh interest in Camp Pecometh is developing all across the Conference. The close cooperation of the Conference Council on Ministries, and its Executive Committee, has given appreciated support to the efforts of the Camp Committee. There are exciting plans ahead as we not only engage in the much-needed physical development of Pecometh, but as we continue to expand our program horizons.

Christian Education in the out-of-doors is more than a privilege. It is an ongoing part of giving persons of all ages an opportunity to develop a wholeness of life in body, mind, and spirit. This is what Pecometh is all about.

Willard L. Robinson, Jr.
Chairperson

John W. Simpers, Jr.
Director/Manger

1984 GOALS

1. To continue to implement the consultaant's report.
   Process: The Camp Committee will assume responsibility for the implementation in cooperation with the Conference Council on Ministries and the Council on Finance and Administration.

2. To host rallies, meetings and training events for District and Conference youth and youth leaders.
   Process: a. Pecometh's schedule will be cleared in advance upon request.
   b. Part-time staff will be hired.
   c. Financial costs will be held at a minimum.

3. To designate one person from each district (on the camp committee) to serve on the Pecometh "Speakers' Bureau."
   Process: Each speaker will have adequate knowledge, information, and materials concerning the program so as to be able to make an interesting presentation in a local church. Each speaker will promote Pecometh on his/her district.

4. To complete the construction of any occupy the new administration building.
   Process: The property subcommittee will have this responsibility as outlined in the consultant's report.

5. To develop some acceptable options for adult programming.
   Process: Work with the Conference coordinator of adults and her committee.

6. To conduct a feasibility study for increased use of the barn.
   Process: The subcommittee on program in conjunction with the Director will conduct study.

7. To increase by 50% the number of ethnic persons in our camping program, both as campers and staff members.
   Process: Conference EMLC Committee working in conjunction with camp committee to encourage ethnic local church minority to participate in camping program.

8. To increase family camping by 20%.
   Process: Advertise and promote the availability of family camping.

COMMITTEE ON COMMUNICATIONS

The Committee on Communications (COC) has completed another year of service to the people called United Methodist on this great peninsula. Communicating messages of the Christian faith requires thoughtful care and careful planning. The Committee realizes that in order to communicate we need to be faithful to the Gospel of our Lord, and to spread that message utilizing the best possible method.

Prior years have seen the COC struggle with subscriptions to the Conference's weekly edition of the "United Methodist Reporter," The Communicator. This past year has been no different than years before. We find a diverse opinion across the Conference about The Communicator. Where the prevailing attitude is negative there is a low number of subscriptions. The low number of subscriptions is not surprising, except that so many folk are losing opportunities to be aware, not only of Conference news, but of news of United Methodism in general.

It seems that subscription drives result in a consistent low return. Our Board of Laity made a valiant effort by attempting to increase subscriptions by a personal contact. This did not provide the desired number of subscriptions projected by the COC.

Though subscriptions are low, our spirits are high as we have completed updating the interpretive filmstrip of our Conference. The medium is no longer a filmstrip, but a slide series. We have called it, "I Had No Idea." We are pleased to circulate this slide series around the Conference so that local church people can see what our Conference is doing in the ministry of our Lord, and who is involved in it.

As the chairperson of COC, I attended the Annual Meeting of the "United Methodist Reporter" in Dallas, Texas. Postage rates and subscriptions continue to plague many Conference editions of the UMR across our land. I am sad to see other Conferences facing similar concerns as ours, but there is some assurance as we "grieve" together over low subscriptions.

I want to commend our editor, Bette McNear, for her outstanding service to The Communicator. She has a special love for the paper which keeps it at its high level of readability and attractiveness.

In closing my report, I want to encourage any United Methodist in our Conference to report news happening in the local church. The paper is to serve the people of our Conference and we do that best when we know of events occuring in Christ's church.

Raymond T. Hopkins
Chairperson

1984 GOALS

1. Goal: It will be our goal to increase understanding of Conference programs and ministry. We will accomplish this by working with boards, agencies, and committees to help produce interesting and informative articles relating to their specific work areas and how it affects the local churches. Such articles will appear regularly in The Communicator. Special emphasis will be laid upon the Ethnic Minority Local Church Priority, as well as Evangelism, Missions, Stewardship, and Youth. The Communicator is, by far, the best instrument for communications for our church. We must use it more effectively to increase dialogue between local congregations and the Conference.

   Time: Quadrennium
   Objective: EMLC, plus all six objectives

2. Goal: It is our purpose to increase the use of The Communicator in local congregations. Even after several years of use, the Conference newspaper is unknown to the majority of church members. We will seek to make pastors aware of its enormous possibilities and values and, therefore, help offer it to church leaders and members at large. Individual committee members will identify churches which are not taking advantage of The Communicator and will meet with the pastor personally.

   Time: Quadrennium
   Objective: Communication

3. Goal: We will work to update our current A.V. Catalog and keep congregations aware of the many new and informative films and filmstrips that are available.

   Time: 1984
   Objective: All objectives

4. Goal: Our committee will begin to investigate the possibilities of a greater use of radio and TV within the bounds of our Conference. The many radio and TV stations in our area present us with a great opportunity.

   Time: Quadrennium
   Objective: Communications

5. Goal: In 1982 a series of 35mm slides was produced telling the story of the widely-varied ministry being conducted by the United Methodist Church of the Peninsula Conference. This series will be updated each year and made available for showing at Church Conferences, Councils on Ministries, Administrative Board Meetings, etc. This A.V. tool will allow us to emphasize progress on our quadrennial priority and objectives from year to year.

   Time: Yearly
   Objective: Communications

6. Goal: It will be the committee's task to evaluate the effectiveness of the Coordinated Mailing (a collection of information from boards and agencies to all pastors). This mailing comprises nearly 30% of the Communications Budget and needs to be used wisely.

   Time: 1984
   Objective: Communications

7. Goal: To maintain a close relationship with the Conference Council on Ministries and to keep avenues open so that news of the CCOM can be printed in the Conference newspaper, The Communicator.

   Time: 1984
   Objective: Communications

8. Goal: To utilize the secular press by providing daily and weekly newspapers serving within our Conference boundaries news releases of current events reflecting the life of the Peninsula Conference.

   Time: 1984
   Objective: Communications, plus Editor of The Communicator.

COUNCIL ON MINISTRIES WITH CHILDREN

1982

With the support of the Division of Education, we held a seminar on Children's Reading materials. Ms. Cecile Beam from the Board of Discipleship in Nashville was the resource person for this event to which 70 people came. This was an all-day seminar held at Wesley College in Dover.

We gave support to a fall training event sponsored and planned by the Division of Education, to train church school workers.

The Children's Council and the Hunger Task Group compiled a packet of materials on the subject of Children and Hunger and placed this in the Conference Resource Center to be made available to church groups. This resource is designed to help local churches plan programs and projects for children in the area of world hunger.

We provided some of the leadership for the district and Conference workshops on the new UM Curriculum for children.

1983

In cooperation with the Board of Global Ministries we will hold an event on the subject of Children and Mission. This project is scheduled for November 5, 1983 at Wesley Church in Dover and is designed to be of interest to children and their adult leaders. Africa, Haiti, Red Bird Mission, and Conference missions will be highlighted.

A training event planned by the Division of Education for the fall will be supported by the Children's Council.

The Council will continue to collect data on UM churches in the Conference that have weekday programs for children.

Vacation Church School Workshops will be held on each of the districts in the spring. These workshops are designed to give special help to teachers.

District Coordinators will organize telephone communication systems within each district to publicize programs in the area of children's work.

Norma Jo Walton
Coordinator

1984 GOALS

1. A training event for workers in weekday programs to be held in Dover, Delaware, in the spring. To help workers in weekday

programs be aware of weekday programs as media of Christian education.

2. A seminar on children in crisis situations to be held in Dover, Delaware, in the fall. To help parents and workers with children to help children in situations of crisis, such as death, divorce, peer group relations, etc.

COUNCIL ON YOUTH MINISTRIES

As the Conference Youth Coordinator, I would like to start this report on a positive note. The year of 1982 saw the successful start of the Bishop's Confirmation Rally. Held in Wesley U.M.C. in Dover, an overflow crowd of 500 prospective confirmands heard Bishop D. Frederick Wertz encourage them to continue their journey into the Church. He spoke of their place in the Church's present and future. His style of communication kept the assembled youth in the palm of his hand.

Following the morning portion of the Rally, which included music, worship (led by the Youth Council), the Bishop's message, and a time of questions and answers by a "real live Bishop," there was an afternoon filled with movies on United Methodist history and who are these folk called United Mthodist, presentations by Felton May and his family about their stay in Liberia, short outline presentations by various agencies serving the Peninsula Conference, and a field trip to the Cradle of Methodism--Barratt's Chapel. All these activities helped to make the first Bishop's Confirmation Rally a true success.

Also in 1982, the CCYM held a planning retreat at the Fenwick Island parsonage in October. There the youth, and their coordinators, sought to develop programs for 1983 and beyond. One major accomplishment from the planning retreat was the acceptance of a 1% challenge goal of the REACH Committee's $3 million budget. The spirit of the challenge is to show the youth's commitment to the Peninsula Conference's ministry to the people of God. It is hoped that every youth group will schedule fund raisers that would be geared both to their own group's financial needs, and also capable of fulfilling some of the different categories of need in the REACH program. More specific directions and structure will be developed.

If this report could be stopped here it would be nice; but it can't be ended at this point. I, as Youth Coordinator, need to report what seems to be a downward spiral of youth ministry here in the Peninsula Conference. I seem to sense a general "void" of interest in any form of youth ministry outside the local church. There also seems to be a real lack of effort, except for lip service, in youth ministry, even in the local church.

The problems in youth ministry are many and complicated in scope. The biggest problem is that there are too few adults who feel comfortable working with youth. They are spread so thin throughout a local church that they cannot possibly get involved outside the local church. We need new adults to pick up the slack in, and help keep taut, the line of communication and cooperation between the youth and their local church. The Peninsula Conference must provide the training to assist new people to enter various areas of youth ministry.

Another problem in youth ministry can be put squarely on the youth themselves. The youth of our churches are overwhelmed with a myriad of activities that run continuously throughout their daily lives. The place of the Church's importance in many a youth's life ranks far from the top. I realize that often life does not revolve around the Church anymore; but the Church should be in cooperation with, not competition with, these larger areas of youth interest. In other words, youth must strive to put the Church higher on their list of priorities. This will be possible only when the youth takes a stance of commitment to the Church that undergirds the very basis of

their life. This elevation of the Church to a higher level or priority will only be accomplished when the youth perceive that the Church is treating them like members of today's Church, and not merely as members of the future Church.

The downward trend of youth ministry in the Peninsula Conference can be reversed. But whether or not it happens, depends on the people, youth and adults alike, and the Church, now and in the future, working together.

John E. Zampier
Coordinator

1984 GOALS

1. UMYF Leadership Training. To assist the development of adults to guide and support local UMYF.

2. United Nations Trip. To present our youth with the world issues and power found in the United Nations.

DRAYTON MANOR

"That is a hard saying," some commented after one of Jesus' discourses. It was also the comment of the Drayton Committee when Art Harrison, the Drayton/Pecometh Consultant, insisted that unless Drayton changed its image and expanded its ministry, it would die as an institution.

Changing our image from that of being a facility for retreats and planning only to that of being a Center with program and structure for the renewal of the whole person has already begun. Thirteen seminars dealing with a broad range of interests for both clergy and laity were scheduled. Eight of them were held; five had to be canceled. One was canceled because the seminar leader, Bishop Wertz, was hospitalized. It is rescheduled for this September. Some of the topics covered were: Spiritual Formation, Bible Study, Theology, Preaching, Worship, Healing, and Pastoral Care. Outstanding leadership was provided by Mary Cosby, Scott Peck, Harrell Beck, Walter Wink, and others. This is a vital program which participates in the enrichment of the Conference. The Baltimore Conference contributes substantially to the leadership support.

Major improvements have been made this year under the direction of Phil Larkin, our property chairperson, and Doug Arrowood, our maintenance man. The Annex was completely refurbished, the iron problem in the water about resolved, much of the exterior of the Manor was painted, new carpet placed in the library and the recreation room, along with many small repairs. An indepth look at our heating system was provided by three engineers from Newark, Art Camsby, Joe Lansberry and Gil Thurman. Their recommendations, prioritized by Ed Spear, are now being carried out. They assessed the system as having "Cadillac" quality. It has been operated as an Edsel for many years. The Community swimming program went very well this year. It provides important connections with neighbors and builds rapport. It is a ministry.

Perhaps because of the recession this year, our "people days" were down from last year, 5,697 compared to 6,210 for 1981. Only fifty-five churches from the Peninsula Conference used the facility. Twenty-three from the Baltimore Conference used it. Others who came were: The Unitarian Church, Salvation Army, Baptists, Lutheran, Catholic, and Episcopal. There were thirty-four other civic and business groups who also held events here.

Last year churches were asked to appoint a Representative for Drayton from the congregation who would give publicity to the events which are opportunities for personal and professional growth. There are now seventy-three representatives. We hope to increase that number this year and also develop other means of communication which

will spread the word regarding Drayton's programming. Communication seems to be our major hurdle.

We began the year with a deficit of $5,080. The good news is that we finished the year with a $4,300 positive balance, one of our goals for 1982. This was accomplished, in the face of declining revenues, due to the commitment of the Staff and the generosity of the Friends of Drayton. "The Friends" are a vital part of the ministry of Drayton. Another factor was the many hours of "free" labor provided by individuals and churches who came to be helpful. We are grateful.

The Committee is convinced that Drayton not only has a future, but a promising one. New developments in holistic health are exploding across the country as an increasing number of persons come to realize how much control they do indeed have over their health and productive longevity. Preventive health care, which God has placed at our disposal, is of growing interest. As the consultant has affirmed, Drayton has the atmosphere and the setting to be an excellent facility for this kind of ministry. We are excited and optomistic about his recommendations. We look forward to 1983 and beyond.

Edward Spear
Chairperson

James R. Morgan
Director

1984 GOALS

1. Prioritize and develop plans for Drayton's Ministry in Holistic Health.
2. Prepare promotional material for capital campaign for 1985 kickoff.
3. Schedule 10 Programs of Continuing Education, including new ones in Holistic Health.
4. Include as part of 1 above, 6 credit courses for clergy.
5. Schedule 2 events for singles during the year.
6. Increase people/day use up to 190 days (10% increase).
7. Get 3 more churches/charges, never before attending, to use Drayton.
8. Increase communication to both Baltimore and Peninsula Conference members by:
   a. Regularly using the "Communicator" and "Circuit Rider".
   b. Putting a notice of upcoming events in the bi-monthly Coordinated mailing.
   c. Sending quarterly brochures to Drayton Representatives, Lay Leaders, and Friends of Drayton.
9. Maintain a balanced budget in 1984.
10. Have 5 more groups involved in "Adopt-a-Room" program.
11. Work with CCOM and AdHoc Committee to carry out program to educate the laity and clergy regarding the Consultant's Study in order to maximize Conference understanding of the proposals.
12. Continue to recruit Drayton representatives and hold an orientation meeting in the Spring of 1984.

ETHNIC MINORITY LOCAL CHURCH TASK FORCE

The General Conference established "Developing and Strengthening the Ethnic Minority Local Church" as a Missional Priority for the quadrennium 1981-1984. It is envisioned that the Annual Conferences will, through their channels, be a major force in bringing about

much-needed change.

A key part of the program design is the work of the Annual Conference through its Missional Priority Committee or Task Force related to the Conference Council on Ministries.

It is not the responsibility of the Task Force to implement programs but to see that the concerns related to the priority are lifted up. While there is much to be done it can be said that the Peninsula Annual Conference is addressing the priorities in many positive ways.

A few years ago several basic factors were cited as hindering the strengthening of the Ethnic Minority Local Churches within our Annual Conference:

1. Lack of community-based leadership because many of our churches were without parsonages.
2. Wide discrepancies between the support of black and white clergy (See Salary Study, pages 152-153, 1981 Conference Journal).
3. The need for cooperative parishes.

Aided by the Division of Missions, six new parsonages have been built while others have been brought up to standard. Progress is being made toward the identification and development of cooperative parishes. Support for salary subsidies for minority clergy is now a line item in the Conference budget and we recommend its continuance.

There has been a positive response to other concerns as well. For example, the goals for the Boards and Agencies for the 1983-84 program budgets reflect an interlocking of the concerns of the priority.

The REACH program will reflect an interlocking concern for the strengthening of our Ethnic Minority Church.

This Annual Conference does retain up to 30 percent of the apportioned benevolence Missional Priority Fund for use within the Conference. From this fund we have made the following grants:

Peninsula Conference EMLC Grants, 1978-1982

Higher Education

Scholarships		Local Program	
$350	(Mae Moore)	$1,000	(Mt. Joy Evangelism)
		250	(Ezion R & R Workshop)
500	(Tina Miles, Emory School of Theology)	1,500	(Whatcoat Music Program)
		50	(Youth Program St. Matthews)
		800	(Brandywine-Trinity Confirmation)
		248	(Grape Vine Cluster Confirmation)
$850		700	(Religious Emphasis Week Whatcoat, Dover)
		$4,548	

Parsonage		Salary	
$4,000	(Ridgely-	$1,500	(Korean)
$4,000	Marydel)	1,500	(Korean)
		1,500	(Korean)
		1,000	(Elkton)
		2,470	(Grape Vine Cluster Coordinator)
		$7,970	

Promotion		Local Church Outreach	
$120	(Tapes of Stony Point)	$1,000	(Grape Vine Cluster Food Coop)
78	(Slides EMLC)	1,500	(Black Children & Day Care Center,
500	(Assoc. Study of Afro-		
$698	American Life)		

Harrington)
1,700 (Camp Pecometh Ethnic Campers)
1,000 (Neighborhood House)
380 (Meals on Wheels)
1,000 (Haven Summer Camp)
500 (Union U.M. Church)
400 (Food Pantry-Seed Money)
$7,480

Local Church Training

$1,461 (Youth Trainee to train youth leaders)
469 (Food for Trainees)
30 (Cokesbury Material)
$1,960

Building Repairs

$1,000 (Easton, Asbury)
1,395 (Heating System, St. Paul, Stockton)
1,000 (Zion Federalsburg, flood repairs
$3,395

Building Repairs	$ 3,395
Local Church Training	1,960
Local Church Outreach	7,480
Promotion	698
Salary Support	7,970
Parsonage	4,000
Local Church (nurture, evangelism, education)	4,548
Higher Education Scholarship	850
TOTAL	$30,901

YEARLY TOTALS

1978	$ 458
1979	3,500
1980	4,748
1981	6,569
1982	15,626
	$30,901

Looking beyond 1984, there is a need to develop structures and procedures that will more adequately function to achieve planned long-term results, as well as meet immediate needs, and at the same time avoid the necessity of reacting to unplanned, unanticipated long-term effects.

A careful and thorough needs analysis would prepare the way for carrying Conference EMLC programs forward into the future for at least a generation. It is our hope, also, that ways will be found to promote the communication of a uniform message to all boards and agencies for a well coordinated EMLC program for the future.

The Task Force intentionally held down spending in 1982 in order that we might be able to do more in the area of programs reaching directly into the local churches.

George O. Commodore
Chairperson

1984 GOALS

1. Therefore, we strongly recommend that a plan of action be implemented by which personnel will go directly into local churches and help them in goal-setting and the implementation of meaningful programs for church growth in local ministries on both long-term as well as short term bases.

2. To aid local churches in proposal writing through which they can make request for funds from the National Division for local church program needs.

3. Continuing our efforts to standardize one ethnic parsonage on each district per year.

4. To continue to identify and begin the development of at least one cooperative parish on each district.

5. That we encourage every local church to stress and understand our share in the presentation of our ethnic heritages and to understand and to share in the many benefits of our pluralism and the celebration of the Christian community in the family of God.

6. That we encourage every ethnic minority local church to utilize the services of each of the staff persons of the Conference.

7. That we express ways in our local churches of using mass media and social and local church structures to form values in public and private life to bring about inclusiveness on the local level.

REACH

With significant decisions already made, REACH had a most interesting and busy year. Though the Key Event of 1981 established general directions, the Committee continued to labor over the many programs and sub-committee reports. A new chairperson, the Rev. Robert O'Kelley Wallace, brought valuable insights and skills to REACH.

Stewardship Education

The opening months of 1982 provided additional workshops for both laity and clergy. The focus of these workshops (conference-wide, district, and sub-district) was to broaden understandings of Christian stewardship. Using leadership from the Section of Stewardship in Nashville and from the REACH Committee, REACH moved through its stewardship education phase. The workshops included: "The Bible and Stewardship," "Gifts and Giftedness," "We Are God's Stewards," "Stewardship Resources At Your Fingertips," and "Venturing Beyond Ourselves in Mission."

Treks

In the Fall of 1981, the Rev. Felton E. May, Council Director, designed a program entitled, "Venturing Beyond Ourselves for Mission and Ministry." This program called for United Methodists to journey to Africa--Sierra Leone and Liberia--Haiti, Appalachia, and even around their own local churches. The purpose of these journeys or "treks" was to discover how the Peninsula Conference could be in mission and answer some of the needs of persons both near and far. REACH endorsed these missional journeys for they would provide the necessary information to present a realisitic assessment of the missional needs that would eventually fall under the REACH umbrella for promotion and interpretation. No money was used from REACH to pay for these missional journeys. Those who traveled to places near and far paid their own expenses and often laid aside vacation plans to see where the church could reach out to neighbors in need. Whether the Peninsula trekkers visited medical clinics in Sierra Leone or walked the streets of downtown Wilmington and Salisbury, the needs of others were evident.

Missional Phase

As REACH held stewardship workshops and as final plans were being laid for the missional treks, attention was given toward the missional financial goal and which missional projects would be selected for funding.

A Missional Funding Phase report was presented and adopted by the 1982 Annual Conference. Some of the essential parts of the report included the following: (1) The Budget and Review Committee of the Conference Council on Ministries would validate the mission projects; (2) Six criteria were established to screen mission projects; (3) Local churches would be able to designate which missional project

they wished to support; (4) Undesignated funds remitted to REACH would be divided into the three major categories of missional projects: world/national, Conference, and local church; (5) an Accountability Committee would be selected to oversee the distribution of REACH funds, and (6) the Missional Financial Goal would be established by the Annual Conference and local churches would be asked to make a FAITH COMMITMENT to the goal.

September Special Session

A special session of Conference was called for September 25, 1982. A report of the Missional Treks and the establishment of the REACH Missional Financial Goal was one of the purposes of the special session. After a report from the Budget and Review Committee and floor debate, Peninsula Conference established a minimum goal of 2.1 million dollars and a challenge goal of .9 million dollars for the next three years--making the total goal three million dollars. Churches up and down the Peninsula were asked to respond to the missional needs and make a FAITH COMMITMENT to the REACH Missional Goal.

Information Sessions

Using members of the REACH Committee, the Lay and Clergy Consultants for REACH, and the Trekkers themselves, the message was taken to the local churches. Through audio-visuals, personal testimonies, and a colorful REACH magazine churches heard the story. They were encouraged to study, consider, and pray about their response to the overall missional goal. The list of mission projects and programs numbered seventy-five and covered a wide range of concerns. REACH hoped that by January, 1983 many churches would make a three-year commitment to REACH. A special worship service was planned for the first Sunday in January to allow churches to indicate their commitments to reach out in mission.

Summary

REACH now begins its missional interpretation phase. Its goal is to carry the message of need to the churches of this Conference. The foundation has been laid through extensive stewardship education, and now the continual promotion and cultivation of the mission projects becomes a priority for the REACH Commmittee. God expects us to be in mission. REACH is an opportunity in ministry which will enable us to be effective witnesses of the Gospel of Jesus Christ.

Howard G. Walseman
REACH Director

BOARD OF CHURCH AND SOCIETY

In 1982 the Board of Church and Society affirmed a determination to produce more than resolutions at Annual Conference. The emphasis was on the development and execution of specific programs. These programs were generated within the Divisions of Human Relations and World Peace and are covered in their respective reports.

The Board continued to support the Joint Task Force on Racism, Pacem In Terris, and the efforts of the Conference Hunger Task Force. Articles were published in The Communicator on the issues of world peace, hunger, and a special visit by a team of Christians from Mexico, South and Central America.

While the Disarmament Conference, scheduled for September 23 and 24 of this year, is the primary responsibility of the Division of World Peace, the entire Board participated in its initial planning during 1982. Planning was also begun in 1982 for an emphasis this year and next on the problem of substandard housing in Delaware and the Eastern Shore of Maryland. This issue will be handled by the Division of General Welfare.

In the midst of developing and executing programs, the Board remains aware of its role as the social conscience of the Conference. In keeping with this prophetic task, the Board will continue raising issues, popular and unpopular, which confront us all with God's demand for justice and righteousness in systems as well as in individuals.

Robert M. Price
President

Division of General Welfare

In 1982 the division did not become involved in issues of human services as exptected. Now we have more interested and supportive members and we look forward to a productive year in 1983. Our main concern will be the issue of sub-standard housing in Delaware and the Eastern Shore of Maryland. We hope to awaken local congregations to the housing needs in their communities.

William R. Jones
Chairperson

Division of World Peace

The division has been very busy during the past year working on the "Peace with Justice Program." Most of ycu are aware of the ambitious agenda for world peace set at Annual Conference last year. We have strived to be faithful in accomplishing our goals with much success.

The division is currently working on a disarmament conference set for September 23 and 24, 1983 at Wesley College. The event will include two noted speakers along with workshops focusing on our biblical undergirding for peace, how to start a "peace with justice" program in your local church, how the military budget impacts upon our community as it relates to disarmament, and a workshop using audio visual resources. I'm excited about what we're planning, but more importantly, how this conference will help our churches.

Other division activities included promotion of Peace Sabbath, May 30th, 1982, participation in the March for Peace held in New York in June, promotion of World Order Sunday, October 29, 1982, a poster contest for local church schools describing "What is peace?", and the training of Mrs. Penny Haines to assist local churches with issues related to "Parenting for Peace."

The division endorses the World Council of Churches' National Week for Pursuing Peace With Justice to be celebrated May 23-29, 1983. Each local church will be asked to use this time to express solidarity with other judicatories in pursuing peace, supporting other nations struggling for economic and social justice, renewing support for the U.N. and using the time as an opportunity for exhibiting our desire as Christians to serve the Prince of Peace while rejecting idolatries of militarism and the arms race which promote injustice.

I am indebted to the fine persons who make up our division. Through their efforts we have implemented the goals of the Board of Church and Society and our Conference successfully. Without them our programs would still be on a drawing board. Also, I wish to thank the Reverend Robert Price, our chairperson. Bob's support and encouragement has meant much as the work of this division has developed.

All of us look forward to the forty-fourth session of the Peninsula Annual Conference that we may share our ideas, goals, and enthusiasm as we strive to continue our pilgrimage as peace-makers.

Donald E. Hamilton
Chairperson

1984 GOALS

1. The Board will continue to support Pacem in Terris, Maryland Conference of Social Concerns, and the Delaware Public Assistance Task Force. It will continue to contribute to the Maryland Inter-Faith Legislative Committee.

2. The Board will support the Joint Task Force on Racism and its efforts in behalf of the formation of county Councils of Good Will and racial awareness training for Conference clergy and laity.

3. The Board will continue to provide an Emerging Issues Fund to address new concerns.

4. The Board will help to meet legislative advocacy expenses for persons who testify.

5. The Board will continue to support anti-gambling efforts and programs.

6. The Board will send Engage magazine to all of its members.

Division of General Welfare

1. The division will finance at least two district workshops in 1984 on the issue of inadequate and sub-standard housing. NCALL will be used as the primary resource agency.

2. As an anticipated follow-up to the district workshops, the division will help support local church housing workshops.

Division of Human Relations

1. The division will assist the actions of local churches which respond to the emergency food, fuel, and housing needs of their communities, coordinating efforts of the local churches with such organizations as the Maryland Food Bank.

2. The division will seek to train volunteers for work with prisoners and their families, helping the families to grow spiritually and deal with existing problems.

3. The division will continue to work with the Division of Missions and other Conference agencies on Ethnic Minority Local Church parsonage repair.

Division Of World Peace

1. The division will sponsor two district workshops as follow-ups to the Disarmament Conference of 1983.

2. The division will continue to support the Peace With Justice Program.

3. The division will support a pilot project among selected local churches pursuing the Peace With Justice Theme.

4. The division will work with the General Board of Church and Society to produce a paper on the historical perspective of Peace With Justice with an emphasis on the Ethnic Minority Local Church.

BOARD OF DISCIPLESHIP

The Board of Discipleship continues to be of service and support to all of the local churches of the Peninsula Conference. We have been given a ministry of reconciliation (II Cor. 5:18). Our mandate to witness calls us to listen, speak, and serve, even as Christ did. It is through Christian teaching and training that the Church is

established and equipped. It is through Christian evangelism that the Church is expressed and expanded in the world we live in. Our mandate to witness calls us to give ourselves as Christ gave Himself. It is through Christian stewardship that we are called to be faithful stewards of our time, talents and treasures. And it is through Christian worship that we commune with God and let God speak to us through His Spirit that we are enabled and energized for worship and witness.

It has been a great joy to work with so many committed clergy and laity across the Conference. My deep appreciation goes to Mrs. Cindy Quillen; the Rev. David Riffe; the Rev. Dr. Gerald A. Foster; the Rev. Dr. James R. Morgan; Mr. Arthur Gamsby, the Rev. Dr. Howard Walsemann; the Rev. Colleen O'Sullivan, and the Rev. William Hemphill, Jr., our Cabinet Representative.

Also, I would like to welcome the Rev. Clifford A. Armour, Jr. who has assumed the position of the President of the Board of Discipleship as of January 1, 1983, and the Rev. K. Richard Varell, the new Chairperson of Education.

I thank God for these fine men and women who are dedicated to the task of making "...disciples of all nations..."

Ray F. Graham
President

Division of Education

The Division of Education felt a great excitement in 1982 as the members enthusiastically pursued the "normal" goals of the Division and also began intensive planning for the "Year of the Church School." We are pleased to report that each member willingly accepted the extra commitment and all work is completed or well in progress.

Highlights of 1982 which must be noted include: The Dollar Workshops which were again well received; Workshops which introduced the new Cokesbury curricula to our Conference; A "Church Growth Seminar" which drew such accolades that it will bear repeating; The training of various pastors at Wesley Seminary's "Small Church Seminar" (a lab school in our Conference will result from this training in 1983); Many workshops in local churches arranged, financed, and staffed by the Division.

Certainly, the high point of the year came when the Peninsula Annual Conference adopted a resolution from our Division proclaiming Conference year 1983-84 the "Year of the Church School." Much of 1982 was spent in planning this great observance. Publicity went out seeking applicants for two positions for Christian Education Consultants. Meetings were held to correlate a resolution adopted by Conference mandating cross-racial church schools with the "Year of the Church School" resolution. A logo contest was sponsored. A great Church School Rally for autumn 1983 went into the planning stage.

All in all, it was an exciting year which we hope will point us toward an even more exciting future.

K. Richard Varell
Chairperson

1984 GOALS

1. Christian Education Consultants (2) in 1984 in local churches. To resource local churches in the "Year of the Church School" and beyond. To observe and resource Christian Education in local churches.

2. Workshops for local churches and districts - Dollar Workshops in summer and others as requested.
To provide teacher training on district and in local churches.

3. Literature/Resource Center at New Conference Office Building. To maintain relevance and expand usefulness of existing resource center.

4. Laboratory Teacher Training for Laity to be held at Jurisdictional Lab Schools and Peninsula Lab School in the summer.
To provide lab-trained teachers and leaders for the local churches of the Conference.

5. Conference-Wide Church School Rally to be held in Dover, Delaware, in September.
To celebrate Christian Education in the Conference, to foster excitement, to introduce a top thinker in Christian Education.

6. Christian Education Supplies for the Conference Office.
Purchase of resources and supplies to be used in local church, district, and Conference workshops.

7. Church School Growth Seminar and Workshops.
To provide guidelines and tools based on research statistics which indicate the components of a growing church school.

8. DEA Resource Center in Wilmington, Delaware.
To support financially the ecumenical resource center.

9. Staff leadership Training.
To stimulate skill development of education staff person.

10. Annual Conference Session Displays.
To display role of Christian Education.

11. EMLC Leadership Development to be held at Jurisdictional Lab Schools in the summer.
To supplement the cost of interested minority persons in receiving lab school training in Christian Education.

12. Circuit Pastors and the Church School to be held at Drayton Manor in the fall.
To introduce new circuit pastors to the several possibilities for involvement in Christian Education.

Division of Evangelism

In January, 1982, we encouraged our pastors and laypersons to attend the Congress on Evangelism in Nashville, Tenn., co-sponsored by the United Methodist Council on Evangelism and the Board of Discipleship, by providing scholarship assistance.

Throughout the year significant interest has been manifested in accelerating the evangelistic outreach of the Church. In March, there was a workshop on "Growth: A New Vision for the Church School" at the Peninsula-McCabe United Methodist Church in Wilmington, Delaware. It was a tremendous success. There was another Sunday School Workshop in October held at the Elkton United Methodist Church. The Resource leaders, the Rev. Paul Bauer and Mrs. Amelia Bonbon, were excellent teachers.

The "Caring System" was presented on the Dover and Easton Districts in April. It was truly a good experience for those who attended. The Division of Evangelism participated in a joint-event sponsored by the Baltimore-Peninsula Conferences which was held at Washington College, July 30, 31 and August 1.

The Division of Evangelism again recommended that Dr. Gerald A. Foster be appointed as an Approved Conference Evangelist at Annual Conference in June, 1982. This proposal, which was approved by the Annual Conference, was submitted by the Board of Discipleship.

Scholarships were made available to persons who attended the Annual Northeastern Jurisdictional School of Evangelism held at Lycoming College, Williamsport, Pennsylvania, in July, 1982.

In the Fall of 1982, the Grace United Methodist Church of Wilmington, Delaware was the site for an event entitled "Strengthening the Local Church for Evangelism." The Rev. Dr. Charles Whittle was featured. It was well received.

The Board of Discipleship met at Drayton Manor to plan and budget for the coming year.

I want to express my appreciation to all members of the Division for their support and prayer.

Gerald A. Foster
Chairperson

Addendum to the Report of the Division of Evangelism

From time to time institutions and other social structures need to review their priorities in the light of their charters. The Church is no exception. Her Charter and mandate come from her Lord's last command, "Go...and make disciples." We are under orders to declare and share His love with all persons and to labor to include them within His fellowship.

The Division of Evangelism of the Peninsula Conference, which met recently in retreat for two days, would like to express its concern for the decline in membership, both in the Church and the Church School, which seems to reflect a faltering in our priorities. While this is a national trend in the mainline Churches, it is not so for the conservative churches. They are growing. This is especially true on the Peninsula. It seems to us our decline needs to be taken seriously and confronted with urgency. This urgency is being felt across the entire denomination. There is a spirit "blowing in the wind." The Council of Bishops spent a whole day in Birmingham in November addressing directly the lack of evangelism and membership loss in the UMC. Pastors spend 95% of their time on "sanctification...helping people already in our congregations to grow in the faith," said Bishop Schowengerdt. More time, perhaps even half, needs to be spent in outreach, he urged.

Some of the imperatives which came out of the meeting were: (1) increased stress on urban evangelism, (2) better use of full-time ministers, (3) warmer and more enthusiastic worship and preaching, and (4) planned and intentional evangelism.

Only a week after this meeting, four Bishops issued a stirring challenge to 1700 ministers of their Conferences at a joint rally in Ft. Worth. They urged them to return to their parishes to develop a style of evangelism compatible with their faith and their commitment to the Good News.

Dr. Warren J. Hartman, in a paper prepared for the Council of Bishops earlier this year, has shown that Church membership trends follow church school trends in 3 to 4 years. The membership of the Peninsula Conference has declined less than the National average over the last seven years (5.1% nationally, compared to 1.7% for our Conference); however, in church school enrollment, the Peninsula Conference has far exceeded the national average (12.6% nationally, compared to 22% for our Conference). This statistic indicates that rather than being ready for a nominal membership increase in the near future, we will experience a continuing decline in membership. Dr. Hartman's first conclusion from his report will not hold true for our Conference. It was:

"There are numerous indications that the long period of declines in most line items is coming to an end. The increasing number of Conferences that are reporting increases over the previous year

suggests that churchwide attendance increases in morning worship services and the Sunday Church School will produce an increase in church membership within two or three years."

His second conclusion, however, is one to which we need to give careful attention:

"The data clearly indicates that attendance in worship services is important, but is not enough to bring about a change in church membership. The involvement of persons in the church school and other small groups is critically important, both as a means of reaching persons and as a means of assimilating and conserving them. These data underscore the potential for growth through new church school classes, outpost church schools, church school extension, Bible Study and prayer groups, and other groups that offer face-to-face relationships."

Many churches in our Conference, 234 in fact in 1981, each year do not report a single profession of faith, which means they do not hold Confirmation classes, and some have no Sunday church school classes at all. The Bishops' Bible Study series is an attempt to face this problem squarely.

A number of the clergy in our Conference, including our Bishop, believe that "maintenance" and "status quo" are words which have aptly characterized the nature and stance of many of our Peninsula Churches for a long while. This Conference has not specifically set church growth and outreach at its center and held pastors and churches accountable for the pursuit of this priority. It is the tast of the leadership of the Conference to inquire into the evangelistic activity of each congregation to determine why programs of outreach are not effective, if that appears to be the case. The Discipline Par. 703.9 provides the Conference with this power. The Division believes that Trek III is a step in this direction and that we need other programs of this type to begin to spread the love of Christ beyond our small religious groups.

In our connectional system, unless the leadership of the Conference and the pastoral leadership in the local churches, by modeling, conversation and administrative style, give clear signals regarding the urgency of evangelism, very little will happen in this regard. John Wesley set a pace and a pattern for us. These need to be renewed in every decade.

A clear call to the task of evangelism as outlined in the Book of Discipline of the United Methodist Church p. 321, par. 720, needs to be trumpeted by our Conference leadership. Pastors and local church leadership need to be held accountable for developing their own specially tailored programs of evangelism and outreach. Dr. George Hunter of the National Division believes Pastors should be required to set goals and report monthly on their programs to guard against their "resting on their oars." This working from the top down is crucial if we are to stem the tide of membership decline. John Sherwood and John Wagner in their book, Sources and Shapes of Power, have reminded us that leadership needs to lead if we are to create a future of significance. The Conference leadership needs to inquire about what is being planned and what is effective in each local church, and that information disseminated as widely as possible to encourage and challenge others.

The Division of Evangelism is committed to strengthening the District Secretaries of Evangelism for program development at the District level. This will provide opportunities for clergy and laity to unite study, and to consider programs that might be effective in their particular situation. It is further committed to programmatic development at every level in the Conference. We would like to urge the Conference Leadership to give prayerful consideration to making evangelism a priority across the Conference so as to create a climate which will turn our Conference around in this vital area.

Some actions which the Division believe would be helpful to create this consciousness-raising climate in evangelism are:

1. Our Bishop and perhaps other neighboring Bishops plan an Evangelistic event providing information, inspiration and motivation for all clergy.

2. District Superintendents inquire regularly of each pastor the special and intentional programs in outreach being used in each church.

3. The Leadership of the Conference emphasize and talk about church growth, using illustrations of the "success" stories of local churches.

4. The Conference leadership remind churches not active at all in intentional evangelism of the availability of the Division Members and the Conference Staff to assist them in developing their own unique and specific strategies. Inquire also if local churches are aware of the many national resources (literature and conferences) in evangelism.

5. The Conference leadership encourage each charge or cluster to have its own evangelism conference, lead by the Pastor and Chairperson of the Work Area on Evangelism.

6. The Conference encourage each local church to set aside the 2nd Sunday of the month for an evangelistic expression. Each class, small group and individual would be asked to bring a visitor to "window shop" the wares of his/her fellowship.

We believe these and other emphases will begin to move us in the direction of renewal as a Conference.

FINDING AND MAKING DISCIPLES
A FOUR-YEAR EMPHASIS, 1984 - 1987

FINDING DISCIPLES - PLANNING PHASE - 1983

I. Explore possibilities and set dates at Host Farm - January 10-13.

II. Retreat with Bishop, Cabinet, Staff and Chairpersons from Board of Discipleship (essential for beginning to establish a climate).
Questions to Consider at the Retreat
A. Who are we?
1. Biblical Roots
2. Wesley Tradition
3. Conference/Local Church History
a. High points in Conference/Local Church life.
b. Low points - graph
c. What have we achieved?
d. What do we celebrate?
B. Are We What We Can Be?
1. Where do we want to go?
2. How can we get there?
C. What are the barriers to finding/making disciples in our Conference/Local Churches?
(Use this model for local churches to have their own retreat and answer these questions).

III. Present to CCOM.

IV. Establish on-going task force; mail material to all pastors on May.

V. Task Force presents to Annual Conference - June 1983.

VI. Program in place.

VII. Program operational - January 1984.

GOALS:

A. Increase discipleship
1. Numerically

Local Church congregation
Church School outposts and new classes
New Churches - one a year

2. Spiritually - Spiritual formation
Personal retreats
Team retreats

B. Community change - indispensable for growing disciples
C. Different emphasis each year
1. Church School Growth - outpost classes, etc.
2. Reaching deliquent church members
3. Finding new people
4. Starting new Churches - TREK III discoveries

James R. Morgan
Staff Representative
Evangelism

1984 GOALS

1. Finding and Making Disciples (A Four-Year Emphasis, 1984-1987).

Increase discipleship -- Numerically and Spiritually. Emphasis on Church School Growth; Reaching deliquent church members; Finding new people and Starting new churches. To reverse the declining trends of our membership and Sunday School. To consider who we are and what we can become in showing and telling the Gospel of Christ.

Increase in churches and Sunday School, numerically and spiritually.

2. Evangelism-District Secretaries for the calendar year on the districts.

To cover expenses incurred fulfilling their responsibilities to strengthen the local church on the district level.

3. Training of Evangelism Staff Person during the calendar year at a place to be determined.

To have an up-to-date resource of current trends in the area of evangelism.

4. Successful Church Leadership Seminar; Fall of 1984 on the Wilmington District.

To better understand the principles of successful church leadership and apply them in our local churches.

There is a need for our churches to be exposed and encouraged to new and progressive ideas.

5. Church Growth Seminars during the calendar year.

To help churches to identify their ministries and their responsibilities.

To strengthen the local church for its evangelistic mission in the world.

6. Black Methodists for Church Renewal; The calendar of 1984 Conference-wide.

There is the need for evangelistic renewal in the Black United Methodist Churches.

To encourage deeper commitment of Black Methodists (United) through evangelistic events and seminars.

7. Methods of Evangelism in the calendar year on the Easton

District.

Help the local church develop goals and strategies for their evangelistic ministry and to successfully implement them.

The need to set goals and develop strategies for mission.

8. "Growth: A New Vision for the Church School" at a date to be determined, district-wide.

To bring new growth and vitality to Sunday Schools across the Peninsula Conference.

Because of the continued decline of the Sunday School over the past 10 years.

9. Communicating and Advertising through the Local Church. During the calendar year; Conference-wide.

To explore new ideas and principles in communicating and advertising local church events and evangelistic activities.

The need to better communicate the Gospel in our day.

10. "Finding the Way Forward" (Film) at a date to be determined, Conference-wide.

To inform churches of exciting ministries that are currently taking place in the UMC across U.S. and to stimulate and motivate them into more effective ministry.

To strengthen the local church for its evangelistic mission.

11. Promotion of Church Growth "Success Stories" for the calendar year, Conference-wide.

To encourage and motivate local churches by sharing the "Success Stories" of the Church Growth Churches.

The need to grow and to share and promote our connectional system.

12. National/Jurisdictional Schools during the calendar year at places to be determined.

To provide scholarship funds for clergy and laypersons in related evangelism seminars, workshops, and weekends.

To encourage participation in these events where representation is desirable.

13. National/Jurisdictional Pledge for the calendar year.

To support the National Council of Evangelism.

14. Materials - Division of Evangelism for the calendar year.

To provide needed resources to local churches in the area of evangelism.

Division of Stewardship

The Division maintained its renewed interest in and commitment to the principles of Christian stewardship in 1982. The reorganization of last year proved beneficial as the Division continued to assess and plan for the balance of the quadrennium. Whenever the Division gathered a concern which emerged again and again was how to strengthen our Conference's understanding of stewardship. Though appreciative of REACH, the Division saw the necessity of continuing stewardship as a programmatic thrust.

Having only a minimal budget for 1982, the Division of Stewardship elected to use its funds for the training of local church leaders. It participated in the January workshops for church officers and, as a result, a number of persons benefited from both the material and the leadership brought by the Division.

The Division utilized three other occasions to define and shape its task. At meetings of the Board of Discipleship and at a summer retreat, the Division readjusted plans for 1983 and set goals for 1984.

1984 GOALS

1. To train the members of the Division in biblical stewardship and provide opportunities for continued growth through training events.
2. To provide grants to one church/charge per district for stewardship training.
3. To establish across the Conference an order of St. Barnabas which would create interest in Christian stewardship and discipleship.
4. To print a resource entitled "Stewardship According to the Wesleys" to highlight our deonomination's Bicentennial Celebration and acquaint the Conference with the Wesleys' understanding of Christian stewardship.
5. To train and educate new stewardship chairpersons for their tasks and responsibilities.
6. To hold a retreat for the members of the Division to better equip them with leadership skills.

Division of Worship

Highlights of 1982 for the Division of Worship included planning for and carrying out the worship services at Annual Conference and sponsoring the Pastors' School at Drayton Manor.

As the members of the Division look back to last June, we see the Pentecost banner designed for use at Annual Conference by Lee Florance of Newark UMC. We remember the worship leadership of the Liturgical Dance Choir of Newark UMC during the Communion/Memorial service. We think of the musical offerings provided by the Chancel Choir from Atonement UMC in Claymont, the Handbell Choir from Newark UMC, and the Conference Choir. We also look back at the inspiring evening hymsing under the direction of Dr. Jefferson Cleveland, introducing Songs of Zion and The Supplement to the Book of Hymns. It was a busy, but hopefully, enriching time.

The Pastors' Schools were held on October 4-5 and 6-7 at Drayton Manor. Excellent leadership was provided by Dr. Melva Costen, Dr. Richard Eslinger, and Elise Shoemaker Eslinger. Pastors were helped to consider the theme, "The Pastor and the Sunday Service," from several different perspectives.

Throughout the year the Division of Worship was also asked to provide leadership at several local church workshops. The Division continued to see that Advent and Lenten meditations appeared in the Communicator.

The members of the Division of Worship are grateful to all who worked with them in 1982 and look forward to being of service to churches and individuals throughout the Peninsula Conference during 1983.

Colleen M. O'Sullivan
Chairperson

1984 GOALS

1. To plan and carry out the worship services at the Annual Conference Session in 1984; to provide banners and other visuals creating a "worship environment."
2. To hold an open forum for Pastors on the Sacrament of Baptism at Wesley College in the spring of 1984 to provide pastors a time and a place to discuss beliefs and practices regarding this sacrament.
3. To provide resource persons to local churches and to other groups within the Peninsula Conference for workshops on worship and music.
4. To purchase and promote adequate resource materials in the area of worship, especially items pertaining to the ethnic minority churches in the Peninsula Conference.
5. To provide money for members of the Division of Worship to attend events which will equip them to better serve as worship resource persons to the Peninsula Conference.

BOARD OF GLOBAL MINISTRIES

The structure of the Board of Global Ministries has as its membership three main areas. Each one plans and implements the programs to meet the wide variety of responsibilities coming under the jurisdiction of the Board. The three areas are: Education and Cultivation Committee; Division of Health and Welfare, with the Peninsula United Methodist Homes, Inc., and The Board of Child Care; Division of Missions, with the Methodist Action Program and Neighborhood House, Inc. Within these two Divisions and one Committee are additional committees and task forces hard at work on specific areas of concern.

The purpose of the church is many-fold; perhaps the initial and most important facet of its purpose is to uphold commitment to Christ and His Kingdom. It's ministry is determined by personal commitment, our source of strength; the invitation to all other persons to a similar commitment; putting this dedication into action in the church, and the homes of the community where it lives; and taking the message of the Good News outside the church into the world, since many will not come in otherwise, even if they can.

The Board of Global Ministries is the working arm of the Church in mission, and its effective work is determined by continued and continual financial support for the depth of its involvement. Our challenge is to keep aglow the flame of caring and compassion - so that as we see our own need, we may truly see the needs of others.

The aims of this mission are found in the 1980 Book of Discipline, pages 324 - 328 (34 items in number). It would be wise and helpful in the long run, if these were read to every congregation annually.

A very special tribute to Dan E. Walker, Sr., chairperson of Education and Cultivation, and to K. Wayne Grier and Terry M. Boyd, chairpersons of Division pf Health and Welfare and Division of Missions, respectively, and to every dedicated person, lay and clergy, who within these three sub-divisions have and are giving unreservedly of their time, talents, and leadership. This is a hard working Board, involved in varied programs, all working with the grass roots of the church, people.

To continue the Board's policy of giving greater autonomy to the various Divisions and Committees, the following reports are presented to The Annual Conference with each Division being followed by reports of agencies related to the area of work, giving an overall review of

the many facets of the Board's responsibilities.

David W. Baker, Sr.
President

Committee on Education and Cultivation

Missional Priority - Hunger

In 1982 the Hunger Task Force has been active and involved in many areas of world hunger.

The task force continued to encourage agency goals that would address the many facets and hunger needs. To assist the Task force, three at-large members were invited to aid in helping to coordinate, monitor, and evaluate Conference response to World Hunger.

Conference Program Agencies: The Task Force was in contact with chairpersons and our program agencies, discussing their involvement with hunger goals. Most felt they were either directly or indirectly addressing these goals.

Board Of Higher Education and Campus Ministry: Harvey Manchester and the Board were asked to assist in a specific project at Washington College in Chestertown, Maryland. Paul Knowles, Food Service Director, and some members of the Student Government Association invited Harvey, Doris Phillips, and Miles McCabe of DEA to help develop a program to sensitize campus youth to the interrelatedness of life-styles, and World Hunger. Higher Education is monitoring the project, to perhaps develop a model for other schools.

Ecumenical Cooperation: Aware of the need to develop broad-based ecumenical support in order to impact legislatures, the Task Force cooperated with DEA in organizing a legislative Seminar in October. Strong Legislative advocacy is needed to address both the root causes of hunger and economic relief. Hunger issues were discussed and plans suggested for cooperative advocacy.

The Chairperson was also involved in helping to plan the educational Bread for the World Seminar held in Wilmington in November.

Land Preservation Forum: Land Preservation Forums were held in March in Salisbury and Camden. Very good leadership enabled informed discussions of issues related to preservation of agriculture lands in Maryland and Delaware. Other forums are needed and will be organized where development pressure is felt.

Communicator Articles: Boards and agencies cooperated well in helping the Task Force with a series of monthly articles on hunger-related issues. These articles, educational in nature, shared information on the status of hunger and how some churches were responding.

Hunger Resource Packets: Education and Cultivation assisted the Task Force in developing and distributing resource packets for each local church. They were distributed during the special session of Annual Conference in September.

Annual Conference: An offering of canned goods was requested from each Conference participant. This was shared with the Whatcoat U.M. Church food pantry in Dover. The Communion offering from Annual Conference, about $1,000, was also given to World Hunger.

Survey of Local Church Involvement: Evaluation of Task Force effectiveness in terms of aiding local church response to hunger needs is difficult to assess. However, it was felt that there is more activity than we are aware of. To determine areas where more emphasis is needed, and to assemble information about local church efforts for

sharing, a survey was included in the December coordinated mailing.

Summary: In light of the need, the Hunger Task Force feels a sense of frustration at times, in evaluating progress. However, we are grateful for the commitment of so many in our Conference to hunger concerns and grateful for their sensitivity and response. We, as a committee, will continue to address our task which we feel is a basic concern for life as we understand it.

Doris Phillips
Chairperson

The Committee on Education spent a good deal of time during 1982 getting ready for the Missional Treks, and then participating in the actual Treks themselves.

Five persons attended the Red Bird Missionary Conference in Kentucky as a part of the Mission Treks. Our purpose was to gather information that would be helpful to our Conference in creating an awareness of the mission needs of our world.

Another group of persons traveled to Africa, one to Haiti, and others studied and researched in their own backyards to find those who need the mission outreach of our church.

Much information was gathered and is now being put to good use in the REACH program of our Conference Churches.

Another event that has met with much success is the itineration of Dr. and Mrs. Obenshain. They have been serving in Africa and are now on leave. They have shared with many of our churches, especially those from our Conference who have given them their major support. The Obenshains traveled in our Conference from April 28 through May 15, telling of the work they have been doing and the work they will continue to do when they return to the field.

The Chairperson of the Committee on Education and Cultivation has been priviledged to serve on a committee for the Northeastern Jurisdiction that has organized a gathering of the Conference Secretaries in our Jurisdiction. We have met twice with other Conference Secretaries, and have shared ideas, and have been able to see how other Conferences are promoting the Advance Specials in their respective areas. We were able to see the work in mission that is being done in Philadelphia. In 1983 we will be gathering in Baltimore to explore the mission needs and activities there.

There are many exciting opportunities in our Conference for our churches to be in mission, locally, nationally, and worldwide. It is our hope that more churches will accept Advance giving as a way of sharing with others.

Dan E. Walker
Chairperson

Division of Health and Welfare

The Division of Health and Welfare, through its program, seeks to promote the "helping and healing ministries" of the Church. Such "ministries" take many forms, but all are founded upon Christ's commandment to "love" and "care."

The work of the "helping and healing ministries" offers great challenge. It is a work concerned for the "total" person. It is an unlimited work. As such, it is a work which reaches out to all--the unborn and the dying--the very young and the very old. The work of the "helping and healing ministries" applies to all ages, to all conditions, and to all needs.

In 1982 the Division of Health and Welfare, through support, both direct and indirect, promoted the "helping and healing

ministries." Among those many "ministries" are those carried out in our church-related institutions of care. Peninsula United Methodist Homes, Inc. and the Board of Child Care continue to support the aged and the young through ministries of "love" and "care." One needs only to visit these places of ministry to see the work of Christ in action.

During 1982, the Division continued to give support to our institutional ministries by encouraging the promotion in every local church in the Annual Conference of the Mother's Day offering on behalf of the Homes, and of the Christmas offering on behalf of the Board of Child Care. These offerings are 100% benevolent in nature, and they deserve our best effort of support.

Other "helping and healing ministries" are to be found throughout the network of local churches in the Annual Conference. Through these many ministries the hungry are being fed, the naked are being clothed, the sick and the imprisoned are being visited, the lonely are being remembered, the sorrowing are being comforted, the homeless are being sheltered, and the persons with handicapping conditions are being made welcome to worship and to serve. In 1982, whenever called upon, the Division of Health and Welfare has been able to help the local church carry out its many ministries of help and healing.

In other work for 1982, the Division was represented by the chairperson at the annual convention of the National Association of Health and Welfare Ministries, held in Louisville, Kentucky. This gathering provides leadership training, ideas for new or expanded ministries in the area of health and well-being ministries, and an opportunity to explore with others Christ's commandement to "love" and "care."

A study of the housing situation of retired clergy and surviving spouses was conducted as part of a 1982 goal of the Division. The results of the survey, together with any recommendations, will be shared with the Annual Conference.

The one regret of the Divisions's work of 1982 was the failure to sponsor a Conference-wide seminar in the area of gerontology. However, funding for the seminar was carried over into our 1983 budget, and plans are underway to hold the event in the near future.

It has been heartening to us of the Division to be a "connecting link" of the "helping and healing ministries" that are a part of our Annual Conference and a part of the local church. We continue to be gratified by the interest expressed by many in this great work of Christ and His Church. Much has been done! Much remains to do!

K. Wayne Grier
Chairperson

Board of Child Care

The Board of Child Care of The Baltimore Annual Conference of The United Methodist Church was created by authority of the Conference, granted June 1953, to "aid, protect, care for the needs and welfare of orphaned, indigent, neglected and dependent children," from within the Baltimore or Peninsula Conference.

Created in '53, the history of our Conferences in caring for children spans the Century and includes works of Kelso, Strawbridge, and Swartzell. It is a history of change from orphanage to treatment-oriented, group homes, foster care, adoptions, and services to unwed parents. Change implies flexibility, so necessary for us to know the needs of children and to respond thereto.

Thus in October '82 we opened a new service: Emergency Shelter for Adolescent Girls. The house we purchased quickly became a home, as furnishings, staff, and youth were added. Maximum stay is sixty

days. In many instances, these girls come as a result of physical and sexual abuse. They require temporary shelter for protection of body, mind, and soul. It is most rewarding to be a part of this program.

Boys Shelter, begun in '81, located in Rockdale, continues to provide a strong, meaningful program.

Thirteen years ago, specifically to develop homes for children in Junior Village, we originated a program called Swartzell Assembled Families. Junior Village is closed. A vestige of the children we admitted from the Village remain. But, is there a role for Board of Child Care with Swartzell to develop foster homes in the District of Columbia for children? This is under careful study.

The Child Care Center is home on any given day to from fifty to sixty boys and girls. Devastated by years of neglect, abuse, and lack of roots, these children generally respond well to care given. Resources available to them include cottage life, with the highest quality staff we ever had; recreation, a therapeutic program designed to instill self-worth; social services for counseling and help in relation to home, family, school, and community; food service; education; our Chaplain, Mary Jo Zimmerli, who strokes, listens, loves, teaches, and preaches.

The Auxiliary never ceases to contribute to the life of children in care. Their activities are many. In August, because of them we took children on week-long trips to Allegany State Park, Shad Landing, Blackwater Falls Park, and Cape Henlopen. We climbed mountains -- literally and figuratively.

Thanks to you the Church for your expression of God's love to children throughout the year. In so many ways that love abounds: in your visits here and in your invitations for us to come to you; in the Christmas Offering and in your gifts; in the cookies at Christmas and in your words of support.

J. Ronald Owens
President

Claude F. Libis
Executive Director

Peninsula United Methodist Homes, Inc.

As Peninsula United Methodist Homes, Inc. looks forward to 1984 and its 24th year of caring for the aging on behalf of the Peninsula Annual Conference, the purpose of its ministry remains unchanged. Every resident's basic need for food, shelter, and health care will continue to be met in ways that are dedicated to enhancing the quality of life.

There will continue to be a commitment to sustaining a community in which, regardless of age, residents are enabled to adjust positively to a constantly changing world, to grow mentally, emotionally and spiritually, to make independent decisions about daily living and to function physically to the maximum of their ability.

The Conference can and should feel confident about the present and the future of its ministry to the aging. A board of trustees, representing a wide range of talent and experience, and a highly competent staff of executives, administrators, and professional care-providers are dedicated to sustaining programs and facilities that offer today's residents care that is both concerned and skilled. Comprehensive and creative planning insure that the needs of the elderly will continue to be met in the future with equal sensitivity and effectiveness.

Examples of programs designed to assure an effective ministry in the future include:

- the 1982 expansion of the Methodist Manor House Health Center in Seafcrd from 50 to 80 beds which both meets the increasing needs of

residents and enables the offering of quality nursing care and rehabilitative therapy to the community-at-large;

- the creation of a trustee Strategic Planning Committee resourced by a consultant made available by our denomination's Board of Global Ministries. Its objective is to determine the needs of the elderly that should and can be met effectively by Peninsula United Methodist Homes in the five to ten year period ahead.
- The design of the REACH-funded program, Project PACE, (Programs Aiding The Confused Elderly), which combines research directed toward identifying both the causes, and the means of lessening the impact, of mental confusion in the elderly and the development of programs which will offer resources through local churches enabling a broader understanding of both the aging process and the ways to care for older family members so they can enjoy happier and longer lives at home.

Planning for the future has been central in the life of Peninsula United Methodist Homes since its beginning. Today's residents benefit from the fruits of such efforts during the past two decades. Just over 500 residents in Methodist Country House and Methodist Manor House now enjoy lives that are full and rewarding rather than fearful and lonely.

The Peninsula Annual Conference can find satisfaction in the fact that among these residents are 307 who have indicated they are members of Methodist churches in the many communities served by this ministry. Worth special note is the additional fact that, of this total, 7 are retired Methodist pastors, 15 are pastors' widows and 9 are members of pastors' families.

The commitment, which began in 1960, to provide life care for every resident, even in the face of inability to pay the full cost of care, has never been stronger. Today, 160 of the residents of Methodist Country House and Methodist Manor House will pay monthly fees which are less than the full cost of their care. As a result, in the last fiscal year (ending April 30, 1982), the total cost of care (excluding depreciation and capital replacement) exceeded the total monthly fees paid by residents by $792,000. For the Conference Budget (calendar) year 1984, this deficit is estimated at $821,000.

A portion of that deficit results from the fact that there remain some residents who entered our homes in the early 60's and now pay less than the full fee because their contracts limit fee increases.

We would focus Conference concern, however, on the nearly 100 residents at Methodist Country House and Methodist Manor House whose incomes and total financial resources are so limited that financial assistance is required to enable them to continue living with us. Although subsidies will range from approximately 1/3 to more than 2/3 of the cost of care, the average will be approximately 1/2 of the total cost of care. In 1984, our projections indicate that the subsidy required to cover the cost of care for these nearly 100 neediest residents will total $421,000.

While it might be argued that these most urgently needed subsidies totaling $421,000 in 1984 are a proper measure of Conference responsibility, it is our long-held view, and practice, to see our ministry as one shared in by the community-at-large. Support from the Conference is, and always has been, sought on a basis that reflects a sharing of responsibility. Therefore, our request for 1984 Conference Budget support to aid financially needy residents of the Methodist Country House and the Methodist Manor House was calculated on the basis of 1/3 of the total need of $421,000 (reduced by an estimated Mother's Day Offering of $18,000), or a net total request of $134,000.

In relation to the 1983 Conference Budget, we note that $134,000 constitutes but 4.6% of the total budget (we would estimate that this sum will represent less than 4.3% of the total budget ultimately

adopted for 1984).

For reference and comparison purpcses, the Conference Benevolence Budget support of this ministry to the aging in prior years has been:

1975	$100,000	(5.6% of total Conference Budget)
1976	$100,000	(5.3% " " " ")
1977	$ 50,000	(2.4% " " " ")
1978	$ 79,000	(3.6% " " " ")
1979	$ 82,000	(3.4% " " " ")
1980	$ 84,000	(3.3% " " " ")
1981	$ 94,500	(3.5% " " " ")
1982	$ 84,500	(3.2% " " " ")
1983	$ 95,000	(3.3% " " " ")

As noted in the figures above, 1984 support of our Benevolence Fund in the requested amount would be a welcome indication of renewed participation by the Conference in its ministry to the aging, even though it would still fall significantly below the percentage of the total budget allocated to this cause in 1975 and 1976. The relationship in "real dollar" terms, of course, provides a more accurate, though disquieting measure of the needs to be met by our Benevolence Fund; care which cost $100,000 in 1975 will cost approximately $200,000 in 1984.

In more than 22 years of ministry, Peninsula United Methodist Homes has offered skilled, concerned and loving care to over 1,200 elderly men and women. In that time, no resident has ever had to leave because of inability to pay the full cost of care. The knowledge that caring friends throughout the Peninsula Annual Conference, together with those in the community-at-large, have faithfully provided the support needed to continue this ministry, offers all residents the peace of mind that comes from knowing they will always be cared for.

Through its benevolence support in 1984, the Peninsula Annual Conference has the opportunity to fulfill its share of a continuing responsibility to provide life care for those residents who become unable to pay the full cost of that care. Through their support of REACH, Conference church members can help the development of a ministry to the aging that can extend concerned and loving care through local church congregations into their communities.

Richard C. Stazesky
President

Division of Missions

Through the apportionment process and Second-Mile Giving programs, local churches are helping other churches to be more effective in their local ministries. Strengthening the Ethnic Minority Local Churches continues to be the top priority area of concern for the Division of Missions. In addition, urban and rural ministries continue to provide help, in the name of the church, to large numbers of people in desperate need. As indicated in the following committee and agency reports, numerous significant accomplishments were attained during the year. However, there is much yet to be done to reach out to people in the Peninsula Conference. It is only as we reach beyond ourselves, that we can begin to have an impact on major issues, such as improving the condition of many of our substandard parsonages and helping churches to expand their evangelistic ministries through building programs. We need the help of each individual in each local church in order to help other local churches throughout the Conference.

Terry M. Boyd
Chairperson

Committee on Congregational Development

Remember the suggestion made a few years ago that it was "Time to Grow?" At that time it was noted that opportunities for church extension were ripe in a number of areas and our Annual Conference set a goal of one new congregation or strategic relocation of a congregation each year between 1981 and 1984. We have well exceeded our goal with projects underway or completed which include:

- New congregation and building at Long Neck, De.
- Relocation of Union Congregation, Wilmington, De.
- New Korean Congregation, Newark, De.
- Relocation and rebuilding, Wesley Church, Elk Neck, Md.
- Relocation and rebuilding, Bethany Church, Sinepunxent, Md.
- Mission extension of Korean Congregation at Camden, De.
- Organization of new congregation at Ocean Pines, Md.

In addition to the above, we have assisted with an increasing number of loans and grants for parsonages and other church improvements each year with a major portion of our funds going toward the improvement of ethnic minority parsonages and church improvements. Our committee works closely with the Ethnic Minority Task Force.

This past year the committee assisted Union Church in the new site decision, helped the Ocean Pines committee with a preliminary mission design, met with St. Paul's Church, Wenona, Md., concerning rebuilding after a fire loss, and visited the new Bethany Church under construction. Loans and grants made were as follows:

Ebenezer Church, Crapo Charge		
Parsonage Improvements	Grant	$ 300
Union Wesley, Clarksville, De.		
New Parsonage	Grant	$ 1,500
Zoar, Selbyville, De.		
New Parsonage	Grant	$ 1,500
Bethany Church, Sinepunxent, Md.		
New Church Building	Grant	$ 5,000
Wesley Chapel, Elk Neck, Md.		
New Church Building	Loan	$ 5,000
Coleman Memorial, New Castle, De.		
Parsonage Improvements	Grant	$ 3,000
Girdletree, Md., Charge		
Parsonage Improvements	Grant	$ 3,500
Queenstown-Carmichael Charge		
New Parsonage	Grant	$ 5,000
	Loan	$15,000
Brandywine-Trinity, Wilmington, Del.		
Parsonage Improvements	Grant	$2,000
Church Renovations	Grant	$5,000
Ebenezer Church, Marumsco, Md.		
Church Renovations	Grant	$2,000

Funding needed for projects already approved in 1983 will be $40,000. Projects pending approval and funding for the remainder of 1983 total $18,000. So far for 1984 requests submitted and estimated needs exceed $75,000. Our future is dependent upon much-needed REACH funds. We are in a new wave of congregational development in which funds returned from loans made over a decade ago are now back at work and our revolving loan fund is depleted. Since most of our loans are new it will be some time until we can expect repayment. Any church which still has an old trust agreement loan might consider repayment in order to help others grow.

When our committee began work in 1977 its major task was discovering areas in need of development. Recently we are using most of our time attempting to creatively respond to the opportunities as they arise. Investing in new and developing churches is perhaps the best investment of your Conference dollar. Your support is needed. Churches may designate funds through the REACH program. Interested individuals may designate gifts to church development through the

peninsula United Methodst Foundation. The use of charitable remainder trusts, pooled income funds, and gift annuities would provide the donor an income for life, after which the gift would go for congregational development.

Charles M. Moyer
Chairperson

Town and Country Committee

The committee seeks to be aware of and respond to the needs of the small church in our midst. This year has been a time of training and in-depth concentration on issues that face our Conference. The cooperative parish continues to be one of the main areas of interest for the committee. We are aware of the constant need for our input regarding Church-wide Town & Country concerns as recommendations for new parishes are taken under consideration. The Northeast Jurisdictional Conference was attended by several people from the Peninsula Conference this year. We continue our ministry in the area of rural concerns by way of assistance to Delmarva Rural Ministries. This endeavor allows for distribution of food, clothing, and health care to migrant and farmworker communities.

Nancy Claire Donophan
Chairperson

Urban Work Committee

The purpose of the Urban Work Committee is to identify and address the needs of the "urbanized" smaller cities on the peninsula.

This year has seen the committee involved in three particular areas:

First, we decided to identify communities where Mission Societies (similar to MAP) could be instituted.

Second, we have begun 1-year gratis subscriptions for Cities magazine to 40 persons in the Conference. Published by United Ministries in Knoxville, "Cities is a magazine bridging the interests of individuals working and living within urban areas. It seeks dialogue among various interest groups comprising the social, political, economic, and religious dimensions of urban life; and it will explore problems and solutions to problems characteristic of the urban experience."

Third, the committee sponsored 5 participants at the National Convention on Urban Evangelism sponsored by the Board of Discipleship, section on Evangelism of the United Methodist Church. The team consisted of:

The Rev. H. Ward Greer - Brandywine-Trinity/Buttonwood UMC
Mary Lewis - Brandywine-Trinity/Buttonwood UMC
The Rev. Robert O. Wallace - Silverbrook UMC
The Rev. Cordella Brown - Haven UMC
Delois Deadwyler - Haven UMC

Washington Area Bishop D. Frederick Wertz was one of the keynote speakers at the event. In agreeing to be part of the team, these persons have agreed to become resources for local urban churches and are willing to share their expertise.

F. David Weber
Chairperson

Methodist Action Program
(Methodist Mission and Church Extension Society, Inc.)

1982 stands out as one of the most significant in MAP's history. It indeed was a time of change, evaluation, opportunity, and loss.

James Young left MAP after 8 years of service to serve a church in Portland, Maine. I was indeed excited to have been appointed the new Executive Director at the last Conference (1982). The Board of Global Ministries completed a comprehensive and thoughtful evaluation of MAP that has provided significant opportunities for enhancing our program. Trek III has provided MAP and the city churches a real occasion for working together and refining our corporate missional goals. On February 8, 1982 Harrison Street United Methodist Church, a property owned by MAP, was destroyed by fire.

I believe MAP has the potential of becoming the most significant and viable organization in our community. The complex nature of the world today requires more than ever a witness to God's love, a pastoral concern for the hurting in society, and a prophetic call for change. Our particular mission field is metropolitan Wilmington. Within this community are the most pressing social problems of our day.

It is appropriate that we take a moment to review just what the Methodist Action Program is. The Methodist Action Program is the ministry of the Methodist Church in the inner city churches of Wilmington. It began in 1963. WHAT ARE MAP'S GOALS? The goals of MAP are: Support local churches in mission, social change, and meeting human need. WHY MAP? Due to extensive population changes in the city the churches are faced by dwindling memberships and finances but increasing demands for their services. MAP is the means by which these churches are being supported in their service. CONTROL OF MAP? MAP is the name for the work of the Methodist Mission and Church Extension Society, Inc. the society is made up of all United Methodist ministers and an equal number of laypersons of the Wilmington District (New Castle County). This large group elects a Board of Directors of fifteen which carries on the work of the society. HOW DOES MAP WORK? Map makes available to selected churches and other groups in the city neighborhoods staff persons, program guidance, and financial assistance. MAP AND OTHER GROUPS? Map works in a very close relationship with other denominations and with many public and private agencies concerned with urban renewal, both physical and human. MAP AND THE FUTURE? After twenty years' experience, study, reflection, and evaluation, it appears that MAP is in a singularly relevant position to make a powerful contribution to the renewal of Wilmington and its people.

Programs include: Old Asbury Center - the programs at Old Asbury are geared to meet the needs of the local community. Old Asbury is the only functioning center in the area around 4th street to make available spiritual renewal, the Emmanuel Dining, and other community center-type activities. Wilmington Youth Service Project - In cooperation with the ten city United Methodist Churches and Neighborhood House, MAP is providing the coordination and funding to enable a Summer Youth Service Project in 1983. We will be renovating a vacant house in the area around Neighboorhood House. Suburban Churches are invited to participate with volunteers. A New Hispanic United Methodist Congregation - A major dimension of MAP's work in 1983 will be to explore the potential of creating the first mainline Hispanic Protestant Congregation at the site of the Harrison Street United Methodist Church which was recently destroyed by fire. Emergency Assistance - MAP will continue to coordinate the efforts of the various food and clothing closets. In addition, we are an active member of the Public Assistance Taskforce.

Missional projects to be supported by MAP in 1983 will be the Newark Korean Congregation, Brandywine Hundred Outreach Project, Brandywine-Trinity United Methodist Church, Haven United Methodist Church, Mount Joy United Methodist Church, Emmanuel Dining Room, and Latin American Community Center.

Remember.....100% of all contributions to MAP go to programs. No contributions are used for administrative overhead.

F. David Weber
Executive Director

Neighborhood House, Inc.

1982 - Vision, Our Mission
Fifty-five Years in South Wilmington

The mission of Neighborhood House is to help the community build a better and healthier life. With fifty-five years of service, the agency has far outgrown its walls, spreading into the community with services that change constantly with the changing needs of the people it serves.

Neighborhood House is a Peninsula Conference Project of tte United Methodist Church and is related to The National Division of The General Board of Global Ministries. During 1982, when the agency celebrated its fifty-fifth year of Christian service in South Wilmington, a number of accomplishments were realized. The revitalization of the Family Life Program was one such accomplishment. Although operation of the program was suspended in 1979, it is now functioning as originally intended by Board and Staff. The program has moved beyond providing emergency needs to encouraging participants toward expanded horizons. Another accomplishment was the completion of the Claymont Street Housing Project. Dreams of Board and Staff were fulfilled when the project added five new homeowners to South Wilmington.

1982 - Vision Empowered
FAMILY SERVICES
Family Counseling 88 served
Emergency Food Program 186 served, 190 food vouchers issued
Rap Sessions 47 served, 27 sessions, 288 attendance
Food Closet Referrals 45 served

CHILD CARE DEVELOPMENT 67 families served, 82 children enrolled

HOUSING COUNSELING 512 counseling sessions, 351 attendance

SUPPLEMENTARY EDUCATION
Tutorial 214 enrolled, 462 sessions, 3,752 attendance
Adult Basic Education 46 enrolled
Vista Literacy Project 10 served, 91 sessions

COLLEGE CAREER READINESS 49 served, 360 sessions

COMMUNITY YOUTH PROGRAMS
4-H Club 35 enrolled, 38 sessions, 216 attendance
Day Camp 80 enrolled, 20 sessions, 1,062 attendance
Vacation Church School 48 enrolled, 10 sessions, 343 attendance
Resident Camps 63 enrolled, 10 sessions, 63 attendance
(Camp Pecometh 47, State 4-H Camp 8, Weekend 4-H Camp 8)

COMMUNITY ADULT PROGRAMS
Sewing 31 enrolled, 84 sessions, 386 attendance
Community Gardening 102 enrolled, 63 finalists
Interagency Group monthly meetings of Presidents and Directors of 5 South Wilmington agencies

1982 Vision Enabled

We ended the year solvent, having repaid a loan from our Endowment Fund with a grant from a private foundation. United Methodist Church support accounted for 31.5% of total income. Contributing were National Division, Conference Division of Missions, United Methodist Women, United Methodist Men, Church Advance Specials, and Church Groups. The Board of Directors is going out on faith that these Christian units of the United Methodist Church will increase support to 34.7% of total income in 1983. The value of continuation of this support is evidenced by a flexibility of programming not always possible through government funding.

These accomplishments of resourcing and programming reflect the agency's ability to plan and implement our programs. They also highlight the close working relationship between Board and Staff, as well as the ability to recruit Volunteers. In fact, these accomplishments would not have been possible without the continued support of so many - Board of Directors, Committee Members, and those countless Individuals, like yourself, who give of their time and resources on behalf of Neighborhood House. We are most appreciative.

Where there is no vision, the people perish. (Proverbs 29:18)
With vision, all things are possible, only believe...

Wayne F. Brown
President

Mary G. White
Executive Director

BOARD OF GLOBAL MINISTRIES - 1984 GOALS

Division of Education and Cultivation

1. Printing of a mission booklet for Peninsula Conference to be ready for the 1984 Annual Conference.
To have a booklet that will list the mission persons related to our Conference and the resources that are available to the local church for mission.
To have each local church have available a ready list of resources to help them in the work of mission.

2. Mission Saturation Event during the spring in at least two of the districts in our Conference.
To make contact with as many persons, both clergy and lay people, to make them aware of the needs of mission and to increase the giving to our Advance Specials.

3. Education event for ministers, biblical and theological basis for mission, either fall or spring at Drayton Manor.
To help ministers understand why we are in mission and to give them a biblical reason for getting involved with others.
To develop a greater interest in the church's missionary task.

4. Banquet, with special speaker, related to hunger concerns or Africa special programs, in the fall at a place to be designated.
To help persons understand more fully the needs of the hungry of the world and to get more persons involved in activities to bring about an end to hunger.

Division of Health and Welfare

5. Benevolence work at Peninsula U.M. Homes, Inc. during 1984.
To continue a ministry of caring for residents of PUMH unable to pay their full costs. To keep faith with those residents of PUMH on scholarship aid, and to insure that no resident will have to leave PUMH because of inability to pay.

6. 1984 H & W Emphasis: "Total Family Wholeness"
To promote "wholeness--well being" in family relationships. To coincide with the National Health and Welfare Division's emphasis on "Total Family Wholeness."

7. National Association Health and Welfare Ministries Convention in March at Boston, Mass.
To have the chairperson or other Division member attend the National Health and Welfare Ministries Association convention. To provide interaction with other conferences in the H & W area and to secure relevant materials, resources and ideas.

8. Membership: National Association Health and Welfare Ministries.
To be supportive of the work of the National Association of Health and Welfare Ministries and its educational services and programs. To give the Annual Conference voice in this important area of the church.

9. Follow-up to the 1983 Seminar on Aging to be held in mid-spring.
To provide further input, information, and stimulus in the area of ministering to the aged, and affirming their personhood and worth.

10. Board of Child Care: Auxiliary Unit Support.

To continue to develop auxiliary unit support for the Board of Child Care in the Peninsula Conference. To develop a closer working relationship with the Board of Child Care and to strengthen the work of the Board on the Peninsula through an auxiliary unit.

Division of Missions

11. Wilmington Mt. Joy Mortgage.
Pay mortgage payments on behalf of Mt. Joy Church. Agreement between general church and Peninsula Conference started in 1973 due to expire in 1992.

12. Provide funding to Methodist Action Program.
Assist MAP in carrying out its programs. Continuing Conference support for this urban ministry.

13. Provide funding to Neighborhood House.
Assist Neighborhood House in carrying out its programs. Continuing Conference support for this urban ministry.

14. Provide funding to the Korean congregation.
Assist establishment of the Korean congregation in Newark, Delaware. Continuing Conference support for the establishment of this ethnic minority local church.

15. Parsonage Aid.
Minor maintenance to parsonages, usually divided equally over the four districts. Help to keep the parsonages in habitable condition for those charges that need financial assistance.

16. Parsonage Improvement.
Repair or replace the worst parsonages in the Conference. Numerous parsonages in the Conference do not meet minimum standards for parsonages as defined by the Conference. Major improvements are needed in order to have the pastor living in the same area as the members of the congregation.

17. Congregational Development.
Assist the establishment and continued development of churches by providing grants and loans for building projects. Continuing Conference support for local church development.

18. Town and Country Committee.
Explore opportunities and provide guidance for cooperative ministries throughout the Conference. Continuing Conference support for cooperative ministries.

19. Urban Work Committee.
Explore opportunities and provide guidance for various types of urban ministries throughout the Conference. Continuing Conference support for urban ministries. Seed monies for lower shore.

20. Leisure Ministries.
Explore opportunities for various types of ministries in resort areas of the Conference, including summer cooperative ministries. Continuing Conference support for leisure ministries.

21. Rural Ministries.
Explore opportunities for various types of ministries in rural areas, especially with extremely poor minority persons. Continuing Conference support for rural ministries.

PENINSULA CONFERENCE - UMC
BOARD OF GLOBAL MINISTRIES
DIVISION OF MISSIONS

1982-83 COMMITTEE ASSIGNMENTS

CONGREGATIONAL DEVELOPMENT COMMITTEE

Charles M. Moyer (Chairperson)	David W. Baker
	Margaret Long
	Charles H. Poukish
	Alice Powrie
	James W. Riley
	Cora Selby

TOWN AND COUNTRY COMMITTEE

Nancy Claire Donophan (Chairperson)	Josephine Branford
	Frank Cephas
	George O. Commodore
	Jonathan Kelly

URBAN MINISTRIES COMMITTEE

F. David Weber (Chairperson)	A. Frank Chapman
	Barry A. Crozier
	Diane Foster
	Angie Heinold
	Wallace A. Waite
	Darlene Webb

The following serve as members/advisors to all committees:

Terry M. Boyd (Chairperson, Division of Missions)
Felton E. May (Conference Council Director)
Nathaniel L. Miller (Associate Council Director)
J. Gordon Stapleton (Cabinet Representative)

BOARD OF HIGHER EDUCATION AND CAMPUS MINISTRY

1982 was the second year of "Church and Campus - An Essential Evangelism." The Board of Higher Education and Campus Ministry supported this general church quadrennial program emphasis in the following ways:

1. Leadership Training Workshops - Workshops were held on each district to train local church chairpersons in the area of Higher Education and Campus Ministry for effective ministry within their own congregations. While these workshops were lightly attended, those present expressed much enthusiasm about the potential for this work area in their churches of varied size and ethnic background. Our concern remains for the many churches of our Conference which have taken no initiative in this important area. It is a rare church indeed that has no student attending college, either away from home or in the local area, full-time or part-time, young or old. Furthermore, every church in our Conference has a vested interest in United Methodism's involvement in institutions of higher education and forms of campus ministry. This is especially true with regard to our Wesley Foundations and Wesley College. For these reasons and many others, including the fact that many local churches are near a campus, it is strategic to the mission of our church that every local church activate its work area of Higher Education and Campus Ministry.

2. Promotion of the Black College Fund - It was our privilege at the last session of Annual Conference to introduce Dr. Charles Wade, President of Morristown College, Morristown, Tennessee. Dr. Wade

reminded us of our responsibility to the twelve black colleges related to the United Methodist Church and to the Black College Fund. We also had the opportunity during the summer to sponsor Bradley Watkins, a student from one of our black colleges who visited several churches in our Conference to promote the Black College Fund. Our thanks is offered to Conference staff member, Nathaniel Miller, who actively hosted and accompanied Bradley Watkins during his stay on the Peninsula. It is to the credit of the members of our Annual Conference that the Peninsula has strongly supported this fund for many years now through our Annual Conference budget.

3. United Methodist Student Day - This day was celebrated by Peninsula churches on the First Sunday of Advent and included an offering which is used to provide various United Methodist loans and scholarships. During 1982 the Peninsula Conference received a $332 rebate (representing ten percent of the monies collected for this offering) which will be used towards offering a Peninsula Annual Conference Merit Scholarship following guidelines from the General Church. It is our hope that this fund will grow sufficiently so that two $500 scholarships may be offered in 1984.

4. Wesley College Retreat Proposal - The Board has been supportive of Wesley College as it has sought funds to enable a staff retreat geared toward strengthening its identity and role as a church-related institution of higher education. While it was not possible to obtain these funds during 1982, our hope is that they will become available during the current year.

5. Campus Ministry at the University of Delaware - In May of 1982 the Board of Trustees of United Campus Ministry at the University of Delaware substantially altered its structure. This resulted in United Campus Ministry asking the Board of Higher Education and Campus Ministry to appoint a United Methodist Personnel Committee of United Campus Ministry. This committee was established and, while not a sub-committee of the Board of Higher Education and Campus Ministry, nevertheless has reported back to our Board and made recommendations to it. In close cooperation with the Bishop and his cabinet, the Personnel Committee was instrumental in searching for a new United Methodist Campus Minister following the resignation of the Reverend Patricia Farris. This resulted in the appointment of a new United Methodist Chaplain, the Reverend Dr. Vernon Lee Schmid, effective January 1, 1983. The Personnel Committee also recommended to the Board a "Statement of Intent," subsequently adopted by the Board, which indicated several problems we currently had with UCM and which indicated that if these were not dealt with effectively we would seek some other context for our Campus Ministry at the University of Delaware. It was hoped that this matter would be resolved by the 1983 session of Annual Conference.

6. Washington College - The chairpersons of the Board of Higher Education and Campus Ministry and the Hunger Task Force assisted Mr. David Knowles, Food Service Director at Washington College, Chestertown, Maryland, in the development and promotion of "Food for a Better World," a creative hunger awareness series held in the Washington College Dining Room during the fall and winter. Not only was it good to be a part of this highly original program, but also to know that we had a point of entry for ministry at Washington College which had not existed for several years.

Celebrating what has happened in 1982 and looking forward to what may be accomplished in 1984, we know that all is largely dependent upon the level of commitment and priority this Annual Conference and its local congregations give to this essential evangelsim now. As always, may that commitment be made in the name of Christ.

Harvey Manchester, Jr.
Chairperson

Wesley College

Since 1873, twelve other principals and presidents have brought the greetings and reports of the school to the Annual Conference. Both the school and the Conference have changed their names in these 110 years, but the relationship of the school to the Conference has remained very much the same. The Conference, which organized the school, has nurtured it, elected its trustees, and supplied it with students and financial support. The school, first as an academy, then as a collegiate institute and junior college, has served faithfully in providing a ministry in education to the people of this peninsula and an ever-widening market area.

Today, Wesley is a fully-accredited comprehensive college, empowered to offer liberal arts and career programs leading to the associate and baccalaureate degrees.

The newest of our four-year programs, which were first offered last September, will lead to a Bachelor of Science degree in Computer Information Systems and a Bachelor of Science degree for Registered Nurses.

A year ago, we completed a very thorough review of our academic programs and as a result of this study, were authorized by the Board of Trustees to proceed to internationalize our curriculum. We received a grant from the National Endowment for the Humanities which has enabled us to secure the services of a nationally known consultant. The first group of Wesley students to study abroad went to Italy with several members of the faculty during the winter term in 1982. We have developed a faculty exchange agreement with John Abbott College in Montreal, Canada. We have named a joint committee to lay plans for student exchanges in the future. We are pleased to see an increased interest in languages as a result of this new emphasis.

During 1982, we received a generous gift from members of the family of our former Board chairman to support our first endowed chair. In September, Mr. Edward Wilchinski was named the first Senator Reynolds du Pont Professor in Business. We are grateful to Mrs. du Pont and her children for this wonderful memorial.

Because our enrollment in 1982-1983 academic year was below expectations, we have had to lower our expenditures and seek new sources of revenue. We have reduced the number of faculty and staff by eleven positions. This reduction was achieved, to a great degree, through normal attrition. We found it necessary during the past year to place a freeze on salaries and a limitation on new sabbatical leaves.

The support of the Peninsula Conference has always been important to Wesley College. Your annual gift through the Conference budget undergirds our chaplain and religious program. This is essential to what makes Wesley unique. This support also aids worthy, needy students get an education. Scholarships are provided to those who are preparing for church vocations as well as to dependents of our clergy families.

Your special offerings for Wesley last year were the largest in recent years and we are grateful.

We are excited about the possibilities open to all of us through the REACH Program. There are five projects for Wesley College which have been endorsed for support through REACH. We hope you will prayerfully consider an extra gift, a second mile gift, to one or more of these projects.

This report is one of my last acts as President of Wesley

College. The report is due the day I enter retirement and our new president begins his duties.

My active ministry in this Conference covers forty-four years. I have been privileged to serve as a pastor, chaplain, district superintendent, Conference council director and college president. You have elected me to represent you at Jurisdictional and General Conferences and I have served as your representative on the General Board of Missions, The General Council on Ministries, and the Board of the National Council of Churches. I am so pleased to have been a part of this wonderful Annual Conference.

You will have the opportunity to greet our new President, Dr. Reed M. Stewart, at this Annual Conference session. Dr. Stewart is a ministerial member of the Southern Indiana Conference of the United Methodist Church. He has excellent academic credentials and solid administrative experience. I believe he will be a great leader for Wesley College and will make an outstanding contribution to our Conference.

R. Jervis Cooke
President

BACKGROUND AND PROGRAM GOALS IN SUPPORT OF THE WESLEY COLLEGE BUDGET REQUEST TO THE PENINSULA CONFERENCE BOARD OF HIGHER EDUCATION AND CAMPUS MINISTRY FOR THE 1984 CALENDAR YEAR

While many church-related colleges across the nation have been forced to close or to sever their ties with the church, Wesley College has sought to strengthen its ties with the Peninsula Annual Conference of the United Methodist Church. Indicative of this has been the reaffirmation of Wesley College's church-relatedness as an integral part of both the Reaccreditation Self-Study in 1972 and the Long-Range Planning Study in 1975. The formation of the Wesley College Ambassadors Program in 1974 was further evidence of the intention of the College and the Conference to strengthen and bolster the relationship.

The Support of the Peninsula Annual Conference Has Been Critical

As the parent body and corporate owner of Wesley College, the Peninsula Annual Conference has provided annual financial support to Wesley College. This financial support has been appreciated and has been critical to the life and continuation of Wesley College as a church-related college.

The dual pressures of declining student enrollment and inflation challenge church--related colleges to continue to offer academic programs of excellence in a caring atmosphere and to maintain fee structures within the reach of most United Methodists and others who would like to enroll in the College.

The financial support of the Conference has always been critical to the life of Wesley College. It continues to be so as the College attempts to establish a firm financial base for the years that lie ahead. Even through the Peninsula Conference Allocation is less than 2 percent of the proposed College budget for 1983-'84, that contribution helps in three vital areas; the chaplaincy program, scholarships for worthy students, and the support of meaningful programs.

CHAPLAINCY PROGRAM

The chaplaincy program is designed to minister to the pastoral needs of the campus, both students and staff, and to provide leadership to the campus organizations in strengthening the religious life of the campus. This expense item of $45,715 covers salary, housing, office expenses, and program.

FINANCIAL AID

The scholarship request is for a total of $55,000 broken down into four categories. These scholarship categories are: minority and low income students $30,000; nursing students $15,000; students planning to enter full-time Christian Service $3,000; and children of the United Methodist Clergy $7,000. These funds could be expected to assist approximately one hundred (100) students with an average grant of $550. While financial aid funds do not directly support college operating programs, they do assist the College in a significant way. The additional tuition for the same one hundred (100) students that comes to the College either from family contributions or other financial aid sources is expected to total in excess of $500,000 in 1983-'84. The multiplier effect is wise stewardship of Peninsula Conference and Wesley College resources. Furthermore, the kinds of distinctly Christian programs supported by these funds could not be supported by governmental agencies. Coupled with the $500,000 in governmental financial aid programs and the $50,000 in College Endowment Fund scholarships, the Peninsula Conference scholarships help to keep attendance at Wesley College within the reach of United Methodist students across the peninsula. The increase in financial aid request is in large part due to the cutbacks in federal financial aid funds.

DIRECT SUPPORT FOR PROGRAMS

The Associate Degree Nursing Program dedicated to the education of nurses engaged in direct patient care is an expression of the ministry of service to which a church-related college is committed. The $35,000 is necessary to help cover the costs of the staff and program for this intensive training program.

For library acquisitions for the baccalaureate programs and other critical areas, an amount of $10,000 is requested.

The Learning Resources Program provides means whereby the College is able to provide assistance to students whose skill level requires supportive instruction. The $5,000 helps underwrite this meaningful program.

As the Ministers Continuing Education Fund is important to the professional growth of Ministers, the professional development of faculty and other professional staff is essential to the maintenance of high quality teaching. To provide the funds needed to help the faculty in their professional developmentt, $5,000 is requested.

The dual need to expand career placement services in a tight job market for all students and to gear up for the placement of graduating seniors, calls for immediate attention. The $5,000 will provide funds to strengthen the career placement function.

In order to meet the demands of a changing society new programs must be developed. Academic areas such as computer science, accounting, and allied health professions are examples of vital new programs that have been developed this past year. The amount of $5,000 being requested is to provide funds to develop and evaluate new programs.

SUMMARY

To fulfill our ministry in higher education, Wesley College is diligently seeking to strengthen and nurture the relationship with the Peninsula Conference and local United Methodist Churches. Wesley College is proud of its heritage as a church-related college. Pride has been expressed in recent years by many in the fact that the United Methodist Church is a college-related church. It is our belief that both the church and the college are enhanced by the strengthening of these ties.

In order to fulfill its ministry, Wesley College needs the moral and financial support of the Peninsula Conference and area United Methodists, We earnestly invite you to provide that support as we cooperatively seek to fulfill our higher education and campus ministry.

United Methodist Ministry at University of Delaware

The campus ministry of the United Methodist Church at the University of Delaware is at an important point in its long history of nurture, advocacy, and service in the university community. With the possible dissolution of the United Campus Ministry in its present form in the offing and the placement of the new United Methodist chaplain at the campus some important new channels of ministry have been opened.

Working with the Newark United Methodist Church as a resource person for their ministry to the students, faculty, and staff of the university, the chaplain is clearly connected to both the local church and the university community, while remaining engaged in cooperative ministry with other denominational chaplains and moving among students and faculty of all faiths. His coming to the campus setting has already resulted in the initiation of a weekly service of Holy Communion and Word; an ongoing study and support group of students searching out ways of reconciliation and peace-making among individuals, family, society, and nations; a significant seminar held each semester (this spring's event was centered on the world economic crisis and its meaning for individuals entering the job market and becoming part of the American workforce); organization of an ongoing faculty study and support group relating the faith to social and political concerns; a monthly poetry reading open to poets, published and unpublished, and featuring a poet of note each evening; and the contact with over 3,000 United Methodist students each semester through a mailing.

Added to the already ongoing program, which includes an ecumenical travel seminar to New York each spring, a Latin American study seminar in the summer, a monthly art exhibit in Gallery 20 which spotlights the work of students, faculty, and community artists, an international Tuesday luncheon and program, concerts by the university's string quartet, and many other regular programs and special events as developed in conjunction with the Student Leadership Council, the obvious importance of continued involvement and growth of opportunity for ministry is before the Peninsula Conference.

The 1984 ministries will include many of the ongoing programs and will certainly be shaped by day-to-day events that effect the university and the world at large as the campus ministry of the Conference tries to provide an ethical and biblical base for judgments and decisions being made by students, faculty and staff.

The proposed budget reflects both the cost of maintaining present programs and the projected growth of programmatic ministry, as well as increased housing costs. It is in these two areas alone that increases are sought since any effective ministry must be supported financially as the demand for program and presence increases. The chaplain's housing is inadequate in the face of high costs of maintaining a home and the minor increase is designed to correct that inadequacy.

Vernon Lee Schmid
United Methodist Chaplain

Wesley Foundation, Delaware State College

The Wesley Foundation at Delaware State College seeks to minister to students suffering the trauma of separation from home, to those who are confused by numerous competing ideologies, as well as to students who seek deeper faith. In 1982-83 we sought to assist all

persons in the academic setting in discovering and fulfilling their faith in Jesus Christ, to challenge students, faculty, and staff to join in intellectual inquiry and spiritual growth, to be partners with the local church, nurturing the body of Christ, and to create a support group among students for dealing with the stresses of campus life.

To meet those objectives we used a variety of methods. There were weekly group meetings for fellowship and Bible study and monthly ecumenical chapel services for all students; also there were cultural programs such as religious films.

Some of the objectives are as follows:

1. At a time to be determined, provide monthly Vespers, hopefully ecumenical.
2. Provide indepth study of scripture.
3. Provide a means to aid the spiritual nurture of students who are experiencing being away from their home church.
4. Seek to expose students to the church community.
5. Have a scheduled time to be available for religious counseling.
6. Provide assistance through the church for students who have emotional, physical, and spiritual needs.

Interested students are able to get in contact with the director by calling (302) 734-9505, church; or (302) 674-1771, residence.

The Wesley Foundation at Delaware State College continued to encourage campus involvement with other student groups as well as sponsoring an annual lecture series, bringing to campus a specialist in religion. The Wesley Foundation is proud to be in ministry at Delaware State College, a predominately black institution, drawing students from several states as far north as New York, and south as Florida. May God continue to grant us a vital ministry in the years ahead.

George O. Commodore, Director
Wesley Foundation
Delaware State College

Wesley Foundation, University of Maryland Eastern Shore

The Campus Ministry Program at U.M.E.S. for 1982 continued to flourish in four basic categories: a) improvement of campus fellowship; b) Church-Campus-Community involvement; c) developing a clear understanding of Christian Mission as it relates to the world; and d) developing Christian Leadership among the ranks of youth.

As reflected in last year's submitted budget the campus fellowship continued to be an effective area of the entire campus ministry as students were a part of the every Thursday Martin Luther King Bible Study Fellowship. Sometimes up to 60 or 70 students attended. As a result, a Martin Luther King Bible Study Fellowship Choir, directed by one of the students, was initiated. This choir has replaced the former U.M.E.S. Gospel Choir. Also, every Wednesday there is Chapel Service that meets at 11:30 a.m. in which area ministers from different denominations speak and sponsor worship services. Both the Bible Study and Chapel Service are functional ministries of U.M.E.S. and well organized around relevant themes that are common to the experience of campus students at U.M.E.S. Another off-spring of the Martin Luther King Bible Study is the Ice Cream Fellowship in which a film, or other media resource, is used to express themes relevant to the needs of campus students.

The Campus Ministry Fellowship continues to improve its witness by exposing youth to retreats. In 1982 the students were sent to a Spring Retreat and a Fall Retreat. A third retreat was planned for our international students in Baltimore. U.M.E.S. was recorded as the school with the most students in attendance.

Secondly, the church, campus and community involvement has been heightened through corporate worship services held at the campus and church. These services include Black Religious Heritage Sunday and U.M.E.S. Day held at Metropolitan United Methodist Church where campus and church celebrate together the meaningful experiences of Christian Ministry. The Religious Emphasis Week is a cooperative venture of the school and Wesley Foundation that enhances the quality of campus life at U.M.E.S.

Thirdly, the Wesley Foundation Campus Ministry Program at U.M.E.S. has developed for its students a clear understanding of Christian Mission. This is done through the retreats and student Christian Leadership Conferences in which relevant themes of the biblical message are related to the social issues of racism, hunger, social justice, abortion, and war and peace. Students are encouraged to participate in summer mission and develop missional projects that coincide with their independent study work at the University. The Christian Covenant Communion is an example of Christian Ministry dealing with some of these social themes.

Last of all, the Wesley Foundation of U.M.E.S. is always seeking to develop strong Christian Leaders. We have a firm commitment at U.M.E.S. to developing very strong black leaders in today's church, especially the black church. The Christian Leadership Conferences, U.M.E.S. Day, and a new training and research program called the Religious Heritage Research Documentation Series support and develop meaningful strategies for developing strong Christian leaders.

As we seek to evaluate all of the programs, the Wesley Foundation Board of Directors monitors well the work of Campus Ministry programs at U.M.E.S. Attendance records have been well realized as stated in last year's project proposal. We do appreciate the support of the Board of Higher Education & Campus Ministry along with the Council on Ministries staff and the Peninsula Conference of our program ministry at U.M.E.S.

Vaughn A. Johnson, Director

1984 Goals
(Wesley Foundation at U.M.E.S.)

1. Name: Wesley Foundation Spring, Fall & International U.M.E.S. College Retreats.
   Date: Early March, Early October & Middle November
   Place: Baltimore - Washington Area

   The purpose of activity is to sponsor 3 weekends of personal, spiritual reflection and contemplation for college students and therefore a call to develop Christian Discipleship that relates the gospel to the needs of the student.

2. Name: Support and Sponsorship of the Martin Luther King Fellowship Choir

   The purpose of sponsorship of the Martin Luther King Fellowship Choir is to inform campus and Princess Anne Community of the religious legacy of gospel music in the Black Church and its place in universal Christian worship.

3. Name: Christian Covenant Communion Service
   Date: October
   Place: Ella Fitzgerald Performing Arts Building at the University of Maryland Eastern Shore

   The purpose or objective of this activity is to promote unity and Ecumenism within the church, campus and community.

4. Name: Black Religious Heritate Sunday
   Date: Fourth Sunday in February
   Place: University of Maryland, Eastern Shore in cooperation

with the neighboring Metropolitan United Methodist Church

The purpose of this activity is to sensitize the church and campus community to the rich historical, cultural, social and religious contributions of Black people to our social community. More important, we want to note the progress of black people in America and also the problems and issues that hinder that progress.

5. Name: Religious Emphasis Week and U.M.E.S. Day
   Date: Third Week and Sunday in April
   Place: Metropolitan United Methodist Church and University of Maryland, Eastern Shore in the Ella Fitzgerald Performing Arts Building

   The purpose of the activity is to continue to develop a Christian conscience at U.M.E.S. and to give exposure to Christian Mission and discipleship to students, faculty, and administration. The culminating event, which is U.M.E.S. Day, lifts up scholarships to needy students attending U.M.E.S. This will be done through daily religious seminars, nightly worship celebrations, and a culminating Sunday Celebration called U.M.E.S. Day.

6. Name: Assistance for U.M.E.S. Students to Attend Christian Leadership Conferences
   Date: Mid October
   Place: Chicago or Atlanta

   The purpose of the activity is to sponsor two active Christian students to National Christian Leadership Conferences.

7. Name: Martin Luther King Bible Study Fellowship
   Date: Every Thursday 1st and 2nd Semester
   Place: Chapel in the Student Developmental Center of U.M.E.S.

   The purpose of the Martin Luther King Study Fellowship is to sponsor a weekly Christian Fellowship at U.M.E.S. for discipleship and nurture.

Morgan Christian Center, Morgan State University

The program of the Morgan Christian Center ministers to the Morgan Community. By the Morgan Community we mean the Morgan State University family, and the surrounding community.

The Staff of the Center is comprised of: The Director, Secretary, Caretaker, Catholic Priest (Half-time), Student Intern (15 hours per week - Wesley Theological Seminary).

The priorities of the program are as follows:

A. Personal growth via religious counseling, prayer, meditation, and creative expressions.

B. Opportunities for ferreting out the social and ethical issues of the times.

C. Opportunities for students and faculty to share and integrate their creative and religious impulses through the arts and humanities.

D. Opportunities for ecumenical liturgical expression.

The following are the programs sponsored by the Morgan Christian Center to address these needs: Sunday Chapel Services, Morning Prayer (daily), Noon Meditation (T-W), Noon Tape Music, Dorm Discussions, Counseling, Catholic Masses, Discussion Meals for Students, Discussion Meals for Faculty, Interfaith Dialogue, Christmas Program.

The program of the Center strives to be ecumenical in nature. We are presently attempting to develop stronger ties with local churches. Presently, the Baptist Club meets at the Center. A staff Noon-Day Prayer Band will meet every Thrusday this Spring semester. We are working currently on developing ties with local United Methodist churches to get their support in sponsoring the Wesley Club.

One of our goals for this semester includes providing opportunities for the religious clubs to use the Center as a base to experiment with innovative forms of student and faculty ministries. These ministries should include more discussion groups on social and human issues such as: ecology, hunger, racism, sexism, technological issues, and the problems of war.

Our Budget needs must meet the following: Resources for conferences (students and faculty), support for weekly activities, support for speakers, support for on-going programs, support for local symposia, partial support for emerging religious clubs, support for literature, support for maintenance of our buildings, support for community emphasis.

The Morgan Christian Center has served and continues to serve a broad segment of the population. We not only provide space for student and community activities, we provide a broad range of services to the community, including marriages, baptisms, counseling, and religious emphasis discussions on vital issues and the concerns of human beings. Our goal is to provide an atmosphere where people can grow and raise questions dealing with the faith in our times.

R. Douglas Force
Executive Director

BOARD OF LAITY

The Peninsula Conference Year of 1982-83 has been a year of change in the area of leadership. Francis Turpin, former Easton District Lay Leader, is now serving as Conference Associate Lay Leader of Lay/Life and Work, succeeding Ralph O'Day. Earl Hodil is now serving as the Easton District Lay Leader, succeeding Francis Turpin, and Hiram Burkhardt is serving as the Salisbury District Lay Leader, succeeding Robert Taylor. The Board of Laity senses that a positive and effective ministry has been provided for both the laity and clergy throughout the Peninsula Conference through its leadership. Other Conference leaders are: J. Robert Ashton, Wilmington District Lay Leader; Guy Winebrenner, Dover District Lay Leader; John Speake, Conference President of United Methodist Men; Donald Alford, Conference Director of Lay Speaking; Mrs. Alice Powrie, President of the United Methodist Women; and Robert Stover, Director of the Upper Room Ministry. It should be noted that the four districts of the Conference are fully organized as to their work through the District Boards of Laity.

Some highlights of this Conference year were:

1. The annual two-day training session at Camp Pecometh. This was a planned weekend retreat for men with Bishop D. Frederick Wertz and his cabinet, September 11-12, 1982.

2. A continuance of activity in the program of the Upper Room Prayer Ministry with Robert Stover as Director.

3. A continuance of the Conference Lenten Communion Breakfasts involving the attendance of men, women, and youth. These breakfasts covered a period of February 20 through March 27 with an ever-increasing attendance.

4. Supported the special services in recognition of Heritage Sunday co-sponsored with the Commission on Archives and History.

5. The successful District Laity-Clergy banquets throughout the Conference.

6. The District Lay Speaking Training Sessions. Sessions for First-Time Certification and Recertification were developed through the cooperation of Donald E. Alford, Conference Director of Lay Speaking, and each district director of Lay Speaking.

7. The Annual Conference Laity Banquet, June 3, 1982, Martin Luther King Student Center, Delaware State College, with Dr. Ezra Earl Jones, General Secretary, Board of Discipleship, delivering the major address.

8. A successful promotion of Laity Sunday - October 10, 1982, centering on the theme "Laity in Leadership Means Risking."

9. Participation in the Northeastern Jurisdictional Lay Assembly, October 22-24, 1982, Baltimore, Maryland.

10. Implementation of a new concept in the Lay Training Workshop for local church officers.

To the cabinet, staff representatives, all clergy and laypersons, I would like to extend my gratitude and sincere thanks for their time and assistance in providing the many services to the Board of Laity.

The Board of Laity appreciates the assistance of the General Board of Discipleship which has extended its support throughout the Conference year.

James C. Hardcastle
Conference Lay Leader

1983-84 Goals

1. Continue the 1982 Board of Laity Communicator subscription program
2. Lay Training Workshops for Local Church officers
3. Lay Speakers' Training
4. Annual Communion Breakfasts (Lenten Season)
5. Men's Retreat
6. District Laity-Clergy Banquets
7. Annual Conference Laity Banquet
8. Prayer Ministry of the Upper Room
9. Promotion of Laity Sunday (October 9, 1983)
10. Participation in Heritage Sunday (Barratt's Chapel)
11. Participation in Jurisdictional Lay Assembly
12. Other goals and objectives as approved by the Board of Laity

UNITED METHODIST WOMEN

Peninsula Conference United Methodist Women's organized Units gave a total of $117,369.98 to these areas of mission work: Pledge to Mission, Undesignated Giving, Designated Giving, and Membership Development. This is over and above amounts kept for the Local Unit's Administration and Membership Development. We have 406 Local Units. 323 evaluations were received, reporting 10,825 members with 115 increasing their Pledge to Mission. 85 Units had more members and more Units are using the recommended materials being more supportive and inclusive of all women. Some of the Social Involvement includes Criminal Justice Ministry, Racial Justice Policies, Energy, Women in Crisis, Legislative Concerns, Aging, and Support Network.

A Spiritual Retreat was held for the second year at Drayton Manor led by Mrs. Norma Jo Walton with Dr. Marlene Walters as resource person. The theme, "Women at the Well," was an inspiration to a capacity group which led to a decision to schedule another retreat in 1983.

The summer School of Christian Mission theme was, "Through it all-God." held in August at Washington College, Chestertown, Md., 162 attended with 119 staying on campus and 43 commuters, which was an increase over 1981. The courses of study were Pilgrimage of Faith: Oneness in Christ, People of the Pacific Islands, and Hebrews. Instructors were the Rev. Edwin L. Ellis, the Rev. Felton E. May, Mrs. Marie Brown, Mrs. Marilyn Farmer, and Marion C. Smith. The special offering of $229.00 was given to the United Methodist Women's emphasis, "Food, Land, and Justice." Mrs. Jeanean Thomas served as Dean and Mrs. Evelyn Taylor, Assistant Dean. The 1983 Dean is Miss Elaine Brown and Mrs. Dolly Brittingham, Assistant Dean, for the school to be held at Washington College, July 14-17.

A Conference Spring Event was held at Aldersgate United Methodist Church, Wilmington, DE with 55 churches represented. The focus for the day was "Women and World Development," covering talks on Liberia - Mrs. Agnes Cooper Dennis, China - Dr. Ruth Laws, United Nations - Mrs. Lillian Liener, Children - Mrs. Justine Pryor, Agriculture & Rural Life - Mrs. Garnie Polson and Mr. Milbourne Hull, Women - Mrs. Dolly Brittingham, with Mrs. Josephine Merrill as Moderator. The afternoon speaker was the Rev. Dr. Gilbert Caldwell of the General Commission on Religion & Race, Washington, D.C., whose topic was "And are we yet Alive?"

"Pilgrimage in the Spirit: The Journey - Our Life," was the theme for the Annual Fall Meeting held at St. John's United Methodist Church, Seaford, DE with Mrs. Betty Wertz as speaker. Her topic was "Life is a Journey - not a Destination," suggesting signposts we will want to follow in our journey to find God's Will. 89 churches were represented with over 200 attending. Representatives from Local Units reported on their Creative Supportive Community Work, closing with the Installation of new officers by the Rev. Dr. Gordon Stapleton.

Peninsula Conference Women served as one of the host Conferences in Philadelphia last spring at the Assembly where 10,000 women from 50 states and other countries gathered for 4 days of activities and programs showing women's "Concern for the Spirit and Concern for the World." This started the 4-year Centennial Celebration of our women's organization.

The goals for the year were emphasized and accomplished. More interest was reported in the Reading Program and 202 Units are using the Women's Magazine, Response. Work was to be continued on long-range goals, Women in Crises study, and the World Development and Legislative Workshops. A Conference Committee is working on plans for celebrating the United Methodist Women's Centennial.

In 1983 we hope to increase membership by 10%, and the number of Units by 4, have all Mission Team Members complete a Reading Program, increase subscriptions to Response Magazine, increase attendance at the Annual Meeting and the School of Christian Mission, encourage greater use of Mission Studies and personal growth in Prayer Life. Long-range planning has been made for In-Conference Officer Training by officers and staff of the Women's Division.

United Methodist Women are in Mission in all we do, supportive of each other, involved in social action, growing spiritually, concerned for everyone everywhere. We can always find ways for improvement and with the 1983 goals before us, we hope to help serve as God guides us.

Alice Powrie
President

BOARD OF ORDAINED MINISTRY

The Board of Ordained Ministry is responsible for helping to meet the needs of the ordained ministers in our Conference and for helping to prepare for ordination those persons who are seeking a ministerial relationship in our Annual Conference.

Officers

The officers for this quadrennium are:

Thomas C. Short, Chairperson
Widmon Butler, Jr., Vice-Chairperson
Robert L. Harris, Secretary
Edward R. Wilkins, Registrar
Dilio Mariotti, Assistant Registrar
Jonathan E. Baker, Candidacy Registrar

Ministerial Education Fund

We continue to be one of the few conferences throughout our entire church who pays its Ministerial Education Fund asking in full. We contributed $137,165 for this program in the 1982 calendar year. Seventy-five percent of this total was forwarded to the General Council on Finance and Administration and distributed to seminaries to subsidize ministerial education. The other twenty-five percent became the operating budget for our Board of Ordained Ministry.

Scholarships

The Rev. Dr. Bruce Cook, our Scholarship Chairperson, reports the following ministry in our Conference during the 1982 calendar year:

Total Scholarship Monies Requested	$55,650
Total Scholarships Granted	$20,400
Number of Scholarship Recipients	33
Seminary Students	25
College Students	8
Men	21
Women	12
White	21
Black	11
Asian	1

As indicated by these statistics, we are in dire need of scholarship monies. The maximum amount which we offer annually for seminary scholarships is $1,000, and this total has not been increased for at least the past ten years, while the cost of a seminary education in some schools has tripled. Every effort is being made by our Board to "free" more money for scholarships.

If you are preparing for the ordained ministry and in need of scholarship help for the Fall Semester, please contact the Rev. Dr. Bruce Cook, 102 E. Laurel Street, Georgetown, DE 19947, by July 15, 1983. Requests for scholarship help for the Spring Semester of 1984 should be made to Dr. Cook by November 1, 1983.

Continuing Education

The Rev. Richard Stazesky, Peninsula United Methodist Homes, Inc., Suite 203, 4301 Lancaster Pike, Wilmington, DE 19805, Chairperson of this program, reports that 18 pastors were given scholarship aid during the past year to help them with their continuing education. In addition to these individual scholarship grants, $2,500 was given to Drayton Manor for the Continuing Education Seminars, and $800 to the Division of Worship for the Pastor's School which it sponsors. These subsidies allow clergy in our Conference to attend the seminars at significantly reduced costs.

The Rev. Lawrence Wimbrow, Registrar for Continuing Education Units (C.E.U.'s), keeps a record of all C.E.U.'s earned by clergy in our Conference. Following is a profile indicating the number of C.E.U.'s earned during the 1982 calendar year by the 264 clergy in our Conference:

	Number of Clergy Earning C.E.U.'s	Total C.E.U.'s (since last report)
Dover	10	19.4
Easton	10	65.3
Salisbury	12	52.6
Wilmington	10	18
Special	6	36.8
	48	192.1

Candidacy

The Rev. Jonathan E. Baker, Candidacy Registrar, assists our Conference at various levels as we work with persons who are exploring the ordained ministry as a possible profession. To develop a more consistent process of handling candidates, training was held for our District Committees on Ministry. These committees are responsible for all candidates until they are recommended for probationary membership in our Conference. The selection and training of seven additional supervisory pastors was accepted. These people give a great deal of their time to work on a one-to-one basis with persons interested in the ordained ministry. We now have 16 persons in our Annual Conference working in this capacity. We also work with those who attend the Local Pastor's Licensing School in the summer. The candidacy process provides persons an opportunity for careful consideration of the ordained ministry before they make their formal decision.

Psychological Testing

All candidates for the ordained ministry are given thorough psychological testing before being ordained as an elder in our Conference. The Rev. Dr. Edwin Thomas chairs this part of our work and coordinates the program with Dr. Adolph Angermeier who administers the psychological tests and gives a thorough evaluation to the Board.

Recruitment

We are making very serious efforts to encourage persons to enter the ordained ministry and to affiliate with our Peninsula Conference. The enlistment of ethnic minorities for the ordained ministry continues to be one of our top priorities in recruitment. The Rev. Edward Kester is the Chairperson of our Recruitmentt Committee, and he and/or other representatives from our Board and Conference have visited the following theological schools during the past year: Wesley, Howard, Gammon, Candler, Duke, and Garrett. At the present time, a comprehensive plan for recruitment is being developed.

Other Business

During the summer of 1983, all ministers and their mates who were serving for the first time within the bounds of our Annual Conference were invited to a retreat at Drayton manor. Ten ministers and six spouses attended this orientation which was designed to help them become better acquainted with some of the people, programs, boards and agencies of our Conference.

The Rev. Howard Evans is the Chairperson responsible for service to ministers and change in status, and he should be contacted whenever a minister is requesting retirement, sabbatical leave, special appointment, etc.

The Rev. Carolyn Swift is the Chairperson of our Counseling Elders Program. With the help of the District Superintendents, she provides elders in our Conference to 'shepherd' probationary members.

Because of the heavy demands on our registrar, the Rev. Dr. Dilio Mariotti was elected to serve as Assistant Registrar. Because of this change in status, he also became a member of the Executive Committee.

In cooperation with our Bishop and Cabinet, our Board sponsored a 'day apart' for all our clergy under special appointment and those of other annual conferences who serve within our Conference bounds. The retreat was held at Oberod in Wilmington, Delaware.

The first Sunday in February has been established as Ministry Sunday for the churches in our Conference. The Rev. Dr. Laurence Stookey provided valuable biblical and historical resources for us to use in the development of that theme this year.

Members of the Executive Committee of our Board are meeting with members of the Cabinet and Town and Country Commission to explain new possibilities of ministry to small churches. Providing pastoral guidance for some of our small churches is a serious problem which needs to be addressed as quickly as possible.

Many, many thanks to all the members of the Board who work together to fulfill the responsibilities of our Board. A very special thanks is offered to the Rev. Robert Harris who has served as Secretary of our Board and is resigning at this Conference session to work on a Doctor of Ministry degree.

Thomas C. Short, Chairperson

BOARD OF DIACONAL MINISTRY

All Christians are called to ministry. Some are called to representative ministry: ordained or diaconal. "The diaconal ministers are called to specialized ministries of service, justice, and love within local congregations and in the wider world." (1980 Book of Discipline, Par. 108)

The Board of Diaconal Ministry is responsible for the Diaconal Ministers and for the certified professional workers of the Annual Conference.

The Board provides encouragement and guidance to persons who have interest in training for full-time work in the professional fields: education, music, evangelism, and church and community work.

We would urge all full-time workers in these areas to pursue training leading to certification. We would encourage local churches to consider employment of these workers.

The chairperson and the registrar of the Board attended the Jurisdictional training session held at Convent Station, New Jersey.

We have made careful review of the requests for renewal of the certified workers and of the Diaconal Minister. The recommendations of the Board are being made to the Annual Conference by the registrar.

Perry O. Hill, Chairperson

1984 GOALS

1. Continue certification process.
2. Provide more publicity, especially in Conference Communicator.
3. Develop list of persons working in education, music, and other areas of certification, who are working in the Conference.
4. Develop a plan for continuing education for workers and consider providing some financial assistance.
5. Hold a one-day workshop for persons working in the Conference in education, music, and other areas of certification. This would include certified and non-certified persons.

BOARD OF PENSIONS

In 1982, the Board of Pensions increased its giving to pension costs for the year by 330%. That action, coupled with the payment plan for the current program, meant that pension costs were reduced $221,108 in the Conference budget. At the same time, a small increase was made in the past service rate; thus greater financial security was given to our retired families.

This worthy achievement was made possible because of a detailed study made by a sub-committee in 1981. Many meetings of that group were held to enlarge our understanding of our legal and moral obligations and to formulate procedures in the light of those purposes. Indices were selected to measure the performance of the portfolio and two goals were established: in keeping with the prudent man principle, to support the Conference costs to the largest amount possible and to increase the pension rate as much and as quickly as possible. To this end, the Board has again increased its pledge toward underwriting the 1984 pension costs.

The increasing of this deferred salary paid to our retired families is vital, not simply because of the current high inflation. It has been confirmed that "of each one hundred men starting their productive lives at age 25, thirty-one will die within forty years and fifty-four of the others will not be self-supporting at age 65." This year, there were 371 claimants for this deferred compensation by ministers and/or families who have served our Conference. Among these, retired ministers receive the highest level of compensation. Yet in 1982 the minister's average pension amounted to only $2,289 from our Conference. We must continue to push on toward making these payments a worthier demonstration of our concern for them and of our appreciation for their ministry.

Our churches have done a magnificent job in their support of the new pension program. Payments for the comprehensive Protection Plan have been satisfied 100% since they have been paid through the Conference office. Payments to the Ministerial Pension Plan (MPP) by the churches have very nearly been met in full. Recent reports from Evanston and the Cabinet indicate that very few minister accounts have an arrearage at the end of the year. Several of these are the result of confusion in bookkeeping and the ministers are endeavoring to have the necessary corrections made. (If your account shows a delinquency, either through bookkeeping or non-payment, we urge you to take whatever action is required to satisfy this obligation as quickly as possible.)

In keeping with your request that the Board monitor the pension payments of the churches in this beginning period, the Board has taken four actions and gone one step beyond. A survey was sent to all ministers asking about the charge acceptance. Personal contacts were made to all ministers indicating non-acceptance or assistance desired. Reports regarding MPP payments were requested from Evanston, our only source for this information. Also, the Cabinet was asked to keep us informed of possible troubled situations on the local church level. Only one Superintendent has reported there might be some churches on his district having difficulty meeting their MPP payments. That difficulty, he felt, would possibly be limited to a couple of charges. Thus, the Board is now working toward establishing some pension support where dire need justifies assistance.

Two other matters merit reporting. First, you will be pleased to learn that in 1982 the unfunded liability of our pension program was reduced $531,142. Second, some have asked about the interest rate being paid on their personal contributions. In October, the General Board announced $35,000,000 in a special distribution. This makes the interest rate 10.76% paid on personal contributions in the Diversified Fund.

We conclude with a sincere word of deep appreciation to all ministers and laity for their understanding and patience in this beginning year of the new program. You have done splendidly. Your continued support is earnestly coveted.

Recommendations

We recommend that:

1. The past service rate for 1984 be established at $170 per year of approved service, and

2. 100% of pension be designated as the permitted housing allowance for 1984. The legal language of this resolution is as follows:

WHEREAS, the religious denomination known as the United Methodist Church has and functions through ministers of the Gospel who are duly ordained or licensed; and

WHEREAS, the practice of the United Methodist Church is to provide a parsonage or a rental allowance as part of the gross compensation for each of its active ordained or licensed minsters; and

WHEREAS, pensions paid to retired ordained or licensed ministers of The United Methodist Church are considered as deferred compensation and are paid to said retired ordained or licensed ministers in consideration of previous active service, and disability benefits are considered payments in lieu of compensation for active service; and

WHEREAS, the Internal Revenue Service has recognized that the Peninsula Annual Conference is the appropriate organization to designate a housing/rental allowance for retired ordained or licensed ministers who are members of this Conference; and

WHEREAS, the disabled minister has the same legal relationship to an Annual Conference as does the retired minister and, thus, this Annual Conference is also the appropriate organization to designate a housing/rental allowance for a disabled ordained or licensed minister who is a member of this Conference;

NOW, THEREFORE, BE IT RESOLVED THAT:

1. An amount equal to 100% of the pension or any amount in excess of the first $5,200 of disability payments received during the year of 1984 be and is hereby designated as rental/housing allowance respectively for each retired or disabled ordained or licensed minister of The United Methodist Church who is or was a member of the Peninsula Annual Conference at the time of his or her retirement or disability;

2. The pension or disability payment to which this rental/housing allowance applies shall be the pension or disability payment resulting from all service of such retired or disabled ordained or licensed minister from all employment by any local church, Annual Conference, general agency, or institution of The United Methodist Church or of any former denomination that is now a part of The United Methodist Church, or from any other employer who employed the minister to perform services related to the ministry and who elected to make contributions to the pension or benefit funds of The United Methodist Church for such retired minister's pension or disabled minister's benefits.

William H. Hudson
Chairperson

TRUSTEES OF PENINSULA ANNUAL CONFERENCE

On June 2, 1982, the Peninsula Annual Conference passed a resolution abandoning four churches in the Dover District, and placed the same in the hands of the Annual Conference Trustees. These churches were Ebenezer Church on the Frankford Charge, Epworth Church on the Blades Charge, Horseys Grove Church on the Laurel Charge, and the Williamsville Church on the Harrington - Houston Charge. The Conference also reversed the previous decision with regard to Campbelltown Church, changing it from "discontinued and abandoned" to "limited service" with the St. Martin's Church. Following a request, action of the Trustees was stayed with regard to Ebenezer Church, as a group of persons wish to preserve the Church in a limited service status. The Trustees received a legal opinion that, by virtue of non-use, the lands of the Horseys Grove Church had reverted back to the heirs of the original owners. The Trustees brought this matter to the attention of the present owners, together with suggestions as to a person or persons who had expressed an interest in purchasing the property. The resolution abandoning the Epworth Church contained a request that the Trustees "place the property in the hands of Mr. Nutter Marvel." Mr. Marvel had proposed to remove the Church and Fellowship Hall to the Marvel Museum at Georgetown, Delaware, and restore it as an historic building. Mr. Marvel has advised the Trustees that he is making progress. The Griffith Chapel (Williamsville Church) was accepted from the Trustees by the Williamsville Historical Society at a special candlelight service on Sunday, October 31, 1982. The formalities of the transfer are continuing.

L. Clark Ewing
President

Howard P. Ketterman, Sr.
Secretary

PENINSULA UNITED METHODIST FOUNDATION, INC.

AREA OFFICE OF DEVELOPMENT

Summary

Monies raised and/or distributed by the Foundation in 1982 totaled $80,504.52. For every $1.00 provided to the Foundation and Area office budgets, $3.20 was returned to churches and institutions in the Peninsula Conference. The majority of monies was designated for local churches.

There were 15 local church programs and consultations, 5 consultations with Peninsula Conference insitutions, and 31 with Conference staff.

"Investment in the Future," an idea of Bishop Wertz to encourage local churches to plan for the next generation, was developed into a program concept which will be launched at the 1983 Annual Conference.

Revocable and irrevocable trusts now administered by the Peninsula Foundation on behalf of local churches and institutions total $1,036,435.80.

Overview

Our goals are:

1. To help people.

2. To help people feel good about giving.

3. To help people give more effectively.

4. To help people plan their giving.

5. To help people learn what to give.

6. To help people know how much to give.

7. To help people realize they can give large amounts in the future

even if they don't have the money to give now.

8. To help people understand the tax advantages of immediate, life income, and deferred gifts.

9. To help people understand the importance of making their wills.

10. To help people understand the importance of planning their estate.

January 1, 1982 marked the third year of the Area Office of Development (AOD) which gives oversight to the work of development in the Washington Area.

The Area Development Committee (ADC), chaired by Bishop D. Frederick Wertz, acts as an executive board to review and coordinate the program development of our two Foundations by:

1. Recommending and evaluating programs

2. Being informed about the work of development and the progress of the tw o Foundations.

3. Developing and recommending a budget to the Councils on Finance and Administration of the Baltimore and Peninsula Conferences.

4. Whenever possible developing cooperative programs which will foster the work of development in the two Conferences.

This program development is two-way--either Foundation can recommend program to the ADC. The ADC provides a forum for development ideas which will minister to the needs of families and churches in the Baltimore and Peninsula Conferences.

Remarkable growth has occurred since the two Foundations were staffed by the AOD just 36 months ago. More than $2.2-million in revocable and irrevocable funds has been received. In 1982 monies raised and/or distributed exceeded $290,000. The local church is the major giving interest within the Area. However, giving to institutions and other ministries is growing as life-income gifts become popular. Approximately $327,000 of income was earned for local churches. Since June 1, we have calculated more than $1-million in life-income charitable gifts.

Several donors are now considering major charitable gifts through our Foundations.

Planning and administering major charitable gifts is very time consuming. But the time is well spent. It builds relationships, develops skills, and establishes competency.

Economic Recovery Tax Act of 1981

It is too early to really understand what effect the Economic Recovery Tax Act of 1981 will have on charitable giving. It had been predicted that under ERTA --with cuts in capital gains, income, estate and gift taxes and its direct charitable deduction for non-itemizers-- the burden of charitable giving would be redistributed from the rich to the middle class.

In spite of the nation's economic downturn, individuals, companies and foundations contributed a record $53.6 billion to charities in 1981, an increase of 12.3%, outpacing inflation which averaged 8.9%. The major share of giving --$24.85 billion or 46%-- went to religious organizations. Indeed, 1982 could prove to be another banner year in charitable giving.

The Flat-Rate Tax

A Flat-Rate Tax is again being talked on Capitol Hill.

proposals call for replacing the current progressive tax rate (12-50 percent) by a single rate somewhere between 10 and 20 percent. Often proposed as part of a flat-rate tax is the elimination of all or most deductions, exemptions and credits. A flat-rate tax that eliminated the charitable deduction would remove all tax incentives for making charitable gifts. Although people give because they believe in the merits of the charity, tax law enables them to give more.

To oppose a flat-rate tax or a tax simplification would be questionable. But it is appropriate to urge Congress that if a flat-rate tax is enacted the charitable contribution deduction should be included. One solution, proposed recently by Conrad Teitell, is the enactment of a tax credit for charitable gifts. A deduction reduces the amount subject to tax and the incentive is dependent on the taxpayer's bracket. A credit reduces the tax itself. Teitell suggests a credit of 50 percent of the amount of charitable gifts, which is the equivalent of the present charitable deduction for a taxpayer in the 50 percent tax bracket. He gives this example:

> Under current law, a donor in the 50 percent bracket contributes $10,000 to a charitable organization. He or she gets a $10,000 charitable deduction. In the 50 percent bracket, this saves $5,000 in taxes. Under a low flat-rate tax system with, say, a 20 percent tax, the tax incentive for charitable gifts would be the same as under current law if a credit of 50 percent of the amount of charitable gifts were allowed. A $10,000 charitable gift would result in a $5,000 credit, reducing taxes by $5,000. Thus, the out-of-pocket cost of the $10,000 charitable gift would be the same as under current law.

Changes in the tax law open new areas of estate planning and create new problems, and opportunities as well. The effect of these changes on charitable giving rests on how well we interpret the ministries we represent and how people perceive the world.

How Americans Perceive The World

Fear of nuclear war, lower economic expectations, and a search for a stronger moral base will be the dominant influence for the balance of the 1980's, says Daniel Yankelovich, a leading public opinion researcher. United Methodists are part of our society which reflects on the possibility of nuclear distruction, of an economy that must be revitalized, and a moral base that must be re-established. Yankelovich believes Americans do not want to go back to the old ethic of self-denial and yet find the new philosophy of self-satisfaction not at all satisfying. When economic times are good, Americans tend to justify loose morality on the basis that they can afford it. When hard economic times come, people tend to fall back on their moral beliefs for support.

What does all this say to United Methodists as we enter the third century? From our beginning, Methodists practiced piety and social responsibility. They fed from 100-150 persons a day, raised money to clothe and feed the poor, provide medicine, fuel, and tools for those in need. Their giving was spontaneous, sacrificial and loving. That kind of joyful giving was contagious. Our mission is to help United Methodists rediscover this joy of giving. Philanthropy is love of humankind. Planned giving is still at the cutting edge.

Programs of Development

Planned Giving/Foundation Sunday

Planned Giving/Foundation Sunday (PG/FS) was observed September 12 in the Peninsula Conference with the Pooled Income Funds as the theme. A bulletin insert was prepared and distributed for local church use. New this year was a soundcard "Providing For The Third Century," which introduced the theme and featured a message by Bishop Wertz.

PG/FS is a way to introduce planned giving to a congregation. Its effectiveness depends on the use of materials. Over a cycle of seven years planned giving options are introduced to a church. The materials provide accurate information on how churches may present these planned giving options and encourage gifts to their church and other United Methodist institutions and programs. Projected themes are:

1983 Gifts of Real Property
1984 Life Insurance Gifts
1985 Charitable Trusts
1986 Gifts of Personal Property

Charitable Gift Annuities

The charitable gift annuity program, introduced in 1981, is beginning to grow. Unique estate planning options related to gift annuities make them very popular. Reinsurance of the gift annuity provides the charitable beneficiary immediate use of a major portion of the annuity's face value, while at the same time protecting the guaranteed income of the donor.

We joined with the Baltimore Foundation in planning and producing three video tapes about creative uses of the charitable gift annuity. This was done through the Brennan-Howe Associates, Penn Mutual Insurance Company and the Section on Stewardship, Nashville. There was no cost to us. These tapes are being used across the United States by many United Methodist Foundations and other public charities. This exposure for the Foundation movement is most beneficial.

Local Church Mailing Program

A mailing program for local churches to encourage members to make bequests and gifts was coordinated by the Foundation.

Investment In The Future

At the suggestion of Bishop Wertz, the Foundation is developing a program to encourage churches to provide for the next generation by investing in the future. Churches would create a fund which would not be touched for 50 years. If $10,000 was invested at 11% for 50 years, more than $2,000,000 would be available for ministry to the future generation.

Development Fund

As a response to CFA's request, a Development Fund was established for the Peninsula Conference Foundation and one is planned for the Washington Area in 1983 to undergird the work of development.

Management Services

Revocable and irrevocable trusts now administered by the Peninsula Foundation on behalf of local churches and institutions total $1,036,435.80. An investment committee composed of United Methodist persons from the financial community who work without remuneration, meets regularly. The following are the Investment Guidelines:

The monies and/or property entrusted to the Foundation will be managed in accordance with the investment policies of the United Methodist Church and adhering to the following guidelines:

1. INVESTMENT OBJECTIVES

The Investment Objective is to preserve the integrity or real value of the Foundation as measured in terms of continuing, contemporary purchasing power. A prudent and careful investment policy should protect the beneficiaries against periods of inflation as well as recession. Specific objectives include:

a. Preserving the principal value of the invested funds;
b. Providing a reasonable rate of return;
c. Seeking long-term appreciation on a prudent investment basis; and
d. Providing a socially beneficial effect consistent with the nature and mission of the church.

2. GENERAL INVESTMENT PHILOSOPHY

The investment goals of the Foundation are best served through blending fixed-income type and equity type investments. The ratio between these categories should be varied to reflect changes in the general economic outlook, the levels of securities prices and rate of inflation.

3. INVESTMENT IN FIXED INCOME TYPE ISSUES

Fixed-income policy emphasizes the selection of high quality issues which (a) fluctuate little in value, except with changes in money rates, (b) are almost entirely free of credit risk, and (c) are not affected to any important extent by business conditions. The fixed-income section of the portfolio should include at all times certain highly marketable investments providing necessary liquidity.

4. INVESTMENT IN EQUITY TYPE ISSUES

Equity policy emphasizes the prospects of capital appreciation and increasing income through the selection of issues of good quality companies with superior long-term growth potential as well as issues which are considered to be undervalued in the market place. Equity type issues may include not only common stocks but also convertible bonds, convertible preferred stocks, options and warrants to purchase common stock. The common stock section of the portfolio should be blended with the fixed-income type issues.

5. SUPERVISION

Continuous review of all investments is the primary responsibility of the Investment Committee, and Investment Counsel where feasible or necessary, as well as the responsible board or agency and its administrative officers.

K. Thomas Everngam, President
Richard D. Bailey, Executive Director

COMMISSION ON ARCHIVES AND HISTORY

This year has been a busy one. In preparation for occupancy of the Barratt's Chapel Museum residence, the kitchen, utility, and dining rooms were painted, separate controls for the heating and air conditioning system were installed and the washer and electric range were repaired. Six parking spaces were graded and blacktopped behind the museum and six were graveled and faced with concrete markers in front of the chapel.

The resident curator has occupied the home since June and since that time the museum and chapel have been opened to visitors at regular weekend hours of 1:30 to 4:30 p.m. and during the week by

request. Numerous inquiries have been researched.

The Rev. Felton E. May arranged for the presentation of the Cokesbury Bicentennial Bell to Barratt's Chapel on June 1st. At a reception and service attended by 200 people Bishops Wertz and Taylor made the presentation. President William Jones and Dr. Charles Carpenter gave brief acceptance speeches.

In May, John Ness, representative of the Northeast Jurisdictional Commission visited both Barratt's and the Commission meeting and made recommendations on how to increase services to the Conference and General Church.

In July, Dr. Stanley Menking visited the Commission and presented suggestions for improvements. He was also the guest speaker for the Heritage Sunday Anniversary Service in November. The Ezion-Mt. Carmel Choir presented the special music and Dr. Charles Carpenter rendered a solo. A Heritage Sunday sign, which can be used each year, was purchased.

Several property improvements have been made, including the long-anticipated landscaping and planting of trees. A new display case in honor of Dr. Carpenter and a lobby souvenir display case, presented by Everett Bryan, have proved a great asset. More display facilities are still needed. A telephone answering device has been installed.

The following items have been contributed to the museum collection:

The original locks and hardware from Old Asbury Church and School in Wilmington dated 1786-1789.

Fourteen church plates bring our collection of Peninsula Conference church plates to 43.

61 volumes of the Methodist Magazine beginning with 1783.

25 volumes of the Methodist Review beginning with 1843.

20 volumes of Wesley's Works beginning with 1788.

Several issues of the Peninsula Methodist and the Conference Workers Magazines of the 1880-1885 years and a few of 1885-96. Items of news of local churches are being copied from these and placed in individual church files.

Anyone knowing where more of these are located is urged to get in touch with Barratt's Museum, phone No. 302-335-5544.

A committee of Jones, Caley, and Clark prepared and sent letters to each church requesting that local historical committees be formed and that church historical materials be sent to Barratt's fireproof vault for safe keeping. The Curator, Allen Clark, spoke in seven Conference churches and showed slides of Barratt's Chapel and Museum in two of them.

President Jones and Vice-President Clark attended the Northeastern Jurisdictional Conference in Ocean City, NJ, in May and the opening of the new U.M. Archives and History Center on the campus of Drew University at Madison, NJ, in October.

Allen Clark
Curator

1984 GOALS

1. Install storm windows in the Chapel to reduce cost of heating Chapel.

2. Spray outside of Chapel with polyurethane to waterproof bricks and prevent inside mold.
3. Paint inside walls to cover the discoloration caused by dampness.
4. Treat bricks on interior of front closets to prevent deterioration caused by brick mites and dampness.
5. Install two highway signs on both sides of Route 113 to accomodate the anticipated Bicentennial visitors.
6. Prepare a promotion brochure for General Conference delegates to increase awareness of Barratt's significance as a shrine.
7. Promote Bicentennial Heritage Sunday and other special programs in keeping with the 1984 events.
8. Prepare and print a Bicentennial History of Barratt's Chapel.
9. Develop a card file system to increase the accessability of research materials.
10. Increase the rare books and magazine holdings in order to better assist local church historians.
11. Increase the holdings of early records of churches and ministers.
12. Attent Northeastern jurisdictional Meetings and Shrines and Landmarks workshops to improve our working relationship with the General Commission on Archives and History.
13. Promote the collection and availability of Delaware Conference materials.
14. Promote our U.M. Heritage by opening Barratt's Chapel every Saturday and Sunday (1:30 - 4:30 p.m.) to make United Methodists and others more aware of their historical roots. Conduct tours for Confirmation classes and other groups, including senior citizens.

COMMISSION ON CHRISTIAN UNITY AND INTERRELIGIOUS CONCERNS

1984 GOALS

1. Dialog with community ecumenical groups.
2. Continue dialog with Beth Israel.
3. Send a representative to Annual Workshop on Christian Unity.
4. Update and revise ecumenical publications list.
5. Dialog with ethnic minority churches especially those in the Wesleyan tradition and find common objectives and causes where we can work together to proclaim our oneness in Christ.
6. Share ecumenical concerns with other boards, agencies, commissions, committees of our Conference, especially the Division of Missions, the Task Force on EMLC and Religion and Race.
7. Promote the DEA among our local churches.
8. Distribute information on national and international bodies such as the National and World Council of Churches.
9. Promote annual ecumenical retreat in conjunction with Delmarva Ecumenical Agency (DEA).
10. Promote observance of special days: Week of Prayer for Christian Unity, World Day of Prayer, COCU Sunday, Fellowship Day,

Pentecost, and Word Communion Sunday, Brotherhood Week, World Order Sunday, and the World Community Day.

DELMARVA ECUMENICAL AGENCY

The year has seen the agency increase the speed of ecumenical activity by filling the full-time positions of Executive Director in April and Administrative Secretary in July. Having spent the first months getting to know the members of the board and the service groups the agency supports or relates to, in the fall the Executive Director recommended a plan of action which the Administrative Board approved.

Accordingly, to coordinate resources, relationships with the 12 ministries and task forces that the DEA supports directly or indirectly were defined and advanced. A liaison with a new crisis center for the poor in Milton, Delaware, Casa San Francisco, was developed. The Executive Director was named to the board of the Delaware Interfaith Coalition on Aging.

Ecumenical activities of denominations and congregations were strengthened through the daily administrative service of the office; regular meetings of the Adminstrative Board, Executive Committee, Denominational Executives; visits to ministeria, congregations, and other groups; and the publication of a newsletter. The theological foundation for ecumenical action was deepened by study and reflection in a peace vigil, the annual retreat (13 attended), and the proposal of a list of theological pastoral issues for discussion by the Executive Committee and the Denominational Executives, who began with the topic, "Simple Lifestyle in Hard Times."

In the course of the year, the Denominational Executives also initiated several statements that were approved by or distributed at Administrative Board meetings and publicized: a statement on the nuclear weapons freeze, and statements on the massacre of civilians in Beiruit refugee camps, and support for the World Council of Churches following an attack on that council in a Reader's Digest article (August).

Other actions, reported in more detail elsewhere with the annual reports from ministries and task forces, included alloting donations from the DEA to Delaware Interfaith Coalition on the Aging for a major conference in May ($250), to Resource Ministries for a newsletter and mailings, to Pacem in Terris for the Illusion of Security and Nuclear Freeze Projects ($750) with a letter to congregations recommending similar support. Food Conservers, Inc. and the Kent Ecumenical Food and Crisis Fund were established as DEA ministries. Six meetings were held to extend the prison ministry beyond the Smyrna Bus, moving in the direction of support for newly-released offenders. The ground work was laid for the initial meeting of the Eastern Shore Task Force of the Maryland Interfaith Legislative Committee (January 3, 1983) with invitations, face-to-face in most cases, to 26 church and community leaders.

Staffwise, the able interim director, Gordon M. Ruff, concluded his work in May. The new administrative secretary, Judy Berry, has learned her job quickly and fulfills her responsibilities with skill and sensitivity. In her pleasant manner, Elaine Stout continues to manage the Resource Ministries program effectively. Janis Caryer, part-time bookkeeper, cheerfully provides accurate service. Myles McCabe, part-time Hunger Action Enabler, is phasing out his work. Staff morale and cooperation are high. Joined in various ways, members of the DEA continue to learn from each other and witness together to the unity they have in Christ.

George F. Cora
Executive Director

("Annual Report Summaries - Ministry and Task Forces")

1. RESOURCE MINISTRIES
The activities are supported by membership fees from user congregations ($5,000) and major contributions from the New Castle Presbytery ($3,500), the Diocese of Delaware ($1,600), the DEA ($1,500), and lesser contributions from the United Methodist Peninsula Conference ($400) and the Lutheran Church of America-Maryland Synod ($200). The total budget is $14,225.

2. KENT ECUMENICAL FOOD AND CRISIS FUND
The fund obtained a grant from Delmarva Rural Ministries (7/82) for $13,200 in the name of DEA, being expended currently through Catholic Social Services and the Salvation Army. Mr. William Moyer is now chairperson of the Governing Board replacing the Rev. Emmanuel S. Hedgebeth.

3. HUNGER ACTION TASK FORCE
During 1982 the slide show was presented 65 times to more than 1,300 people. In the fall, a workshop was done in Dover on how to impact legislation at the state level and a weekend seminar designed for church leaders was co-sponsored with Bread for the World. Contributions for the work have been received chiefly from the New Castle Presbytery and the Diocese of Delaware; approximately $1,600 remains in the account. A recommendation is being considered that the task force merge with Food Conservers, Inc.

4. FOOD CONSERVERS, INC.
Food Conservers, Inc. provided food to the hungry in Delaware through three program committees: Food Closet, Food Warehouse (21 tons worth $23,520 in the first six months of 1982), and Food Bank (being developed). No money was contributed to Food Conservers by the DEA or its member judicatories last year. The Food Bank is currently the major focus.

5. PACEM IN TERRIS
During the year, Pacem in Terris was committed to program work in three principal continuing areas: Nuclear Freeze, Illusion of Security, and Ulster Project. In a total budget of approximately $94,000, the DEA contributed $750 and the New Castle Presbytery, $2,000.

6. NATIONAL CONFERENCE OF CHRISTIANS AND JEWS, INC. - DELAWARE REGION
Members of the DEA judicatories have related to the NCCJ chiefly through the Executive Director, the Clergy Dialogue program, and the annual Interfaith Thanksgiving Service. The only money involved from the DEA was a $100 ticket for the Annual Awards Banquet.

7. DELMARVA RURAL MINISTRIES
The DEA funneled contributions amounting to approximately $5,955 to Delmarva Rural Ministries this year.

8. DELAWARE INTERFAITH LEGISLATIVE NETWORK
Some minutes of the occasional meetings of the Delaware Interfaith Legislative Network were received by the DEA office.

COMMISSION ON EQUITABLE SALARIES

The 1982 Annual Conference took major steps on the road toward providing "fair play" compensation for pastors, with actions to:

1. Define "salary," emphasizing the actual cash available to meet family living expenses;

2. Establish the cost of travel as an expense of the local church, not a part of the pastor's salary;

3. Increase the minimum salary, with intent to have Peninsula Conference salaries move up closer to those paid in neighboring Conferences.

On behalf of all pastors, the Commission deeply appreciates this strong evidence of support.

Payments totaling $49,000 in 1982 from equitable salary and minority pastor funds provided salary supplements in 27 charges and one interim appointment situation, as shown below. The related payments to the pension fund brought overall support to $55,300. The outlay for 1983 will be up substantially. A major factor is that the Conference does not currently have identified funds for salary support in cases of new church development. The Commission is allocating some of its limited resources for this purpose.

As discussed more fully last year, the minimum salary (currently $9,500) in our Conference falls substantially below those prevailing in all nearby Conferences. For example, the Baltimore Annual Conference established a 1983 base salary of $11,300 plus a service increment for each year of service. The Commission intends to monitor annually the minimum salaries paid in neighboring Conferences and to recommend year-to-year increases in the Peninsula Conference minimum which will have it approximating the average paid by our neighbors by 1988. To take the next step in this program, the Commission recommends the following action:

Resolved, that the minimum salary (as defined by the 1982 Annual Conference) in 1984 for full-time Conference, probationary, and associate members be $11,000.

Resolved further, that the minimum salary for student pastors be $8,250, unless some smaller figure is agreed upon by the student, charge, and district superintendent as being appropriate for the work to be performed.

The Commission recognizes that the proposed $11,000 figure comes rather close to the cash salaries of quite a number of full-time pastors. It urges that each charge where this is the case consider carefully whether its pastor is being paid fairly.

Reimbursing pastors for miles traveled on church business (rather than through a fixed travel allowance, for example) led to changed procedures for many churches. Understandably, a number of questions arose. The Commission commends local churches for the way they are adjusting to this change for the benefit of their pastors. It offers the following resolution for adoption by the Annual Conference.

Resolved, that reimbursement for travel expenses during 1984 shall continue to be based on 20 cents per mile for the first 15,000 miles of business travel and 11 cents per mile beyond 15,000 miles.

1982 EQUITABLE SALARY SUPPORT

CHARGE	AMOUNT
Dover District	
Blades Charge	$ 1,192
*Lincoln-Milford-Harrington	1,200
Millsboro Charge	700
Millsboro-Long Neck	6,000
Easton District	
Centreville-Newtown	1,200
*Chestertown-Pomono	3,084
Church Creek Charge	1,300
East New Market-Linkwood	650
*Easton-Bellevue	275

*Federalsburg-Denton	1,500
Millington-Pondtown	1,634
Preston-Hurlock	2,000
Ridgely-Marydel	800
Wingate-St. Thomas	163
SALISBURY DISTRICT	
Crisfield-Mt. Pleasant	500
Crisfield-Shiloh	2,816
*Princess Anne-Metropolitan	1,000
*Salisbury: Wesley Temple	1,500
Zion Charge	600
WILMINGTON DISTRICT	
Bear-Union	3,333
*Brandywine-Trinity/Buttonwood	2,734
Charlestown: Hart's Chapel	2,000
*Coleman Memorial	1,500
*Dale's Charge	3,800
*Ezion-Mt. Carmel	1,500
Haven/Christiana-Kirkwood	2,400
Mt. Salem-New Castle	650
Wilmington District: interim appointment	3,000
Total Salary Supplements	49,031
Related Payments To Pension Fund	6,283
TOTAL SUPPORT	$55,314

* Includes payments from minority pastor fund

James R. Robinson
Chairperson

COMMISSION ON RELIGION AND RACE

During the year the Commission on Religion and Race has been pursuing its monitoring responsibilities of Conference boards, agencies, commissions, and committees. Three patterns of monitoring the Conference have been used; reports are being drafted for distribution before the Conference session.

Wesley College and the Board of Higher Education and Campus Ministry have been monitored at some depth. individual reports with observations and recommendations will be presented for Conference action.

Practically every board, agency, commission, and committee of the Conference was asked to complete a review questionnaire. Approximately half of the requests were honored; those responses will be reported to the Conference.

At the 1982 Conference session, the Commission on Religion and Race presented a number of resolutions which were adopted by the Conference and referred to the Conference Council on Ministries. A report on the implementation of those resolutions is being prepared for the 1983 Conference session.

W. Richard Wynder
Chairperson

1984 GOALS

1. Monitoring of Boards and Agencies.
   To deal with any observed racism in Boards and/or Agencies.

2. Strengthen the Work Area on Religion and Race in Local Churches.
   Tool the work area person or persons designated for this concern.

3. Symposium on the Reverend Dr. Martin Luther King.

To honor Dr. King and sensitize persons in our Conference to the plight of the poor.

4. Develop Racial Attitudes and Perspectives Groups and Councils of Goodwill.
To sensitize communities to racism.

5. Evaluate work of the Commission.
To test our effectiveness in our tasks.

6. Form task force to draft Affirmative Action Policy.

COMMISSION ON THE STATUS AND ROLE OF WOMEN

As always, the members of the Commission on the Status and Role of Women worked with enthusiasm to achieve the goals they had set. By division of the responsibilities among the membership much was accomplished and significant groundwork was done for 1983 projects.

Highlights of the year were as follows:

1. Experiencing a clergywoman as one of the preachers at Annual Conference was exciting for the commission members. The Rev. Leontine T.C. Kelly was heartily welcomed by the commission members as we dined with her on Thursday evening. She was the embodiment of our continued request for women preachers at Annual Conference.

2. Three mailings went out to Local Church C.S.R.W. representatives, one with suggested Local Church activities and the other requesting their help with upcoming commission projects. U.M.W. presidents were encouraged to prompt the nomination of the C.S.R.W. to their own local church Council on Ministries.

3. Our annual planning retreat became our training session. With the able leadership of Dr. Frederick Seyfert and Dr. Marlene Walters, commission members grappled with the Biblical and historical views of women.

4. Two members of the commission (Betty Thomas and Susan Keirn Kester) along with District Superintendent Howell Wilkins travelled to Nashville to attend the Advanced Leadership Workshop "Changing Sexist Patterns." These persons studied ways to change the patterns of sexism in interpersonal relationships and in systems. This training will produce upcoming projects to help our Conference change sexist patterns.

5. In preparation for the sizeable goals of 1983, Betty Thomas and Omega Frazier were appointed coordinators of a committee to develop a play for Annual Conference 1983 highlighting the contributions of Black women to our Conference. They have worked hard and produced exciting results and will continue in 1983.

In pursuing this project, we contacted several Conference and general church agencies for assistance. We are grateful for the cooperation we have received. Archives and History has been supportive of the project and shared information with us. The Ethnic Minority Task Force of our Conference and the Women's Division, Secretary for Social Justice, both contributed funds to our project. And we are grateful.

6. In light of all our activities we have had to postpone our listening session for clergywomen to early 1983, and some of our Commuicator articles have not been published. However, we did complete all of our other goals.

I wish to thank the officers, members, staff, and cabinet representatives for their fine contributions to our work this year. We work as a team, as brothers and sisters in Christ. We grow in faith as we grow in friendship.

Susan Keirn Kester
Chairperson

1984 GOALS

1. Representatives of the General Commission on the Status and Role of Women will attend our annual planning retreat to train new members of the commission, observe our programs and activities, listen to our commission's concerns, and share the goals and activities of other Annual Conference Commissions. This retreat will also be planned to include the local church representatives for part or all of the retreat.

2. Training for commission members beyond the Annual Conference level.

3. Provide District Bible Studies (in all four districts) on the Bible and the role of women.

4. Annual Conference 1984 will designate one Sunday in September, October, or November of that year as a celebration of the gifts and graces of women in ministry (lay and clergy) by having a woman preaching in every pulpit.

   A. The Commission will provide suitable liturgical suggestions for this celebration to each local church.
   B. The Commission will compile and share with each local church a list of women lay speakers and seminary students who would be available to preach that Sunday.

5. The Commission will purchase one film for the Conference film library on Women in Ministry and/or women in the church.

6. The Commission will encourage the Division of Worship to choose non-sexist hymns and liturgies employing inclusive language and encourage speakers to be aware of the need for inclusive language in all worship services at Annual Conference.

7. The Commission will request the Board of Laity to consider women speakers for the conference and district laity banquets.

8. The Commission will request a clergy woman be chosen as the conference preacher at Annual Conference.

9. The Commission will continue regular mailings to the local church representatives.

10. Administration

CONFERENCE COMMITTEES

BICENTENNIAL COMMITTEE

On the eve of our Bicentennial year, I write this report to remind you of the three phases adopted by the 1980 General Conference for this celebration of American Methodism. Phase I is entitled "Claiming the Past," Phase II is "Celebrating the Present," and Phase III is "Challenging the Future." This report is to provide you with an up-date as to how our Conference Committee is working to resource local church committees and and Conference agencies as we begin Phase I.

As we claim the past, we begin by learning of our past. The United Methodist Church is providing study resources for use in local churches. Intergenerational study material has been available through Cokesbury under the title Jubilee. Films, books, and pamphlets are being prepared at the national level and future information will be coming soon from our Publishing House.

On the Conference level, a play highlighting the contributions of ethnic minority women, sponsored by COSROW, will be presented at the 1983 Annual Conference. The Commission on Archives and History is encouraging every local church to write its history and submit a copy to The Barratt's Chapel Museum. Our Conference Committee is highlighting our well-known historical landmark, Barratt's Chapel, with the sale of a Commemorative Print (a limited edition, prepared by the artist, Helen Lucia, and sold for $10.00). In addition, the committee is preparing a pamphlet on the history of Barratt's Chapel and has encouraged the printing of a book of Methodist History on the Peninsula written by William Williams, Professor of History at the University of Delaware, Georgetown Campus.

At the 1982 Charge Conference every local church was asked to elect a Bicentennial Committee. Plans are now in the making to offer training for these committees on each district. Every local church and every Conference commission, committee, or agency has the responsibility for making plans to celebrate the Bicentennial. The Conference Committee is available to help with information and resources as you make your plans.

The second phase, "Celebrating the Present," begins in April of 1984 and concludes with the first Sunday of January, 1985. General Conference will be held in Baltimore, Maryland, a major celebration at Barratt's Chapel will be held in November, and December 24, 1984 marks the anniversary of the Christmas Conference.

On the national level, major media events will be held during General Conference and throughout the Bicentennial year. The Peninsula Conference can be proud as we recognize the important role that our area has played in the history of American Methodism. Annual Conference of 1984 will be an important time for us to celebrate the present as we strengthen our ministry through the Bicentennial.

On the first Sunday in January of 1985, United Methodist Churches will celebrate Covenant Sunday as we step into phase III, "Challenging the Future." During the next quadrennium our United Methodist Churches will be challenged with a growth goal (1 million new members), a financial goal (40 million dollars), and a programmatic goal (1 new program of social justice for each Conference for each year). The Bicentennial Fund will be used to undergird the development of new churches and the programs of social justice.

We benefit by looking to the past, but we must not live in the past. Our celebration of the Bicentennial can help us to strengthen our ministry today. The Conference Bicentennial Committee hopes to help you make this possible.

Glenn P. Catley
Chairperson

WASHINGTON AREA COMMITTEE ON EPISCOPACY

The committee was convened twice in the 1982 calendar year. Two subcommittees were established to consider the following subjects: (1) Episcopal Evaluation, and (2) Episcopal Residence.

David Andrews was appointed to chair the Episcopal Evaluation Subcommittee. The Episcopal Committee approved a recommendation to refine the evaluation tool entitled "Washington Area Development Profile" which was circulated in 1979 and resubmit it for circulation in 1983. Those groups slated to receive the questionnaire are: (1) The Washington Area Committee on Episcopacy, (2) The Baltimore and Peninsula Conference Cabinet Members, (3) Conference Council on Ministries, and (4) District Council on Ministries. The data gathered from the questionnaire will be shared with our Bishop in accordance with Paragraph 725 of the 1980 Book of Discipline of the United Methodist Church. The material will supplement the Episcopal Committee's report to the Jurisdictional Committee on Episcopacy

regarding the Episcopal needs of our area and selection of a new Episcopal leader.

Ken Jones was appointed chairperson of the Episcopal Residence Subcommittee. The committee had initial conversations with members of the Episcopal Residence Committee. There was consensus to defer action on a permanent Episcopal residence until the housing needs of the new Episcopal resident to be assigned in 1984 could be determined.

Other actions taken included: the unanimous affirmation of a request of Bishop Wertz to change his place of residence; the review of and strong appreciation for the work of our Quadrennial Assistant, Wilson A. Shearer; and the approval of the 1983 budget for the Quadrennial Assistant and the 1984 budget of the Washington Area Office of the Bishop.

We are all very thankful for the speedy recovery of Bishop and Mrs. Wertz from recent illnesses and wish them continued good health in the years ahead. Bishop Wertz continues to maintain high visibility as he executes his Episcopal responsibilities and pursues his Key Result Areas. We affirm his leadership, his joyous energy, and his ministry in the name of Christ.

Felton E. May
Chairperson

Phyllis Butler
Vice-Chairperson

COUNCIL ON FINANCE AND ADMINISTRATION

During the past year, the following actions were taken by this Council:

1. Peninsula Conference Center - Appropriated $26,628.27 for furnishings, moving, landscaping, telephone hook-ups, and sidewalks.

2. District Superintendents - Appropriated $465.00 for training.

3. Established new guidelines for Apportionment Reviews -

   A. Beginning in 1982, one review committee with representatives from all four districts be named. This committee will meet all churches requesting review at one central location in Dover. Lay persons should comprise no less than half this review committee. The District Superintendents will serve as Ex Officio members.

   B. Guidelines should be established by this committee to include:
      1) The committee should request a listing of assets and liabilities, receipts and expenditures from churches being reviewed.
      2) A finance/stewardship plan shall be submitted by churches at the time of the review with follow-up by Committee or District Superintendent to insure implementation.
      3) Churches with negligible differences (6% or less) between adjusted apportionment and actual apportionment should be encouraged to pay in full.
      4) Only in extreme cases should an already adjusted apportionment be adjusted downward.
      5) Special consideration should be given missional churches as determined by the District Superintendent in consultation with the Division of Missions.
      6) In all other cases, the same standards should apply.

   C. The District Superintendent should encourage each church to see apportionment review as a year-long process beginning in January when the church calculates the apportionment it has to pay. Education and stewardship help should be made available to churches whenever requested by the District

Superintendent. Apportionment payments are due monthly.

D. Beginning in 1985, the apportionment review procedure be discontinued and in its place a stewardship task force be established to work with churches having difficulty paying apportionments. Hopefully, this task force could travel to the church and provide education about the apportionment system and work with the church to develop a commitment campaign in order to underwrite its budget and pay its apportionment. The task force should be available year-round and be comprised of at least as many lay people as clergy.

E. One of the most important features of the review system has been the public relations oportunity it provided. This dialogue between the Conference (especially lay persons representing the Conference) and the local church should continue.

Recommendations:

1. That the 1984 Budget in the amount of $3,193,628 be adopted.

2. That .39 be the apportionment factor for 1984.

Otho G. Brewer, President
Josephine W. Merrill, Vice-President
C. Edwin Lasbury, Secretary

PENINSULA METHODIST FEDERAL CREDIT UNION

The Credit Union made 54 loans in 1982, totaling $99,772.72. It has made 583 loans since organization, totaling $745,075.96. Membership is increasing mainly by the addition of members as of January 31, 1982, are $128,554.05, an increase of $20,334.04 in the past year.

The Financial Statement as of January 31, 1982 is:

Loans	$122,442.35	Dividends Payable	$ .59
Cash	5,788.95	Allowance for Loss	186.57
Shares Del Central	42.81	Shares	123,561.84
Prepaid & Deferred Exp.	278.94	Reg. Reserve	4,120.45
Furniture & Fixtures	1.00	Net Income	684.60
Total Assets	$128,554.05	Total Liability & Equity	$128,554.05

Inquiries for membership should be directed to the President, Ronald Bergman, 9 Fols Crescent, Penn Acres, New Castle, DE; the Treasurer, Charles E. Barton, Jr., 239 N. Conwell Street, Seaford, DE; or at the offices of The Methodist Country House, The Methodist Manor House, or Cokesbury Village.

Charles E. Barton, Jr.
Treasurer

AN ADDENDUM TO THE C.C.O.M. PRESIDENT'S REPORT

I. At the 1982 Annual Conference a resolution was adopted entitled "Computer and Telecommunications Technology." The resolution is found on pages 171 and 172 of the 1982 Conference Journal.

We regret to report that the Planning and Research Committee has not dealt with the specifics of the resolution. The C.C.O.M. will direct the Planning and Research Committee to make this resolution its priority for the 1983-84 Conference year.

During the past year, however, some preliminary inquiries have been made by Mr. Theodore Briggs, our Conference Business Manager, and Felton E. May, our Council Director. Mr. Ken Richter of Del-Data, Dover, and Mr. Steve Reed, a computer consultant. along with Dr. William R. Johnson, Assistant General Secretary for Systems and Procedures of General Board of Finance and Administration, have provided valuable background information that will be given to our Planning and Research Committee to assist them with their responsibility.

II. At the November 20th meeting of C.C.O.M., the Administrative Structure of the Drayton/Pecometh Consultant's Report was presented and adopted. Related actions taken are as follows:

A. The establishment of an Ad Hoc Committee on Camping and Retreat Ministries for the purpose of interpreting the consultant's report to the constituency of the Annual Conference.

B. Directed the Drayton Committee to conduct a feasibility study related to the marketability of a "wellness ministry" program before proceeding with Phase II of the Consultant's Report.

III. Staff - At the April 30th meeting, the C.C.O.M. requested the Bishop to appoint Dr. Howard Walseman as an Associate Council Director for one year. The Council further approved the selection of up to three persons to serve as program consultants and auxiliary C.C.O.M. staff persons for Special Ministries for one year.

The Executive Committee of C.C.O.M. interviewed and selected the following persons: the Rev. W. Hayward Greene, the Rev. Harvey G. Chase, Jr., and the Rev. H. Ward Greer. As reported in the May 20th issue of the Communicator, our auxiliary staff for special ministries will undergird our commitment to the E.M.L.C. Missional Priority not only in this but in the years to come. The funds for this project are provided by the Conference E.M.L.C. Task Force.

IV. E.M.L.C. Report - The Executive Committee of C.C.O.M. makes the following recommendation: that the program goals listed below be referred to the Division of Missions for coordination and implementation. We further recommend that the Division of Missions appoint a task group with representation from the E.M.L.C. Task Force and the Division of Human Relations of the Board of Church and Society for the purpose of coordinating their mutual concerns for the building and renovating of ethnic parsonages. The goals for referral are found in the 1983 Pre-Conference Journal:

pg. 12 - E.M.L.C. Report, goal #3
pg. 16 - Board of Church and Society, Division of Human Relations Report, goal #3
pg. 37 - Board of Global Ministries. Division of Missions Report. goal #16

ADDENDUM TO CONFERENCE COUNCIL ON MINISTRIES REPORT

Ad Hoc Committee on Camping and Retreat Ministries:
A Statement Concerning the Work of the Consultant
and the Subsequent Conclusions of this Committee

A statement of "thanks" is in order as this Committee brings this Report to the Annual Conference. First, "thanks" to our Heavenly Father for leading us by His Spirit to receive the challenge of taking a new look at our Conference Camping and Retreat Ministries. Then, we would thank all of you who participated in cooperating with the Consultant by answering questions and supplying information for the data needed, especially members of the Drayton and Pecometh Committees. "Thanks" to the Conference Council on Ministries, and its Director, Felton E. May, for his and its interest and guidance. Finally, we would express our gratitude to the consultant firm, Harrison/Hempe/McCall, Inc., and to Mr. Arthur L. Harrison, who worked throughout the Conference and wrote the final report and made the recommendations.

The Committee feels the work the Consultant has done in research and reporting has been thorough, comprehensive, and reasonable.

The work and resulting report was thorough in that the study reached every geographic and organizational area of the Conference. It touched every aspect of responsibility from documenting the deeds of the properties to monitoring programs while in progress.

The work of the Consultant was comprehensive in that consideration was given not only to buildings and lands, but also to types of programs now being presented, as well as projecting new and different programs for the future. A step-by-step plan was presented in the final report as to where we are now and where we want to go over the next ten years.

The work and the resulting report is reasonable. That is to say, it makes sense to move in the direction indicated as a result of the study. To live and continue to serve, Drayton must move in a new direction. To be more effective, Pecometh must broaden its program base and develop a more comprehensive land and waterfront usage.

The subsequent conclusions of this Committee are that we request the Annual Conference to:

1. Ask the Conference Council on Ministries to continue the Ad Hoc Committee until such time that:

   (a) for Pecometh, the recommended Commission on Camping and Retreat Ministries and the Committee for Facilities Management are in place, and

   (b) for Drayton, the Executive Committee of CCOM takes responsibility to establish a Board of Directors and the Committee for Facilities Management is in place.

2. That we proceed with plans as projected prior to the Consultant's Study and Report, and which now are a part of that report, to build an Administration Building at Camp Pecometh beginning January, 1984.

3. That the time line at the end of the study entitled "Proposed Five-Year Plan/1983-1987/Phase II" be the guideline for development at both Drayton and PecoMeth, making adjustments where necessary.

4. That funding be made available through:

   (a) Council on Finance and Administration for Administration Building. (This funding is in progress and will be completed over a three-year period, 82-84.);

   (b) The REACH Program for the Retreat Center ($250,000 requested);

   (c) The REACH Program for the Multi-Purpose Fitness Building at Drayton ($138,000 requested);

   (d) Development of financial plans to be presented to the 1984 Annual Conference Session for Drayton and Pecometh development.

ADMINISTRATIVE STRUCTURE FOR DRAYTON AND PECOMETH
AS IT RELATES TO THE IMPLEMENTATION PHASES
OF THE CONSULTANT'S REPORT

Step One: (Implementation/Phase I)

Establishment of an Ad Hoc Committee for Camping and Retreat Ministries for the purpose of interpretation of the consultant's report to Conference constituency.

Step Two: (Implementation/Phase II)

I. Drayton

   A. Dissolve the present Drayton Committee

   B. C.C.O.M. Executive Committee functions as an interim Board of Directors for Drayton

   C. Establish a Facilities Management Committee for Drayton

   D. Establish a Board of Directors for Drayton

   E. Continue Drayton's Facilities Management Committee

II. Pecometh

   A. Dissolve the present Pecometh Committee

   B. Establish a Commission or Committee on Camping and Retreat Ministries

   C. Establish a Facilities Management Committee for Pecometh

Administrative Structure: Consultant's Report

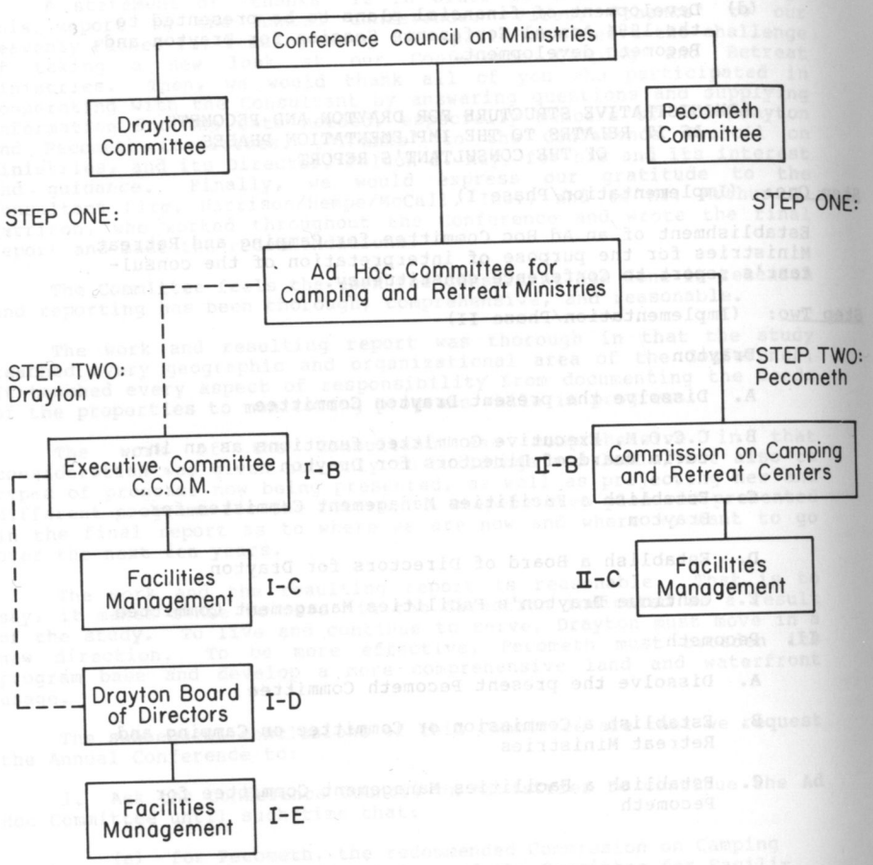

REPORT OF THE COMMISSION ON CHRISTIAN UNITY AND INTERRELIGIOUS CONCERNS

After a period of inactivity and demoralization, the Peninsula Conference Commission on Christian Unity and Interreligious Concerns is now in the process of re-organizing and re-grouping for its task of promoting ecumenical and inter-faith dialogue and cooperative action. Early in 1983, our former chairperson resigned and the election of a new chairperson was held on April 2, 1983. The Reverend Dr. Bruce E. Cooke, of Georgetown, Delaware, was elected to this office. Mr. William Kinnamon, of Sudlersville, Maryland, continues to serve as Vice-Chairperson and Mrs. Carol Price, of Cecilton, Maryland, continues as Secretary.

The Commission is planning to meet with the Chairperson of the Division of Higher Education and Campus Ministry and the new United Methodist Chaplain at the University of Delaware to discuss the implications of our new relationship to the United Campus Ministry in terms of on-going ecumenical cooperation.

The Commission will also meet with Dr. George F. Cora, the Executive Director of the Delmarva Ecumenical Agency, to discuss ways of increasing local church involvement in the DEA, its programs and task forces.

We are pleased to note that representatives of the World Council of Churches were on the Peninsula in April to meet with clergy and laity at a number of locations as they prepare for the July Assembly in British Columbia. We are also pleased that Howell O. Wilkins, Jr. (Chip) from Easton, Maryland, has been chosen as one of our United Methodist delegates to this assembly, and that the Reverend Felton May, our Conference Council Director, will be an accredited observer from the United Methodist Church. In light of all the recent controversy surrounding the World Council, we will be eager to hear first-hand reports from these persons from our own Conference.

As a Commission, we are available to help local churches obtain information that will help them to take informed positions regarding the World Council of Churches and the National Council of Churches of Christ.

In spite of our commission's problems, we continue to observe and to applaud the continuation and growth of ecumenicity in the communities of this peninsula through local ministerial associations, Church Women United, CROP Walks, Church World Service, DEA programs, and joint worship experiences and the like.

Bruce E. Cooke
Chairperson

PENINSULA CONFERENCE

Our share of the Interdenominational Cooperation Fund:

	Total Church	%	Peninsula Conference	Cost Per Member
1. United Methodist Communications	$ 30,000	2.6	$ 290	0.3¢
2. GCFA for Accounting Services	20,000	1.7	190	0.2
3. National Council of Churches	600,000	52.2	5,825	5.9
4. World Council of Churches	360,000	31.3	3,493	3.5

5. Travel for U.M. Representatives to the two Councils	55,000	4.8	535	0.6
6. Consultation on Church Union	50,000	4.4	491	0.5
7. Contingency Reserve	35,000	3.0	335	0.3
Total	$1,150,000	100.0%	$11,159	11.3¢

Information provided by Theodore W. Briggs, Business Manager/Treasurer

REPORT OF THE JOINT TASK FORCE ON RACISM

The Joint Task Force on Racism was formed by representatives from the Board of Church and Society and the Commission on Religion and Race in December 1981 in response to the active presence of the Ku Klux Klan within the bounds of the Conference. Our specific task, as established by the 1982 session of the Annual Conference, was two-fold: encourage the development of county Councils of Goodwill and design a racial awareness program for clergy and laity along the lines of the Racial Attitudes and Perspectives Program (RAP) created and used in Wilmington over a decade ago.

Efforts to encourage Councils of Goodwill focused primarily on Talbot and Caroline counties. In Talbot County there was a good initial response. Spearheaded by the Talbot Association of Clergy and Laity, a group of county political, law enforcement, business, educational, and civic leaders was assembled. The Talbot Goodwill Council met for the first time in March 1982 and developed a statement of purpose at its next meeting in April.

The Talbot Goodwill Council established the following issues as of major importance: education, drugs, racism, extremism and violence, jobs, and tax limits. In reviewing the work of the Talbot Council, the Joint Task Force on Racism noted that racism was listed as one issue among many, while our contention was and is that racism is a factor which underlies all of the issues listed. The Talbot Goodwill Council is presently inactive, although still in place.

The Caroline County ministerial association was slower to get started, but has continued to move forward and is still active in the organizational stages of a Goodwill Council there. A unique aspect of the Caroline County approach was the involvement of Governor Harry Hughes in the process. Coordinated by county clergy, a select group of county leaders was invited to Annapolis along with representatives of the ministerial association. The governor was very supportive of the Goodwill Council concept and he urged those county leaders there to participate in it.

The design of a program to raise racial awareness among clergy and laity has gone forward on several levels. The development of such a program was a priority of the Commission on Religion and Race and has also been addressed by the Cabinet. Further developments will be announced in the near future.

During the past year, the chairperson, members of the Joint Task Force, and clergy from Caroline County were invited by the Maryland governor's office to meet with Mr. Bill Stanton, editor of the national publication, "KlanWatch," to describe for him our efforts in responding to the Klan's recruitment rally in November 1981. The information gained by Mr. Stanton is to be used in a book describing various ways a community can respond to the Klan's presence in its midst.

Although the cause of racial justice and harmony has advanced only a step, if that much, during the life of the Joint Task Force on Racism, it should be noted that since its rally in November 1981, the Ku Klux Klan has been unable to hold another rally on the Eastern Shore because no one is willing to permit them the use of private property. This reluctance on the part of landowners to be publicly identified with the Klan is due in large measure to the strong response of clergy and laity in Caroline, Dorchester, and Talbot counties, who rose up on that occasion and said a resounding "No!" to the KKK and the principles for which it stands.

On the other hand, it also seems to be the case that without the public presence of the Klan as a catalyst, interest in dealing with the problems of racism fades in the minds of many. With or without an immediate threat, the specter of racism continues to make its subtle presence felt in our Conference.

Having dealt with the task assigned to it, and with the understanding that the Board of Church and Society and the Commissiom on Religion and Race remain deeply committed to the cause of racial justice, the Joint Task Force on Racism is hereby terminated until such time as the Conference deems its reactivation necessary.

The chairperson wishes to extend special thanks for the support and efforts of Bishop D. Frederick Wertz, Felton E. May, Howell O. Wilkins, Nathaniel L. Miller, John F. Holden, C. A. Lewis, Kenneth B. Bedell, and the members of the Caroline and Talbot clergy associations.

Robert M. Price
Chairperson

REPORT OF THE DIVISION OF HUMAN RELATIONS
BOARD OF CHURCH AND SOCIETY

The work of the Division during the past year has focused on two areas: improvement of parsonages for ethnic minority local churches and healing community ministries.

In cooperation with the Division of Missions of the Board of Global Ministries, major improvements have been made in the parsonage on the Girdletree Charge.

Individual members of the division have monitored and supported a variety of healing community projects. The chaplaincy program at the Peninsula General Medical Center, Salisbury, has been supported by the division. A resource for household devotions has been prepared by the division and is available for anyone who is interested.

Louise Harcum
Chairperson

ADDENDUM TO
BOARD OF HIGHER EDUCATION AND CAMPUS MINISTRY REPORT

1984 Goals

1. Peninsula Conference Merit Scholarship Awards

   Award two $500.00 scholarships to students from Peninsula Conference churches attending United Methodist institutions of Higher Education. (follow General Board Guidelines) In order to meet this goal, the local churches are asked to:

   a. Provide coverage for the Higher Education and Campus Ministry Work Area in its Council on Ministries or Administrative Council;

   b. Observe U.M. Student Day in 1983 and 1984, receiving a Student Day Offering;

c. Promote this scholarship program among its students and support eligible and interested applicants (information will be sent to local churches in November 1983).

2. Wesley Foundation - Delaware State College

Weekly Bible Studies - to stimulate regular in-depth Bible Study leading to better understanding of scripture.

COMMISSION ON RELIGION AND RACE ADDENDUM

Report on Implementation

1982 Resolutions

Resolution 1: Development of interracial church school models by Division of Educaton.

The Division reports that they have met three times with a group of pastors to discuss possibilities. Black pastors expressed concern that cooperation with White churches often leads to use of White facilities rather than Black. Black and White pastors from neighboring geographical areas are planning interracial Christian education models and are requesting Conference staff to support them in this effort.

Recommendation

That the Division of Education intensify its efforts this year by including laity in consultation; that the Conference staff be assigned to this task.

Resolution 2: Extension of Annual Conference by one-half day and use of small group sessions to further interracial dialogue.

The Committee on Arrangements extended the Conference, but did not implement use of small groups.

Recommendation

That the committee carefully evaluate the effectiveness of the extended session and reconsider the value of small groups.

Resolution 3: Town and Country and Urban Work Committees assist Cabinet and staff in development of cooperative parishes across racial lines.

Both staff and Cabinet have worked on this objective, but the two committees were unable to assist because of internal organizational difficulties.

Recommendation

That the Division of Missions monitor and support the two committees for effective functioning in the coming year, and that they have as a high priority assisting staff and Cabinet to develop such parishes.

Resolution 4: Support for open itineracy by all clergy and lay members of Conference on their own charges.

For a number of years, each pastor-parish committee has been asked by the Cabinet what they have done to prepare their church(es) to receive a pastor regardless of race or sex. The answers to this question are not readily available; it is very difficult to measure implementation.

Recommendation

That the Commission on Religion and Race seek information from the Cabinet on how committees answer this question.

Resolution 5: Establishment and implementation of equal opportunity for ethnic minority pastors.

The Board of Ordained Ministry assigns one of its members to specifically recruit ethnic minority pastors; the Cabinet states that one of its goals is to make appointments across racial lines, but it was not able to make any such appointments this year. The Congregational Survey on Racial Inclusiveness was completed by 75% of the Charge Conferences of the Peninsula Conference.

Recommendation

That the Conference adopt and implement the first resolution on the Congregational Survey on Racial Inclusiveness, that the EMLC Task Force analyze salary and continuing education figures from 1983 Charge Conferences and report to 1984 Conference; that the Division of Stewardship give particular attention to stewardship in the ethnic minority church as a way of strengthening financial support for pastors.

Resolution 6: Implementation of goals of 1977 EMLC Consultation.

All ethnic minority Charge Conferences were asked to complete questionnaires about the implementation of this consultation's goals.

Recommendation

That the Ethnic Minority Local Church Task Force consult with the Cabinet on the results of these questionnaires.

Resolution 7: Local church consideration of 1981 update of Merger Study: that every local church and Conference agency study the recommendations as printed in the 1981 Journal (pp. 386-390) as they plan 1983 program.

No instrument was developed by the Commission on Religion and Race to measure implementation.

Recommendation

That 1984 training workshops for Religion and Race work area chairpersons include consideration of the Merger Study.

Resolution 8: Inauguration of a "Covenant to Combat Racism" for all pastors at 1983 Annual Conference.

Representatives from the Cabinet, Board of Ordained Ministry, and Commission on Religion and Race have planned a covenant service for pastors and lay members.

Recommendation

That the covenant service's appropriateness and impact on the Conference be monitored and evaluated following this session and consideration be given to its continuation at the 1984 session.

Resolution 9: Development of ethnically and racially mixed support groups.

The Cabinet has discussed the formation of clergy support groups to further the dialogue begun at the 1981 Workshops on Racism.

Recommendation

That the Cabinet continue to encourage formation of these support groups and report to the Commission on Religion and Race on their progress.

Resolution 10: Alberta Browne Workshops on Racism for Lay Persons.

The Commission on Religion and Race failed to include this activity in its goals for 1984; their workshops for Religion and Race work area chairpersons only partially addresses this recommendation. The proposed symposium on Dr. Martin Luther King, Jr. will provide significant education to laity as well as clergy. There may still be a significant need to encourage laity to address racism from within the fellowship of the local church.

Recommendation

That the Commission on Religion and Race evaluate the place of such workshops in relation to the above mentioned activities and consider the initiation of these workshops in 1985.

REPORT ON THE
1982 REVIEW QUESTIONNAIRES

In accordance with the Disciplinary provisions and the directives of the 1980 General Conference, the Peninsula Conference Commission on Religion and Race is continuing its review of the Conference boards and agencies. As a part of the review process, the Monitoring Committee developed a questionnaire for use by boards and agencies in evaluating their programs and policies in terms of racial inclusiveness.

Approximately one-third of the Conference boards and agencies completed the questionnaires. From the data gathered, it can be stated that the concept of inclusiveness is generally supported by the boards and agencies. However, more specific goals and objectives for evidencing a commitment to inclusiveness are neeeded, e.g., open dialogue, intentional programming and increased accountability. In addition, the Commission will continue its monitoring role.

MONITORING REVIEW OF THE
BOARD OF HIGHER EDUCATION AND CAMPUS MINISTRY

Introduction:

The Board of Higher Education and Campus Ministry relates the several campus ministries and Wesley College to the Peninsula Annual Conference, interprets their financial needs to the Conference, monitors their operations, and facilitates the development of new and expanded campus ministries. The Board is presently developing a local church work area network to enhance its efforts.

Intentional Inclusiveness:

The Commission on Religion and Race appreciates the increased involvement of the Board in addressing racial issues and its expressed concern to guarantee that its programming is "intentionally inclusive and open to all persons." Three of the five regularly funded programs are ministries at predominantly minority colleges. The two programs serving mostly majority students assign portions of their funding to minority student concerns. The Board underscored its commitment to minority schools last year by allocating $2,000 of reserve or carry-over money to extend the campus ministry of one of the predominantly Black colleges.

Inequitable Resource Allocation:

Nevertheless, practically ninty-five percent of the Board's resources are directed toward ethnic majority programs; less than five percent of its budget is allocated to programs for predominantly minority colleges. The Commission understands the historical

circumstances which brought about this situation. The Commission recognizes that immediate changes in funding levels would be devastating to the United Campus Ministry at the University of Delaware and to Wesley College. But, long-range correctons in this imbalance are clearly within the responsibility of the Board. The Commission charges the Board to proceed toward equity in its allocation of resources.

Inadequate Support of E.M.L.C. Priority:

The Board identifies the substantial role of the campus ministry in the development of persons who become called into the ordained ministry. It recognizes the Conference's efforts to recruit minority pastors. It acknowledges the relationship between its programming and the long-range goals of increasing the number of minority clergy and of strengthening the ethnic minority local church. Rev. Vaughn Johnson is addressing this concern at the University of Maryland, Eastern Shore; the Board now needs to address this set of information comprehensively and meaningfully in order to implement programmatic changes that will substantially increase the number of ethnic minority persons who enter the ordained ministry from its funded programs.

Conclusion:

The Commission on Religion and Race appreciates the Board of Higher Education and Campus Ministry's increased involvement in racial issues. However, the Commission calls upon the Board to review further its actions over against its stated objectives and then creatively to adjust its practices to reflect its commitment to racial inclusiveness in its participation in the allocation of Conference monies as well as in its other operations.

Recommendations:

1. Develop a plan to reach equity in resource allocation -- percentage of monies assigned to minority programs equalling the percentage of minority population in the Annual Conference (approximately 14%), possibly by assigning the University of Delaware Campus Minister to responsibilities on other campuses, among the remedies.

2. Design and implement programmatic changes that will increase the number of ethnic persons entering the ordained ministry through the campus ministries funded by the Annual Conference. e.g., increase staff time on campus and make available more religious programming.

MONITORING REVIEW OF WESLEY COLLEGE

Introduction:

Ministry to the ethnic minority communities has been a priority of the United Methodist Church for a number of years. Wesley College has been only partially successful in this ministry. More intentional and disciplined effort needs to be directed especially to the Black communities served by the Peninsula Annual Conference.

In preparing this report, the Commission on Religion and Race reviewed information prepared by the College and met with representatives of the Administration. On a separate occasion, the Commission met with members of the Afro-American student organization.

Board of Trustees:

While the College recognizes and affirms the importance of including the minority communities in all aspects of the institution, the Board of Trustees, elected by the Peninsula Annual Conference, includes only three minority persons (9%) among its thirty-four members. This membership underrepresents minority populations of both the student body (12.5%) and of the Peninsula Annual Conference (approximately 14%).

Administration:

Non-faculty employees include seven minority persons who are relatively well scattered among more and less responsible jobs. But, only one of those persons is of sufficient standing that she is identified as a counselor for minority students. Representatives of the Black students indicated the need for at least one other minority student counselor so that minority students can have more than one minority personality available for in-depth discussions.

The Administration stresses its understanding that there are no substantial, race-related problems in the College. Representative Black students confirm that there are no overt racial problems. But, they express a feeling of isolation and apartness. Nobody seems to value or support their concerns -- fellow students, the faculty, or the administration. They either participate in the majority-styled activities or they restrict themselves to the minority-only programs. The College is desegregated, but apparently not really integrated.

The Administration believes that the Dover minority community perceives Wesley College as a friend, as being advantageous to its interests. The Commission has no reason to doubt this evaluation. However, the on-campus minority student body believes that the College concentrates on the Dover community -- majority and minority populations -- to the detriment of the on-campus and especially the on-campus minority students. The College needs to give more emphasis to building an inclusive, on-campus community.

Faculty:

No full-time faculty member is a minority; only six part-time (each teaching only one course) faculty members are minority persons.

Recruiting qualified minority faculty members is a difficult task because relatively few persons are available and many colleges and universities are competing for their employment. The relatively low salaries for faculty at Wesley College -- about $7,000 less than Delaware State College, for example -- aggravate the problem. However, the depressed economy coupled with the decreasing college student age population could assist the effort to establish an inclusive faculty. The College may be able to identify additional avenues to inclusiveness if it reviews its faculty recruitment processes -- perhaps it is not now looking in all of the right places to find fully qualified minority faculty prospects.

Student Body:

During the fall of 1981, the College enrolled 621 full-time students, of whom only 42 (7%) were minorities. In addition, 745 part-time students were engaged in studies, of whom 129 (17%) were minority persons. The College also operated three training programs which served 77 persons, all of whom were minorities.

Additional scholarship money is necessary for the enrollment of more minority students, given the society's socio-ecnonomic patterns. Therefore, the College's REACH scholarship program is exactly on target.

A Black student organization is present on campus; it has representation in the student government. Racial and ethnic questions and concerns are addressed on campus -- especially through the work of the Chaplain's Office.

Affirmative Action:

The College makes reference to a program in 1967 which directed special efforts to recruit additional Black students -- to increase the number of on-campus Black students to about thirty -- so that minority students would have community support. Since that effort, the on-campus Black population has remained at approximately thirty persons. That affirmative action project worked; it met its goal.

The Commission is keenly aware of both equal opportunity and of affirmative action regarding the status and role of women in the College; references, statistics, and strategies were readily available and eagerly shared. The issue of racial inclusiveness did not share such enthusiasm. Equal opportunity was quickly affirmed. Affirmative action to bring into reality a more racially inclusive College was neither apparent nor affirmed. The formal Affirmative Action Plan has been put aside as out-dated; a new one has not been written. Affirmative action to increase the participation of ethnic minorities in all aspects of the College -- Board of Trustees, Administraton, Faculty, and Student Body -- is needed.

Conclusion:

The United Methodist Church is an inclusive Church. The Church's only priority for this quadrennium is ministry to the ethnic minority communities. The Commission challenges Wesley College to accept this responsibility to become more inclusive throughout its components: develop a policy for affirmative action and make a substantial effort for an inclusive Wesley College.

During the year of this review, Wesley College has reaffirmed its commitment to the minority community. Many of the recommendations that follow are already being addressed. Further, the Administration has agreed to meet with the Commission in January, 1984, to report its efforts to institutionalize inclusiveness.

Recommendations:

1. Request the Wesley College Board of Trustee's Nominating Committee to recommend for election (by the Wesley College Corporate Session at Annual Conference) minority persons in proportion to the minority populations served by the Annual Conference (approximately 14%).

2. Employ at least one additional minority person in the administration or faculty (as attrition and/or expansion permit), including counseling in the job description.

3. Develop a College Concerns Committee or direct the present Student Life Committee to identify, discuss, and recommend actions to resolve problems of inclusiveness, community building, and other appropriate issues, including cultural enrichment. This committee should be comprised of representatives of the Board of Trustees, the Administration, the Faculty, and the part-time and full-time Student Bodies; minority persons should be included.

4. Revise faculty recruitment practices in order to recruit additional minority faculty members, as finances permit.

5. Establish an effective Affirmative Action Policy with clearly defined goals of racial inclusiveness, including plans for implementation.

CONGREGATIONAL SURVEY: INCLUSIVENESS

The United Methodist Church affirms that it is at the level of the local congregation that the church encounters the brokenness of the world. We witness to the Christ who is reconciling the world to God and who calls us to exhibit oneness.

The Peninsula Conference inclusiveness surveys were designed to test indications of the extent to which there is growth in the consciousness of the need to be more inclusive and to measure our movement toward our stated goal of inclusiveness which is expressive of oneness.

The form was identified and adapted by the Council Director and shared with the Cabinet and staff. The Cabinet and staff concurred with the Council Director that this survey should be conducted.

It was also recommended that the Conference Commission on Religion and Race serve as compilers of the information gained from surveys and make specific recommendations to the Annual Conference.

There were six categories in which information was sought:

Worship	Study
Fellowship	Service
Witness	Other

The forms were distributed by the superintendents as part of material for which report was to be made at the Charge Conferences.

	Number of Respondents		
	Black	White	Total
Dover	6	39	45
Easton	13	41	54
Salisbury	8	33	41
Wilmington	8	48	56
Totals	35	161	196

The respondents represent 196 or approximately 75% of the total number of charges in the Conference.

The inclusiveness survey coming from the Charge Conferences has revealed some results indicating a willingness on the part of a significant number of local churches to finally come to grips with the need to move toward a more inclusive Conference.

The pastors, lay persons, and congregations that have taken the initiative in their efforts are to be complimented for their commitment to "overcoming" racial bias in our Conference.

The responses in the categories indicate some progress in many relational areas but reveals that much more needs to be done.

There was cross-racial fellowship in a large number of communities with "Christmas services," "Lenten services," "Thanksgiving services," and "Hymn sings" being the most common.

There were a few efforts in which there was some mutual planning which made possible interaction at a deeper level.

A few have organized relationships on a continuing basis. This kind of activity should be encouraged.

There were 84 respondents who indicated a willingness to accept pastors of another ethnic group.

Of those who indicated a preference, there were the following stated:

Any ethnic group	39
Hispanic	2
Asian	2
Native American	4

The others who responded "yes" left the preferences blank.

There were 67 who responded negatively to acceptance of a pastor of an ethnic group other than their own.

Feelings were that styles of ministry were different, that churches needed more cultivation or that there was existence of extreme prejudice in areas which would make cross-racial, cross-ethnic appointments difficult.

Of the positive respondents indicating a "yes," it was observed many times that qualifications of the person are more important than race.

Some stated that to make cross-racial appointments simply to say it is being done may do harm.

THE REPORT OF THE STATISTICIAN

Peninsula Annual Conference

Period: January 1 to December 31, 1982

There was a total of 98,941 full members of the Peninsula Conference at the end of the year 1982 in comparison with 98,898 members at the close of 1981. Although the increase of 43 members is small, it represents the first increase since 1976 and provides encouragement and hope for the future. The small gain in 1982 may be contrasted with the average annual decrease of 523.6 members during the years 1977 to 1981 inclusive. At December 31, 1982, there were 502 full service churches and 23 Limited Service churches.

Districts showing increases in membership were Salisbury and Dover by 148 and 89 respectively. The decline in the Easton District was 191 and the Wilmington District, 3. Final District totals were as follows: Dover - 23,187; Easton - 22,241; Salisbury - 22,898; Wilmington - 30,615.

According to the individual local church reports, no members had been received by Confession of Faith in 33.66% of our churches (169). While there is obviously great room for improvement, it needs to be noted that there has been progress over the 1981 position when an even larger number of churches (42.4%) fell into this category.

There has also been an improvement in the number of persons enrolled in Confirmation classes in 1982. There were 234 more persons enrolled than in 1981. 57.5% of local churches indicated that no one had been enrolled in such classes in 1982 as compared with 64.7% in that position in 1981.

Where Black churches are concerned, a total of 13,980 full members belong to our 161 Black congregations. For the second consecutive year these churches experienced an overall gain in members. The previous year's figure was 13,932. Full members in all-Black Churches now account for 14.12% of the Peninsula Conference membership.

Total Church School membership suffered another decline during 1982. The loss of 1,004 represents a 2.8% decrease as compared with the 3.14% decrease in 1981. The trend with regard to the Church School is that of a diminishing rate of decline.

Among the positive features of the 1982 statistical report, the following should be included: there was an increase of 6% over 1981 in the number of persons joining the church from the ranks of the Church School; more men were reported as members of chartered United Methodist Men's groups.

James T. Seymour
Conference Statistician

PENINSULA CONFERENCE BUDGET

CALENDAR YEAR 1984

	Approved 1983	% of Total	Requested 1984	Council on Ministries Recommendation 1984	Recommended 1984	% of Total
I. MINISTERIAL SUPPORT						
A. Pension and Benefits Funding	$ 586,866	20.3	$ 653,886		$ 653,886(1)	20.5
1. Ministerial Pension Plan	372,000	12.8	467,000		467,000	14.6
2. Life and Medical Insurance						
Total Pension & Benefits Funding	$ 958,866	33.1	$1,120,886		$1,120,886	35.1
B. Other Ministerial Support						
1. Episcopal Fund	$ 57,039	2.0	$ 60,362		$ 60,362	1.9
2. District Superintendents	202,755	7.0	218,200		218,200	6.9
3. Equitable Salary Fund						
a. General	32,250	1.1	34,800		34,800	1.1
b. Minority Pastors	21,500	.7	23,000		23,000	.7
4. Temporary General Aid Fund	4,263	.2	4,077		4,077	.1
5. Contingent Relief	1,000	---	1,000		1,000	---
Total Other Ministerial Support	$ 318,807	11.0	$ 341,439		$ 341,439	10.7
TOTAL MINISTERIAL SUPPORT	$1,277,673	44.1	$1,462,325		$1,462,325	45.8
II. ADMINISTRATION						
A. General Conference Apportionments	$ 28,578	1.0	$ 28,578		$ 28,578	.9
1. General Administration Fund	11,159	.4	11,159		11,159	.4
2. Interdenominational Co-op Fund	3,500	.1	3,500		3,500	.1
B. Jurisdictional Administration	5,500	.2	4,650		4,650	.1
C. Area Expense	1,000	---	1,000		1,000	---
D. Area Episcopacy	18,400	.6	19,400		19,400	.6
E. Area Office of Development	18,000	.6	18,000		18,000	.6
F. Area Quadrennial Assistant	5,000	.2	-0-		-0-	---
G. General Conference 1984						
H. Annual Conference Administration	19,500	.7	21,600		21,600	.7
1. Conference Session Expenses	720	---	1,370		1,370	---
2. Conference Secretary	570	---	970		970	---
3. Conference Statistician	12,000	.4	12,000		12,000	.4
4. Conference Journal	8,000	.3	8,500		8,500	.3
5. Insurance and Bonding						

	Approved 1983	% of Total	Requested 1984	Council on Ministries Recommendation 1984	Recommended 1984	% of Total
6. Auditing	$ 9,000	.3	$ 10,500	$	$ 10,500	.3
7. Conference Office Building	9,000	.3	11,000		11,000	.3
I. Business Office	87,953	3.0	93,497		93,497	2.9
J. Conference Foundation	11,250	.4	11,200		11,200	.4
K. Contingent Fund	7,500	.3	10,000		10,000	.3
TOTAL ADMINISTRATION	$ 256,630	8.8	$ 266,924		$ 266,924	8.3
III. WORLD SERVICE AND CONFERENCE BENEVOLENCES						
A. World Service	$ 302,695	10.4	$ 314,414	$	$ 314,414	9.9
B. Conference Benevolences						
1. Council on Ministries						
a. Staff and Administration	191,028	6.6	208,865	208,865	208,865	6.5
b. Program	36,600	1.3	41,125	41,125	41,125	1.3
c. Housing	29,600	1.0	32,650	32,650	32,650	1.0
d. Drayton Manor	25,000	.9	52,000	42,500	42,500	1.3
e. Camp Pecometh	15,000	.5	35,185	35,185	35,185	1.1
2. Board of Church and Society	4,825	.2	8,470	4,825	4,825	.2
3. Board of Discipleship	20,700	.7	39,420	27,500	27,500	.9
4. Board of Global Ministries	104,750	3.6	183,810	110,000	110,000	3.4
a. Methodist Action Program	73,000	2.5	70,000	65,000	65,000	2.0
b. Neighborhood House	21,000	.7	52,355	25,000	25,000	.8
c. Homes for the Aged	95,000	3.3	134,000	100,000	100,000	3.1
5. Board of Higher Education and Ministry	700	---	325	325	325	---
a. Morgan Christian Center	2,500	.1	3,000	2,600	2,600	.1
b. United Campus Ministry	27,000	.9	36,459	34,500	34,500	1.1
c. Wesley College	100,000	3.4	165,715	100,000	100,000	3.1
d. Wesley Foundations	6,000	.2	8,108	7,000	7,000	.2
6. Board of the Laity	3,500	.1	3,500	3,500	3,500	.1
7. Board of the Ordained Ministry	-	---	5,450	3,000	3,000	.1
8. Board of Diaconal Ministry	500	---	1,475	1,000	1,000	---
9. Comm. on Archives and History	4,500	.2	5,500	5,000	5,000	.2
10. Comm. on Christian Unity & Inter. Concern	815	---	800	800	800	---
a. Delmarva Ecumenical Agency	18,935	.7	18,935	18,935	18,935	.6
11. Commission on Religion and Race	1,100	---	2,800	1,700	1,700	.1
12. Comm. on Status and Role of Women	1,800	.1	2,175	1,800	1,800	.1
13. Contingency	5,000	.2	3,000	3,000	3,000	.1
Total Conference Benevolences	$ 788,853	27.2	$1,115,122	$875,810	$ 875,810	27.4
TOTAL WORLD SERVICE AND CONFERENCE BENEVOLENCES	$1,091,548	37.6	$1,429,536		$1,190,224	37.3

	Approved 1983	% of Total	Requested 1984	Council on Ministries Recommendation 1984	Recommended 1984	% of Total
IV. OTHER APPORTIONED BENEVOLENCES						
A. Other General Church Apportionments						
1. Black College Fund	$ 68,023	2.3	$ 70,743		$ 70,743	2.2
2. Ministerial Education Fund	143,762	5.0	154,896		154,896(2)	4.9
3. Missional Priority Fund	48,516	1.7	48,516		48,516	1.5
Total Other Apportioned Benevolences	$ 260,301	9.0	$ 274,155		$ 274,155	8.6
V. PACIFIC HOMES SETTLEMENT FUND	$ 15,000	.5	$ -0-		$ -0-	---
GRAND TOTAL	$2,901,152	100.0	$3,432,940		$3,193,628	100.0

(1) Past Service $ 748,213
Comprehensive Protection Plan 167,673
$ 915,886
Conference Board of Pensions (262,000)
Total $ 653,886

(2) Includes $38,724 for the Conference Board of the Ordained Ministry-25% of MEF.

In the event the total budget is not met, priority will be given in the following order:

1. Ministerial Pension Plan (IA1)
2. Ministerial Support (Bal. I)
3. Administration (II & IIIBla)
4. World Service (IIIA)
5. Conference Benevolences (IIIB)
6. Other Apportioned Benevolences (IV)

TABLE NO. 1 **REPORT OF THE CONFERENCE STATISTICIAN**

DOVER DISTRICT CALENDAR YEAR 1982

	Church and Charge	Name of Pastor	CHURCH MEMBERSHIP: Total Members Reported at Close of Last Year	RECEIVED: This Year on Confession of Faith or Restored	RECEIVED: From Other United Methodist Churches	RECEIVED: From Other Denominations	REMOVED: Charge Conference Action or Withdrawn	REMOVED: Transfer to Other United Methodist Churches	REMOVED: Transfer to Other Denominations	REMOVED: Death	Total Full Members at Close of This Year	Av. Attendance Principal Weekly Worship Service(s)	Number Persons Baptized This Year (all ages)	Last Baptismal Children (under 18)	CHURCH SCHOOL: Number of Persons on Constituency Roll	CHURCH SCHOOL: Total Enrolled in Confirmation Classes This Year	CHURCH SCHOOL: AVE. ATTEND: Number of Leaders	CHURCH SCHOOL: AVE. ATTEND: Children (birth-sixth grade) in All Classes and Groups	CHURCH SCHOOL: AVE. ATTEND: Youth in All Classes and Groups	CHURCH SCHOOL: AVE. ATTEND: Adults in All Classes and Groups	CHURCH SCHOOL: AVE. ATTEND: Total Church School Membership	CHURCH SCHOOL: AVE. ATTEND: in the Sunday Church School (all ages)	CHURCH SCHOOL: AVE. ATTEND: in other on-going classes and groups for learning	CHURCH SCHOOL: AVE. ATTEND: in short-term classes and groups for learning	CHURCH SCHOOL: Members Joining Church on Confession of Faith	U.M.M.: Membership in Chartered United Methodist Men	U.M.M.: Amount Paid for Projects	U.M.W.: Membership in United Methodist Women	U.M.W.: Amount Paid for Local Church and Community Work	PROPERTY AND OTHER ASSETS: Value of Church, Land, Buildings and Equipment	PROPERTY AND OTHER ASSETS: Value of Church Owned Parsonages and Furniture	PROPERTY AND OTHER ASSETS: Value of Other Assets (cash, securities, other property, etc.)	PROPERTY AND OTHER ASSETS: Indebtedness on Items 28, 29, 30 at End of Year	PROPERTY AND OTHER ASSETS: Other Indebtedness (current expenses, etc.)	
			1	2	3	4	5	6	7	8	9	10	11	12	13	14	15	16	17	18	19	20	21	22	23	24	25	26	27	28	29	30	31	32	
1	Bethel:Bethel	Susan A Kester	124	1	1					2	124	37	1				6	21	3	24	54	25		4				15		87500	47500				1
2	Mt Zion	Susan A Kester	162					2		1	159	56	2				7	18	6	25	56	39	10	6				29	132	79500		20400			2
3	Portsville	Susan A Kester	81								81	37	2				4	5	6	10	25	10	2					15	749	30000	25000				3
4	Blades:Asbury	Laura A Martin	70	9			4			3	72	22	3				5	8	8	24	45	35						26	2400	90000					4
5	Blades	Laura A Martin	119	6	1					5	121	56	6	17		9	8	13	6	8	35	30						25		130000	47000				5
6	Bridgeville:Bethel	Paul R Hilton	98	6						1	103	62	5	35			2	10	8	18	38	18								100000	25000				6
7	Mt Calvary	Paul R Hilton	110	6			1	1		2	112	75	3		15	10	4	25	15		44	30	10	2		25		40	200	50000	40000				7
8	Trinity	Paul R Hilton	89	1	1					3	88	44					4				4							36	400	40500	31200				8
9	Bridgeville-Union:Union	Charles H Poukish	473	12			5	3		3	474	125	3	38	55	4	32	115	45	48	240	105	55	39	6	35	450	30	1500	985000	36000	123000			9
10	Camden-Woodside:Whatcoat	Charles M. Moyer	681	14	11	10	11	4	2	8	691	233	25	35	150	11	14	67	21	24	126	82	55	75	11	39	1187	35	845	538000	74000		35666		10
11	Woodside	Charles M. Moyer	110	1							111	45	7	25	30	1	9	40	22	25	96	49	10	50	1			21	739	81000		11000			11
12	Cannon:Cannon	Frank O. Baynard	275						4	1	270	54					7	16	4	45	72	33		22				23	250	109000	44000				12
13	Trinity	Frank O. Baynard	86							1	85	23		36			4	9	1	19	33	18		6				11	70	43650					13
14	Cheswold:Cheswold	Ellsworth P. Woodruff	120							1	119	43					9	34	8	16	67	46	15	52				36	5000	113000	22000				14
15	Down's Chapel	Ellsworth P. Woodruff	47								47	20	4				3	10		20	33	18		8				28	1203	75000					15
16	Immanuel Union	Ellsworth P. Woodruff	127	2		2				2	129	65	6				5	23	9	12	49	30	40	12				20	800	62000					16
17	Clarksville:Union Wesley	Mae Etta Moore	100		NO	REPORT	SUBMITTED				100																							17
18	Zoar	Mae Etta Moore	130		NO	REPORT	SUBMITTED				130																							18
19	Clarksville-St. George's:St George's	Edward M. Gladden	398	11						2	407	157	4	38			15	64	22	116	217	119	31	67	2			41	114	420000	80000				19
20	Clayton:Bwell-St Paul's	Dale R. Pruett	335	5	1	2		1	1	2	339	115	15			3	18	49	15	40	122	62			3			40		290200	58000				20
21	Kenton	Dale R. Pruett	117	3	7	3				2	128	60	6				7	30	6	8	51	20	15					18		103000					21
22	Dagsboro-Bethel:Bethel	David G. Paul	262	13	4		1	2	2	3	271	90	13	65		7	15	36	19	25	95	61	10	46	6			47	1387	232000	48000	6770			22
23	Dover-Wesley:Wesley	George C. Godfrey	1429	37	36	20	10	26		20	1466	410	54	30	128	22	52	220	125	75	472	180	30	150	23	35	1275	185	2184	2506624	117000	45000			23
24	Dover-Whatcoat:Whatcoat	George O. Commodore	336	6						5	337	150	5	31		6	10	111	22	20	163	65	20	20	5	20	500	80	3500	550000			72000		24
25	Ellendale:Chaplain's Chapel	George R. Patterson	65	4							69	28	4	12			5	5	2	8	20	9	5					20	217	43000		5870			25
26	Ellendale	George R. Patterson	137	10	2		25	1	2	2	119	50	7				9	29	4	20	62	28						26	51	103000	32000	11168			26
27	St Johnstown	George R. Patterson	51	2	2			1		1	53	18	2				9	8	2	27	46	20	20							37000		9249			27
28	Felton:Felton	Philip Lawton	325	12	3	2	1	4		12	325	90	15			8	19	91	33	45	188	125	10		12			20	237	475000	60000	18000	900		28
29	Manship	Philip Lawton	38							1	37	18					4	15		10	29	23	5					12	562	85000		14500			29
30	Viola	Philip Lawton	52								52	12					2	15	1	3	21	9	4					20	456	27500		3650			30
31	Frankford:Frankford	John E. Taylor	135	2						2	135	38	8	38	22		12	37	10	30	89	68						25		335000	40000				31
32	Hickory Hill	John E. Taylor	148							2	146	74	4	36	50		18	31	18	67	134	78	10	10				30		140000					32
33	Frederica:Sardis	William S. Downing	103							4	99	61	2	5	3		3	18	9	12	42	16						45	1200	30000					33
34	Saxton's	William S. Downing	42							1	41	31	1	35	4		1	5			6	6						18	600	20000					34
35	Trinity	William S. Downing	317	8	2					5	322	112	12	1	20	12	16	22	59	36	133	62	64		8	44	2100	50		400000	75000	15000			35
36	Georgetown:Bethesda	William T. Swager	65	4						1	68	40	3				8	21	9	43	81	50	8	20				18	110	60000	18000				36
37	Providence	William T. Swager	92				1				91	35					11	5	5	25	46	18	8	5						41000	18000				37
38	St. John's	William T. Swager	145							6	139	48	1	34			12	15	6	23	56	40	16	50		15		18	407	186000	18000				38
39	Georgetown-Grace:Grace	William M. Fitzhugh Jr	368	2				4		4	362	153				2	30	55	6	89	180	72	25	100	1					410000	98000	100000			39
40	McColley's Chapel	William M. Fitzhugh Jr	38				3				35	26					5	15	6	9	35	26						13	996	20000					40
41	Georgetown-Wesley:Indian Mission	Bruce E. Cooke	51	3	2						56	45	2				3	9	1		13	10		68						80000					41
42	Wesley	Bruce E. Cooke	521	7	3			9		8	514	184	6	35		12	26	62	29	34	151	86		130	3			50	860	780000	60000	107000	12000		42
43	Greenwood:Epworth	Paul H. Wragg	38							2	36	27	2	34		2	12	6	5	18	41	35		12				18	333	56000					43
44	Greenwood	Paul H. Wragg	150	6		2		2	1	2	153	84	5	31	17	3	10	23	24	29	86	44	1	15	6			25	512	315000	90000	11712			44
45	Todd's Chapel	Paul E. Wragg	40								40	29		32		3	5	6	6	16	33	28	1	10				12	496	56000					45
46	Gumboro-Whitesville:Bethany	Harold E. Hale Jr	23								23	20		28			4	13	5	19	41	20								91000					46
47	Bethel	Harold E. Hale Jr	56	2	2						60	50	1	28			5	12	6	40	63	45								80000					47
48	Gumboro	Harold E. Hale Jr	47					2		1	44	25		28			6	14	6	20	46	30								118000	60500				48
49	Line	Harold E. Hale Jr	56								56	25		28			5	10	15	18	48	25						16	1747	142500			1500		49
50	Harrington-Houston:Asbury	C. Jackson Robinson	464	17	5	1		7	7	3	470	144	12	28			16	42	32	57	147	111	20	12	9	35	75	103	44	560000	80000	3250			50
51	Houston	C. Jackson Robinson	129	3	1			3	1	6	123	60	1	28	50		9	23	6	8	46	25						20	1743	154000	22000				51
52	West Harrington:Bethel	Caroline E. Beyer	29							2	27	15		28			3	3		12	18	12						15	400	30000					52
53	Prospect	Caroline E. Beyer	98		2			2		1	97	50		28	79													28	450	60000					53
54	Salem	Caroline E. Beyer	24								24	15		28			4	8	1	10	23	22													54
55	Trinity	Caroline E. Beyer	181	2	3	2		2		3	183	65	4	28			20	12	11	15	58	44	36	30				30	387	156000	26000				55
56	Hartly:Hartly	David Riffe	152	2	5					2	157	51	5	28			8	15	6	19	48	28						15		242160					56
57	Laurel-Centenary:Centenary	John A. Irwin	798	11	1	2		5	2	7	798	187		28	123	11	19	37	39	90	185	98		11	11			139	5875	1426190	130000	16000	32600		57
58	Laurel:St. Paul's	Colleen M. O'Sullivan	59							1	58	23		28			3	15	5	23	46	24						9		54800					58
59	Shiloh	Colleen M. O'Sullivan	37		3						40	17		28			3	3		17	23	18						12		45000					59
60	Trinity	Colleen M. O'Sullivan	130	1	1			3		1	128	63	2	28			6	34	16	73	129	57		7						106000	44997				60
61	Laurel-Christ:Christ	J. Ronald Owens	283	8	1			4	1	1	286	52	3	28	60	8	8	23	22	39	92	60		10	8			37	5062	500000	70000		1700		61
62	Woodland	J. Ronald Owens	122	4	1					2	125	70	8	28	12	4	8	25	15	24	72	40			4			20	290	225000					62
63	Laurel-Delmar:New Zion	George H. Radway	225	1					1		225	72	2	28			14	35	17	5	71	40	22	10				48		167500	48000				63
64	Union	George H. Radway	113	3						2	114	68	3	28			12	22	4	3	41	20	12	9				44		110000	20000	50000	22000		64
65	Laurel-Mt. Pleasant:King's	Kenneth M. Dickey	140	1						1	140	40	2	28	15	1	12	16	16	27	71	52		42	1			24	146	120000	15000				65
66	Mt. Pleasant	Kenneth M. Dickey	140							1	139	75	3	28	20		8	21	18	34	81	47		65				15	870	82000	15000				66
67	St. George's	Kenneth M. Dickey	186	6	1					2	191	149	1	28	40		13	22	26	38	99		62		6			10	480	107000	15000				67
68	Bethel-Groome:Bethel	K. Richard Varell	528	3	6	1		3	8	11	516	69		28	60		15	50	10		75	48	11	28				25	585	867000	79200	7000			68
69	Groome	K. Richard Varell	81	2	5						88	20		28			8	20	10	35	73	40	2	20				23	50	145000		100000			69
70	Lewes:Israel	Albert J. Dredden	62							1	61	25		28		2	5	14	6	5	30	18				6		12	170	25000	5000				70
71	John Wesley	Albert J. Dredden	79	2						1	80			28														10	80	65000	5000				71

TABLE NO. 2 **REPORT OF THE CONFERENCE TREASURER**

DOVER DISTRICT CALENDAR YEAR 1982

| | LOCAL CHURCH EXPENDITURES | | | | | MINISTERIAL SUPPORT | | | | | | | | APPORTIONMENT | | | BENEVOLENCES | | | | | | | |

TABLE NO. 1

REPORT OF THE CONFERENCE STATISTICIAN

DOVER DISTRICT

CALENDAR YEAR 1982

Church and Charge	Name of Pastor	CHURCH MEMBERSHIP: Total Members Reported at Close of Last Year	RECEIVED: This Year on Confession of Faith or Restored	RECEIVED: From Other United Methodist Churches	RECEIVED: From Other Denominations	REMOVED: Charge Conference Action or Withdrawn	REMOVED: Transfer to Other United Methodist Churches	REMOVED: Transfer to Other Denominations	REMOVED: Death	Total Full Members at Close of This Year	Av. Attendance Principal Weekly Worship Service(s)	Number Persons Baptized This Year (age 7 and over)	Number Persons Baptized This Year (under age 7)	Number of Persons on Constituency Roll	Total Enrolled in Confirmation Classes This Year	CHURCH SCHOOL: Number of Leaders	Children (birth-sixth grade) in All Classes and Groups	Youth in All Classes and Groups	Adults in All Classes and Groups	Total Church School Membership	AVE. ATTEND: in the Sunday Church School (all ages)	AVE. ATTEND: in other on-going classes and groups for learning	AVE. ATTEND: in short-term classes and groups for learning	Members Joining Church on Confession of Faith	U.M.M.: Membership in Chartered United Methodist Men	U.M.M.: Amount Paid for Projects	U.M.W.: Membership in United Methodist Women	U.M.W.: Amount Paid for Local Church and Community Work	PROPERTY AND OTHER ASSETS: Value of Church, Land, Buildings and Equipment	Value of Church Owned Parsonages and Furniture	Value of Other Assets (cash, securities, other property, etc.)	Indebtedness on items 28, 29, 30 at End of Year	Other Indebtedness (current expenses, etc.)	
		1	2	3	4	5	6	7	8	9	10	11	12	13	14	15	16	17	18	19	20	21	22	23	24	25	26	27	28	29	30	31	32	
72	Mt. Pleasant	Albert J. Dredden	95	2					1	96	25				2	10	27	18		55	30						10	98	25000	5000				72
73	St. Paul's	Albert J. Dredden	48						1	47	25					6	15	15		36	18								50000	5000				73
74	Lincoln:Cedar Neck	Irvin M. Behm Jr	23							23	27			5	15	4	10			14	10						10	200	20000					74
75	Lincoln	Irvin M. Behm Jr	215							215	140			14	47	17	50	27	58	152	95	38					17	585	205000	60000	15000	8800		75
76	Slaughter Neck	Irvin M. Behm Jr	67		1				1	67	70			11	14	18	15	18	27	78	48	10					18		60000					76
77	Lincoln-Milford-Harrington:Metropolitan	Rudolph d'Silva Garnes	46	2		1			2	47	40			33		5	24	8	8	45	28		26				26		91000					77
78	St Paul's	Rudolph d'Silva Garnes	85	6			4		1	86	25			34		3	9	14		26	15								110000			4485		78
79	Wesley Chapel	Rudolph d'Silva Garnes	130	12		1	2	1	2	136	80	2	2	35	15	13	24	15	8	60	30	8				25		137000	47000	3000			79
80	Magnolia:Little Creek	* Open	71	4		3			2	76	12	3	3	38		5	28	8	41	82	20			3				115000					80
81	Magnolia	* Open	177	5		2		1		183	65	5	5	36		10	34	16	5	65	45			1		23	215	279200	37500				81
82	Roby	* Open	40	1						41	9	1	1	25														45000					82
83	Milford-Avenue:Avenue	Frank Lucia	1168	21	7	2	43	10	1	1125	282	15	15	203	226	13	36	118	50	35	239	156	657	143	14	100		180	5316	2013500	125000	127010	1182		83
84	Milford-Calvary:Calvary	Clarence H. Hayes	738	23	7			5	6	749	174	16	16	164	156	14	20	86	26	170	302	149	50	107	12	67	342	137	1152	1578000	80000	71968			84
85	Millsboro:Friendship	Victor Acquaah-Harrison	56	2					2	56	20			22	17														46000					85
		Victor Acquaah-Harrison	81						1	80	35	1	1			3	9	16	5		30	10		15				13	197	83000	35500				86
86	Harmony	William H. Hudson	124		1			3	2	120	50						24	19	10	73	126	72					36	906	132000		11482			87
87	Millsboro-Grace:Carey's	William H. Hudson	483	10	6	3	2	11	1	487	153	2	2	50	50	7	18	44	23	30	115	67		40	7			94	2676	381500	79000	63900			88
88	Grace	James L. Hartman	94	24				1		115	100	3	3	5	150		6	6	18	34	64	15	30							200000	16000	20000	60000		89
89	Millsboro-Long Neck:Long Neck	Hubert F. Jicha Jr	164	5	2		2			169	102	18	18	69	50	6	16	47	22	62	147	85	25	15				20	1100	100000		17000			90
90	Millsboro-Zoar:Zoar	Charles C. Huffman	416	14	1	1	37	4	1	3	387	122	11	76	90	14	30	60	17	43	150	105	15	130	10			64	300	429000	64500	36000			91
91	Milton-Goshen:Goshen	Charles C. Huffman	102	1		1			2	2	100	33					11	10	3	24	48	22			1		24	150	92000	25000	40000			92
92	Harbeson	Michaele S. Russell	133	1	1				2	2	133	70	3	3	23	12	14	32	7	52	105	62	20	12	1				114000	19200				93
93	Milton-Nassau:Conley's Chapel	Michaele S. Russell	117	4	1		7	3	2	2	108	40	2	2	24	38	13	32	10	56	111	50	10	8	1		28	600	70000	22600	600			94
94	White's Chapel	Michaele S. Russell	54	10	2	1					67			5	11		8	12	7	32	59	44	10	5	5		23	300	68500	43000	1600			95
95	Zion	K. Wayne Grier	366	3	3	3		4	3	4	364	155	3	3	23	30	5	8	12	7	32	59	44	10	5	5		23	300	68500	43000	1600			95
96	Ocean View:Mariner's Bethel	K. Wayne Grier	31		1				1	1	31	18			57		1	14	47	15	30	106	71	15	50	2		35	446	320000	75000	35000			96
97	Millville	Jonathan E. Baker	558	14	11			2	3	3	575	250	6	6	7		3	3		6	12	10							62000					97
98	Rehoboth Beach-Epworth:Epworth	James M. Caldwell	116				1		1	2	112	35			71	200	11	15	55	12	60	142	65		50	11	38	500	150	9100	1101700	164600		77500		98
99	Roxanna:Sound	James M. Caldwell	139		2	2	3	3		2	135	80	1	1				8	12	4	36	60	48	15	10				23		103000					99
100	Zion	Lawrence D. Jameson	64	5					1	2	66	40						12	32	16	72	132	87	20	45				25		175000	42000				100
101	Bethel-Concord-Wesley:Bethel	Lawrence D. Jameson	99			2			1	1	100	70	4	4	17			15	25	8	30	78	43	5	35	2		24		45000	16666				101
102	Concord	Lawrence D. Jameson	87	4	3				1	1	92	55	7	7	24			10	38	23	82	153	82	15	47					50000	16666				102
103	Wesley	John T. Randolph	738	7	10	1	13	8	3	6	726	150	6	6	24			12	38	14	70	134	68	25	30	3		25		100000	16666				103
104	Seaford-Mt. Olivet:Mt. Olivet	Charles E. Barton	1171	18	14	7	3	10	5	9	1183	291	13	13	154	187	3	21	66	40	29	156	50	50	35	3	15	75	1010	1167015	110000	43709			104
105	Seaford-St. John's:St. John's	Jeremiah R. Lee	83								83	50	1	1	111	104	11	21	122	31	109	283	111	21	121	9	36	191	185	3123	190435	115170	13274	195434		105
106	Seaford:John Wesley	Jeremiah R. Lee	54							54	33			12	44			10	10	6	26	11	3	3		18	200	115		105000	50000		43000		106
107	Mount Hope	Jeremiah R. Lee	54								54	33			17	1												9	725	56000		900	977		107
108	Seaford-Reliance-Gethsemane:Gethsemane	John F. Mitchell	217	15				5		2	225	86	2	8	15		10	15	35	10	45	105	55	10	15	10	8		25		393000	81500	17000	159000	17000	108
109	Selbyville-Salem:Salem	Howard E Evans	494	1	2			3		3	491	161	3	3	109			30	40		64	134		35	60				105		1325000	100000	112048	20000		109
110	Smyrna-Asbury:Asbury	Terry W. Armstrong	592	7	3	6	4	2	3		599	206	3	3	33	12	8	22	51	35	73	181	143	31		6	21		40	723	900000	107000	74000			110
111	Centennial	Terry W. Armstrong	47	5		3	2		1		52	49	2	2	35	4	5	5	14		6	25	19		8				13	163	65000					111
112	Wyoming:Wyoming	Robert W. Starrett	473	5	8	3		4		8	477	195	4	4	125	105	9	32	91	20	35	178	95	22	75	3				400000	57000	5235	5195	2466	112
113	District-At-Large:District-At-Large	J. Gordon Stapleton																																	113
		Total		492	199	89	185	171	69	266	23187	8388	471	426	3664	2456	295	1215	3303	1463	3288	9269	4986	1785	2308	230	557	6820	3473	75974	29097774	3455965	1387295	753939	19466	
		Total Last Year	23098	358	183	70	240	152	83	275	23098	8563	459	459	3759	2788	243	1265	3353	1536	3252	9406	5300	1681	2799	213	626	8224	3366	80162	29501864	3371110	1560240	714706	3707	
		Increase			134	16	19		19		89		12				52				36			104		17			107			84855		39233	15759	
		Decrease						55		14	9	175		33	75	332		50	50	73		137	314		491		69	1404		4188	404090		172945			

TABLE NO. 2 **REPORT OF THE CONFERENCE TREASURER**

DOVER DISTRICT CALENDAR YEAR 1982

| | LOCAL CHURCH EXPENDITURES | | | | | MINISTERIAL SUPPORT | | | | | | | | APPORTIONMENT | | | BENEVOLENCES | | | | | | | |

TABLE NO. 1 **REPORT OF THE CONFERENCE STATISTICIAN**

EASTON DISTRICT CALENDAR YEAR 1982

	Church and Charge	Name of Pastor	CHURCH MEMBERSHIP: Total Members Reported at Close of Last Year	RECEIVED: This Year on Confession of Faith or Restored from Other United Methodist Churches	RECEIVED: By Certificate from Other Denominations	RECEIVED: By Restoration	REMOVED: By Certificate of Withdrawal or Action of Withdrawn	REMOVED: Transfer to Other United Methodist Churches	REMOVED: Transfer to Other Denominations	REMOVED: Death	Total Full Members at Close of This Year	Av. Attendance Principal Weekly Worship Service(s)	Number Persons Baptized This Year (all ages)
			1	2	3	4	5	6	7	8	9	10	11
1	Cambridge-Choptank:Antioch	Curtis W. Smith	53	1	1	1				1	55	27	
2	Beckwith	Curtis W. Smith	129					2	1		126	44	4
3	Spedden	Curtis W. Smith	108	3	2			1		2	110	67	6
4	Cambridge-Grace:Grace	Roy B. Phillips	957	20	5		36	4		26	916	222	15
5	Cambridge-St. Paul:St. Paul	Buford E. Painter	669	5	1			5		11	659	225	10
6	Cambridge-Vienna:St. Luke	Roland W. Dennis	285	1						1	285	125	5
7	Wesley	Roland W. Dennis	142	1						1	142	75	2
8	Zoar	Roland W. Dennis	43			1					44	24	2
9	Cambridge-Waugh-Aireys:Christ	Edwin L. Ellis	51	6						4	53	33	4
10	Waters	Edwin L. Ellis	54							1	53	30	1
11	Waugh	Edwin L. Ellis	356	21	1				1	8	369	180	14
12	Cambridge-Zion:Zion	William H. Owens	776	12	1	2	3	5	3	7	773	195	14
13	Centreville:Centreville	Thomas W. Hurley	659	26			42	1		8	634	181	19
14	Centreville-Newtown:Charles Wesley	George L. Stanley	79		2	1				3	79	52	4
15	Earle's Chapel	George L. Stanley	44							2	42	31	2
16	New Zion	George L. Stanley	54								54	38	1
17	Richard Asbury	George L. Stanley	10								10	6	1
18	Chester-Stevensville:Ezion	Robert M. Brown	86	3						2	87	60	7
19	Union Wesley	Robert M. Brown	170				85			2	83	55	2
20	Kent Island:Kent Island	Donald O. Clendaniel Sr.	807	81	13	12		4	1	7	901	319	31
21	Chestertown-Christ:Christ	Jerrold W. Knotts	513	9	11	2		5	2	3	525	150	8
22	Chestertown-First:First	Harold E. Walton	483	3	5	1	6	7	1	10	468	129	4
23	Chestertown-Pomono:Emmanuel	John F. Holden	159	4	1		4			1	159	68	4
24	Janes	John F. Holden	136	6			3			4	135	68	3
25	Church Creek:Madison	Leonard H. Wheatley Jr	58	1						1	58	22	1
26	Milton	Leonard H. Wheatley Jr	71								71	40	1
27	Taylor's Island	Leonard H. Wheatley Jr	44	3	1	1			1		48	29	
28	White Haven	Leonard H. Wheatley Jr	55			2				1	56	35	
29	Church Creek-J. Wesley:John Wesley	Edward H. Jackson	48				2			3	43	24	3
30	Church Hill-Burrisville:Mt. Olive	William A. Ross	33	1							34	10	1
31	Mt. Vernon	William A. Ross	34	2							36	20	2
32	Mt. Zion	William A. Ross	68	1							69	37	1
33	St. Daniels	William A. Ross	55	5		1					61	50	20
34	Church Hill-Price:Bethany	Joseph G. Burris	127	5	1						133	47	4
35	Church Hill	Joseph G. Burris	225		1			4		1	221	49	7
36	Crapo:Bounds	Timothy Pate	16								16	10	
37	Ebenezer	Timothy Pate	58								58	20	2
38	St. John's	Timothy Pate	43		1						44	32	
39	Wesley	Timothy Pate	28							1	27	14	1
40	Denton:Ames	Edward R. Wilkins	52			2				1	53	25	
41	St. Luke's	Edward R. Wilkins	1006	14	14	5	11	7	2	22	997	215	15
42	East New Market:Brookview	William A. Markley	60						1	1	58	35	2
43	Eldorado	William A. Markley	54						1		53	25	
44	Trinity	William A. Markley	186	1	5			4			188	75	2
45	E New Market-Linkwood:Mt. Pleasant	Nelson C. Stanley	34	1						2	33	17	
46	Mt. Zion	Nelson C. Stanley	61	2						3	60	20	5
47	St. James	Nelson C. Stanley	13							2	11	7	
48	St. Paul	Nelson C. Stanley	16							1	15	6	
49	Thompson Chapel	Nelson C. Stanley	20							1	19	12	
50	Easton-Miles River:Asbury	Gonzalee Matthews	161	4						1	164	125	12
51	Deshields	Gonzalee Matthews	34							3	31	10	
52	John Wesley	Gonzalee Matthews	20							3	17	5	
53	McGee	Gonzalee Matthews	42							3	39	12	
54	Staten Chapel	Gonzalee Matthews	15	1						1	15	6	
55	Easton-St. Mark's:St. Mark's	C. Edwin Lasbury	1158	32	26	8	31	9	6	13	1165	300	34
56	Federalsburg-Bloomery:Bloomery	Dan E. Walker	62	1			2				61	33	3
57	Chestnut Grove	Dan E. Walker	65					1		1	63	20	2
58	Christ	Dan E. Walker	279		8		2	2		2	281	120	1
59	Federalsburg-Concord:Concord	David W. Baker	115				36				79	23	5
60	Union	David W. Baker	560	24	8	1	110	16	3	7	457	155	8
61	Federalsburg-Denton:John Wesley	William M. Staten	39								39	9	
62	Metropolitan	William M. Staten	38							2	36	25	
63	Zion	William M. Staten	74							1	73	31	
64	Hoopers Island:Hoopers Memorial	Alexander L. Slonin Jr.	48		NO	REPORT SUBMITTED					48		
65	Hosier Memorial	Alexander L. Slonin Jr.	141		NO	REPORT SUBMITTED					141		
66	Galena:Kennedyville	James P Walz	182	5	2		3			4	182	60	4
67	Clivet	James P Walz	245		1	1		2		5	240	83	3
68	Goldsboro:Calvary	* Open	132								132	73	1
69	Henderson	* Open	44								44	25	
70	Trinity	* Open	163		1						164	77	
71	Golts-Sassafras:Johnson's Chapel	Anthony G. Brown	22	1							23	20	

	Church and Charge	CHURCH SCHOOL: Total Members Reported at Close of Last Year	Number of Persons on Constituency Roll	Total Enrolled in Confirmation Classes This Year	Number of Leaders	Children (birth-sixth grade) in All Classes and Groups	Youth in All Classes and Groups	Adults in All Classes and Groups	Total Church School Membership	AVE. ATTEND: in the Sunday Church School (all ages)	AVE. ATTEND: in other on-going classes and groups for learning	AVE. ATTEND: in short-term classes and groups for learning	Members Joining Church on Confession of Faith	U.M.M.: Membership in Chartered United Methodist Men	U.M.M.: Amount Paid for Projects	U.M.W.: Membership in United Methodist Women	U.M.W.: Amount Paid for Local Church and Community Work	PROPERTY AND OTHER ASSETS: Value of Church, Land, Buildings and Equipment	Value of Church Owned Parsonages and Furniture	Value of Other Assets (cash, securities, other property, etc.)	Indebtedness on items 28, 29, 30 at End of Year	Other Indebtedness (current expenses, etc.)	
		12	13	14	15	16	17	18	19	20	21	22	23	24	25	26	27	28	29	30	31	32	
1	Cambridge-Choptank:Antioch				5	11	4	8	28	8		12						28000	18100		2100		1
2	Beckwith				8	15	8	10	41	26		18				20	2195	128000	36200	25200			2
3	Spedden			4	9	9	8	42	68	56		30				34	137	120000	36200	3500			3
4	Cambridge-Grace:Grace	136	261	16	30	79	37	166	312	199	53	51	7			100	2312	1410362	111800	645620	37518		4
5	Cambridge-St. Paul:St. Paul	96			19	48	24	123	214	87	30	65		56	4400	86	10495	1393100	128000				5
6	Cambridge-Vienna:St. Luke	50	23		9	16	12	8	45	26	15	12	1	12	100	16	255	125000				5044	6
7	Wesley	13	17		5	8	6	4	23	10	1	1		11	250	16	300	105000					7
8	Zoar	6	5											8				50000					8
9	Cambridge-Waugh-Aireys:Christ	16	6	4	4	12	10	22	48	20	12		3	10	800	18	600	50000					9
10	Waters	9	5	5	3	9	11	15	38	14				10	700	15	500	50000					10
11	Waugh	108	10	6	16	75	60	60	211	85	48	21	13	33	1500	105	2000	383000	72000	18000	53000	6000	11
12	Cambridge-Zion:Zion	64	100	7	28	52	29	98	207	116	78	32	7			115	825	1165000	82650	142352			12
13	Centreville:Centreville	70		12	16	85	33	38	172	66	25	25	12	30	1080	40	241	660000	62500		12850		13
14	Centreville-Newtown:Charles Wesley	32	16	12	4	16	8		28	10	15	11		14	786	12	154	50000		6000		22335	14
15	Earle's Chapel	10	16	6	3	11	7		21	15			3	11	226	8	68	50000					15
16	New Zion	63	16	5	4	9	4	6	23	8	7			7	176	10	56	50000					16
17	Richard Asbury	8	7															14000					17
18	Chester-Stevensville:Ezion	73	40	7	8	32	9	12	61	17	35	10		11	950	27	80	80000	75000		12000		18
19	Union Wesley	75	60	5	6	14	6	9	35	10	12			16		15	170	135000	60000		20000		19
20	Kent Island:Kent Island	310	221	22	33	129	53	81	296	237	63	305	22	33	201	126	3229	932000	170000	114500	173782		20
21	Chestertown-Christ:Christ	101	87	5	38	83	24	84	229	153	6	18	5			70	1474	412000	57280	26150	11852		21
22	Chestertown-First:First				21	62	14	26	123	84		10	3			55	210	873200	143000				22
23	Chestertown-Pomono:Emmanuel	3		4	3	13	3		19	7		7		11	100	32	225	175000	32500		7376		23
24	Janes	9		3	3	4	17		24	13		4	3	10	25	35	75	182000	32500		775		24
25	Church Creek:Madison	12			5	11	4	8	28	17		10						30000					25
26	Milton	13			8	12	10	25	55	40		20				16	75	55000					26
27	Taylor's Island	4	8		3				3			10						35000					27
28	White Haven	14			7	12	6	13	38	30	10	17				13	70	65000	31600				28
29	Church Creek-J. Wesley:John Wesley		3		4	7	6	1	18	10				8	200	14		85000					29
30	Church Hill-Burrisville:Mt. Olive	13	3		1	3	3		7	3						5		20000	50000	2000	13478		30
31	Mt. Vernon	2	5		5	15	8	1	29	29	1		2			12	50	60000	50000	2000	9817		31
32	Mt. Zion	2	5		2	6		1	9	9	1					13	80	16500	2000	2000	18720		32
33	St. Daniels	10			4	12	9	6	31	15	6					17	80	40000	50000	2000	15038	3500	33
34	Church Hill-Price:Bethany	26		6	12	37	15	8	72	65	15	50	6			40	383	140000		9088			34
35	Church Hill	36			7	43	6		56	25		50				34	461	223600	76050	122204			35
36	Crapo:Bounds	3			2	2	2	5	11	7	6	4				8		10900					36
37	Ebenezer	15			3	5	4	10	22	12		10		12				23500	25500	10000			37
38	St. John's	05			4	12	9	11	36	20	5	15				26		19350					38
39	Wesley	23										4				10		35000					39
40	Denton:Ames	31	15		6	14	1	10	31	20						13	769	71700		1283			40
41	St. Luke's	22		12	31	106	44	40	221	95	15	70	10			90	1765	1464235	124100	82975			41
42	East New Market:Brookview	17			8	16	10	18	52	35						18		65000		9370			42
43	Eldorado	4														18		60000		2300			43
44	Trinity	188			11	32	10	35	88	45		30				10		300000	105000	11000			44
45	E New Market-Linkwood:Mt. Pleasant	4	5		3			10	13	10						7	40	55000	18000				45
46	Mt. Zion	36	20		8	10	6	2	26	18				10	310	12		60000	26000				46
47	St. James	5		3												5		8000	8700				47
48	St. Paul	4	3															30000	5700				48
49	Thompson Chapel	6	4		2	5	6	3	16	10						6		50000	12300				49
50	Easton-Miles River:Asbury	57		5	6	25	15	15	61	30	10	15	4	28	25			200000	150000				50
51	Deshields	1												9		12		25000					51
52	John Wesley	5																10000					52
53	McGee	12		5	1	2	5		8					12		15		11000					53
54	Staten Chapel	88			3	5	6		14	8				4		9		3000					54
55	Easton-St. Mark's:St. Mark's	135	75	16	71	175	98	151	495	187	141	112	18			136	689	2783000	258500	55125	42583		55
56	Federalsburg-Bloomery:Bloomery	21			8	25	7	18	58	40		12				18	300	13500					56
57	Chestnut Grove	68			7	5		20	32	15						15	75	10500					57
58	Christ	45			11	23	16	33	83	55	12	65		22	250	65	575	300000	48000	187000			58
59	Federalsburg-Concord:Concord	12			5	20		10	35	21						20	2200	52000		25000			59
60	Union	41	9		20	50	19	50	139	86			9			95	2781	920000	82000	222185			60
61	Federalsburg-Denton:John Wesley	53			6	13	7	9	35	7								22000					61
62	Metropolitan				4	18	15	5	42	8				10		12		90000	58000		973		62
63	Zion				4	20	16	10	50	15						12		115000	35500				63
64	Hoopers Island:Hoopers Memorial																						64
65	Hosier Memorial																						65
66	Galena:Kennedyville	83		5	10	20	12	12	54	33		40	5			15	1692	177400					66
67	Clivet	73			10	39	11	7	67	35		35				21	350	202000	55000	75000			67
68	Goldsboro:Calvary	25	43		9	64	17	17	107	68	11	102	11	10	200	10	600	130000	32000				68
69	Henderson	77	16		4	3	2	7	16	13	7	17		5	170	6	28	15000					69
70	Trinity	20	51		8	32	11	14	65	39	17	57		20	500	13	2400	87000	45000	22000			70
71	Golts-Sassafras:Johnson's Chapel				3	4	11	7	25	22								10000					71

TABLE NO. 2

EASTON DISTRICT

REPORT OF THE CONFERENCE TREASURER

CALENDAR YEAR 1982

| | LOCAL CHURCH EXPENDITURES | | | | | MINISTERIAL SUPPORT | | | | | | | | APPORTIONMENT | | | BENEVOLENCES | | | | | | | |

TABLE NO. 1 **REPORT OF THE CONFERENCE STATISTICIAN**

EASTON DISTRICT CALENDAR YEAR 1982

	Church and Charge	Name of Pastor	CHURCH MEMBERSHIP: Total Members Reported at Close of Last Year	RECEIVED: This Year on Confession of Faith or Restored	RECEIVED: From Other United Methodist Churches	RECEIVED: From Other Denominations	REMOVED: Charge Conference Action or Withdrawn	REMOVED: Transfer to Other United Methodist Churches	REMOVED: Transfer to Other Denominations	REMOVED: Death	Total Full Members at Close of This Year	Av. Attendance Principal Weekly Worship Service(s)	Number Persons Baptized (Child, Youth, Adult ages)	CHURCH SCHOOL: Number of Persons on Constituency Roll	Total Enrolled in Confirmation Classes This Year	Number of Leaders	Children (birth-sixth grade) in All Classes and Groups	Youth in All Classes and Groups	Adults in All Classes and Groups	Total Church School Membership	AVE. ATTEND: in the Sunday Church School (all ages)	AVE. ATTEND: in other on-going classes and groups for learning	AVE. ATTEND: in short-term classes and groups for learning	Members Joining Church on Confession of Faith	U.M.M.: Membership in Chartered United Methodist Men	U.M.M.: Amount Paid for Projects	U.M.W.: Membership in United Methodist Women	U.M.W.: Amount Paid for Local Church and Community Work	PROPERTY AND OTHER ASSETS: Value of Church, Land, Buildings and Equipment	Value of Church Owned Parsonages and Furniture	Value of Other Assets (cash, securities, other property, etc.)	Indebtedness on Items 28, 29, 30 at End of Year	Other Indebtedness (current expenses, etc.)	
			1	2	3	4	5	6	7	8	9	10	11	13	14	15	16	17	18	19	20	21	22	23	24	25	26	27	28	29	30	31	32	
72	John Wesley	Anthony G. Brown	41	4	3						48	30				2	6	14		22	10								20500	5000				72
73	Greensboro-Burrsville:St. Paul's	Michael L. Price	378	9	5	1		1		3	389	101	9	46		9	18	70	20	35	143	85		6	9			20		380000	120000	9000	10000		73
74	Union	Michael L. Price	82								82	38	2				8	20	9	30	67	40						19		107000	80000				74
75	Hurlock-Unity-Washington:Unity-Washington	Edward E. Kester	408	7	5	4	60	7	3	9	345	104	11	55	2	14	44	9	20	87	65		5				33	842	477000	40000	11131			75
76	Wesley	Edward E. Kester	51		2					1	52	24															6	711	50000					76
77	Millington-Crumpton:Asbury	Robert L. Thomas	271					8		3	260	80	4			15	39	15	12	81	72	15	87				20	1279	300000	40000	4000			77
78	Crumpton	Robert L. Thomas	72	3	2					3	74	34	6	15	4	5	25		3	33	30		18	1			15	3109	52800		7200			78
79	Double Creek	Robert L. Thomas	56							1	55	30	2	23		5	5	5	15	30	24		6				15	322	35500		1200			79
80	Millington-Pondtown:Asbury	Phillip A. Henry	50	1						3	48	20			18												10	150	10000		4445			80
81	John Wesley	Phillip A. Henry	60							2	58	18			8												18	200	22000	14000	5000			81
82	Joshua Chapel	Phillip A. Henry	12								12			36															6000		900			82
83	Mt. Pleasant	Phillip A. Henry	64	2						1	65	50	2	38	25										14	80	30	400	21000	10000	1000			83
84	Neavitt-Bozman:Bozman	Harold M. Davis	58	2	1					3	58	42	2	40	12		8	21	8		37	21					14	320	30000		1500			84
85	Neavitt	Harold M. Davis	131					6	1	4	120	46	2	38	14		6	20	6	12	44	26					30	220	61500		7660			85
86	Oxford:Oxford	Milton H. Keene	203							1	202	90	3	39	75		8	12	8	30	58	35	8			20	42	175	275000	125000	24860			86
87	Oxford-Williamsburg:Scott's	Norman A. Tate	203	2	1	1				2	205	85	2	41	3	12	6	18	12	14	50	25	12	12	2	15	800	30	400	50000		15000			87
88	Water	Norman A. Tate	49							1	48	30	1	42	1		2			6	8	6	6		2	200	12	500	84000	43000				88
89	Williamsburg	Norman A. Tate	45	1							46	34		43	4		2			6	8	3	5	2	8	400	10	300	12100		8000			89
90	Preston-Harmony:Harmony	Henry H. Schauer	116		3					1	118	77	2	44	2	17	74	25	52	168	130	10	24						130000	50000	10600			90
91	Preston:Bethesda	Kenneth B. Bedell	321	8	7	1		7		3	327	90	19	45	200	2	16	57	10	42	125	44		12	2			45	932	379000	89000	38000			91
92	Grove	Kenneth B. Bedell	16	10	5	1		2	2	3	25	17	6	37			4	6			10	5							6600					92
93	Preston-Hurlock:Mt. Calvary	Joseph W. Williams Jr.	151	10							161	85	8	38	169	6	5	20	10	7	42	25	21	20		25	528	50	768	101000	25000		9700		93
94	Union Grove	Joseph W. Williams Jr.	52	7							59	30	1	18	19		3	11	7	7	28	16			5	7	116	18	75	80000	25000				94
95	Washington	Joseph W. Williams Jr.	71	6							77	40	2	33	19	2	3	10	9	22	44	21	4	7		16	171	18	392	80000	25000		1313		95
96	Zorah	Joseph W. Williams Jr.	32	3							35	24	4	16	27		3	2	4	8	17	13				15			131	65000	25000		1217	200	96
97	Queen Anne:Hillsboro	John W. Van Tine	264	2				2		3	261	57	4	43	73	2	8	30	11	12	61	37		52		9	3730	20	2395	125575	36000	60000			97
98	Wye Mills	John W. Van Tine	121	5	4					2	128	49	1	23	76	4	6	22	5	8	41	22		35				20	2118	100000		20000			98
99	Queenstown-Carmichael:Bryan's	Ashley A. Maxwell	80	1	3					2	82	55			14		6	14	14	10	44	20	10	10		25	500	23	150	80000	50000	3000	52246		99
100	John Wesley	Ashley A. Maxwell	142							2	140	60	6				5	10	12	6	33	14	20			10		21	210	65000	50000	1000	44500		100
101	Queenstown-Grasonville:Calvary	Dale E. Lantz	109	12	4			3			122	39		20		12	6	21	4		31	17			6	1		16	1000	165000	18166	2647	2550		101
102	Immanuel	Dale E. Lantz	152	11	2	2		1		1	165	56	2	36		9	8	16	10	18	52		8		8	10		17		165000	18166	1800			102
103	Wye of Carmichael	Dale E. Lantz	73	2				2		1	72	18		16			4	2		8	14	6			1		16	278	85000	20490	19361			103
104	Ridgely:Bridgetown	Douglas M. Lindsay	29	4		1				1	33	17	1	15	10		4	4	3	13	24	12		10					10000					104
105	Ridgely	Douglas M. Lindsay	287	9	2			2		3	293	82	13	100	31	11	11	76	17	10	114	55	5	8	9			21	657	240250	55000	1900			105
106	Thawley's	Douglas M. Lindsay	86	4							90	28		44	10	2	7	20		30	57	30		6	2				76000		2000			106
107	Ridgely-Marydel:Lockerman	Noah L. Beckett	37								37	15		5	7		1				1						10		36000	11000		3100		107
108	Mt. Pleasant	Noah L. Beckett	28			1				1	28	14		12	5												10		60000	11000	2000			108
109	Mt. Zion	Noah L. Beckett	145							2	143	35	2	4															18000	11000	6000			109
110	Replanted Zion	Noah L. Beckett	93		1					3	91	40		22	13												10		53000	37000	3000			110
111	Union	Noah L. Beckett	73	1						1	73	30	4	25	13												10		50000	11000				111
112	Rock Hall:Raum Chapel	Albert C. Burton	96	3						2	97	55	6	17	76	2	14	15	11	17	57	41	35	120	2			6	208	52000		6246			112
113	Rock Hall	Albert C. Burton	238							3	235	80	4	7	152		15	47	15	15	92	81	10	110				25	300	358000		10000			113
114	Wesley Chapel	Albert C. Burton	289	3	1	1		1	1	4	288	140	13	55	152	3	24	65	24	64	177	126	80	137	2			25	300	64000	37000	100000	9000		114
115	Rock Hall-Pairlee:Aaron Chapel	Ralph A. Kemmerlin	85	8		1				4	90	55	5	20		15	4				4			2			32		121000	66000		6820		115
116	Asbury	Ralph A. Kemmerlin	79	9							88	45	3	21		7	3	20	4	3	30	20		2	9			23	140	23000	66000	1226			116
117	Mt. Pisgah	Ralph A. Kemmerlin	46	2			3				45	11				2	3	12	6		21	19		8	1					16500	66000				117
118	Mt. Pleasant	Ralph A. Kemmerlin	32	5			5				32	15	2		21		3				3			9						65000	66000		6139		118
119	Royal Oak:Royal Oak Community	Garry C. Parker	134	1	1	1	3	1	2	2	129	85	3	17	29		12	21	5	5	43	30	58	78				39	2406	119000	108000	18255			119
120	St Michaels-Royal Oak:St. Paul	James A. Bishop	46	1						1	46	30		20		1	2	20			22	15				10		10		86000					120
121	Union	James A. Bishop	138	4						4	138	65	3	28	6	5	3	20	10		33	15				10		20		193000	79000	40000		5000	121
122	St. Luke's	James A. Bishop	76	1						1	76	60		42			3	15	5		23	10				12		15		135000					122
123	St Michaels-St. Luke's:St. Luke's	Kenneth R. Rose	452	5	2	2	4	6		9	442	103	6	10	23	4	10	16	9	30	65	30	42	45	4	26	725	78	2450	835000	160000	148780			123
124	Dorchester:Bucktown	Charles O. Walter	74		NO	REPORT	SUBMITTED				74																							124
125	Friendship	Charles O. Walter	115	2						1	116	22	1	10			3	5		15	23	18						18	600	88000					125
126	Salem	Charles O. Walter	53		NO	REPORT	SUBMITTED				53																							126
127	Secretary	Charles O. Walter	139	6	3					4	144	35	5	22			5	12	5	10	32	18						18		159000	70000				127
128	Still Pond-Betterton:Betterton	Elvin H. Cavanagh	110	2						2	110	29				2	4	19			23	10			2					162000					128
129	Lynch	Elvin H. Cavanagh	41							2	39	13					3	6	3		12	5								59000					129
130	Still Pond	Elvin H. Cavanagh	78	1						2	77	15	2				8	7	15	16	46	36								131000	25000				130
131	Still Pond-Coleman:Fountain	Larry Murdaugh	44		NO	REPORT	SUBMITTED				44																							131
132	Mt. Zion	Larry Murdaugh	48		NO	REPORT	SUBMITTED				48																							132
133	St. Georges	Larry Murdaugh	41		NO	REPORT	SUBMITTED				41																							133
134	Union	Larry Murdaugh	98		NO	REPORT	SUBMITTED				98																							134
135	Sudlersville:Calvary-Asbury	William T. Sterling	266	14	7			3		5	279	92	7	38	46	21	9	78	22	10	119	58	8		9			40	450	300000	80000				135
136	Marvin Memorial	William T. Sterling	68					2			66	23	1	22														15	55	62000					136
137	St. Paul's	William T. Sterling	136	1						1	136	42	3	23		1	6	20	5	16	47	35		15	1			12	80	80000					137
138	Taylor's Island:Christ Rock	Wallace L. Greene Sr.	48							1	47	20		24	19		4	10	15		29	22	3	12		6		12	300	47000					138
139	Jefferson	Wallace L. Greene Sr.	44							2	42	12		22	17								7	10		12	100	15	200	73075					139
140	Lane	Wallace L. Greene Sr.	40	1						1	40	16		21	11								6	22				12	1200	55000					140
141	Malone	Wallace L. Greene Sr.	22	2							24	16		23									6	22		5	150	9		22000					141
142	St. Paul's	Wallace L. Greene Sr.	43								43	16	5	19			2	10			12			12		6		8	400	35000					142

TABLE NO. 2

REPORT OF THE CONFERENCE TREASURE

EASTON DISTRICT

CALENDAR YEAR 1982

| | LOCAL CHURCH EXPENDITURES | | | | | MINISTERIAL SUPPORT | | | | | | | | APPORTIONMENT | | | BENEVOLENCES | | | | | | | |

TABLE NO. 1 **REPORT OF THE CONFERENCE STATISTICIAN**

EASTON DISTRICT CALENDAR YEAR 1982

	Church and Charge	Name of Pastor	CHURCH MEMBERSHIP												CHURCH SCHOOL										U.M.M.		U.M.W.		PROPERTY AND OTHER ASSETS					
				RECEIVED			REMOVED												AVE. ATTEND																
			Total Members Reported at Close of Last Year	This Year on Confession of Faith or Restored	From Other United Methodist Churches	From Other Denominations	Charge Conference Action or Withdrawn	Transfer to Other United Methodist Churches	Transfer to Other Denominations	Death	Total Full Members at Close of This Year	Av. Attendance Principal Weekly Worship Service(s)	Number Persons Baptized Under Age of 13	Age 13 and Above	Number of Persons on Constituency Roll	Total Enrolled in Confirmation Classes This Year	Number of Leaders	Children (birth-sixth grade) in All Classes and Groups	Youth in All Classes and Groups	Adults in All Classes and Groups	Total Church School Membership	in the Sunday Church School (all ages)	in other on-going classes and groups for learning	in short-term classes and groups for learning	Members Joining Church on Confession of Faith	Membership in Chartered United Methodist Men	Amount Paid for Projects	Membership in United Methodist Women	Amount Paid for Local Church and Community Work	Value of Church, Land, Buildings and Equipment	Value of Church Owned Parsonages and Furniture	Value of Other Assets (cash, securities, other property, etc.)	Indebtedness on Items 28, 29, 30 at End of Year	Other Indebtedness (current expenses, etc.)	
			1	2	3	4	5	6	7	8	9	10	11	12	13	14	15	16	17	18	19	20	21	22	23	24	25	26	27	28	29	30	31	32	
143	Tilghman:Asbury	Donald O. Clendaniel II	61	1				1		1	60	15				1	5	10	10	5	30	15						25		75000					143
144	Claiborne	Donald O. Clendaniel II	27					1		2	24	15					1			10	11								60000					144
145	St. John's	Donald O. Clendaniel II	24	3							27																		40000					145
146	Sherwood	Donald O. Clendaniel II	31					1			30	15																	57000		25000			146
147	Tilghman	Donald O. Clendaniel II	212	4				1		10	205	100	10	35		4	14	55	32	37	138	115			4	25		25		250000	50000				147
148	Trappe-Bruceville:Faith Chapel	Kevin E. English	16				1				15	10					1			9	10	6							2800					148
149	Trappe	Kevin E. English	158	12	4	1					175	85	8	30	19	22	10	25	27	27	89	59	62	80	6	20	455	30	5200	155200	67300	10000			149
150	Vienna-Elliotts:Elliotts	J. Arthur Hurley Jr.	28								28	14																20		42000					150
151	Reid's Grove	J. Arthur Hurley Jr.	104	6				6			104	70	3	40		10	15	20	18	30	83	50	18	25	6			18		25000					151
152	Vienna	J. Arthur Hurley Jr.	184	1						3	182	58	2	75			10	15		30	55	30		25				30		91000	27000				152
153	Williamsburg:Williamsburg	J. Roger Wheedleton	24								24	6																		35000					153
154	Wingate-St. Thomas:Bethany	Gary Bumbarger	55				2			7	46	15		12			7	2	4	8	21	15								50000	9000	4612			154
155	St. Thomas	Gary Bumbarger	25	5						3	27	25					4		2	22	28	20	1					12	170	90000	9000	1517			155
156	Wingate	Gary Bumbarger	50	4						5	49	25		50			7	7	5	20	39	22						15	1411	50000	9000	1325			156
157	Zion	Gary Bumbarger	60	7	3					6	64	30	2	2		3	9	10	8	15	42	40	3		5			17	1850	100000	9000	6378			157
158	Wittman-McDaniel:John Wesley	William H. Johnson	40								40	13					2				2		3							75000		800	1724		158
159	St. James	William H. Johnson	24					1		1	22	8				4	2	3	1		6		3							30000					159
160	St. John's	William H. Johnson	53							1	52	12				3	2	1	2		5		4					10	100	87500	52500				160
161	Worton-St. James:St. James	Cevert A. Lewis	176	2						4	174	94	3															17	150	190000					161
162	Salem	Cevert A. Lewis	147						1	6	140	74	2	36	4	4	6	31	10	7	54									130000	75000				162
163	Worton	Cevert A. Lewis	75	6							81	27		10			2	13	4		19	17								32601					163
164	District-at-Large:District-At-Large	Howell O. Wilkins																																	164
		Total		554	183	59	454	144	33	356	22241	8108	527	737	2622	397	1054	2980	1338	2261	7633	4351	1130	2437	239	743	20904	3116	77068	25993348	4642302	2470195	580171	42079	
		Total Last Year	22432	487	174	66	235	122	64	328	22432	8425	521	758	2591	380	1075	2972	1413	2390	7850	4445	1134	2038	234	699	11973	3427	69107	24621945	4309678	2162868	613165	23499	
		Increase		67	9		219	22		28			6		31	17		8						399	5	44	8931		7961	1371403	332624	307327		18580	
		Decrease				7			31		191	317		21			21		75	129	217	94	4					311					32994		

TABLE NO. 2 **REPORT OF THE CONFERENCE TREASURER**

EASTON DISTRICT CALENDAR YEAR 1982

| | LOCAL CHURCH EXPENDITURES | | | | | MINISTERIAL SUPPORT | | | | | | | | APPORTIONMENT | | | | BENEVOLENCES | | | | | | | |

TABLE NO. 1

SALISBURY DISTRICT

REPORT OF THE CONFERENCE STATISTICIAN

CALENDAR YEAR 1982

	Church and Charge	Name of Pastor	CHURCH MEMBERSHIP: Total Members Reported at Close of Last Year	RECEIVED: This Year on Confession of Faith or Restored	RECEIVED: From Other United Methodist Churches	RECEIVED: From Other Denominations	REMOVED: Charge Conference Action or Withdrawn	REMOVED: Transfer to Other United Methodist Churches	REMOVED: Transfer to Other Denominations	REMOVED: Death	CHURCH MEMBERSHIP: Total Full Members at Close of This Year	CHURCH MEMBERSHIP: Av. Attendance Principal Weekly Worship Service(s)	CHURCH MEMBERSHIP: Number Persons Baptized	CHURCH SCHOOL: Number of Persons on Constituency Roll	CHURCH SCHOOL: Total Enrolled in Confirmation Classes This Year	CHURCH SCHOOL: Number of Leaders	CHURCH SCHOOL: Children (birth-sixth grade) in All Classes and Groups	CHURCH SCHOOL: Youth in All Classes and Groups	CHURCH SCHOOL: Adults in All Classes and Groups	CHURCH SCHOOL: Total Church School Membership	CHURCH SCHOOL: AVE. ATTEND: in the Sunday Church School (all ages)	CHURCH SCHOOL: AVE. ATTEND: in other on-going classes and groups for learning	CHURCH SCHOOL: AVE. ATTEND: in short-term classes and groups for learning	CHURCH SCHOOL: Members Joining Church on Confession of Faith	U.M.M.: Membership in Chartered United Methodist Men	U.M.M.: Amount Paid for Projects	U.M.W.: Membership in United Methodist Women	U.M.W.: Amount Paid for Local Church and Community Work	PROPERTY AND OTHER ASSETS: Value of Church, Land, Buildings and Equipment	PROPERTY AND OTHER ASSETS: Value of Church Owned Parsonages and Furniture	PROPERTY AND OTHER ASSETS: Value of Other Assets (cash, securities, other property, etc.)	PROPERTY AND OTHER ASSETS: Indebtedness on Items 28, 29, 30 at End of Year	PROPERTY AND OTHER ASSETS: Other Indebtedness (current expenses, etc.)	
			1	2	3	4	5	6	7	8	9	10	11	13	14	15	16	17	18	19	20	21	22	23	24	25	26	27	28	29	30	31	32	
1	Allen:Asbury (Allen)	Louis A. Martin	121		1			1		1	120					7	14	18	22	61	34						27	106	120000	60000	90000			1
2	Asbury (Mt. Vernon)	Louis A. Martin	132	2							134	43	1		2	8	36	7	21	72	42						23	100	75000		35000			2
3	John Wesley	Louis A. Martin	57		2						59	23	1			3			12	15	8								61000		7000			3
4	Siloam	Louis A. Martin	90					1			89	18	1			4	10	1	16	31	24						22	122	30000		39000			4
5	Washington	Louis A. Martin	75	1							76	30				4	16	4	25	49	17						19	75	85000		12291			5
6	Berlin:New Bethel	Gary L. Meekins	151	6		3				7	153	80	10	10	6	15	20	15	20	70	35		15	6	25		25		50000	21000				6
7	St. John's	Gary L. Meekins	102	3		2				6	101	50	6			6	8			14	10				15		20		25000		2000			7
8	St. Paul's	Gary L. Meekins	398	12	2	2				10	404	200	18	15	20	35	30	40	20	125	55	40		12	30		35	150	250000	50000	18000			8
9	Berlin-Stevenson:Friendship	Lawrence E. Staton	105	9	2	2				1	117	51	1	10		7	12	5	44	68	36	7	10	3			18	2300	170000					9
10	Stevenson	Lawrence E. Staton	427	5	6	2		8	1	11	420	88	9	43	10	20	39	18	30	107	72	8	9				32	1500	310500	58000				10
11	Bishopville Charge:Showell	Frederick M. Bruner	98		1		34				65	25																	80000					11
12	Wilson	Frederick M. Bruner	129				14	3			112	43	1																154000	65000				12
13	Zion	Frederick M. Bruner	83	6	2		6			1	84	39																	72500					13
14	Crisfield-Asbury:Asbury	Howard P. Ketterman Sr.	468	12	3	1	5	2		12	465	144	8		7	18	29	19	58	124	82	48	65	6			48	2710	908000	90000	178191	14731		14
15	Crisfield-Immanuel:Immanuel	Dallas W. Butler	577	3						2	578	162	4			24	52	16	135	227	126	12	35	3			78	2000	1100000		3000	71000		15
16	Crisfield-Mt. Pleasant:Mt. Pleasant	Harley H. Krause	160	4		2				5	161	55	3	8	3	10	16	7	42	75	46	25	24	1	24	808	38	419	430000	53000				16
17	Quindocqua	Harley H. Krause	50	2	2	2				1	55	22		1		3			10	13	7	6		1			23	536	43000					17
18	Crisfield-Shiloh:Shiloh	Edgar N. Dennis	132	2							134	82	2			10	26	14	28	78	45			1			29		323500					18
19	Waters Chapel	Edgar N. Dennis	58	3							61	35		12		4			21	25				3	1		15		61000					19
20	Union Asbury	Howard P. Ketterman Sr.	20	22					3	3	39	18	4												11	216			207500	51000	184			20
21	Deal Island:John Wesley	Otho Waters	42	6						2	46	30	3												7	900	20	1400	112000					21
22	Macedonia	Otho Waters	44								44	30				3	8	8		19	19				12	1000	20	1000	65000					22
23	St. Charles	Otho Waters	59	14						4	69	45					8	11	4	23	23				15	1500	25	2000	115000					23
24	Deal Island-St. John's:Rock Creek	R. Dewey Crockett	88	4						2	90	45	1			12	30	21	20	83	65	25			4		20	600	90000		25000			24
25	St. John's	R. Dewey Crockett	95	3						2	96	65				10	24	16	35	85	68	12			10		25	1200	135000	60000	25000			25
26	St. Paul's	R. Dewey Crockett	73	3						2	74	55	4			7	35	18	34	94	65	20			3		15	750	75000					26
27	Delmar-Melson:Melson	James Van Der Wall	228	7	5			2		1	237	128	5		5	12	33	17	63	125	76	15		3	19	246	46	1408	280000	78000	10000			27
28	Delmar-St. Stephen's:St. Stephen's	S. Willard Crossan III	818	1				8		18	793	170	3			15	25	25	20	85	42	17	21	1	25	200	120	6726	850000	99500	280000	8234		28
29	Smith Island:Calvary	Henry E. Zollinhofer	102							1	101	26	1			21	17		17	55	13						25		87000	14805				29
30	Bwell	Henry E. Zollinhofer	291	2		1				3	291	130	3		6	61	51	18	79	209	209	41		2			50		235000	35700				30
31	Union	Henry E. Zollinhofer	110			1					111	65	1			29	18	15	43	105	69	101	20						118000	19600				31
32	Fruitland-Mt. Calvary:Friendship	William T Wallace Sr.	111							4	107	65	2			3	10	5	10	28	20		15		25		31		95000					32
33	Mt. Calvary	William T Wallace Sr.	105	1		4			1	1	108	60	3			5	7	12	10	34	20		10		18		25		129000	63500				33
34	Fruitland-St. John's:St. John's	Edward R. Blevins	454	7	6			2	8		457	179	2	69	7	18	52	53	61	184	135	55		7			77	1315	600000	60000	100000	13779		34
35	Union	Edward R. Blevins	57	1	2						60	19				3	5		16	24	12						28	1300	50000			2000		35
36	Girdletree:Coolspring	Charlotte A. Nichols	118	2						2	118	72	5		3	5	10	15	5	35	10			2			10	500	125000	20000				36
37	Mt. Wesley	Charlotte A. Nichols	129	1						5	125	85	3		3	8	15	15	15	53	25	5		1			20	500	100000	20000		30816		37
38	St. Matthew	Charlotte A. Nichols	52							1	51	35	2		2	7	20	6	10	43	30						15	500	50000	20000				38
39	Girdletree-Stockton:Girdletree	Mary Willoughby	103	3	3	3	8	1		2	101	40			2	8	10	7	25	50	22						32	415	128000	22000				39
40	Porterville	Mary Willoughby	33				5				28	10				2			15	17	11						10	145	12000	22000				40
41	Remson	Mary Willoughby	110	3			8	3	1	2	99	60	3		3	15	26	10	54	105	48	12					35	1405	95000	22000				41
42	Wesley	Mary Willoughby	50	2						1	51	20	1		2	5	13	5	12	35	21		12	1			15		88000	22000				42
43	Hebron:Charity	Herbert H. Gladden	71				2			1	68	35	1	100		5	4	6	21	36	19								12500		1950			43
44	Nelson Memorial	Herbert H. Gladden	195	18						3	210	175	7	200		15	50	30	55	150	81	35					30	150	322500	21000	35000		61000	44
45	St. Paul's	Herbert H. Gladden	146	2						3	145	65		175		12	27	8	45	92	50	20					22	175	227000	100000	4500			45
46	Mardela Springs:Emmanuel	* Open	149							2	147	55		24		12	41	9	42	104	49		6				14		200000	45000				46
47	Mt. Pleasant	* Open	51								51	10				3	6		14	23	12								15000					47
48	Snethen	* Open	132							2	130	38		14		11	16	7	48	82	35								125000					48
49	Marion Station-Handys:Handys Memorial	Lehman R. Tomlin Jr.	98					2		2	94	30				5	4	9	8	26	12	27	10						75000	60000				49
50	Liberia	Lehman R. Tomlin Jr.	44								44	20	1			4		3	3	10	6	10	5						60000					50
51	Mt. Peer	Lehman R. Tomlin Jr.	91		NO	REPORT	SUBMITTED				91																							51
52	Marion Stat.-Mariners:Mariners	George W. Bishop	38	6				1		4	39	27	2			4			4				4						125000	2000				52
53	Trinity	George W. Bishop	12	2						1	13	10																	70000	22000				53
54	Nanticoke-Bivalve:Bivalve	Earle N. Baker	68	4						2	70	27		1	1	5	12	8	16	41	20	39		1	8				150000	24000	1200			54
55	Nanticoke	Earle N. Baker	77	2						3	76	33	1		2	5	12	8	16	41	20	39			8				180000	25000	1200			55
56	Tyaskin	Earle N. Baker	52	10	3					3	62	25	4	1	9	5	12	8	16	41	20	39		6	8				40000	25000	1200			56
57	Nanticoke:Asbury	Samuel P. Sanders	82							1	81	50	4			6	15	15		36	18				15		20				8000			57
58	Elzey	Samuel P. Sanders	50								50	25	4			4	15			19	12						15	926			6000			58
59	Grace	Samuel P. Sanders	20								20	15	2			4				4									15000					59
60	John Wesley	Samuel P. Sanders	37						5		32	20	2			4	10	15		29									19000					60
61	Newark:Bethany	Nelson B. Benjamin	135	3	2			2		1	137	65	2							12		10					25		50000		6000			61
62	Bowen	Nelson B. Benjamin	176	5						3	178	55	2		8	8	23	9	12	52	38	12	8	5			32		100000	25000	17000			62
63	Calvary	Nelson B. Benjamin	119							1	118	65	3			4	2	6	26	38	31	12	6		15		28		100000					63
64	Trinity	Nelson B. Benjamin	110							3	107	50	3			6	12	8	11	37	30	20	6				20		80000	25000	13000			64
65	Ocean City:Atlantic	Robert L. Harris	547	14	18	6		7	3	8	567	213	7		10	7	55			62	41		12				57	11350	837555	106166				65
66	Taylorville	Robert L. Harris	42	7						2	47	25				4	7			11	8						13		74800					66
67	Oriole:St. Peter's	* Open	170		NO	REPORT	SUBMITTED				170																							67
68	St. Stephen's	* Open	11		NO	REPORT	SUBMITTED				11																							68
69	Somerset	* Open	55		NO	REPORT	SUBMITTED				55																							69
70	Parsonsburg:Bethel	Fred D. Wood III	44	3		1				1	47	15				4	10		20	34	20			2		15	527	42000					70
71	Jerusalem	Fred D. Wood III	178	4						1	181	45	2		3	13	18	23	33	87	65	43		4			25	622	120000	48000				71

TABLE NO. 2

SALISBURY DISTRICT

REPORT OF THE CONFERENCE TREASURER

CALENDAR YEAR 1982

| | LOCAL CHURCH EXPENDITURES | | | | | MINISTERIAL SUPPORT | | | | | | | | APPORTIONMENT | | | BENEVOLENCES | | | | | | | |

TABLE NO. 1

SALISBURY DISTRICT

REPORT OF THE CONFERENCE STATISTICIAN

CALENDAR YEAR 1982

Church and Charge	Name of Pastor	CHURCH MEMBERSHIP: Total Members Reported at Close of Last Year (1)	RECEIVED: This Year on Confession of Faith or Restored (2)	RECEIVED: From Other United Methodist Churches (3)	RECEIVED: From Other Denominations (4)	REMOVED: Charge Conference Action or Withdrawn (5)	REMOVED: Transfer to Other United Methodist Churches (6)	REMOVED: Transfer to Other Denominations (7)	REMOVED: Death (8)	Total Full Members at Close of This Year (9)	Av. Attendance Principal Weekly Worship Service(s) (10)	Number Persons Baptized This Year (11)	Number of Persons on Constituency Roll (13)	Total Enrolled in Confirmation Classes This Year (14)	CHURCH SCHOOL: Number of Leaders (15)	Children (birth-sixth grade) in All Classes and Groups (16)	Youth in All Classes and Groups (17)	Adults in All Classes and Groups (18)	Total Church School Membership (19)	AVE. ATTEND: in the Sunday Church School (all ages) (20)	AVE. ATTEND: in other on-going classes and groups for learning (21)	AVE. ATTEND: in short-term classes and groups for learning (22)	Members Joining Church on Confession of Faith (23)	U.M.M.: Membership in Chartered United Methodist Men (24)	U.M.M.: Amount Paid for Projects (25)	U.M.W.: Membership in United Methodist Women (26)	U.M.W.: Amount Paid for Local Church and Community Work (27)	PROPERTY AND OTHER ASSETS: Value of Church, Land, Buildings and Equipment (28)	Value of Church Owned Parsonages and Furniture (29)	Value of Other Assets (cash, securities, other property, etc.) (30)	Indebtedness on Items 28, 29, 30 at End of Year (31)	Other Indebtedness (current expenses, etc.) (32)	
72 Zion	Fred D. Wood III	217	3						1	219	75			5	14	15	44	55	128	78			1			15	187	85000		13000	35000		72
73 Pittsville-Willards:Ayres	Robert L. Riddleberger	308	14	2		3			5	316	122		275		28	140	38	72	278	127	22	134				22	1000	200000	47500	1500			73
74 Eden	Robert L. Riddleberger	231	5				1		3	232	84		85		13	40	15	35	103	49	17	63	5			40	1150	86500	27000	6000			74
75 Grace	Robert L. Riddleberger	92	2						3	91	36		32		7	17	12	24	60	24								22500					75
76 Pocomoke City-Bethany:Bethany	Thomas J. Wall	179	1			1	1		5	173	41		12	1									1			43	2679	330772		35000			76
77 Salem	Thomas J. Wall	458	7	4	2	14	1		3	453	166		19		4	19	52	28	57	156	91		107	7	6	554	79	1509	717500	102000	3000	20712		77
78 Pocomoke City Charge:Mt. Zion	James H Roberts	156	1	1	1				2	157	86				9	7	18	30	64	45	55	12		15		40	393	138000	56000	4000	5170		78
79 St. James	James H Roberts	95	2					1	3	93	88			12	10		28	10	48	30		10		10		14	115	127000					79
80 Trinity	James H Roberts	49							6	43	35				4			20	24			6		17		17	104	63000	6000	20000			80
81 Powellville Charge:Friendship	George H. Moore	66								66	14		21	2	9	6	8	40	63	7	4	11				15	50	6000	11667				81
82 Mt. Pleasant	George H. Moore	100	2						1	101	54		27	14	8	12	10	27	57	29	18	47				14	252	21000	11667	23000			82
83 Powellville	George H. Moore	256							1	255	47		67	13	4	12	8	20	44	15	8	42				18	140	60000	11667				83
84 Mt. Vernon-Grace:Grace	Vincent Hynson	70							1	69	35				2	16	17		35	20				12		22		50000					84
85 Mt. Zion	Vincent Hynson	48							4	44	28				2	4	8		14	14				10	200	23	325		28000				85
86 St. Paul	Vincent Hynson	30							2	28	19		20											10		23		26000	28000				86
87 Princess Anne-Antioch:Antioch	Dale L. Vroman	504	13		1	1	1	1	5	510	116		28	13	26	76	30	20	152	92	10	40	13			56	2942	800000	110000	39340			87
88 Cokesbury	Dale L. Vroman	89							1	88	20											12				20	550	75000		15977			88
89 Friendship	Dale L. Vroman	15	8							23	20		18									1						40000		1485			89
90 Prin. Anne-Metropolitan:Ebenezer	Vaughn A. Johnson	212	4						5	211	90				7	45	20	10	82	35	10		4	30	670	30	4110	135000	30000	1500	2747		90
91 Metropolitan	Vaughn A. Johnson	255	2	5	4		2		3	261	175			12	7	65	50	15	137	60	18	20		30	1500	30	2100	175000	45000		16000		91
92 Quantico-Rockawalkin:Ebenezer	Ray F. Graham	221	3	2		1	4	2		219	95		40	3	10	42	27	29	108	75	20	98	3			12	165	115000	90000	16000			92
93 First	Ray F. Graham	67							4	63	40		12		2			12	14	10						9	30	32500					93
94 Salisbury-Asbury:Asbury	Otho G. Brewer	1414	10	20	14		18	6	23	1411	348	34	43		60	180	100	150	490	185	90	160	9			223	9535	4278000	259500	198597	62000		94
95 Salisbury-Bethesda:Bethesda	Brooks E. Reynolds	1732	24	26	5	9	21	2	22	1733	374	24	55	10	26	69	19	59	173	148				32	1198	242	2380	2273348	191097	48800	31870		95
96 Salisbury-Christ:Christ	Lloyd R. Foard	281	15	6			3			299	157			8	16	43	26	29	114	69	20	128	14	24	500	29	1500	694000	60000	5000	160000		96
97 Mt. Hermon	Lloyd R. Foard	89								89	32				3	5	6	8	22	16		33				14		85000		20000			97
98 Salisbury-Grace:Grace	James W. Riley	656	17	4	1		9		4	665	301			14	35	71	54	138	298	178	82	197	5			82	1087	975100	161000	80000			98
99 Salisbury-Quantico:Friendship	Edward W. Lee	58							1	57	30			19	4	15	21		40							15	70	100000	12000	2395	6313		99
100 Mt. Zion	Edward W. Lee	62	17						2	77	60	14		31	4	12	14		30	26			14			38	125	145000	9922	2500	6313		100
101 St. Luke	Edward W. Lee	95							1	94	88			15	4	19	17	7	47					21		50	102	100000	12000	14000	17000		101
102 Salisbury-Riverside:Riverside	W. Jefferson Ford	83				2	2	2		77	46			5	6	20	5	25	56	32	9					26		100000					102
103 St. Martin's	W. Jefferson Ford	48				4		1		43	24		2		3		4	15	22	25						10	400	60000					103
104 Salisbury-St. Andrews:St. Andrews	Alexander L. Boda	326	13	3			5	3	5	329	150	15	50		14	40	12	35	101	68	12			30	100	35	100	445000	73000				104
105 Salisbury-Trinity:Trinity	Howard L. Gordy Jr.	1057	25	11	2		2		11	1082	349	16		9	20	65	22	60	167	90	105	9				130	2963	1522100	125100				105
106 Salisbury-Wesley Temple:Wesley Temple	W. Hayward Greene	315	10	2	5				4	328	165	2		20	20	23	26	65	20	18	129	60	15	10	1	30	800	56	2500	585000	55000	10000	240000		106
107 Asbury Charge:Asbury	Glenn H. Lyburn	196	1				1			196	50				9	42	18	45	114	52	30	12				28	150	175000	45500	20000			107
108 Cokesbury	Glenn H. Lyburn	73	1	1			1			74	28	1			8	12	5	10	35	18	12					16	100	27000		5000			108
109 Riverton	Glenn H. Lyburn	42	2							44	16				5	4	8	10	27							16	50	30000		5000			109
110 Mt. Vernon Charge:Galestown	Alfred E. Taylor	94	4						2	96	28			10	4	8	4	5	21	14						20	307	50000					110
111 Mt. Hermon	Alfred E. Taylor	50							2	48	28			1	8	8	9	30	55	27						22	2805	40000	64000				111
112 Mt. Vernon	Alfred E. Taylor	154	10	1					2	163	70	3		8	20	40	22	60	142	71	30	50	1			20	840	375000	64000				112
113 Wheatley's	Alfred E. Taylor	25							1	24	9				2			11	13	9						11		32000					113
114 Zion Charge:John Wesley	Lewis R. Jones	42		NO	REPORT		SUBMITTED			42					6	30	8		44	12			3			20	700	154000					114
115 Mt. Nebo	Lewis R. Jones	61							5	56	25	10			5	20	7		39	15			7	30	400	23	300	110000	40000		15000		115
116 Zion	Lewis R. Jones	107	14					1	5	115	65			20	20	30	7		110	38	20	7	5			75	1623	600000	100000	18000	1500		116
117 Snow Hill-Bates Memorial:Bates Memorial	Robert G. Kelly	335	12	6			3	2	4	344	108			6	25	2	4	7	10	23	6					12		32000					117
118 Mt. Clive	Robert G. Kelly	97							1	96	20			2	7	14	13	42	14	12	81	25	27	80		85	2016	200000	47000	8558			118
119 Snow Hill-Ebenezer:Ebenezer	Carrol Scott	224					1		1	222	80	6		1	23	1	4	10	9		23	19	10	10		20	700	30000					119
120 Friendship	Carrol Scott	43	1							44	12			1	5	5	5	8	17		30	10	15	10		12	700	41000					120
121 Hutt's Memorial	Carrol Scott	39	5							44	20			5	99	15	27	77	40	47	191	98	88	209	1			89	2400	975000	158735	354738	4804		121
122 Snow Hill-Whatcoat:Whatcoat	P. Thomas McKelvey	389	1	1	5		1		3	392	167			1	8	8	5	14	6	12	37					16		25000	11000				122
123 Stockton-Shiloh:St. Paul's	C. Russell Burke	49	1						1	49					12	8	7	10	12	16	45					14		27500					123
124 Shiloh	C. Russell Burke	55	1						1	55	44				4	4	8	5			17	12			1	10	75	40000		5000			124
125 Oakville-Cottage Grove:Flower Hill	Joseph A Henry Sr.	30	5				1	2	1	31	25				10	22	3	6	7	10	26	12				30	150	97000					125
126 John Wesley	Joseph A Henry Sr.	70	4					2		72	65					23	6	15	20	20	61	25			8	15	300	25	200	112000					126
127 St. James	Joseph A Henry Sr.	62	18	6	4	4	6	8	1	71	75				5	12	4	8	12	8	32	15			2	20	200	25	135	165000		3000	7500		127
128 St. Mark	Joseph A Henry Sr.	64	6						1	69	65				4	4	15	15	30	64	22				15	3593	40	3395	120000	40000				128
129 Upper Fairmount:Christ	Gary Morganstern	147	4	2			2		2	149	50				24	7	4	4	11	26	15								30000					129
130 Mt. Clive	Gary Morganstern	36	1							37	28																		20000					130
131 Rehoboth	Gary Morganstern	25							3	22	15																		131000					131
132 Upper Hill:Centennial	Howard F. Barclay	23	17						3	37	30				4	42	18		64	53	45								160000					132
133 John Wesley	Howard F. Barclay	69	4						1	72	63				4	15	12	10	41	33			2	12	200	19	110	100000	40000				133
134 St. Andrews	Howard F. Barclay	69	5						1	70	55				4	42	18		64	53	45			17	150	15		45000					134
135 Samuel Wesley	Howard F. Barclay	21	14						4	35	27				4	42	18		64	53	45							81620					135
136 Whaleysville:New Hope	Pamela J. Lardear	101	2	2		2				103	39				4	5	4	20	33	17						10	1500	60000	32500				136
137 Whaleysville	Pamela J. Lardear	138					1	1		136	43				9	30	7	35	81	39						25	2000	61000	26000				137
138 Whaleysville:Bishop's Memorial	Timothy A. Duffield	25	1							26	15			1	2	3	3	5	15	26	21				10	600	12	95	61000	26000				138
139 Curtis	Timothy A. Duffield	112	2	1					17	98	65			2	3	6	2		10	6						15	550	86000	26000				139
140 Pullet's	Timothy A. Duffield	44							2	42	15				2											10	341	43000	29000				140
141 District-at-Large:District-At-Large	Ewart C. Hackshaw																																141
	Total		566	166	76	123	130	48	359	22898	8349	379	2003	429	1191	2829	1659	2932	8611	4717	1637	1811	177	712	17635	3659	104737	30173795	3842126	1898106	774489	61000	
	Total Last Year	22750	442	213	125	118	125	44	340	22750	8349	45	1982	303	1201	2769	1651	3286	8907	4564	1550	2186	180	563	17229	3517	90599	27412424	3653631	1730094	688541	30350	
	Increase		124			5	5	4	19	148	535		121	126		60	8			153	87		375	3	149	406	142	14138	2761371	188495	168012	85948	30650	
	Decrease	346		47	49										10			354	296														

TABLE NO. 2 **REPORT OF THE CONFERENCE TREASURER**

SALISBURY DISTRICT CALENDAR YEAR 1982

| | LOCAL CHURCH EXPENDITURES | | | | | MINISTERIAL SUPPORT | | | | | | | | APPORTIONMENT | | | BENEVOLENCES | | | | | | | |

TABLE NO. 1

WILMINGTON DISTRICT

REPORT OF THE CONFERENCE STATISTICIA

CALENDAR YEAR 1982

	Church and Charge	Name of Pastor	CHURCH MEMBERSHIP											CHURCH SCHOOL											U.M.M.		U.M.W.		PROPERTY AND OTHER ASSETS						
				RECEIVED			REMOVED												AVE. ATTEND																	
			Total Members Reported at Close of Last Year	This Year on Confession of Faith or Restored	From Other United Methodist Churches	From Other Denominations	Charge Conference Action or Withdrawn	Transfer to Other United Methodist Churches	Transfer to Other Denominations	Death	Total Full Members at Close of This Year	Av. Attendance Principal Weekly Worship Service(s)	Prob. Prep. Members Received	Number of Persons on Constituency Roll	Total Enrolled in Confirmation Classes This Year	Number of Leaders	Children (birth-sixth grade) in All Classes and Groups	Youth in All Classes and Groups	Adults in All Classes and Groups	Total Church School Membership	in the Sunday Church School (all ages)	in other on-going classes and groups for learning	in short-term classes and groups for learning	Members Joining Church on Confession of Faith	Membership in Chartered United Methodist Men	Amount Paid for Projects	Membership in United Methodist Women	Amount Paid for Local Church and Community Work	Value of Church, Land, Buildings and Equipment	Value of Church Owned Parsonages and Furniture	Value of Other Assets (cash, securities, other property, etc.)	Indebtedness on Items 28, 29, 30 at End of Year	Other Indebtedness (current expenses, etc.)	
			1	2	3	4	5	6	7	8	9	10	11	12	13	14	15	16	17	18	19	20	21	22	23	24	25	26	27	28	29	30	31	32	
1	Red Lion:Red Lion	Norman A. Poultney	258	34	9	4	6	2		1	296	100	25			8	25	16	20	69	28	40		3			410000	80000	20000			1
2	Union:Union	Charles E. Covington	260	7	3	2		3		7	262	102	26			12	34	11	38	95	50	60	23		23	3241	56	5759	24000		305106	5186		2
3	Christiana:Christiana	Frederick C. Seyfert Jr.	291	6	11		3	9		5	291	98	25			20	47	20	43	130	75	390	18		25	425	11	744	700000	80000	54	22500		3
4	Church of the Atonement:Atonement	Clifford A. Armour Jr.	1076	23	8			18	5	11	1073	305	25			57	202	83	149	491	196		145	10	28	3000	147	6180	1680703	109200	4399	7763		4
5	Hockessin:Hockessin	Lawrence E. Wimbrow	668	15	20	4	15	9	16	4	663	196	25			108	100	30	50	288	200	269	281	12			35		1154300	133800	5000	174486		5
6	Kirkwood:Kirkwood	Robert E. Simpson Sr.	185	10	5	6	6	1		1	198	98	26			14	40	25	30	109	80	10	8	2	8	87	16	636	153000		7300			6
7	St. John's-Moore's:Moore's Chapel	Mark W. Palmer	124	3	1				1	2	125	65	24			7	21	17	10	55	30	20	6		10		29	1054	96000	72000	12575			7
8	St. John's	Mark W. Palmer	86	2							88	24	24					4	5	9		4	5		5		6	476	267000		4000			8
9	Bethesda Charge:Bethesda	Romie H. Payne Jr.	348	10	2			5	2	9	344	75	24			11	38	16	14	79	39		40	5			18		492730	56000	74917			9
10	Mt. Olivet	Romie H. Payne Jr.	132	4	1					2	135	35	24			5	22	1		28	17	7	7	1	8	250	19	1530	60500	10250				10
11	Summit	Romie H. Payne Jr.	128	6	2			3		2	131	45	24			1	8	19	9	8	44	30	10	45	4			18	2657	184700					11
12	Dale's Charge:Dale's Memorial	Harvey G. Chase Jr.	106	6						2	110	66	24			38	6	8	38	14		60	25						47000	52000		24500		12
13	Ebenezer	Harvey G. Chase Jr.	10							1	9	5	24																15000					13
14	Haven	Harvey G. Chase Jr.	48							2	46	31	24														19	280	35000					14
15	Lee's Chapel	Harvey G. Chase Jr.	48	1							49	30	28			1	5	25	12		42	20		15			19	287	75000					15
16	Ebenezer:Ebenezer	William Dore	832	25	30	15	1	25	5	3	868	395	50			17	28	136	66	125	355	199	222	272	16	30	153	105	1344	1210000	104500	6800	263124		16
17	Kingswood:Kingswood	Gary L. Moore	323	4	3	1	2	8	1		320	95	21			4	15	30	5	24	74	35		12	4	16				634000	54000	5000			17
18	Korean:Korean	Sun Yong Park	40			6			6		40	55					15	16		12	43	8									2800			18
19	Newark:Newark	William H. Revelle Jr.	2259	28	26	19	3	35	22	21	2251	546	155			11	82	348	75	71	576	320	157	24	11	20	500	180	5520	1600000	227700	109750	68630		19
20	Salem:Salem	Donald J. Hurst	201	12	17	2	11	4	7	2	208	118	29			33	38	77	38	100	253	73	17	23	9	12	370	17	215	410000		42876			20
21	Asbury-Minquadale:Asbury	Ronald W. Bergman	1726	33	7	3		15	2	15	1737	337	88			11	28	148	42	22	240	138	12	15	18			100	1250	1301400	167000	105883	6629	34500	21
22	Minquadale	Ronald W. Bergman	121	6	2			3		2	124	40	24				5	23			28	17						15	35	167500					22
23	New Castle:New Castle	George L. Stellges	506	2	2		48	3		3	456	139	35			16	9	36	5	14	64	37				28	90	45	1857	737000	133000	12083			23
24	Mt. Salem:Mt. Salem	Janet M. Harmon	66					7		8	51	38	24				5	10	13	5	33	15								60000		10000			24
25	Odessa:St. Paul's	Gary S. Tulak	270	7	2					2	277	100	24			9	17	64	15	23	119	90	20							265000	95000	10000	2200		25
26	Scott	Gary S. Tulak	39	2							41	10	1															5		12000					26
27	St. Georges-Dela. City:Ebenezer	Russell L. Lehman	94								94	30	4															12		280000					27
28	St. Daniels	Russell L. Lehman	34					7			27	20											4					12		50000					28
29	St. Georges	Russell L. Lehman	207							2	205	75	3									10		20				35	1355	233700	70000	45000			29
30	St. Peters	Russell L. Lehman	32					6		1	25	25	4										12							28678					30
31	Townsend:Friendship	J. Chapman O'Dell	61			2				2	61	18	5																	33000		19000			31
32	Immanuel	J. Chapman O'Dell	300	7	3			1	1	1	307	95	25			7	11	73	12	9	105	58	22	7	7	12		16	75	593000	63000	83376	7861	1000	32
33	Aldersgate:Aldersgate	Thomas Crawford Short	2266	27	18	4	153	26	12	20	2104	430	88			12	27	143	17	24	211	97	11	246	12			125	1268	4224400	329000	68560	7065		33
34	Brandywine-Trinity:Brandywine-Trinity	H. Ward Greer	244	6				5		1	244	50	8			6	5	15		10	30	18							459180	36500	255			34
35	Buttonwood	H. Ward Greer	72					1		1	70	45	2			1							8				15	540	72000					35
36	Calvary-Eastlake:Calvary	Carolyn R. Swift	121	5	1	1		2		3	123	40	1				1	11		5	17	8	8				21	4280	265000		30000			36
37	Eastlake	Carolyn R. Swift	146					2		5	139	40	8				2	4		15	21	15	8				32	1183	281250	32000	21500			37
38	Chester-Bethel:Chester-Bethel	Kyle N. Smith	501	17	3	1	3	9	4	3	503	122	24			14	18	45	13	55	131	80	26	45	10	15		50	4000	1244000	81800	95283	276055		38
39	Christ:Christ	Arley B. Golden	626	10		6	8	11	1	8	614	175	12			5	14	44	8	57	123	77	12	64	2	26	298	38	454	1263000	99500	42613			39
40	Coleman Memorial:Coleman Memorial	Widmon Butler Jr.	245	2					1	3	243	125	39				10	36	26	23	95	26	23	36			28	200	230000	85000				40
41	Ezion-Mt. Carmel:Ezion-Mt. Carmel	James T. Seymour	759	24	2	3	4			9	775	279	12			35	22	11	56	23		90	35	20	43	3	21	345	79	2425	1390000	88000	23675	327662		41
42	Grace:Grace	Edwin C. Thomas Jr.	1304	19	14	11	5	17	15	24	1287	221	12			110		65	174	47	125	411	60	130	55	3			250	1640	4155000	350000	1600000			42
43	Haven/Christiana-Kirkwd:Haven	Cordella J. Brown	142						1	1	140	60	2				5	11	20	14	10	55	14					24	1100	176000	36000	15000			43
44	St. Paul's	Cordella J. Brown	18							1	17	8																	24000					44
45	Mt. Pleasant	Cordella J. Brown	23								23	12														6		12	63000					45
46	Hillcrest-Bellefont:Hillcrest-Bellefonte	Alvin J. Willink	470	2	2			8	13	7	446	132	4			34		10	23	9	38	80	41		15		35	385	87	3032	1295000	93500	20445	7735		46
47	Holly Oak:Holly Oak	Floyd A. Twilley Jr.	332	2	4			1	3	6	328	85	9			20		6	10	4	8	28	16	6	30		10		45	450	572000	70000	3000	9494	1700	47
48	Marshallton-Cedars:Cedars	Willard L. Robinson Jr.	137	2	6			1		2	142	44	2					10	15	7	23	55	28	12	28		6	139	15	705	296000					48
49	Marshallton	Willard L. Robinson Jr.	629	11	2	2		8	4	7	625	128	15				5	13	45	16	19	93	60	12	70	4	25	339	70	6451	601340	105930	50000			49
50	Mt. Joy:Mt. Joy	Donald E. Hamilton	334	8			3			7	332	75	2			1	6	7	20	10		37	20			6		29	500	520000	25000	20000	46000	3400	50
51	Mt. Lebanon-Mt. Salem:Mt. Lebanon	John M. Dunnack	195	2	2			3	4	3	186	41	1			87	2	6	26	4	24	60	19	4		2				214000					51
52	Mt. Salem	John M. Dunnack	188	14	2				4		196	51	4			72	3	13	35	6	13	67	45	5		4			40	2095	713000	97200	30777			52
53	Peniel:Peniel	Gerald M. Henderson	649	2		2	9	4		5	635	159	11			11	8	16	40	9	45	110	55				40	190	96	3049	712600	109600				53
54	Peninsula-McCabe:Peninsula-McCabe	Robert W. Helms	667	3	9	4	11	7		7	644	164	34				21	28	15	90	154	85		12				172	1419	2325000	367000	985000	137797		54
55	Richardson Park:Richardson Park	Harold P. Spedden	755	17	5	3		7	3	7	763	171	26			151	8	19	55	29	47	150	55	12	33	6	51	959	81	3744	1400000	130000	3000			55
56	St. Mark's:St. Mark's	Ralph A. Ellis Jr.	1254	31	24	7	4	19	1	7	1285	412	12			307	16	65	183	82	114	444	215	27	58	14	67	3250	113	3400	1295000	90500	11400	194600		56
57	St. Paul's:St. Paul's	Robert P. Whitlock	1594	35	20	26	2	22	10	7	1634	607	260			260	24	87	377	180	565	1209	451	275	380	26	55	2700	148	2950	2870000	111000	121000	283000		57
58	Silverbrook:Silverbrook	Robert C. Wallace	533	7	12	1			1	7	545	155	76			76	7	12	34	10	61	117	52	21		7			47	810	715500	59000		3000		58
59	Simpson:Simpson	William E. Russell	179		11				2		188	140						10	30	20	15	75	40							400000			13000		59
60	Skyline:Skyline	H. Sterling Green	343	11	11	7	6	15	3	1	347	135	24					26	47	34	65	172	84	27	14						350000	150000	30000	55405		60
61	Cecilton:St. Paul's	Robert M. Price	100		2						102	54	6										15	15				25	1404	207000		17500			61
62	Zion	Robert M. Price	321	10	2	2		1	1	4	329	91	33			9	14	46	22	20	102	50	15	15	9			40	2206	450000	117000	40000	9234		62
63	Charlestown-Hart's Chpl.:Hart's Chapel	Norma O. Bailey	31	4	3	2				1	39	30	25			2	7	21	3	23	54	25	16	10	4			20		57000		500			63
64	St. John's	Norma O. Bailey	61	10		2		1		2	70	50	20			3	6	21	8	26	61	17	15	10	4			18	160	175000	68000	1000			64
65	Chsapke City-Trinity:Trinity	Robert L. Warner	261	14	13			1		1	287	106	12															32	550	420000	90000	1000	8565		65
66	Town Point	Robert L. Warner	42	9	1	2			2	1	53	30																							66
67	Colora-Hopewell:Hopewell	Joseph V. Holliday Jr.	166	7	3				1	1	174	100	21			1	3	11			14	10	6		1			9	75	50000						67
68	Mt. Pleasant	Joseph V. Holliday Jr.	167	7	2	2	9		1	4	168	101	14			14	13	8	31	14	30	83	62	30		7	14	500	12	600	281000	37400	26000			68
69	Cherry Hill:Baldwin	Pamela G. Ledbetter	127						4	7	115	39	28			28	8	8	27	16	22	73	61	2		7				374000	88000	52000	5000		69
70	Cherry Hill	Pamela G. Ledbetter	156	6					4	13	145	35						4	21	3	4	32	12						6	223500		30000			70
71	East Cecil Charge:Leeds	James B. Jones	106	15	3	2	3	2			121	106						4	10	4	12	30	14	4					6	68	330000	70000	2000			70
																21	8	39	10	24	81	62		11	8	4		21	50	195000	55000		30586		71

TABLE NO. 2

WILMINGTON DISTRICT

REPORT OF THE CONFERENCE TREASURER

CALENDAR YEAR 1982

| | LOCAL CHURCH EXPENDITURES | | | | | MINISTERIAL SUPPORT | | | | | | | | APPORTIONMENT | | | BENEVOLENCES | | | | | | | |

TABLE NO. 1 **REPORT OF THE CONFERENCE STATISTICIA**

WILMINGTON DISTRICT CALENDAR YEAR 1982

Church and Charge	Name of Pastor	CHURCH MEMBERSHIP: Total Members Reported at Close of Last Year (1)	RECEIVED: This Year on Confession of Faith or Restored (2)	RECEIVED: From Other United Methodist Churches (3)	RECEIVED: From Other Denominations (4)	REMOVED: Charge Conference Action or Withdrawn (5)	REMOVED: Transfer to Other United Methodist Churches (6)	REMOVED: Transfer to Other Denominations (7)	REMOVED: Death (8)	Total Full Members at Close of This Year (9)	Av. Attendance Principal Weekly Worship Service(s) (10)	Number Persons Baptized This Year (Under 13) (11)	Number of Persons on Constituency Roll (13)	Total Enrolled in Confirmation Classes This Year (14)	CHURCH SCHOOL: Number of Leaders (15)	Children (birth-sixth grade) in All Classes and Groups (16)	Youth in All Classes and Groups (17)	Adults in All Classes and Groups (18)	Total Church School Membership (19)	AVE. ATTEND: in the Sunday Church School (all ages) (20)	AVE. ATTEND: in other on-going classes and groups for learning (21)	AVE. ATTEND: in short-term classes and groups for learning (22)	Members Joining Church on Confession of Faith (23)	U.M.M.: Membership in Chartered United Methodist Men (24)	U.M.M.: Amount Paid for Projects (25)	U.M.W.: Membership in United Methodist Women (26)	U.M.W.: Amount Paid for Local Church and Community Work (27)	PROPERTY AND OTHER ASSETS: Value of Church, Land, Buildings and Equipment (28)	Value of Church Owned Parsonages and Furniture (29)	Value of Other Assets (cash, securities, other property, etc.) (30)	Indebtedness on items 28, 29, 30 at End of Year (31)	Other Indebtedness (current expenses, etc.) (32)	
72 Union	James B. Jones	85	5	2				1	91	63				7	7	14	6	14	41	22		7	5	2		10	100	140000		13400			72
73 Elkton-Providence:Elkton	Dilio E. Mariotti	945	23	8	1		11	1	11	954	248		288	14	35	146	40	111	332	183	82	123	7	17	1000	110	3000	950000	59000	25000			73
74 Providence	Dilio E. Mariotti	25						2	23	24			16									14				12	1000	90000		18000	1231		74
75 Wesley:Wesley	John R. Koch	62	19	7				3	85	70			85	9	12	25	25	22	84	41	30	8	2					120000			65000		75
76 North East-Bayview:Bethel	Stephen L. Wallace	48						1	47	22																		23500					76
77 Shelemiah	Stephen L. Wallace	128	4						132	51			12		16	40	8	10	74	50						21	250	108000	26000				77
78 North East:North East	Conrad M. Cohen	776	8	8	3	3	14	10	6	762	223		150	7	30	119	40	45	234	140	30	210	7	18	393	40	1860	725000	90000	686000			78
79 West Cecil Charge:Ebenezer	Richard E. Green	91	3		1			1	94	45					10	37	15	12	74	48	3			7		17		84000		4500			79
80 Rosebank	Richard E. Green	89	9	1			2	3	3	91	40		4		7	8	3	13	31	17	5			6		21		130000					80
81 Zion	Richard E. Green	126	1						2	125	54		6		8	20	16	12	56	29	2			4		15		160000	64000	21000			81
82 Perryville-Principio:Perryville	John M. R. Gauger	319	14	2	4		1		2	336	145			4	10	37	23	30	100	55	36	85	10			56	4630	405000	114000	5200			82
83 Principio	John M. R. Gauger	67								67	34				6	14	5	5	30	20		3						231808		8000			83
84 Tome-Asbury-Cokesbury:Asbury	George N. Leathrum	35	4					2	37	25					2	2			4	3						11	80	140000		9000			84
85 Cokesbury	George N. Leathrum	37	2					1	38	20																10	100	160000			50000		85
86 Tome Memorial	George N. Leathrum	195					1	1	193	40					5	8			13	7						25	300	380000	45000	35000			86
87 Rising Sun-Janes:Janes	Harold E. Owens	447	5	2	1		4		4	447	142			18	17	40	32	36	125	86	20	12		25	500			460000	90000	16909	9450		87
88 District-at-Large:District-At-Large	William Hemphill																																88
	Total		689	361	164	343	376	152	346	30615	9507		3345	396	1228	3825	1405	2694	9152	4500	2234	2618	272	679	19114	3089	93450	48206289	5067380	5062136	2130058	40600	
	Total Last Year	30618	657	385	172	695	353	159	331	30618	9861		3359	357	1216	3984	1667	2639	9506	4453	2054	2494	235	666	22121	3074	95506	44496397	4757850	4868365	2073931	15098	
	Increase		32				23		15					39	12			55		47	180	124	37	13		15		3709892	309530	193771	56127	25502	
	Decrease			24	8	352		7		3	354		14			159	262		354					3007		2056						

TABLE NO. 2 **REPORT OF THE CONFERENCE TREASURER**

WILMINGTON DISTRICT CALENDAR YEAR 1982

| | LOCAL CHURCH EXPENDITURES | | | | | MINISTERIAL SUPPORT | | | | | | | | APPORTIONMENT | | | | BENEVOLENCES | | | | | | | |

RECAPITULATION TABLE NO. 1

REPORT OF THE CONFERENCE STATISTICIAN

CALENDAR YEAR 1982

CHURCH MEMBERSHIP

District	Superintendent	Total Members Reported at Close of Last Year	RECEIVED: This Year on Confession of Faith or Restored	RECEIVED: From Other United Methodist Churches	RECEIVED: From Other Denominations	REMOVED: Charge Conference Action or Withdrawn	REMOVED: Transfer to Other United Methodist Churches	REMOVED: Transfer to Other Denominations	REMOVED: Death	Total Full Members at Close of This Year	Av. Attendance Principal Weekly Worship Service(s)	Number Persons Baptized This Year (all ages)	Prep. Members Now on Roll (all baptized children under 16)	Number of Persons on Constituency Roll	Total Enrolled in Confirmation Classes This Year
		1	2	3	4	5	6	7	8	9	10	11	12	13	14
1 Dover	J. Gordon Stapleton	23098	492	199	89	185	171	69	266	23187	8388	471	3684	2456	295
2 Easton	Howell O. Wilkins	22432	554	183	59	454	144	33	356	22241	8108	527	3797	2622	397
3 Salisbury	Ewart C. Hackshaw	22750	566	166	76	123	130	48	359	22898	8884	424	3382	2103	429
4 Wilmington	William Hemphill	30618	689	361	164	343	376	152	346	30615	9507	652	6228	3345	396
	Total		2301	909	388	1105	821	302	1327	98941	34887	2074	17091	10526	1517
	Total Last Year	98898	1944	955	433	1288	752	350	1274	98898	35193	2017	17153	10720	1283
	Increase		357				69		53	43		57			234
	Decrease			46	45	183		48			306		62	194	

CHURCH SCHOOL

Number of Leaders	Children (birth-sixth grade) in All Classes and Groups	Youth in All Classes and Groups	Adults in All Classes and Groups	Total Church School Membership	AVE. ATTEND: in the Sunday Church School (all ages)	AVE. ATTEND: in other on-going classes and groups for learning	AVE. ATTEND: in short-term classes and groups for learning	Members Joining Church on Confession of Faith
15	16	17	18	19	20	21	22	23
1215	3303	1463	3288	9269	4986	1785	2308	230
1054	2980	1338	2261	7633	4351	1130	2437	239
1191	2829	1659	2932	8611	4717	1637	1811	177
1228	3825	1405	2694	9152	4500	2234	2618	272
4688	12937	5865	11175	34665	18554	6786	9174	918
4757	13078	6267	11567	35669	18762	6419	9517	862
						367		56
69	141	402	392	1004	208		343	

U.M.M.

Membership in Chartered United Methodist Men	Amount Paid for Projects
24	25
557	6820
743	20904
712	17635
679	19114
2691	64473
2554	59547
137	4926

U.M.W.

Membership in United Methodist Women	Amount Paid for Local Church and Community Work
26	27
3473	75974
3116	77068
3659	104737
3089	93450
13337	351229
13384	335374
	15855
47	

PROPERTY AND OTHER ASSETS

Value of Church, Land, Buildings and Equipment	Value of Church Owned Parsonages and Furniture	Value of Other Assets (cash, securities, other property, etc.)	Indebtedness on Items 28, 29, 30 at End of Year	Other Indebtedness (current expenses, etc.)
28	29	30	31	32
29097774	3455965	1387295	753939	19466
25993348	4642302	2470195	580171	42079
30173795	3842126	1898106	774489	61000
48206289	5067380	5062136	2130058	40600
133471206	17007773	10817732	4238657	163145
126032630	16092269	10321567	4090343	72654
7438576	915504	496165	148314	90491

TABLE NO. 2 RECAPITULATION

REPORT OF THE CONFERENCE TREASURE

CALENDAR YEAR 1982

LOCAL CHURCH EXPENDITURES					MINISTERIAL SUPPORT								APPORTIONMENT			BENEVOLENCES															
Principal and interest on Indebtedness, Loans, Mortgages, Etc.	Buildings and Improvements (not including funds borrowed)	Current Expenses for Program (Including Church School)	Other Current Operating Expenses (not including program expenses)	Benevolences Paid Directly by Local Church	Pastor's Salary	Associate's(s') Salary	Fringe Benefits	Continuing Education	Travel	Ministerial Pension Plan	1983 Salary & Fringe Benefits	District Office	Based on Apportionment Rate	Actual	Paid	General Advance Specials	Youth Service Fund	One Great Hour of Sharing	World Communion Offering	United Methodist Student Day	Human Relations Sunday	Christian Education Sunday (Camp Pecometh)	Neighborhood House	Methodist Action Program	Higher Education	Pension Crusade Fund	Board of Child Care	Homes for the Aged	All Other Benevolences	United Methodist Women	Grand Total Paid (Lines 33-71)
33	34	35	36	37	38	39	40a	40b	41		8	53	55a	55b	55c	60	61	62a	62b	62c	62d	63	64a	64b	66	67	68a	68b	70	71	72
204763	337367	249651	857950	136830	695927	24934	27434	10920	101389	80730	786597		720785	670220	66396	3359	30	2776	1771	836	817	2874	1046	100	714	12640	4387	2920	2212	27549	3465886
212602	397992	189903	833733	81334	733953	30982	44470	10647	89835	81557	862998	1478	681872	668861	66386	4191	100	3750	2078	697	1141	2299	2391	294	610	120	5402	3318	1844	28929	3439331
175447	448864	215116	886836	123926	678405	25116	29785	9231	68313	78782	756432		679253	622980	58598	3278	101	2800	1368	559	523	1075	695	61	344	1650	4336	3256	688	25868	3377321
459929	490912	433648	1501973	233015	805588	119070	68774	14656	132667	102850	1072788	8894	1061973	930932	91522	5644	40	4370	2892	957	1289	2776	26610	22150	1010	3481	7812	5722	5395	50797	5451046
1052741	1675135	1088318	4080492	575105	2913873	200102	170463	45454	392204	343919	3478815	10372	3143883	2892993	2828784	6372	271	13696	8109	3049	3770	9024	30742	22605	2678	17891	21937	15216	10139	133143	15733584
1146008	1493891	988312	3946922	487863	2749567	181824	144523	34295	315742		3655283	7749	3010186	2794348	2673672	0789	192	16863	7899	3320	3162	7553	21214	22905	1953	56110	24123	16324	14158	132787	14569720
	181244	100006	133570	87242	164306	18278	25940	11159	76462			2623	133697	98645	155080		79		210		608	1471	9528		725					356	1163864
93267											176468					4417		3167		271				300		38219	2186	1108	4019		

GENERAL BOARD OF PENSIONS OF THE UNITED METHODIST CHURCH
PAYMENT TO ANNUITANTS AND BENEFICIARIES
1982

		Annuity Payments	Disability and Survivors Benefits	Special Grants
MINISTERIAL MEMBERS INSIDE				
1	Amoss, Howard M.	$2,025.00	$	$
2	Archer, Jr. William T.		3,914.40	
3	Bailey, Franklin B.	4,083.84		
4	Bailey, Howard A.	2,835.00		
5	Baynard, Frank O.	5,280.12		
6	Beckwith, Walter L.	5,838.84		
7	Bishop, George W.	2,025.00		
8	Brown, Claude C.	2,497.60		
9	Bryan, John L.	843.84		
10	Bryant, Commander R.	3,510.00		
11	Buckley, Frank G.	4,893.84		
12	Burbage, Sr. John D.		6,710.40	
13	Caldwell, Henry T.	4,488.84		
14	Carpenter, Charles I.	1,620.00		
15	Caulk, Jacob C.	2,835.00		
16	Chancy, Augustus	2,598.84		
17	Chandler, Hartwell F.	2,565.00		
18	Coleman, Edward E.	2,430.00		
19	Collins, William I. S.	4,252.56		
20	Conner, Harry H.	3,105.00		
21	Conway, James A.	1,847.88		
22	Cooke, Raymond J.	5,028.84		
23	Cursey, Elwood W.	4,893.84		
24	Davis, Harold M.	5,061.60		
25	Dennis, Louis R.	978.84		
26	Diehl, John R.	3,265.38		
27	Dise, Waldo L.	4,353.84		
28	Donaway, Walter A.	4,185.00		
29	Doughten, Jr., James B.	2,970.00		
30	Downing, Ivon P.	3,105.00		
31	Flater, Harvey B.	5,535.00		
32	Foster, Gerald A.	730.56		
33	French, John E.	5,838.84		
34	Gerald, Charles D.	1,603.14		
35	Given, Rudolph G.	4,995.00		
36	Glass, Walter A.	1,923.84		
37	Goodley, Jr. George W.	5,163.84		
38	Hackett, Thaddeus B.	4,590.00		
39	Hackett, William O.	3,366.58		
40	Hart, Charles B.	1,788.84		
41	Hastings, Robert W.	2,058.84		2,733.00
42	Hemphill, Jr., Edward J.	405.00		
43	Hickson, John R.	270.00		
44	Hill, Perry O.	4,995.00		
45	Hilton, Paul R.	3,307.56		
46	Hopkins, Ralph W.	1,248.84		
47	Hornung, Donald O.	5,400.00		
48	Hubbard, Richard C.	4,050.00		
49	Hustead, Chester C.	540.00		
50	Jackson, Edward H. T.	4,185.00		
51	Jones, John E.	5,703.84		
52	Kay, James M.	4,590.00		
53	Keene, Milton, H.	5,433.84		
54	Krams, Harry K.	2,702.43		
55	Lee, Jeremiah R.	2,369.40		
56	Littleton, D'Arcy A.	2,936.28		
57	Lyght, William L. D.	3,375.00		
58	Mackey, Jesse R.	3,645.00		
59	Massimilla, John A.	1,620.00		
60	McBride, John E.	4,353.84		
61	McCoy, Paul E.	5,636.28		
62	Milbury, Frank D.	4,893.84		
63	Miller, Alton S.	2,767.56		
64	Mills, Walter J.	3,510.00		

		Annuity Payments	Disability and Survivors Benefits	Special Grants
65	Minker, Sr., Ralph L.	$ 810.00	$	$
66	Nicklas, Henry N.	4,725.00		
67	Nurse, Herbert N.	945.00		
68	Johnson, Hester O.	1,457.88		
69	Parks, Henry M.	5,298.84		
70	Reiter, Charles L.	1,147.56		
71	Ridout, Daniel L.	1,501.92		
72	Ruth, Dale L.	2,980.47		
73	Schauer, Henry H.	4,387.56		
74	Shield, Elmer R.	5,130.00		
75	Snapp, Albert M. B.	2,632.56		
76	Spence, Jr., Preston W.	5,433.84		
77	Spence, Oliver H.	3,510.00		
78	Spencer, Charles P.	4,252.56		
79	Squires, Charles H.	5,298.84		
80	Steckman, Jr., Ira D.	1,809.00		
81	Stone, Walter H.	4,050.00		
82	Strickland, Alfred W.	2,598.84		
83	Tasco, William M.	1,080.00		
84	Tawes, Roy L.	6,378.84		
85	Taylor, George W.	3,780.00		
86	Thomas, Paul	1,755.00		
87	Thomas, William C.	3,681.59		
88	Tingle, Melvin	2,075.88		
89	Truitt, Frederick H.	5,298.84		
90	Turkington, Thomas, J.	1,054.71		
91	Turner, William A.	3,780.00		
92	VanCleaf, Robert E.	3,982.56		
93	Vaughn, Joseph B.	5,535.00		
94	Von Hagel, James J.	4,860.00		
95	Waters, Floyd E.		3,914.40	
96	Wheatley, Grayson H.	4,725.00		
97	Wilcox, Sr., Chester E.	2,160.00		
98	Wilkins, Samuel L.	843.84		
99	Willis, Charles L.	1,620.00		
100	Wimberly, Edgar V.	1,755.00		
	INSIDE - TOTAL	$321,287.86	$14,539.20	$2,733.00
MINISTERIAL MEMBERS ELSEWHERE				
1	Bagwell, Clarence W.	$2,868.84		
2	Ballard, Marion O.	2,430.00		
3	Bard, James T.	135.00		
4	Bartley, Oler A.	4,488.84		
5	Bass, Sr., William H.	438.84		
6	Blakely, Malachi C.	675.00		
7	Brasher, James H.	472.56		
8	Bready, Richard H.	2,328.84		
9	Brown, Jr. Willard G.	1,383.84		
10	Brown, William T.	247.56		
11	Buckingham, Richard W.	168.84		
12	Budd, Jr., Henry G.	135.00		
13	Burns, Jackson	225.00		
14	Cooke, Raymond W.	112.50		
15	Dawson, Clarence L.	810.00		
16	Derrickson, Cyrus W.	3,037.56		
17	Dickerson, Sr., Joseph B.	4,488.84		
18	Dinkle, Ira M.	472.56		
19	Dougherty, A. Edward	1,868.28		
20	Dunkle, Jr., W. F.	2,396.28		
21	Elder, Curtis A.	1,721.28		
22	Fletcher, Dennis R.	135.00		
23	Forrest, Robert E.	270.00		
24	Fossett, Clarence L.	405.00		
25	Friedel, Oliver J.	945.00		
26	Geddis, George E.	632.85		
27	Gibson, Elmer P.	1,350.00		
28	Gilbert, Benjamin	1,147.56		
29	Hager, Harry G.	810.00		

		Annuity Payments	Disability and Survivors Benefits	Special Grants
30	Hamilton, Leroy L.	$1,215.00	$	$
31	Hastings, Arthur H.	776.12		
32	Helms, Jay K.	270.00		
33	Hudgins, Herbert E.	135.00		
34	Inglehart, Stuart M.	675.00		
35	Jackson, Cyril M.	675.00		
36	Jackson, Kelly L.	641.28		
37	Jennings, Ellsworth	641.28		
38	Jones, Fitz D.	1,890.00		
39	Jordan, Conrad W.	675.00		
40	Jordan, Lucius E.	573.84		
41	Kiah, Charles E.	3,138.84		
42	Kirby, Clarence E.	135.00		
43	Kirkley, Edward T.	405.00		
44	Lewis, William E.	226.92		
45	Licorish, Joshua	168.84		
46	Lindhorst, Frank A.	1,620.00		
47	Link, John H.	3,638.04		
48	Lobb, Thornton R.	810.00		
49	Loder, Lester E.	990.12		
50	Lowell, C. Stanley	810.00		
51	Marker, Joseph L.	2,160.00		
52	McKay, Herman	810.00		
53	McMurray, George H.	2,565.00		
54	Milbourne, Oconnell	2,868.84		
55	Minsch, Charles H.	405.00		
56	Moody, Herman T.	1,552.50		
57	Newman, John W.	135.00		
58	Parker, Samuel E.	2,430.00		
59	Pieplow, Frederic J.	472.56		
60	Pinder, Jr., R. Edward	1,215.00		
61	Read, Charles E.	95.88		
62	Redmond, Jr., John B.	2,936.28		
63	Richcreek, Lee H.	540.00		
64	Roberts, W. Arnem	270.00		
65	Rogers, Thomas	371.28		
66	Ross, Leon W.	3,240.00		
67	Schultz, Howard M.	135.00		
68	Stephens, Robert R.	303.84		
69	Stevens, Willard L.	786.72		
70	Strother, Jr., William C.	438.84		
71	Vernon, Roy C.	1,417.56		
72	Walker, Frank S.	566.40		
73	Wallace, Aldred P.	98.49		
74	Ward, Alfred D.	119.40		
75	Wareheim, Karl H.	911.28		
76	Waters, Harris M.	675.00		
77	Werner, Sr., Leslie E.	2,463.84		
78	Williams, Nellie L.	157.50		
79	Winner, Ross E.	326.16		
80	Woodward, Eugene C.	562.50		
81	Wunder, G. Ernest	371.25		
82	Yow, Ralph J.	405.00		
	ELSEWHERE - TOTAL	$ 88,517.27	$	$
	MINISTERIAL MEMBER TOTAL	$409,805.13	$14,539.20	$2,733.00
SURVIVING SPOUSES INSIDE				
1	Andrews, Zoe H.	$2,151.60	$	$
2	Atkins, Minnie D.	4,277.88		
3	Bailey, Mildred E.	2,354.16		
4	Baker, Louise S.	297.43		
5	Bicking, Lucille H.	4,581.60		
6	Bostick, Orpha J.	1,163.12	2,277.64	
7	Branford, Ruth M.	3,594.48		
8	Brinton, Anna L.	860.64		
9	Brown, Mary C.	374.68		
10	Bundick, Mary	3,240.00		
11	Butler, Katie S.	4,455.00		
12	Byrd, Marie E.	1,442.78	1,279.30	

		Annuity Payments	Disability and Survivors Benefits	Special Grants
13	Caudill, Sadie E.	$ 379.68		$
14	Clarkson, Edith P.	3,113.52		
15	Clawson, Eleanor	2,283.09	$ 716.28	
16	Crockett, Eloise W.	1,544.16		480.00
17	Crosse, E. Iris	1,721.28		
18	Crum, Mildred E.	2,556.60		
19	Davis, Esther S.	3,670.32		
20	Davis, Elizabeth M.	455.64		
21	Elbert, Marjorie H.	2,455.32		
22	Ferry, Lillian A.	2,075.64		127.08
23	Fordham, Mabel I.	2,733.84		
24	Garrett, Sarah H.	2,733.84		
25	Gerald, Malinda J.	1,202.52		
26	Goodhand, Charlotte B.	1,366.92		
27	Gould, Katherine W.	303.84		
28	Grant, Mary L.	1,012.56		
29	Grattan, Bernice O.	607.56	2,747.64	
30	Green, Cora M.	4,480.32		
31	Hamblin, Edith P.	3,771.60		
32	Handy, Margaret	2,784.48		
33	Harris, Lucy C.	2,480.64		
34	Harris, Euva S.	3,746.28		
35	Herson, Jennie	1,276.20		
36	Hilbert, Margaret E.	405.00		
37	Holdway, Grace E.	1,088.52		
38	Hubbard, Goolie E.	2,632.56		
39	Hughes, Betty L.	2,176.92		
40	Ingram, Juanita	607.56		
41	Jackson, Odelle M.	1,873.20		
42	Jeffers, Rebecca	1,063.20		
43	Jefferson, Bertha C.	3,771.60		
44	Jolly, Sarah M.	1,822.56		
45	Jones, Carrie M.	4,050.00		
46	Jones, Velma L.	885.96		
47	Kiah, Catherine B.	1,012.56		
48	Kirwan, Alberta T.	4,581.60		
49	Kniceley, Janet	1,290.96		
50	Leister, Ruth K.	3,164.16		
51	Lewis, Caroline	2,581.56		
52	Link, Jennie E.	1,417.56		
53	Lockman, Jaal L.	1,771.90		
54	Loss, Olive B.	1,063.20		
55	Marks, Mary A.	3,240.00		
56	Mills, Frances W.	1,012.56		
57	Mills, Pauline J.	1,012.56		
58	Mulligan, Nellie R.	3,771.60		
59	O'Neill, Myrtle M.	3,467.88		
60	Pettus, Ruth C.	1,974.48		
61	Pigueron, Margaret H.	2,657.88		
62	Pruitt, Willie Mae	1,012.56		
63	Randall, Lillian P.	3,872.88		
64	Ross, Grace B.	3,265.32		
65	Schauer, Mary F.	2,835.00		
66	Shockley, H. Julia	3,062.88		
67	Shockley, Edith M.	3,720.96		
68	Shufelt, Edith S.	2,430.00		
69	Bailey, Ursa L.	1,468.20		
70	Snead, Catherine L.	2,252.88		504.00
71	Bushong, Margaret B.	227.88		
72	Spry, Nellie M.	3,948.84		
73	Stafford, Mary V.	379.71		
74	Thawley, Mary E.	2,113.62		
75	Thomas, Elsie D.	4,277.88		
76	Tomlinson, Julia S.	1,493.52		
77	Trader, Ruth M.	2,126.28		
78	Turner, Mae W.	2,430.00		
79	Volk, Viola W.	3,062.88		
80	Wallace, Mabel W.	2,227.56		
81	Waters, Celeste L.	1,012.56		

		Annuity Payments	Disability and Survivors Benefits	Special Grants
82	Waters, Hettie M.	$2,025.00	$	$
83	Wells, Madeline D.	1,341.60		232.08
84	Whedbee, Hattie H.	1,012.56		
85	Williams, Anna M.	3,138.84		
86	Zimmerman, Helen B.	2,303.52		408.00
	INSIDE TOTAL	$188,989.69	$7,020.86	$1,751.16
	SURVIVING SPOUSES ELSEWHERE			
1	Alderson, Laura H.	$ 430.32		
2	Anderson, Wilhelmina M.	1,240.32		
3	Bishop, Eunice M.	1,898.52		
4	Black, Elizabeth	885.96		
5	Burns, Evelyn	33.76		
6	Butt, Carolyn	202.56		
7	Collins, Isabelle M.	1,113.84		
8	Diehl, Ruth P.	2,328.84		
9	Cooke, Ethel J.	421.90		
10	Crampton, Frances W.	810.00		
11	Cromer, Grace M.	202.56		
12	Davis, Sara H.	1,113.84		
13	Deal, Nettie A.	151.92		
14	Dudley, Elsie R.	607.56		
15	Dunn, Alberta L.	1,240.32		
16	Durham, Eva H.	101.28		
17	Eckhart, Elsie	2,683.20		
18	Elzey, Anna M.	1,215.00		
19	Fletcher, Jane C.	658.20		
20	Geddis, Irma H.	664.58		
21	Grande, Gertrude A.	253.20		
22	Handy, Eliza C.	658.20		
23	Harewood, Inez C.	2,480.64		
24	Hastings, Helen M.	1,164.24		
25	Hoffman, Frances G.	1,012.56		
26	Holden, Margaret M.	303.84		
27	Humphreys, Alma	143.44		
28	Hurley, Eleanor	202.56		
29	Jackson, Virginia	2,100.96		
30	Jones, Bertha E.	75.96		
31	Jones, Mary E.	607.56		
32	Kesmodel, Frances R.	2,733.84		
33	Lawrason, Ruth E.	607.56		
34	Leach, Ada M.	1,721.28		
35	Hatton, Katie I.	607.56		
36	Mack, Lelia E. C.	75.96		
37	Marsh, Alice M.	430.32		
38	Martin, Olivia H.	1,898.52		
39	McGuire, Minnie E.	1,265.64		
40	McIntyre, Elsie G.	405.00		
41	McKenzie, Reta	607.56		
42	McNeer, Gertrude A.	101.28		
43	Miles, Eunice M.	531.60		
44	Nelson, Fannie W.	1,341.60		
45	Parker, Ladye H.	531.60		
46	Pendleton, Carolyn	202.52		
47	Pierce, Helen M.	379.68		
48	Prettyman, Helen M.	506.28		
49	Price, Ella S.	1,923.84		
50	Prince, Pauline	835.32		
51	Robey, Blanche V.	405.00		
52	Sapp, Louise O.	1,088.52		
53	Schwartz, Frances E.	531.60		
54	Snyder, Anna M.	202.56		
55	Spender, Evella D.	708.84		
56	Taylor, Martina	278.52		
57	Thompson, Daisy B.	2,809.68		
58	Trader, Margaret	1,290.96		
59	Turpeau, Ila	75.96		
60	Varner, Edith	177.24		
61	White, Mildred	1,392.24		

		Annuity Payments	Disability and Survivors Benefits	Special Grants
62	Williams, Ruth C.	$ 885.96		
63	Wunder, Ruth E.	25.33		
	ELSEWHERE - TOTAL	$ 53,587.01		
	SURVIVING SPOUSES-TOTAL	$242,576.70	$7,020.86	$1,751.16
	CHILDREN INSIDE			
1	Brown-George, Eric G.		$1,677.60	
2	Hall, Cynthia		1,677.60	
	INSIDE - TOTAL		$3,355.20	
	CHILDREN ELSEWHERE			
1	Schwartz, Margaret			$ 120.00
	ELSEWHERE - TOTAL			$ 120.00
	CHILDREN - TOTAL		$3,355.20	$ 120.00
	LOCAL PASTORS INSIDE			
1	Abbott, Sr., Wilmer E.	$2,700.00		
2	Hamilton, William W.			$ 360.00
3	Hughes, Ralph H. D.	2,025.00		
4	James, Ophelia O.	2,565.00		
5	Jones, Grover N.	382.50		
6	Milliner, Milton C.	1,755.00		
7	Roberts, Maxwell J.	2,970.00		
8	White, Isaac H.	2,295.00		
9	White, Mildred E.	675.00		
10	Wilson, George B.	2,025.00		
	INSIDE - TOTAL	$17,392.50		$ 360.00
	LOCAL PASTORS ELSEWHERE			
1	Brooks, Milton D.	$ 810.00		
	ELSEWHERE - TOTAL	$ 810.00		
	LOCAL PASTORS - TOTAL	$18,202.50		$ 360.00
	SURVIVING LP SPOUSES INSIDE			
1	Brittingham, Doris E.	$ 559.36	$2,286.01	$
2	Brown, Esther P.	1,316.28		
3	Browne, Kathleen	1,417.56		218.04
4	Collins, Estella	421.90		
5	Cottingham, Annie P.	1,518.84		
6	Foster, Hazel	1,012.56		
7	Guyer, Minnie L.	1,164.48		
8	Hall, Lillie M.	2,328.84		
9	Henry, Rosie	1,113.84		429.00
10	Hill, Juanita D.	1,265.64		
11	Hodges, Elizabeth	1,215.00		
12	Holden, Lois E.	1,012.56		
13	Hughes, Mary E.	1,974.48		
14	Johnson, Minnie H.	810.00		
15	Layton, Elsie G.	3,543.84		
16	McWilliams, Mary	1,290.96		
17	Molock, Leah P.	582.24		
18	Murray, Bertha P.	1,822.56		
19	Prettyman, Elizabeth	2,025.00		
20	Ralph, Beatrice E.	1,113.84		
21	Townsend, Maude E.	2,227.56		900.00
22	Travers, Cora	2,227.56		
23	Turkington, Emily G.	1,923.84		
24	Wilkins, Ruth	1,366.92		
	INSIDE - TOTAL	$35,255.66	$2,286.01	$1,547.04
	SURVIVING LP SPOUSES ELSEWHERE			
1	Craft, Mildred R.	$ 202.56		
2	Young, Zula	1,265.64		
	ELSEWHERE - TOTAL	$ 1,468.20		
	SURV. LP SPOUSES - TOTAL	$36,723.86	$2,286.01	$1,547.04
	CONFERENCE - TOTAL	$707,308.19	$27,201.27	$6,511.20

COMPENSATION OF CLERGY UNDER SPECIAL APPOINTMENT
(Paragraph 937, 1980 Discipline)

Name	Salary	Utilities	Travel	Housing	Any Other	Total
Richard D. Bailey	$ 12,608	---	Reimb.	12,300	3,090	$ 28,099
John N. Brittain	17,100	---	---	Provided	Pension	17,100
William T.Carter	37,868	---	---	---	---	37,868
C. Richard Cox	37,100	---	Reimb.	---	Pension	37,100
G. Wayne Cuff						
Eleanor Kendall Dasch						
Garland S. Gammon	24,230	---	---	---	---	24,230
William D.Geoghegan						
Ewart C.Hackshaw	25,920	Provided	Reimb.	Provided	2,039	27,960
Richard L. Hamilton	44,300	---	---	---	---	44,300
William Hemphill	25,650	Provided	Reimb.	Provided	2,226	27,876
Greg W. Hill	24,288	---	---	Provided	---	24,288
William B. Hitchens	23,605	---	---	---	23,605	
Robert D. Howell	32,013	---	---	---	---	32,013
Felton E. May	25,920	Provided	Reimb.	Provided	1,847	27,768
Kendall K. McCabe	17,173	---	---	---	---	17,173
Thomas R. Merrill	37,200	---	---	5,600	---	42,800
Nathaniel L.Miller	18,206	Provided	Reimb.	Provided	1,635	19,841
James R. Morgan	18,348	Provided	Reimb.	Provided	1,541	19,889
Harrel W. Pitsenbarger	23,168	---	Provided	---	---	23,168
David Riffe	18,385	---	Reimb.	9,895	2,311	25,591
D. Bruce Roberts	23,100	---	---	---	---	23,100
Olin J.Shockley,Jr.	22,000	---	---	---	---	22,000
John W. Simpers,Jr.	18,348	Provided	Reimb.	Provided	1,493	19,841
J. Gordon Stapleton	24,720	Provided	Reimb.	Provided	3,095	27,816
Richard C.Stazesky	37,500	---	---	---	---	37,500
Laurence H.Stookey	28,500	---	---	---	---	28,500
Howard G.Walseman	11,643	---	Reimb.	9,885.00	1,313	22,842
F. David Weber	20,183	---	2,000	Provided	---	22,183
Howell O.Wilkins	25,478	Provided	Reimb.	Provided	2,397	27,876

LUKENS, BUMPERS & SAYERS, P.A.
CERTIFIED PUBLIC ACCOUNTANTS
200 WELDIN BUILDING • 3411 SILVERSIDE ROAD • WILMINGTON, DELAWARE 19810 • TELEPHONE 478-3400

WESLEY R. BUMPERS, CPA
RAY A. SAYERS, CPA
JOHN E. MAGER, CPA
GERALD J. KENNEY, CPA

MEMBERS
OF AMERICAN INSTITUTE
AND DELAWARE SOCIETY OF CPA'S

AUDITORS' REPORT

Council on Finance and Administration
of the Peninsula Conference of the
United Methodist Church

We have examined the statement of assets, liabilities and fund balances arising from cash transactions of the Peninsula Conference of the United Methodist Church as of December 31, 1982, and the related statements of cash receipts and expenditures, and changes in fund balances for the year then ended. Our examination was made in accordance with generally accepted auditing standards and, accordingly, included such tests of the accounting records and such other auditing procedures as we considered necessary in the circumstances.

As described in Note 1, the Conference's policy is to prepare its financial statements on the basis of cash receipts and disbursements; consequently, certain revenue and the related assets are recognized when received rather than when earned, and certain expenses are recognized when paid rather than when the obligation is incurred. Accordingly, the accompanying financial statements are not intended to present financial position and results of operations in conformity with generally accepted accounting principles.

In our opinion, the financial statements referred to above present fairly the assets and liabilities arising from cash transactions of the Peninsula Conference of the United Methodist Church as of December 31, 1982, and the revenue collected and expenses paid during the year then ended, on a basis consistent with that of the preceding year.

Lukens, Bumpers & Sayers, P.A.

Dated at Wilmington, Delaware
May 18, 1983

STATEMENT OF ASSETS, LIABILITIES AND FUND BALANCES ARISING FROM CASH TRANSACTIONS

ASSETS

Operating Fund		
Cash on Hand and on Deposit	$ 110,296	
Short-Term Investments	524,461	
Accounts Receivable PUMHH	9,397	$ 644,154
Board of Global Ministries		
Cash Held by Operating Fund	$ 31,626	
Loans Receivable (Note 2)	12,000	
Mortgages Receivable	125,000	168,626

Capital Fund			
Land	$ 404,578		
Buildings	1,429,842		
Construction in Process	248,511		
Building Contents	228,813		
Total Real Estate		$2,311,744	
Automotive Equipment -			
Camp Pecometh		30,512	
Drayton Methodist Center		2,400	
Boating Equipment - Camp Pecometh		6,789	2,351,445
Archives and History Endowment Fund			
Cash Held by Operating Fund			
Income Cash		$ 622	
Principal Cash		80	
Investments (Note 4)		11,000	11,702
Howard B. Warren Endowment Fund			
Cash Held by Operating Fund			
Income Cash		$ 1,384	
Investments (Note 5)		53,075	54,459
Parsonage Endowment Fund			
Cash Held by Operating Fund			
Income Cash		$ 1,457	
Principal Cash		17	
Investments (Note 6)		86,991	88,465
			$3,318,851

LIABILITIES AND FUND BALANCES

Operating Fund			
Cash Held for Board and Agencies		$ 137,643	
Other Funds		221,545	
Accounts Payable - Miscellaneous		7,325	
Fund Balance - Unappropriated		277,641	$ 644,154
Board of Global Ministries			
Mortgage Payable - General Board of Global Ministries		$ 89,420	
Fund Balance		79,206	168,626
Capital Fund			
Mortgage Payable (Note 3)		$ 2,625	
Fund Balance		2,348,820	2,351,445
Archives and History Endowment Fund			
Fund Balance			
Income		$ 622	
Principal		11,080	11,702
Howard B. Warren Endowment Fund			
Fund Balance			
Income		$ 53,075	
Principal		1,384	54,459
Parsonage Endowment Fund			
Fund Balance			
Income		$ 1,457	
Principal		87,008	88,465
			$3,318,851

STATEMENT OF CHANGES IN OPERATING FUND BALANCE FOR TWELVE MONTHS ENDED DECEMBER 31, 1982

Operating Fund Balance, January 1, 1982	$ 79,640
Increases:	
Excess of Cash Receipts over Expenditures for Twelve Months Ended December 31, 1982	198,001
Operating Fund Balance, December 31, 1982	$277,641

STATEMENT OF CASH RECEIPTS AND EXPENDITURES - OPERATING FUND FOR TWELVE MONTHS ENDED DECEMBER 31, 1982

	BUDGET	RECEIVED	DISBURSED
Ministerial Support			
Pension and Benefits Funding			
Ministers' Reserve Pension Fund	$575,892	$575,892	$575,892
Life and Medical Insurance	275,000	275,000	275,000
Total Pension and Benefits Funding	$850,892	$850,892	$850,892
Other Ministerial Support			
Episcopal Fund	$ 53,493	$ 53,493	$ 53,493
District Superintendent			
Salaries, Office, Travel, etc.	172,904	172,904	161,663
Maintenance, Improvements and Utilities	20,400	20,400	21,063
Equitable Salary Fund	50,000	50,000	50,000
Temporary General Aid Fund	4,449	4,449	4,449
Contingent Relief	1,000	1,000	1,000
Total Other Ministerial Support	$302,246	$302,246	$291,668
Administration			
General Conference Apportionments			
General Administration Fund	$ 28,578	$ 28,578	$ 28,578
Interdenominational Co-op Fund	11,159	11,159	11,159
Jurisdictional Administration	3,820	3,820	3,820
Area Expense	5,500	5,500	5,500
Area Episcopacy	1,000	1,000	1,000
General Conference 1984	5,000	5,000	5,000
Annual Conference Administration			
Conference Session Expense	18,000	18,000	17,587
Conference Secretary	720	720	720
Conference Statistician	570	570	570
Conference Journal	16,000	16,000	7,080
Insurance and Bonding	7,500	7,500	7,151
Auditing	8,500	8,500	8,860
Conference Office Building	9,000	9,000	8,961
Business Office	79,902	79,902	79,902
Conference Foundation	10,000	10,000	10,000
Area Office of Development	15,100	15,100	15,100
Area Administrative Assistant	18,000	18,000	15,000
Contingent Fund	7,500	7,500	2,622
Total Administration	$245,849	$245,849	$228,610
World Service and Conference Benevolences			
World Service	$ 290,458	$ 290,458	$ 290,458
Conference Benevolences - -			
Council on Ministries -			
Staff and Administration	$ 166,328	$ 166,328	$ 166,328
Program	31,950	31,950	31,950
Housing	26,150	26,150	23,021
Board of Church and Society	4,350	4,350	4,350
Board of Discipleship	10,350	10,350	10,350
Board of Global Ministries	199,775	199,775	199,775

Delmarva Ecumenical Agency	18,935	18,935	18,935
Homes for the Aged	84,500	84,500	84,500
Board of Higher Education and Ministry	100,000	100,000	100,000
Wesley College			
Wesley Foundations			
University of Maryland	2,750	2,750	2,750
Delaware State College	1,450	1,450	1,450
United Campus Ministries	25,000	25,000	25,000
Morgan Christian Center	1,400	1,400	1,400
Board of Laity	250	250	250
Commission on Archives and History	4,500	4,500	4,500
Commission on Religion and Race	1,000	1,000	1,000
Commission on Status and Role of Women	1,700	1,700	1,700
Drayton Retreat Center	25,000	25,000	25,000
Camp Pecometh	12,500	12, 00	12,500
Total Conference Benevolences	$ 717,888	$ 717,888	$ 714,759
Total World Service and Conference Benevolences	$1,008,346	$1,008,346	$1,005,217
Other Apportioned Benevolences			
Other General Church Apportionments -			
Black College Fund	$ 65,401	$ 65,401	$ 65,401
Ministerial Education Fund	137,165	137,165	137,165
Missional Priorities Fund	48,516	48,516	48,516
Total Other Apportioned Benevolences	$ 251,082	$ 251,082	$ 251,082
Cash Receipts in Excess of Budget	$ -	$ 165,217	$ -
Other Benevolences			
Wilmington District Office	$ -	$ 10,370	$ 10,370
Pension Crusade	-	17,891	17,891
General Advance Specials			
World Missions	-	25,047	25,047
National Missions	-	2,280	2,280
UMCOR	-	24,976	24,976
Missional Priorities	-	3,981	3,981
Ethnic Minority Church	-	23,353	23,353
Neighborhood House	-	13,594	13,594
One Great Hour of Sharing	-	8,209	8,209
World Communion Offering	-	3,022	3,022
Methodist Student Day	-	271	271
Youth Service Fund	-	3,793	3,793
Human Relations Sunday	-	19,547	19,547
Board of Child Care	-	15,480	15,480
Homes for the Aged	-	8,943	8,943
Christian Education Sunday (Pecometh)	-	2,678	2,678
Higher Education - Wesley College	-	9,561	9,561
Methodist Action Program	-	647	647
Barratt's Chapel	-	7,498	7,498
Miscellaneous	-	$ 201,141	$ 201,141
Total Other Benevolences	$ -	$ 80,595	$ 80,595
Interest Income	-	1,838	-
Miscellaneous	$2,658,415	$3,107,206	$2,909,205
Expenditures		2,909,205	
Excess of Receipts over Expenditures		$ 198,001	

STATEMENT OF CHANGES IN BOARD OF GLOBAL MINISTRIES FUND BALANCE
FOR TWELVE MONTHS ENDED DECEMBER 31, 1982

Fund Balance, January 1, 1982		$ 223
Increases:		
Decrease in Mortgage Payable	$ 7,265	
Increase in Mortgages Receivable	55,000	
Excess of Receipts over Expenditures for Twelve Months Ended December 31, 1982	16,718	78,983
Fund Balance, December 31, 1982		$79,206

STATEMENT OF CHANGES IN CAPITAL FUND BALANCE
FOR TWELVE MONTHS ENDED DECEMBER 31, 1982

Fund Balance, January 1, 1982	$2,090,522
Increases:	
Decrease in Mortgage Payable	3,500
Purchase of Capital Assets	254,798
Fund Balance, December 31, 1982	$2,348,820

STATEMENT OF CHANGES IN ARCHIVES AND HISTORY ENDOWMENT FUND
FOR TWELVE MONTHS ENDED DECEMBER 31, 1982

	INCOME	PRINCIPAL
Fund Balance, January 1, 1982	$795	$11,000
Increases	-	80
Church Contributions	$795	$11,080
Decreases		
Excess of Expenditures over Receipts for twelve months ended December 31, 1982	173	-
Fund Balance, December 31, 1982	$622	$11,080

STATEMENT OF CHANGES IN HOWARD B. WARREN ENDOWMENT FUND
FOR TWELVE MONTHS ENDED DECEMBER 31, 1982

	INCOME	PRINCIPAL
Fund Balance, January 1, 1982	$ 604	$48,343
Increases:		
Income Reinvested (Net)	-	2,506
Gain on Sale of Stock		2,226
Excess of Receipts over Expenditures for twelve months ended December 31, 1982	780	-
Balance, December 31, 1982	$1,384	$53,075

STATEMENT OF CHANGES IN PARSONAGE ENDOWMENT FUND BALANCE
FOR TWELVE MONTHS ENDED DECEMBER 31, 1982

	INCOME	PRINCIPAL
Fund Balance, January 1, 1982	$1,259	$79,139
Increases:		
Income Reinvested	-	7,869
Excess of Receipts over Expenditures	198	-
Fund Balance, December 31, 1982	$1,457	$87,008

NOTES TO FINANCIAL STATEMENTS
DECEMBER 31, 1982

1. Summary of significant accounting policies.

A) The conference maintains its books and records on the cash basis of accounting.

B) Short-Term Investments at December 31, 1982 are stated at cost and consisted of the following:

FACE VALUE		COST	MARKET
$ 5,044	Intercapital Liquid Asset Fund	$ 5,044	$ 5,044
515,895	The Reserve Fund	515,895	515,895
3,522	The Reserve Fund - Government	3,522	3,522
		$524,461	$524,461

2. Board of Global Ministries

A) Loans Receivable at December 31, 1982 consisted of the following:

Trust Agreement (Loan) dated 6/28/72 to Salem Church, Pocomoke City, MD to be repaid at the rate of $2,000 per annum with interest at 4%. Repayment is to begin after all other indebtedness against property is paid. $12,000

B) Mortgages Receivable at December 31, 1982 consisted of the following:

Epworth United Methodist Church, Rehoboth, DE in the amount of $25,000 (on which the Board will advance $5,000 a year beginning in 1976) dated 5/29/75 to be repaid in ten equal principal installments of $2,500 plus interest at 6% beginning 1/1/91 or on the sixth month after repayment of the mortgage owed to Sussex Trust Co. 25,000

Whatcoat United Methodist Church, Dover, DE, dated 5/5/75, which will be repaid with interest at 6% beginning 1/1/91 or in the sixth month after repayment of the mortgage owed to the Board of Global Ministries. 9,000

Cokesbury U. M. Church, Port Deposit, MD dated 5/29/81, to be repaid in 120 equal monthly installments with interest at 2% below the prevailing rate of interest at commencement of repayment. Repayment is expected to begin on approximately 5/15/2001. 10,000

Mt. Zion U. M. Church, Church Hill, MD, dated 9/9/81, to be repaid in 120 equal monthly installments with interest at 2% below the prevailing rate of interest at commencement of repayment. Repayment is expected to begin on approximately 9/19/96. $ 15,000

Bridgeville U. M. Church, Bridgeville, DE, dated 11/16/81, to be repaid in 60 equal monthly installments with interest at 2% below the prevailing rate of interest at commencement of repayment. Repayment is expected to begin in approximately 1991. 6,000

Long Neck U. M. Church, Millsboro, DE, dated 10/3/81, to be repaid in 60 equal monthly installments with interest at 2% below the prevailing rate of interest at commencement of repayment. Repayment is expected to begin on approximately 5/1/96. 5,000

Waugh U. M. Church, Cambridge, MD, dated 2/12/82, to be repaid in 120 equal installments with interest at 2% below the prevailing rate of interest at commencement of repayment. Repayment is expected to begin one month after repayment of the first mortgage. 15,000

Wesley U. M. Church, Elk Neck, MD, dated 7/30/82, to be repaid in 60 equal installments with interest at 2% below the prevailing rate of interest at commencement of repayment. Repayment is expected to begin one month after repayment of the first mortgage. 5,000

Union U. M. Church, Bear, DE, dated 12/30/82, to be repaid in 60 equal installments with interest at 2% below the prevailing rate of interest at commencement of repayment. Repayment is expected to begin one month after repayment of the first mortgage. 10,000

John Wesley U. M. Church, Queenstown, MD, dated 11/15/81, to be repaid in 120 equal installments with interest at 2% below the prevailing rate of interest at commencement of repayment. Repayment is expected to begin one month after repayment of the first mortgage. 15,000

Christ U. M. Church, Salisbury, MD, dated 2/19/82, to be repaid in 60 equal installments with interest at 2% below the prevailing rate of interest at commencement of repayment. Repayment is expected to begin one month after repayment of the first mortgage. 10,000

$125,000

C) At December 31, 1981, the Board was liable to the General Board of Global Ministries for a mortgage granted for Mt. Joy U. M. Church which is payable in equal monthly installments of $1,228.05 for a remaining period of six years with interest at 8%.

D) Board of Global Ministries trust agreements and loans to various churches representing contingent receivables at some future date are shown on page 61.

3. Capital Fund

A) Fixed Assets are stated at appraised or estimated values as of December 31, 1969 and at cost for subsequent purchases. Depreciation is not provided for in the financial statements since all replacements are charged to income.

B) Real Estate values and indebtedness thereon, if any, held in the name of Wesley College and Peninsula United Methodist Homes and Hospitals, Inc., are shown in separate audit reports of these corporations.

C) Mortgage Payable at December 31, 1982 consisted of the following:

Mortgage Payable - Girard Bank of Delaware (Barrett's Chapel Restoration) payable in quarterly principal installments of $875 with interest at 7% per annum.

4. Archives and History Endowment Fund

A) Investments in this fund are stated at cost and at December 31, 1982 consisted of the following:

FACE VALUE OR SHARES		COST	MARKET
$11,000	The Reserve Fund	$11,000	$11,000

5. Howard B. Warren Endowment Fund

A) Investments in this fund are stated at cost and at December 31, 1982 consisted of the following:

FACE VALUE OR SHARES		COST	MARKET
$20,000	Ninth Ward Savings & Loan Assn., Savings Ctf. 7 3/4% due 5/20/83	$20,000	$20,000
27,675	The Reserve Fund	27,675	27,675
100 shs.	Penna. Pwr. & Lt. 4.4% Pfd.	5,400	3,350
		$53,075	$51,025

6. Parsonage Endowment Fund

A) Investments in this fund are stated at cost and at December 31, 1982 consisted of the following:

UNITS OR FACE VALUE		COST	MARKET
55	Corporate Income Fund - Series 56	$54,743	$38,472
2	Corporate Income Fund - Series 65	2,052	1,540
2	Corporate Income Fund - Series 22	1,986	1,667
5	Corporate Income Fund - Series 98	4,831	4,841
5	Corporate Income Fund - Series 104	5,230	4,900
17,819	The Reserve Fund	17,819	17,819
19,169	Corporate Fund Accumulation Program	330	370
		$86,991	$69,609

7. Other Commitments

As of the date of this report, the Peninsula Conference of the United Methodist Church had entered into contracts with architects and contractors for the construction of a new office building to be erected on land owned by the conference on State Street in Dover, Delaware. Construction costs are expected to be approximately $408,823, of which $220,347 has been paid as of December 31, 1982.

SUPPLEMENTAL INFORMATION

Council on Finance and Administration
of the Peninsula Conference of the
United Methodist Church

Our examination of the financial statements included in the preceding section of this report was directed to an expression of our opinion on those statements taken as a whole. The supplemental material presented in the following section of this report has been subjected to certain audit procedures applied in connection with our examination of the financial statements. This information, while not considered necessary for the fair presentation of the financial position, cash receipts and disbursements, and changes in fund balances of the Conference, is, in our opinion, fairly stated in all material respects when considered in relation to the financial statements taken as a whole.

Lukens, Bumgardner & Sayers, P.A.

DETAILS OF STATEMENT OF ASSETS, LIABILITIES AND FUND BALANCES ARISING FROM CASH TRANSACTIONS

DECEMBER 31, 1982

Totals in the statement of assets, liabilities and fund balances arising from cash transactions were comprised of the items specified below at December 31, 1982:

Operating Fund	
Cash on Hand and on Deposit	
Bank of Delaware - Regular # 1	$ 500
Bank of Delaware - Payroll # 2	750
Wilmington Savings Fund Society - Savings	108,471
Bank of Delaware - Savings	50
Centerville National Bank	100
Maryland National Bank	50
Petty Cash Funds	375
	$110,296

Cash Balances held for Boards and Agencies	
Easton District Office	$ 1,355
Business Office	2,407
Council on Ministries	4,392
Board of Discipleship	857
Board of Global Ministries	31,626
Board of Higher Education and Ministry	1,328
Wesley Foundation - University of Maryland	697
Wesley Foundation - Delaware State College	884
Board of Church and Society	3,765
Board of Laity	55
Commission on Archives and History	1,711
Commission on Christian Unity and Interreligious Concerns	816
Commission on Religion and Race	2,285
Board of Diaconal Ministry	361
Drayton Retreat Center	4,355
Commission on the Status and Role of Women	1,109
Board of Ordained Ministry	7,358
Reach Program	(74,599)
Washington Area Office of Development	(1,828)
Board of Trustees	34,231
Ministers' Benefit Fund	(51,192)
Ministerial Contingent Relief Fund	1,613
Board of The Ordained Ministry - Riddle Funds	11,057
Youth Service Fund	723
Support Service	351
Equitable Salary Fund	31,691
Capital Improvements Fund	109,586
Pension Crusade Fund	21,602
Camp Pecometh Specialty Fund	(21,311)
Howard B. Warren Endowment Fund	1,384
Archives and History Endowment Fund	702
Parsonage Endowment Fund	1,474
EMLC Conference Fund	6,798
	$137,643
Other Funds	
Area Episcopacy Fund	$ 345
Jurisdictional Fund	7
Methodist Corporation Proceeds	1,571
Delaware Conference History Fund	9,198
Merit Scholarship Program	332
Escrow United Campus Ministry	7,348
Parsonage Maintenance and Capital Improvement Fund	24,351
Westwood Methodist Church	1,604
Pastors' School on Stewardship	190
Grapevine Cluster	4,715
Black History	2,000
New Office Building Fund	151,009
Telephone System	9,875
Data Processing System	9,000
	$221,545
Capital Fund	
Land, Buildings and Contents (Note 4)	
Conference Board of Trustees	
Drayton Methodist Center	$ 533,066
Drayton Methodist Center - Parsonage	36,250
Wilmington District Parsonage	80,932
Easton District Parsonage	57,287
Salisbury District Parsonage	73,809
Dover District Parsonage	80,895
Program Director's Parsonage, 506 Westwood Drive, Dover	63,774
Associate Program Director's Parsonage, 551 Westwood Drive, Dover	53,925
Camp Director's Parsonage, Camp Pecometh	35,190
Camp Property	511,424
Pioneer Camp	15,000
Pier Improvements	15,170

Division of Missions	
St. Matthews-By-The-Sea Parsonage and Church, Fenwick Island, DE	101,707
Pike Creek Church and Parsonage, Millcreek (Skyline), DE	106,298
Land - Asateoque Island	6,210
Commission on Archives and History	
Barratt's Chapel Museum and Curator's Residence	133,391
Barratt's Chapel Restoration	53,906
Conference Offices - 139 N. State St.	89,999
131 N. State Street	15,000
Construction in Process - New Office Building	248,511
	$2,311,744

EASTON DISTRICT OFFICE

RECEIPTS AND EXPENDITURES FOR TWEVLE MONTHS ENDED DECEMBER 31, 1982

Balance, January 1, 1982	$ -0-
Receipts:	
Conference Appropriation	6,000
	$6,000
Expenditures:	
Office Expense	4,645
Balance, December 31, 1982	$1,355

BUSINESS OFFICE

RECEIPTS AND EXPENDITURES FOR TWELVE MONTHS ENDED DECEMBER 31, 1982

Balance, January 1, 1982		$ 2,510
Receipts:		
Conference Appropriation		79,902
		$82,412
Expenditures:		
Salaries	$52,228	
Social Security Taxes	3,519	
Fringe Benefits	6,908	
Travel	917	
Telephone	1,498	
Postage	2,559	
Office Supplies	580	
Insurance - Workmen's Compensation	339	
Printing and Photocopies	1,396	
Computer Service Bureau	3,817	
Training Events	10	
Publications	692	
New Equipment	4,970	
Maintenance	215	
Miscellaneous	357	80,005
Balance, December 31, 1982		$ 2,407

COUNCIL ON MINISTRIES

RECEIPTS AND EXPENDITURES FOR TWELVE MONTHS ENDED DECEMBER 31, 1982

Balance, January 1, 1982		$ 7,785
Receipts:		
Conference Appropriation	$198,278	
Miscellaneous	50	198,328
		$206,113

Expenditures:		
Salaries,		
Director	$25,920	
Associate - Communications	9,610	
Associate - Special Ministries	18,207	
Associate - Education	17,531	
Associate - Drayton	18,348	
Associate - Camp Pecometh	18,348	
Secretary - 1	9,201	
Secretary - 2	8,935	$126,100
Social Security Taxes		1,859
Accident Insurance and Workmen's Compensation		961
Fringe Benefits - Director		1,848
Fringe Benefits - Associates		6,023
Ministerial Pension Plan		10,066
Medical Expense Reimbursement		959
Travel		9,704
Telephone		6,882
Postage		2,247
Office Supplies		1,347
Printing		3,442
Expense - Coordinator		
Children	$ 393	
Youth	870	
Families	258	
Adult	290	1,811
Bicentennial Committee		78
Committees and Task Forces - COM		428
Council on Ministries Meetings		300
MATC Dues		250
Training Events, Conferences and Convocations		2,868
Communications		4,127
Special Ministries		1,873
Communicator		17,151
Maintenance		194
Miscellaneous	1,203	201,721
Balance, December 31, 1982		$ 4,392

BOARD OF DISCIPLESHIP

RECEIPTS AND EXPENDITURES FOR TWELVE MONTHS ENDED DECEMBER 31, 1982

Balance, January 1, 1982		$ 2,946
Receipts:		
Conference Appropriation		10,350
		$13,296
Expenditures		
Board Expenses		
Administration	$ 662	
Board of Planning and Training	755	$1,417
Division of Education		
Administration	$ 961	
Lay Leadership Training	656	
Staff Leadership Training	844	
Literature and Resource Center	489	
Christian Education Supplies	54	
Workshops	1,963	
DEA Resource Task Force	400	
New Curriculum Workshops	485	5,852
Division of Evangelism		
Administration	$ 178	
District Local Church Events	804	
Materials	75	
National and Jurisdictional Schools	892	
District Secretaries	148	

Staff Training and Continuing Education	800		
Caring System	920	3,817	
Division of Stewardship			
Administration	$ 53		
Materials	162	215	
Division of Worship			
Administration	$ 316		
Workshops for Local Churches	122		
Leadership Training	108		
Annual Conference Worship	430		
Pastors' School	162	1,138	12,439
Balance, December 31, 1982			$ 857

BOARD OF GLOBAL MINISTRIES

RECEIPTS AND EXPENDITURES FOR TWELVE MONTHS ENDED DECEMBER 31, 1982

Balance, January 1, 1982			$ 14,908
Receipts:			
Conference Appropriation		$198,775	
Transfer from Revolving Loan Fund		9,879	
Congregational Development		14,203	
Repayment - Christ Church		2,500	225,357
			$240,265
Expenditures:			
Board Expenses			
Administration and Program		$ 595	
Commission on Education and Cultivation			
Administration	$ 391		
Audio-Visual Aids	17		
Annual Conference Display	11		
Mission Study - Africa	262		
Special Program - World Hunger	1,158		
Itineration of Missionaries	137		
District Secretaries	61		
Ministry and Mission	83	2,120	
Division of Health and Welfare			
Administration	$ 145		
Dues - National Association	100		
National Convention	683		
Study Housing Situation Retired	162	1,090	
Division of Missions			
Administration	$ 1,198		
Town and Country Committee	999		
Urban Work Committee	400		
Congregational Development Committee	55,000		
Mortgage,			
Principal $7,265			
Interest 7,472	14,737		
Korean Congregation	4,000		
Methodist Action Program	73,000		
Neighborhood House	21,000		
Leisure Ministries	2,000		
Rural Ministries	3,000		
Parsonage Aid	1,500		
Parsonage Improvement	28,000	204,834	208,639
Balance, December 31, 1982			$ 31,626

BOARD OF HIGHER EDUCATION AND MINISTRY

RECEIPTS AND EXPENDITURES FOR TWELVE MONTHS ENDED DECEMBER 31, 1982

Balance, January 1, 1982			$3,097
Receipts:			
Conference Appropriation			-0-
			$3,097
Expenditures:			
Administration		$ 284	
Workshops		185	
Transfer to Wesley Foundation,			
University of Maryland Eastern Shore $750			
Delaware State College 550		1,300	1,769
Balance, December 31, 1982			$1,328

WESLEY FOUNDATION AT THE UNIVERSITY OF MARYLAND

RECEIPTS AND EXPENDITURES FOR TWELVE MONTHS ENDED DECEMBER 31, 1982

Balance, January 1, 1982			$ 332
Receipts:			
Conference Appropriation		$2,750	
Transfer from Board of Higher Education		750	3,500
			$3,832
Expenditures:			
Director's Salary		$1,200	
Program Expenses		1,935	3,135
Balance, December 31, 1982			$ 697

WESLEY FOUNDATION AT DELAWARE STATE COLLEGE

RECEIPTS AND EXPENDITURES FOR TWELVE MONTHS ENDED DECEMBER 31, 1982

Balance, January 1, 1982			$ 435
Receipts:			
Conference Appropriation		$1,450	
Transfer from Board of Higher Education		550	2,000
			$2,435
Expenditures:			
Director's Salary		$1,200	
Program Expenses		351	1,551
Balance, December 31, 1982			$ 884

BOARD OF CHURCH AND SOCIETY

RECEIPTS AND EXPENDITURES FOR TWELVE MONTHS ENDED DECEMBER 31, 1982

Balance, January 1, 1982		$4,639
Receipts:		
Conference Appropriation		4,350
		$8,989
Expenditures:		
Board Expenses,		
Administration	$ 527	
Secretarial Services	142	
Model Development - Gambling Center	300	
Model Development - Alcohol Abuse	500	
New Program Model Development	170	
Resourcing	206	
Special Programs	1,000	

Emerging Issues	200	$3,045	
Division Expense,			
Human Relations	$1,103		
World Peace	1,076	2,179	5,224
Balance, December 31, 1982			$3,765

BOARD OF THE LAITY

RECEIPTS AND EXPENDITURES
FOR TWELVE MONTHS ENDED DECEMBER 31, 1982

Balance, January 1, 1982			$1,259
Receipts:			
Conference Appropriation		$ 250	
Supplemental Appropriation - Contingent Fund		2,000	
Laymen's Retreat (see below)		280	
Laity Banquet		3,648	
Associate Conference Lay Leader Lay Life/Work		12	6,190
			$7,449
Expenditures:			
Laity Banquet		$3,713	
Lay Leaders,			
Dover	$241		
Easton	82		
Salisbury	473	796	
Director - Men's Work		195	
Easton District - Men's Work		198	
Salisbury District - Men's Work		260	
Wilmington District - Men's Work		53	
Conference Lay Leaders		1,454	
Promotion		625	
Miscellaneous		100	7,394
Balance, December 31, 1982			$ 55

SPECIAL REPORT - LAYMEN'S RETREAT - 1982

Balance, January 1, 1982			$ -0-
Receipts:			
Registration Fees		$2,410	
Offerings		270	2,680
			$2,680
Expenditures:			
Camp Pecometh			2,400
Balance, December 31, 1982			$ 280

COMMISSION ON ARCHIVES AND HISTORY

RECEIPTS AND EXPENDITURES
FOR TWELVE MONTHS ENDED DECEMBER 31, 1982

Balance, January 1, 1982			$ 2,960
Receipts:			
Conference Appropriation		$4,500	
General Church		1,345	
Howard B. Warren Endowment Fund		2,500	
Barratt's Chapel Fund		598	
Contributions		1,117	
Sale of Materials		447	
Chapel Restoration		1,092	
Archives and History Endowment Fund		1,500	
Bell Service Offering		175	
Miscellaneous		36	13,310
			$16,270
Expenditures:			
Travel		$ 20	
Telephone		265	
Insurance		1,469	
Mortgage Principal		3,500	
Mortgage Interest		338	
NE Jurisdictional Apportionment		100	
Program		699	
Promotion		563	
Maintenance		1,975	
Utilities		4,091	
New Programs and Projects		1,502	
Miscellaneous		37	14,559
Balance, December 31, 1982			$ 1,711

COMMISSION ON CHRISTIAN UNITY - INTERRELIGIOUS CONCERNS

RECEIPTS AND EXPENDITURES
FOR TWELVE MONTHS ENDED DECEMBER 31, 1982

Balance, January 1, 1982			$ -0-
Receipts:			
Conference Appropriation			1,000
			$1,000
Expenditures:			
Administration		$157	
Workshops		27	184
Balance, December 31, 1982			$ 816

COMMISSION ON RELIGION AND RACE

RECEIPTS AND EXPENDITURES
FOR TWELVE MONTHS ENDED DECEMBER 31, 1982

Balance, January 1, 1982			$1,791
Receipts:			
Conference Appropriation		$1,000	
Miscellaneous		101	1,101
			$2,892
Expenditures:			
Administration		$ 531	
Workshops		76	607
Balance, December 31, 1982			$2,285

BOARD OF DIACONAL MINISTRY

RECEIPTS AND EXPENDITURES
FOR TWELVE MONTHS ENDED DECEMBER 31, 1982

Balance, January 1, 1982			$1,080
Receipts:			
None			-0-
			$1,080
Expenditures:			
Administration		$ 61	
Postage and Coordinated Mailing		10	

Printing and Publications	38	
In Service Activities	610	719
Balance, December 31, 1982		$ 361

DRAYTON RETREAT CENTER

RECEIPTS AND EXPENDITURES FOR TWELVE MONTHS ENDED DECEMBER 31, 1982

Balance, January 1, 1982			$(5,808)
Receipts:			
Conference Appropriation		$25,000	
Groups - Day		9,413	
Groups - Night		63,102	
Duck Blind Rental		1,000	
Friends of Drayton		5,030	
Swimming Pool Family Memberships		4,280	
Leadership		6,720	
Drayton Endowment Fund		862	
Miscellaneous		123	115,530
			$109,722
Expenditures:			
Secretarial Services - Dover Office		$ 873	
Salaries,			
Food Service and Secretary	$6,308		
Housekeeper and Purchasing	6,038		
Cooks	9,608		
Waitresses	4,743		
Maintenance Men	9,423		
Maintenance Men - Part Time	1,338		
Pool Guard	2,055	39,513	
Social Security Taxes		2,647	
Telephone		2,544	
Office Supplies		668	
Insurance		7,762	
House Supplies		1,729	
New Inventory		486	
Food		14,834	
Laundry		2,348	
Public Relations		2,012	
Leadership		4,182	
Maintenance,			
Routine	$9,092		
Pool	1,249	10,341	
Electricity		5,749	
Gas		791	
Heat		8,531	
Miscellaneous		357	105,367
Balance, December 31, 1982			$ 4,355

CAMP PECOMETH

RECEIPTS AND EXPENDITURES FOR TWELVE MONTHS ENDED DECEMBER 31, 1982

Balance, January 1, 1982			$(1,312)
Receipts:			
Conference Appropriation		$ 12,500	
Special Appropriation - Major Maintenance - Capital Improvements Fund		35,301	
Christian Education Sunday		8,944	
Camp Offerings		930	
Camp Fees - Summer Program		69,776	
Weekends		11,075	
Picnics		1,401	
Canteen		7,669	
Donations		2,879	
Farm		13,412	
Gunning		3,000	
Weekdays		22,736	
Family Camp		1,857	
Camp Pecometh Specialty Fund Transfer		21,311	
Miscellaneous		79	212,870
			$211,558
Expenditures:			
Salaries,			
Maintenance	$12,887		
Secretary	3,500		
Summer Staff	38,729	55,116	
Social Security Taxes		3,693	
Office Supplies		1,818	
Insurance,			
Camper Health	$ 2,970		
Property, Liability and Workmen's Comp.	11,047	14,017	
Staff Training		1,648	
Program Materials		1,090	
Publicity		2,738	
Food		33,349	
Recreation Equipment		537	
Camper Refund - Summer Program		956	
Medical Supplies		366	
Crafts		385	
Canteen		7,901	
Farm		8,617	
Property Taxes - Farm		672	
Equipment Purchase		1,096	
Maintenance,			
Vehicles	$ 8,418		
General	7,805		
Pool	2,323		
Plumbing and Electrical	3,806		
Major	35,301	57,653	
Utilities,			
Propane	$ 5,306		
Electric	7,595		
Telephone	4,485	17,386	
Miscellaneous		2,520	211,558
Balance, December 31, 1982			$ -0-

COMMISSION ON THE STATUS AND ROLE OF WOMEN

RECEIPTS AND EXPENDITURES FOR TWELVE MONTHS ENDED DECEMBER 31, 1982

Balance, January 1, 1982			$ 245
Receipts:			
Conference Appropriation		$1,700	
Miscellaneous		550	2,250
			$2,495
Expenditures:			
Administration		$ 415	
Program		971	1,386
Balance, December 31, 1982			$1,109

BOARD OF THE ORDAINED MINISTRY

RECEIPTS AND EXPENDITURES FOR TWELVE MONTHS ENDED DECEMBER 31, 1982

Balance, January 1, 1982	$12,451

Receipts:		
Conference Appropriation	$34,291	
Callie L. Fishburn Fund	44	34,335
		$46,786
Expenditures:		
Administrative Expense	$ 3,304	
Travel - Candidates	1,002	
Continuing Education - Study Leaves	6,488	
Recruitment	3,179	
Honoraria	800	
Psychological - Testing and Counseling	1,575	
Scholarships	18,781	
Orientation	736	
Officer Training	309	
Service to Ministers	360	
License to Pastor Studies	2,800	
Candidacy Studies	83	
Miscellaneous	11	39,428
Balance, December 31, 1982		$ 7,358

REACH PROGRAM

RECEIPTS AND EXPENDITURES
FOR TWELVE MONTHS ENDED DECEMBER 31, 1982

Balance, January 1, 1982		$(17,127)
Receipts:		
Miscellaneous		50
		$(17,077)
Expenditures:		
Salary - Director	$15,779	
Fringe Benefits - Director	1,314	
Ministerial Pension Fund	2,013	
Housing Director	5,750	
Travel	1,667	
Telephone	341	
Postage	1,249	
Supplies	2,111	
Insurance - Accident and Workmen's Comp.	167	
Printing	17,826	
Continuing Education	160	
Training	407	
Promotion	4,242	
Consultant	4,371	
Miscellaneous	125	57,522
Balance, December 31, 1982		$(74,599)

WASHINGTON AREA OFFICE OF DEVELOPMENT

RECEIPTS AND EXPENDITURES
FOR TWELVE MONTHS ENDED DECEMBER 31, 1982

Balance, January 1, 1982			$ 804
Receipts:			
Peninsula Conference Appropriation		$15,100	
Baltimore Conference Appropriation		30,200	
Services		2,296	
Miscellaneous		41	47,637
			$48,441
Expenditures:			
Salaries,			
Director	$19,208		
Secretary	12,937	$32,145	

Social Security Allowance - Director	1,255	
Housing Allowance - Director	5,800	
Social Security Taxes	867	
Pension - Director	2,751	
Medical Insurance - Director	540	
Medical Expense Reimbursement	1,200	
Life and Accident Insurance - Director	124	
Insurance - Workmen's Compensation	258	
Travel	3,514	
Auditing	115	
Administrative Services	1,200	
New Equipment	500	50,269
Balance, December 31, 1982		$(1,828)

MINISTERS BENEFIT FUND

RECEIPTS AND EXPENDITURES
FOR TWELVE MONTHS ENDED DECEMBER 31, 1982

Balance, January 1, 1982		$(17,978)
Receipts:		
Conference Appropriation	$275,000	
Member Contributions - Dep. Medical	108,780	
Group Life	20,149	
Miscellaneous	39	403,968
		$385,990
Expenditures:		
Premiums Medical Expense Plan	$347,389	
Premiums Non-Contributory Group Life	34,648	
Maternity Benefits - Self Insurance	15,594	
Premiums Contributory Group Life	20,441	
Group Life Cash Benefit	1,000	
Administrative Fee	13,656	
Supplemental Payments - Retirees	2,880	
Clerical Expense	811	
Office Expense	389	
Printing	374	437,182
Balance, December 31, 1982		$(51,192)

MINISTERIAL CONTINGENT RELIEF FUND

RECEIPTS AND EXPENDITURES
FOR TWELVE MONTHS ENDED DECEMBER 31, 1982

Balance, January 1, 1982	$1,013
Receipts:	
Conference Appropriation	1,000
	$2,013
Expenditures:	
Assistance Paid - Ministers	400
Balance, December 31, 1982	$1,613

BOARD OF THE ORDAINED MINISTRY - RIDDLE FUND

RECEIPTS AND EXPENDITURES
FOR TWELVE MONTHS ENDED DECEMBER 31, 1982

	DOMESTIC	FOREIGN
Balance, January 1, 1982	$2,974	$6,655
Receipts:		
Riddle Fund	814	814
	$3,788	$7,469

Expenditures:		
Scholarships	200	-
Balance, December 31, 1982	$3,588	$7,469

YOUTH SERVICE FUND

RECEIPTS AND EXPENDITURES
FOR TWELVE MONTHS ENDED DECEMBER 31, 1982

Balance, January 1, 1982	$534
Receipts:	
General Receipts	189
	$723
Expenditures:	
None	-0-
Balance, December 31, 1982	$723

SUPPORT SERVICES

RECEIPTS AND EXPENDITURES
FOR TWELVE MONTHS ENDED DECEMBER 31, 1982

Balance, January 1, 1982		$ 281
Receipts:		
General Receipts		62,978
		$63,259
Expenditures:		
Salary,		
Full Time	$10,969	
Part Time	862	$11,831
Social Security Taxes		792
Pension - Employer's Portion		646
Medical Expense Reimbursement		281
Postage		14,030
Supplies		2,906
Workmen's Compensation Insurance		77
Computer Service Bureau		968
Duplicating Services		29,794
New Equipment		1,104
Maintenance		444
Miscellaneous	35	62,908
Balance, December 31, 1982		$ 351

EQUITABLE SALARY FUND

RECEIPTS AND EXPENDITURES
FOR TWELVE MONTHS ENDED DECEMBER 31, 1982

Balance, January 1, 1982		$19,770
Receipts:		
Conference Appropriation	$50,000	
Temporary General Aid Fund	17,568	
Miscellaneous	15	67,583
		$87,353
Expenditures:		
Administration	$ 348	
Salaries	49,031	
Ministerial Pension Plan	6,283	55,662
Balance, December 31, 1982		$31,691

CAPITAL IMPROVEMENTS FUND

RECEIPTS AND EXPENDITURES
FOR TWELVE MONTHS ENDED DECEMBER 31, 1982

Balance, January 1, 1982		$ 77,695
Receipts:		
Interest Income		80,082
		$157,777
Expenditures:		
Pecometh/Drayton Project	$ 6,690	
Pecometh Major Maintenance	35,301	
Pacific Homes Settlement Fund	5,000	
Pecometh Parsonage	1,200	48,191
Balance, December 31, 1982		$109,586

PENSION CRUSADE FUND

RECEIPTS AND EXPENDITURES
FOR TWELVE MONTHS ENDED DECEMBER 31, 1982

Balance, January 1, 1982		$ 83,772
Receipts:		
Pledges		17,891
		$101,663
Expenditures:		
Photocopies	$ 1	
Progress Reports	60	
General Board of Pensions	80,000	80,061
Balance, December 31, 1982		$ 21,602

CAMP PECOMETH SPECIALTY FUND

RECEIPTS AND EXPENDITURES
FOR TWELVE MONTHS ENDED DECEMBER 31, 1982

Balance, January 1, 1982		$ -0-
Receipts:		
None		-0-
		$ -0-
Expenditures:		
Transfer to Camp Pecometh		21,311
Balance, December 31, 1982		$(21,311)

HOWARD B. WARREN ENDOWMENT FUND

RECEIPTS AND EXPENDITURES
FOR TWELVE MONTHS ENDED DECEMBER 31, 1982

	PRINCIPAL	INCOME
Balance, January 1, 1982	$ 10	$ 604
Receipts:		
Redemption of Investments	$19,000	$ -
Income Reinvested	2,516	-
Gain on Sale of Stock	2,226	-
Transfer from Principal	-	10
Interest Income	-	6,488
Dividends Received	-	924
	$23,742	$7,422
	$23,752	$8,026

Expenditures:		
Purchase of Investments	$ 4,742	$ -
Loan Payments	19,000	-
Transfer to Income	10	-
Income Reinvested	-	2,516
Loan Interest	-	1,626
Transfer to Commission on Archives and History	-	2,500
	$23,752	$6,642
Balance, December 31, 1982	$ -0-	$1,384

ARCHIVES AND HISTORY ENDOWMENT FUND

RECEIPTS AND EXPENDITURES
FOR TWELVE MONTHS ENDED DECEMBER 31, 1982

	PRINCIPAL	INCOME
Balance, January 1, 1982	$160	$ 795
Receipts:		
Church Contributions	$ 80	$ -
Interest	-	1,327
	$ 80	$1,327
	$240	$2,122
Expenditures:		
Purchase of Investments	$160	$ -
Transfer to Commission on Archives and History	-	1,500
	$160	$1,500
Balance, December 31, 1982	$ 80	$ 622

PARSONAGE ENDOWMENT FUND

RECEIPTS AND EXPENDITURES
FOR TWELVE MONTHS ENDED DECEMBER 31, 1982

	PRINCIPAL	INCOME
Balance, January 1, 1982	$ -0-	$1,259
Receipts:		
Income Reinvested	$7,869	$ -
Interest	-	8,067
	$7,869	$8,067
	$7,869	$9,326
Expenditures:		
Purchase of Investments	$7,852	
Income Reinvested	-	7,868
	$7,852	$7,869
Balance, December 31, 1982	$ 17	$1,457

EMLC CONFERENCE FUND

RECEIPTS AND EXPENDITURES
FOR TWELVE MONTHS ENDED DECEMBER 31, 1982

Balance, January 1, 1982	$ 8,389
Receipts:	
Missional Priorities Fund	18,535
	$26,924
Expenditures:	
Promotion	20,126
Balance, December 31, 1982	$ 6,798

BOARD OF GLOBAL MINISTRIES

TRUST AGREEMENTS
(CONTINGENT RECEIVABLES)
DECEMBER 31, 1982

Trust Agreements

Stanton, dated 9/19/50	$ 1,800
Grace, Salisbury, dated 5/3/51	20,000
Church Hill, dated 7/25/55	3,000
Grace, Salisbury, dated 8/31/55	48,400
Christ, Rosell, dated 12/1/55	2,500
St. Paul's, Clayton, dated 3/21/57	6,000
Calvary, Queenstown, dated 2/9/60	2,500
Chester, Bethel, dated 3/31/60	25,000
Epworth, Rehoboth Beach, dated 4/1/60	25,000
St. Paul's, Wilmington, dated 6/2/60	12,000
Stanton, dated 7/28/61	1,800
Asbury, Salisbury, dated 8/12/63	15,000
Holly Oak, dated 9/8/63	3,000
Madely, dated 11/11/63	10,000
Christ Church, Salisbury (between Board of Missions and Division of National Missions), dated 1963	2,500
Kent Island, dated 1/6/64	4,200
Atlantic, Ocean City, MD, dated 4/17/64	25,000
Lincoln, dated 6/3/64	3,000
Whatcoat, Camden, DE, dated 9/64	20,000
Hockessin, Wilmington, dated 9/64	40,000
Wyoming, dated 10/64	12,000
Union Church, Chester, MD, dated 6/10/68	15,000
Mt. Calvary United, Preston, MD, dated 4/19/69	15,000
Wesley Temple, dated 6/13/68	25,000
Chester, Bethel, dated 6/28/71	20,000
Mt. Joy U. M. Church, Wilmington, DE, dated 12/29/75	128,500
Union United Methodist Church, Bear, DE, dated 11/1/79	32,000
Long Neck United Methodist Church, Millsboro, DE, dated 2/9/81	20,000
Wesley U. M. Church, North East, MD, dated 3/9/81	25,000

CONTINGENT FUND EXPENSES
FOR TWELVE MONTHS ENDED DECEMBER 31, 1982

Board of the Laity	$2,000
Moving Expenses - Retired Ministers	400
CFA Expenses	154
Miscellaneous	68
	$2,622

STATEMENT OF CHANGES IN OTHER FUNDS
FOR TWELVE MONTHS ENDED DECEMBER 31, 1982

	TELPHONE SYSTEM	DATA PROCESSING SYSTEM
Balance, January 1, 1982	$ -0-	$-0-
Increases:		
Transfer from Accounting and Communication Systems Fund	9,500	$3,200
Transfer from Conference Office Building	4,000	-
Transfer from Conference Business Office	-	4,600
Transfer from Area Office of Development	-	1,200
	$13,500	$9,000
	$13,500	$9,000
Decreases:		
Deposit on Telephone System	$ 3,625	$ -
	$ 3,625	$ -
Balance, December 31, 1982	$ 9,875	$9,000

STATEMENT OF CHANGES IN OTHER FUNDS
FOR TWELVE MONTHS ENDED DECEMBER 31, 1982

	BD. OF GLOBAL MINISTRIES REVOLVING LOAN	AREA EPISCOPACY FUND	JURISDICTIONAL FUND	METHODIST CORP. PROCEEDS	DELAWARE CONFERENCE HISTORY FUND	MERIT SCHOLARSHIP PROGRAM	ESCROW UNITED CAMPUS MINISTRY	AGENCY PENSION CONTRIBUTIONS	PARSONAGE MAINT. & CAPITAL IMPROVEMENTS FUND	WESTWOOD METHODIST CHURCH
Balance, January 1, 1982	$19,879	$ 27	$ (669)	$ 439	$ 9,633	$ -	$ -	$10,375	$29,629	$1,105
Increases:										
Conference Appropriation	$ -	$1,000	$3,820	$ -	$ -	$ -	$13,248	$ -	$ -	$ -
Received from General Church	-	-	-	1,132	-	-	-	-	-	-
Interest Earned	-	-	-	-	514	-	-	-	-	-
Received from Board of Higher Education and Campus Ministry	-	-	-	-	-	332	-	-	-	-
Excess of Budget over Disbursements	-	-	-	-	-	-	-	-	4,306	-
Isaac C. Short Estate	-	-	-	-	-	-	-	-	-	499
	$ -	$1,000	$3,820	$1,132	$ 514	$332	$13,248	$ -	$ 4,306	$ 499
	$19,879	$1,027	$3,151	$1,571	$10,147	$332	$13,248	$10,375	$33,935	$1,604
Decreases:										
Office Service	$ -	$ 168	$ -	$ -	$ -	$ -	$ -	$ -	$ -	$ -
Travel	-	514	-	-	-	-	-	-	-	-
Northeast Jurisdictional Apportionment	-	-	3,144	-	-	-	-	-	-	-
Delaware Conference History Project	-	-	-	-	949	-	-	-	-	-
Program, Secretarial and Moving Expense	-	-	-	-	-	-	5,900	-	-	-
General Board of Pensions - Deposit Account	-	-	-	-	-	-	-	10,375	-	-
Transfer to Conference Parsonage Expense	-	-	-	-	-	-	-	-	9,584	-
Loans and Mortages Granted	10,000	-	-	-	-	-	-	-	-	-
Transfer to Board of Global Ministries	9,879	-	-	-	-	-	-	-	-	-
	$19,879	$ 682	$3,144	$ --	$ 949	$ --	$ 5,900	$10,375	$ 9,584	$ --
Balance, December 31, 1982	$ -0-	$ 345	$ 7	$1,571	$ 9,198	$332	$ 7,348	$ -0-	24,351	$1,604

STATEMENT OF CHANGES IN OTHER FUNDS
FOR TWELVE MONTHS ENDED DECEMBER 31, 1982

	GENERAL CONFERENCE 1984	PASTORS' SCHOOL ON STEWARDSHIP	BISHOP MATTHEW'S CHAIR	CONGREGATIONAL DEVELOPMENT	GRAPEVINE CLUSTER PASTORS' TRAVEL	GRAPEVINE CLUSTER DRUGS AND ALCOHOL ABUSE	GRAPEVINE CLUSTER PROJECT HOPE #594-1	BLACK HISTORY	NEW OFFICE BUILDING	ACCOUNTING AND COMMUNICATION SYSTEMS
Balance, January 1, 1982	$15,000	$235	$1,647	$13,453	$1,517	$2,600	$3,135	$2,000	$372,046	$12,700
Increases:										
Conference Appropriation	$ 5,000	$ -	$ -	$ -	$ -	$ -	$ -	$ -	$ -	$ -
Received from Miscellaneous	-	-	-	750	-	-	-	-	-	-
Benevolences	-	-	-	-	-	-	2,470	-	-	-
Transfer from EMLC Conference	-	-	-	-	-	-	-	-	300	-
Donations Received	-	-	-	-	-	-	2,470	-	300	-
	$ 5,000	$ -	$ -	$ 750	$ -	$ -	$2,470	$ -	$ 300	$ -
	$20,000	$235	$1,647	$14,203	$1,517	$2,600	$5,605	$2,000	$372,346	$12,700
Decreases:										
General Conference 1984	$20,000	$ -	$ -	$ -	$ -	$ -	$ -	$ -	$ -	$ -
Pastor Workshop Refund	-	45	-	-	-	-	-	-	-	-
Wesley Theological Seminary	-	-	1,647	-	-	-	-	-	-	-
Transfer to Board of Global Ministries	-	-	-	14,203	-	-	-	-	-	-
Telephone	-	-	-	-	-	151	-	-	-	-
Salary	-	-	-	-	-	-	4,016	-	-	-
Social Security Taxes	-	-	-	-	-	-	269	-	-	-
Travel	-	-	-	-	-	-	493	-	-	-
Supportive Service	-	-	-	-	-	-	78	-	-	-
Engineering Service	-	-	-	-	-	-	-	-	990	-
Architect Fee	-	-	-	-	-	-	-	-	2,610	-
Building Construction	-	-	-	-	-	-	-	-	217,737	-
Transfer to Telephone Systems	-	-	-	-	-	-	-	-	-	9,500
Transfer to Data Processing Systems	-	-	-	-	-	-	-	-	-	3,200
	$20,000	$ 45	$1,647	$14,203	$ -	$ 151	$4,856	$ -	$221,337	$12,700
Balance, December 31, 1982	$ -0-	$190	$ -0-	$ -0-	$1,517	$2,449	$ 749	$2,000	$151,009	$ -0-

LUKENS, BUMPERS & SAYERS, P.A.
CERTIFIED PUBLIC ACCOUNTANTS
200 WELDIN BUILDING • 3411 SILVERSIDE ROAD • WILMINGTON, DELAWARE 19810 • TELEPHONE 478-3400

WESLEY R. BUMPERS, CPA
RAY A. SAYERS, CPA
JOHN E. MAGER, CPA
GERALD J. KENNEY, CPA

MEMBERS
OF AMERICAN INSTITUTE
AND DELAWARE SOCIETY OF CPA'S

Peninsula Conference
of the United Methodist Church

We have examined the cash receipts and disbursements statement of the Peninsula Conference of the United Methodist Church St. Matthews By-The-Sea for the period January 1, 1982 to December 31, 1982. Our examination was made in accordance with generally accepted auditing standards and, accordingly, included such tests of the accounting records and such other auditing procedures as we considered necessary in the circumstances.

It is the policy of the Conference to prepare its financial statement on the basis of cash receipts and disbursements; consequently, certain revenue is recognized when received rather than when earned, and certain expenses are recognized when paid rather than when the obligation is incurred. Accordingly, the accompanying financial statement is not intended to present the results of operations in conformity with generally accepted accounting principles.

In our opinion, the financial statement referred to above presents fairly the revenue collected and expenses paid for the period January 1, 1982 to December 31, 1982, on the basis of accounting described in the preceding paragraph, which basis has been applied in a manner consistent with that of the preceding year.

Lukens, Bumpers & Sayers, P.A.

Dated at Wilmington, Delaware
May 27, 1983

ST. MATTHEWS BY-THE-SEA

CASH RECEIPTS AND DISBURSEMENTS STATEMENT
FOR THE PERIOD JANUARY 1, 1982 TO DECEMBER 31, 1982

Cash Balance, January 1, 1982		$ 7,178
Receipts:		
Offerings and Other Receipts	$6,563	
Interest Earned	143	6,706
		$13,884
Disbursements:		
Cable TV	$ 92	
Donations	30	
Electricity	781	
Equipment	204	
Janitor	313	
Office Supplies	793	

Organist	500	
Postage	15	
Repairs and Maintenance	3,838	
Salary	750	
Supplies and Miscellaneous	36	
Telephone	123	7,475
Cash Balance, December 31, 1982		$ 6,409

LUKENS, BUMPERS & SAYERS, P.A.
CERTIFIED PUBLIC ACCOUNTANTS
200 WELDIN BUILDING • 3411 SILVERSIDE ROAD • WILMINGTON, DELAWARE 19810 • TELEPHONE 478-3400

WESLEY R. BUMPERS, CPA
RAY A. SAYERS, CPA
JOHN E. MAGER, CPA
GERALD J. KENNEY, CPA

MEMBERS
OF AMERICAN INSTITUTE
AND DELAWARE SOCIETY OF CPA'S

AUDITORS' REPORT

Board of Directors
Methodist Mission and Church
Extension Society, Inc.

We have examined the balance sheet of the Methodist Mission and Church Extension Society, Inc. as of December 31, 1982 and the related statements of revenues and expenditures, and change in fund balances for the year then ended. Our examination was made in accordance with generally accepted auditing standards and, accordingly, included such tests of the accounting records as we considered necessary in the circumstances.

As stated in Note 1, the Society has recorded its capital fund assets at December 31, 1982 at their estimated value. Estimated values were used because there were no records of the historical cost of the assets purchased nor records of the market values at the date of gift if received by donation or bequest.

In our opinion, except for the effect, if any, of carrying the capital fund assets at their estimated value as described in the preceding paragraph, the financial statements referred to above present fairly the financial position of the Methodist Mission and Church Extension Society, Inc. at December 31, 1982 and the results of its operations and changes in its fund balances for the year then ended, in conformity with generally accepted accounting principles applied on a basis consistent with that of the preceding year.

Lukens, Bumpers & Sayers, P.A.

Dated at Wilmington, Delaware
March 31, 1983

BALANCE SHEET
DECEMBER 31, 1982

ASSETS

Operating Fund		
Cash in Bank - First Federal Savings & Loan	$ 2,129	
Cash in Bank - Delaware Cash Reserve	3,501	
Petty Cash Funds	350	
Prepaid Insurance	755	$ 6,735
Harrison Street Church School Fund		
Cash in Bank - Delaware Cash Reserve		2,086
Church Extension Fund		
Cash in Bank - Delaware Cash Reserve	$ 25,197	
Due from Operating Fund	85	25,282
Harrison Street Church Property Fund		
Due from Regular Account		3,819
Capital Fund		
Land	$ 20,000	
Buildings	758,000	
Building Improvements	2,235	
Equipment	1,014	781,249
Harrison Street Church Mission Fund		
Cash - Delaware Cash Reserve	$ 3,660	
Cash - Baker Watts	1,591	
Prepaid Interest	764	
Investments (Market Value $879,756	875,316	881,331
		$1,700,502

LIABILITIES

Operating Fund		
Accounts Payable	$ 1,110	
Payroll Withholding Taxes	1,308	
Due to Harrison Street Church Property Fund	3,819	
Due to Church Extension Fund	85	
Fund Balance	413	$ 6,735
Harrison Street Church School Fund		
Fund Balance		2,086
Church Extension Fund		
Fund Balance		25,282
Harrison Street Church Property Fund		
Fund Balance		3,819
Capital Fund		
Mortgage Payable	$ 4,414	
Fund Balance	776,835	781,249
Harrison Street Church Mission Fund		
Fund Balance		881,331
		$1,700,502

STATEMENT OF REVENUES AND EXPENDITURES AND CHANGES IN FUND BALANCE

OPERATING FUND

FOR TWELVE MONTHS ENDED DECEMBER 31, 1982

Revenues:		
Peninsula Conference -		
Methodist Action Program	$73,300	
Korean Ministries	4,000	
Eth. Min. Local Church	1,500	$78,800
Board of Global Missions -		
Methodist Action Program	3,000	
Wilmington United Neighborhoods	2,500	5,500

Contributions -				
Individuals and Churches		$24,010		
Emergency Fund		418		
Problem Gambling Center		776	25,204	
Foundations			10,340	
Interest Earned			2,266	
Other -				
Emmanuel Dining Room		$ 3,565		
Old Asbury		846		
League of Woman Voters		575		
Miscellaneous		3,701	8,687	$130,797
Expenditures:				
Programs -				
Strengthen Local Churches				
Brandywine Trinity				
Pastor Salary Sup.	$4,500			
Salaries	5,913			
Utilities	4,935			
Mortgage Interest	390			
Miscellaneous Expense	2,837	$18,575		
Korean Grants		5,521	$24,096	
Engage in Social Action				
Problem Gambling Center		$ 1,689		
Emerging Social Issues		14		
Metropolitan Ministries		254		
Wilmington United Neighborhood		2,500		
Public Assistance Taskforce		282		
Youth Training		250	4,989	
Programs				
Meeting Human Needs				
Day Camps		$ 3,045		
Emergency Cupboard		2,473		
Emmanuel Dining Room		4,720		
Scholarships		200		
Old Asbury Property				
Telephone	$ 304			
Electric	2,064			
Heat and Gas	3,453			
Water and Sewer	805			
Insurance	256			
General Upkeep	426			
Cleaning Supplies	481			
Equip. Maintenance	178			
Miscellaneous	513			
Cemetery Upkeep	145			
Program Supplies	377			
Directors Pension	750			
Salaries	21,838	31,590	42,028	
Training and Consultative Service			820	
Central Office and Support Services-				
Printing		3,531		
Telephone		2,042		
Insurance		4,376		
Housekeeping		418		
Equipment Maintenance		153		
Office Supplies		439		
Fund Drive		1,340		
Public Relation		219		
Miscellaneous		145		
Subscriptions		749		
Annual Conference and Bishop Workshop		18		
Pension Health Insurance		2,606		

STATEMENT OF REVENUES AND EXPENDITURES AND CHANGES IN FUND BALANCE

OPERATING FUND

FOR TWELVE MONTHS ENDED DECEMBER 31, 1982

Postage		1,340	
Special Events		3,109	
Audit Fees		950	

Salaries	34,911		
FICA Expense	3,154	59,500	
Transfer to Fixed Asset Fund		4,384	135,817
Excess of Expenditures over Revenues			$(5,020)
Fund Balance, January 1, 1982			5,433
Fund Balance, December 31, 1982			$ 413

STATEMENT OF REVENUES AND EXPENDITURES AND CHANGES IN FUND BALANCE

OTHER FUNDS

FOR TWELVE MONTHS ENDED DECEMBER 31, 1982

	HARRISON STREET CHURCH SCHOOL	CHURCH EXTENSION	HARRISON STREET CHURCH PROPERTY	CAPITAL FUND	HARRISON STREET MISSION FUND
Revenues:					
Interest	$ 343	$ 2,627	$ 344	$ -	$ 33,772
Donations	-	3,669	-	-	-
LACC Parsonage Rental	-	-	477	-	-
Transfer from Invested Funds	-	-	40,502	-	-
Transfer from General Fund	-	-	-	4,384	
Proceeds from Harrison Property Insurance Settlement	-	-	-	885,000	
Dividends	-	-	-	3,061	
Total Revenue	$ 343	$ 6,296	$41,323	$ 4,384	$921,833
Expenditures:					
Scholarships	$1,050	$ -	$ -	$ -	$ -
Contribution to LACC	-	-	344	-	-
Security	-	-	1,050	-	-
Demolition of Building	-	-	33,454	-	-
Hispanic Ministries	-	-	1,250	-	-
Korean Housing	-	-	3,845	-	-
Cleaning and Maintenance	-	-	68	-	-
Legal Fees	-	-	900	-	-
Assets destroyed by fire (see Note 2)	-	-	-	940,383	-
Addition of Long-Term Debt	-	-	-	5,549	-
Transfer to Harrison Street Church Property	-	-	-	-	40,502
Total Expenditures	$1,050	$ -	$40,911	$ 945,932	$ 40,502
Excess of Revenue (Expenditures) over Expenditures (Revenue)	$(707)	$ 6,296	$ 412	$(941,548)	$881,331
Fund Balance, January 1, 1982	2,793	18,986	3,407	1,718,383	-
Fund Balance, December 31, 1982	$2,086	$25,282	$ 3,819	$ 776,835	$881,331

NOTES TO FINANCIAL STATEMENTS

DECEMBER 31, 1982

Note 1 Summary of Significant Accounting Policies

The financial statements of the Methodist Mission and Church Extension Society, Inc. have been prepared on the accrual basis. The significant accounting policies followed are described below to enhance the usefulness of the financial statements to the reader.

Fund Accounting

To ensure observance of limitations and restrictions placed on the use of resources available to the Society, the accounts of the Society are maintained in accordance with the principles of fund accounting. This is a procedure by which resources for various purposes are classified for accounting and reporting purposes into funds established according to their nature and purpose.

The assets, liabilities and fund balances of the Society are reported in six self-balancing funds as follows:

Operating funds, which include unrestricted and restricted resources, represent the portion of expendable funds that is available for support of the Society's operations.

Harrison Street Church School funds represent resources that are to be used for scholarships which are made at the discretion of the board of directors.

Church Extension funds represent resources that are restricted for church extension and development.

Harrison Street Church Property funds represent resources that are restricted for the maintenance and upkeep of the Harrison Street Church and Parsonage. Funds will also be used for any demolition and clean-up expense resulting from Harrison Street Church fire. (see note 2).

Capital Funds represent funds restricted for plant acquisitions and funds expended for buildings and church properties.

Harrison Street Church Mission Fund represents monies received from the Harrison Street Church fire insurance settlement which have been invested into common stocks, U.S. Obligations and corporate bonds. Income from this fund will be used to promote the Society's programs.

Capital Fund Assets

Capital fund assets are stated at their estimated values as of December 31, 1981 for assets purchased prior to 1982 and at cost for assets purchased after 1981. Depreciation is not provided for in the financial statements.

Note 2 Fire Insurance Settlement

The Society received $885,000 from its insurance carrier for a claim for substantial fire damage sustained at the Harrison Street Church and parsonage. Property had an estimated value of $990,383 before fire and an estimated value of $50,000 after.

Note 3 Investments

Investments are stated in the financial statements at cost. The cost and market value at December 31, 1982 are as follows:

	COST	MARKET
Common Stocks	637,252	641,009
U.S. Government Obligations	50,050	50,060
Corporate Bonds	188,014	188,687
	875,316	879,756

Note 4 Other Commitments

The Society has approved contributions in the amount of $90,000 to the Latin American Community Center which will be paid in semi-annual installments of $15,000 over the next three years (1983-85) to assist with their building program.

LUKENS, BUMPERS & SAYERS, P.A.
CERTIFIED PUBLIC ACCOUNTANTS
200 WELDIN BUILDING • 3411 SILVERSIDE ROAD • WILMINGTON, DELAWARE 19810 • TELEPHONE 478-3400

WESLEY R. BUMPERS, CPA
RAY A. SAYERS, CPA
JOHN E. MAGER, CPA
GERALD J. KENNEY, CPA

MEMBERS
OF AMERICAN INSTITUTE
AND DELAWARE SOCIETY OF CPA'S

AUDITORS' REPORT

Peninsula Conference
of The United Methodist Church
Conference Trustees

We have examined the statement of assets and liabilities arising from cash transactions of the Peninsula Conference of The United Methodist Church Board of Trustees as of December 31, 1982, and the related statements of cash receipts and expenditures, changes in trust assets, and changes in principal fund balances for the year then ended. Our examination was made in accordance with generally accepted auditing standards and, accordingly, included such tests of the accounting records and such other auditing procedures as we considered necessary in the circumstances.

As described in Note 1, the Board's policy is to prepare its financial statements on the basis of cash receipts and disbursements; consequently, certain revenue and the related assets are recognized when received rather than when earned, and certain expenses are recognized when paid rather than when the obligation is incurred. Accordingly, the accompanying financial statements are not intended to present financial positon and results of operations in conformity with generally accepted accounting principles.

In our opinion, the financial statements referred to above present fairly the assets and liabilities of The Peninsula Conference of The United Methodist Church Board of Trustees at December 31, 1982, arising from cash transactions, and the revenues collected and expenditures made by it and changes in fund balances, during the year then ended, on a basis consistent with that of the preceding year.

Lukens, Bumpers & Sayers, P.A.

Dated at Wilmington, Delaware
May 10, 1983

BOARD OF TRUSTEES

STATEMENT OF ASSETS, LIABILITIES AND FUND BALANCES ARISING FROM CASH TRANSACTIONS DECEMBER 31, 1982

ASSETS

Cash:		
Cash Held in General Conference Funds - -		
Income Cash	$32,106	
Principal Cash	2,125	
Bank of Delaware - Agency Account	1,400	$ 35,631
Marketable Securities (Market Value $95,145)		110,527
		$146,158

LIABILITIES AND FUND BALANCES

General Fund:		
Income Balance	$ 7,532	
Principal Balance	15,173	$ 22,705
Poole Estate:		
Income Balance	$ 8,382	
Principal Balance	44,226	52,608
Barratt's Chapel Fund:		
Income Balance	$ 577	
Principal Balance	7,807	8,384
Washington Foster Estate:		
Income Balance	$ 1,107	
Principal Balance	16,697	17,804
O'Neill Estate:		
Income Balance	$ 244	
Principal Balance	3,294	3,538
Scott Memorial Fund:		
Income Balance		12,023
Methodist Cemetery Corp. of Leipsic:		
Income Balance	$ 279	
Principal Balance	4,196	4,475
Charles Ferguson Fund:		
Income Balance	$ 358	
Principal Balance	4,334	4,692
Cannon-Lofland Fund:		
Income Balance	$ 36	
Principal Balance	481	517
McDorman and Spedden Fund:		
Income Balance	$ 1,267	
Principal Balance	13,999	15,266
Sally C. Lindsay Fund:		
Income Balance	$ 75	
Principal Balance	946	1,021
Estate of Jerome Thomas:		
Income Balance	$ 75	
Principal Balance	946	1,021
Callie L. Fishburn Fund:		
Income Balance	$ 42	
Principal Balance	534	576
Eaton Memorial:		
Income Balance	$ 73	
Principal Balance	945	1,018
John P. Hyatt Trust Fund:		
Income Balance	$ 37	
Principal Balance	473	510
		$146,158

STATEMENT OF CHANGES IN TRUST ASSETS FOR TWELVE MONTHS ENDED DECEMBER 31, 1982

Principal Changes			
Principal Assets, January 1, 1982			$110,771
Increases:			
Spring Grove Chapel - Sale of Property	$1,000		
Glasgow Property - Final Payment	5,098		
Horsey's Grove - Sale of Furniture	122	6,220	
		$116,991	
Decreases:			
Glasgow Property - Wilm. Dist. Church Extension	$1,982		
Loss on Sale of Securities	958	2,940	
Principal Assets, December 31, 1982			$114,051
Income Changes			
Income Balance, January 1, 1982		$ 23,098	
Increases:			
Income Allocated - Bank of Delaware, Agency Account	$8,975		
Scott Memorial Fund - Bank of Delaware	5,040	14,015	
		$ 37,113	
Decreases:			
Expenses - - Barratt's Chapel Fund:			
Comm. of Archives and History	$ 598		
Expenses - - Washington Foster Estate:			
Wesley Church	$1,148		
Bond Premium	20	1,168	
Expenses - - O'Neill Estate:			
Scholarships		1,000	
Expenses - - Methodist Cemetery Corp. of Leipsic		289	
Expenses - - Charles Ferguson Fund:			
General Board of Global Ministries - World	$ 145		
General Board of Global Ministries - National	145	290	
Expenses - - Cannon-Lofland Fund:			
Mt. Olivet U. M. Church		37	
Expenses - - McDorman and Spedden Fund:			
Spedden U. M. Church		1,313	
Expenses - - Sally C. Lindsay Fund:			
Trinity U. M. Church		76	
Expenses - - Estate of Jerome Thomas:			
Beckwith U. M. Church		76	
Expenses - - Callie L. Fishburn Fund			
Board of Ordained Ministry		44	
Expenses - - Eaton Memorial:			
Asbury U. M. Church		76	
Expenses - - John P. Hyatt Trust Fund			
Red Lion U. M. Church		39	5,006
Income Balance, December 31, 1982			32,107
Total Assets, December 31, 1982			$146,158

STATEMENT OF CHANGES IN PRINCIPAL FUND BALANCE
FOR TWELVE MONTHS ENDED DECEMBER 31, 1982

	GENERAL FUND	POOLE ESTATE	BARRATT'S CHAPEL	WASHINGTON FOSTER ESTATE	O'NEILL ESTATE	METHODIST CEMETERY CORP. OF LEIPSIC	CHARLES FERGUSON FUND	CANNON-LOFLAND FUND	McDORMAN & SPEDDED FUND	SALLY C. LINDSAY FUND	ESTATE OF JEROME THOMAS	CALLIE L. FISHBURN FUND	EATON MEMORIAL	JOHN P. HYATT FUND	TOTAL
Balance, January 1, 1982	$11,133	$44,545	$7,869	$16,817	$3,317	$4,226	$4,368	$485	$14,134	$954	$954	$538	$954	$477	$110,771
Increases:															
Spring Grove Chapel - Sale of Property	$ 1,000	$ -	$ -	$ -	$ -	$ -	$ -	$ -	$ -						
Glasgow Property - Final Payment	5,098	-	-	-	-	-	-	-	-	$ -	$ -				
Horsey's Grove - Sale of Furniture	122	-	-	-	-	-	-	-	-	-	-	$ -	$ -	$ -	$ 1,000
	$ 6,220	$ -	$ -	$ -	$ -	$ -	$ -	$ -	$ -	-	-	-	-	-	5,098
	$17,353	$44,545	$7,869	$16,817	$3,317	$4,226	$4,368	$485	$14,134	$ -	$ -	$ -	$ -	$ -	122
										$954	$954	$538	$954	$477	$116,991
Decreases:															
Wilmington Dist. Church Extension (Glasgow Property)	$ 1,982	$ -	$ -	$ -	$ -	$ -	$ -	$ -	$ -						
Loss on Sale of Securities	198	319	62	120	23	30	34	4	135	$ -	$ -				
	$ 2,180	$ 319	$ 62	$ 120	$ 23	$ 30	$ 34	$ 4	$ 135	8	8	$ -	$ -	$ -	$ 1,982
										$ 8	$ 8	4	9	4	958
Balance, December 31, 1982	$15,173	$44,226	$7,807	$16,697	$3,294	$4,196	$4,334	$481	$13,999	$946	$946	$ 4	$ 9	$ 4	$ 2,940
												$534	$945	$473	$114,051

INCOME FUND ACCOUNTS
RECEIPTS AND EXPENDITURES
FOR TWELVE MONTHS ENDED DECEMBER 31, 1982

	GENERAL FUND	POOLE ESTATE	BARRATT'S CHAPEL FUND	WASHINGTON FOSTER ESTATE	O'NEILL ESTATE	SCOTT MEMORIAL FUND	METHODIST CEMETERY CORP. OF LEIPSIC	CHARLES FERGUSON FUND	CANNON-LOFLAND FUND	McDORMAN SPEDDED FUND	SALLY C. LINDSAY FUND	ESTATE OF JEROME THOMAS	CALLIE L. FISHBURN FUND	EATON MEMORIAL	JOHN P. HYATT FUND	TOTAL
Balance, January 1, 1982	$5,672	$5,395	$ 598	$1,148	$1,022	$ 6,983	$289	$329	$37	$1,313	$ 76	$ 76	$44	$ 77	$39	$23,098
Receipts:																
Bank of Delaware - Agency	$1,860	$2,987	$ 577	$1,127	$ 222	$ -	$279	$319	$36	$1,267	$ 75	$ 75	$42	$ 72	$37	$ 8,975
Bank of Delaware - Trustee	-	-	-	-	-	5,040	-	-	-	-	-	-	-	-	-	5,040
	$1,860	$2,987	$ 577	$1,127	$ 222	$ 5,040	$279	$319	$36	$1,267	$ 75	$ 75	$42	$ 72	$37	$14,015
	$7,532	$8,382	$1,175	$2,275	$1,244	$12,023	$568	$648	$73	$2,580	$151	$151	$86	$149	$76	$37,113
Expenses:																
Commission on Archives and History	$ -	$ -	$ 598	$ -	$ -	$ -	$-	$-	$-	$ -	$ -	$ -	$-	$ -	$-	$ 598
Wesley U. M.Church	-	-	-	1,148	-	-	-	-	-	-	-	-	-	-	-	1,148
Garvice Sligh Insurance Agency	-	-	-	20	-	-	-	-	-	-	-	-	-	-	-	20
Scholarships	-	-	-	-	1,000	-	-	-	-	-	-	-	-	-	-	1,000
Methodist Cemetery Corp. of Leipsic	-	-	-	-	-	-	289	-	-	-	-	-	-	-	-	289
General Board of Global Ministries - World	-	-	-	-	-	-	-	145	-	-	-	-	-	-	-	145
General Board of Global Ministries - National	-	-	-	-	-	-	-	145	-	-	-	-	-	-	-	145
Mt. Olivet U. M. Church	-	-	-	-	-	-	-	-	37	-	-	-	-	-	-	37
Spedden U. M. Church	-	-	-	-	-	-	-	-	-	1,313	-	-	-	-	-	1,313
Trinity U. M. Church	-	-	-	-	-	-	-	-	-	-	76	-	-	-	-	76
Beckwith U. M. Church	-	-	-	-	-	-	-	-	-	-	-	76	-	-	-	76
Conference Board of the Ordained Ministry	-	-	-	-	-	-	-	-	-	-	-	-	44	-	-	44
Asbury U. M. Church	-	-	-	-	-	-	-	-	-	-	-	-	-	76	-	76
Red Lion U. M. Church	-	-	-	-	-	-	-	-	-	-	-	-	-	-	39	39
	$-0-	$-0-	$ 598	$1,168	$1,000	$ -0-	$289	$290	$37	$1,313	$ 76	$ 76	$44	$ 76	$39	$ 5,006
Balance, December 31, 1982	$7,532	$8,382	$ 577	$1,107	$ 244	$12,023	$279	$358	$36	$1,267	$ 75	$ 75	$42	$ 73	$37	$32,107

Note: The allocation percentages used for distribution to the various funds for the year ended December 31, 1982 were as follows:

General Fund	20.72%	Cannon-Lofland Fund	.40%
Poole Estate	33.29	McDorman and Spedden Fund	14.12
Barratt's Chapel Fund	6.43	Sally C. Lindsey Fund	.82
Washington Foster Estate	12.56	Estate of Jerome Thomas	.82
O'Neill Estate	2.48	Callie L. Fishburn Fund	.47
Meth. Cemetery Corp. of Leipsic	3.11	Eaton Memorial	.82
Charles Ferguson Fund	3.54	John P. Hyatt Trust Fund	.42
			100.00%

NOTES TO FINANCIAL STATEMENTS
DECEMBER 31, 1982

Summary of Significant Accounting Policies.

GENERAL

Assets and liabilities, revenues and expenses, are recorded on the cash basis of accounting.

INVESTMENTS

Investments are stated at cost or market value at the date of gift, except those that were held on April 11, 1964 (first time recorded for balance sheet purposes), which are stated at market value. Market value at December 31, 1982 was $95,145 and the unrealized depreciation was $15,482.

LUKENS, BUMPERS & SAYERS, P.A.
CERTIFIED PUBLIC ACCOUNTANTS
200 WELDIN BUILDING • 3411 SILVERSIDE ROAD • WILMINGTON, DELAWARE 19810 • TELEPHONE 478-3400

WESLEY R. BUMPERS, CPA
RAY A. SAYERS, CPA
JOHN E. MAGER, CPA
GERALD J. KENNEY, CPA

MEMBERS
OF AMERICAN INSTITUTE
AND DELAWARE SOCIETY OF CPA'S

AUDITORS' REPORT

Board of Pensions
of the Peninsula Conference
of the United Methodist Church

We have examined the statement of assets and liabilities arising from cash transactions of the Board of Pensions of the Peninsula Conference of the United Methodist Church as of December 31, 1982 and 1981, and the related statements of revenues and expenditures, and changes in fund balances for the years then ended. Our examination was made in accordance with generally accepted auditing standards and, accordingly, included such tests of the accounting records and other auditing procedures as we considered necessary in the circumstances.

As described in Note 1, the Board's policy is to prepare its financial statements on the basis of cash receipts and disbursements; consequently, certain revenue and the related assets are recognized when received rather than when earned, and certain expenses are recognized when paid rather than when the obligation is incurred. Accordingly, the accompanying financial statements are not intended to present financial position and results of operations in conformity with generally accepted accounting principles.

In our opinion, the financial statements referred to above present fairly the assets and liabilities of the Board of Pensions of the Peninsula Conference of the United Methodist Church at December 31, 1982 and 1981, arising from cash transactions, and the revenues collected and expenditures made by it and changes in fund balances, during the years then ended, on a basis consistent with that of preceding years.

Lukens, Bumpers & Sayers P.A.

Dated at Wilmington, Delaware
May 16, 1983

BOARD OF PENSIONS

STATEMENT OF ASSETS, LIABILITIES AND FUND BALANCES
ARISING FROM CASH TRANSACTIONS

ASSETS

	DECEMBER 31, 1982	DECEMBER 31, 1981
Pension Fund		
Cash - Bank of Delaware - Checking	$ 100	$ 100
Cash - Bank of Delaware - Savings	1,105	752
Cash - Bank of Delaware - Agency	460	-
Short-Term Investments (Note 1)	-	561,000
	$ 1,665	$ 561,852
Ministers' Reserve Pension Fund		
Deposit Account	$ 1,659	$ 2,860
Short-Term Interest Rate Account	533,010	552,860
	$ 534,669	$ 555,720
Endowment Fund		
Cash - Agency	$ 31,842	$ -
Investments - Stocks (Note 1)	677,292	556,619
Investments - Bonds	1,610,043	1,071,739
Investments - Miscellaneous	4,523	4,084
	$2,323,700	$1,632,442
Joshua Thomas Kinder Fund		
Cash - Wilmington Savings Fund Society, Savings	$ 58	$ 58
Investments - Stocks (Note 1)	8,110	8,110
	$ 8,168	$ 8,168
	$2,868,202	$2,758,182

LIABILITIES AND FUND BALANCES

Pension Fund		
Fund Balance	$ 1,665	$ 561,852
Ministers' Reserve Pension Fund		
Fund Balance	534,669	555,720
Endowment Fund		
Fund Balance	2,323,700	1,632,442
Joshua Thomas Kinder Fund		
Fund Balance	8,168	8,168
	$2,868,202	$2,758,182

STATEMENTS OF CHANGES IN FUND BALANCES

	YEAR ENDED DECEMBER 31, 1982	1981
Pension Fund		
Balance, January 1	$ 561,852	$ 378,077
Add: Excess of Revenues (Expenditures) over Expenditures (Revenues)	(560,187)	183,775
Balance, December 31	$ 1,665	$ 561,852
Ministers' Reserve Pensions Fund		
Balance, January 1	$ 555,720	$ 377,952
Add: Excess of Revenues (Expenditures) over Expenditures (Revenues)	(21,051)	177,768
Balance, December 31	$ 534,669	$ 555,720

Endowment Fund		
Balance, January 1	$1,632,442	$1,596,598
Add: Excess of Revenues over Expenditures	691,258	35,844
Balance, December 31	$2,323,700	$1,632,442
Joshua Thomas Kinder Fund		
Balance, January 1	$ 8,168	8,168
Add: Excess of Revenues over Expenditures	-	-
Balance, December 31	$ 8,168	$ 8,168

STATEMENTS OF REVENUES AND EXPENDITUREDS - PENSION FUND

	YEAR ENDED DECEMBER 31, 1982	1981
Revenues:		
Dividends	$ 49,111	$ 53,489
Bond and Note Interest	127,938	114,060
Interest - Short-Term Investments	41,633	74,968
Interest - Savings	503	556
Miscellaneous	5	5
Total Revenues	$ 219,190	$243,078
Expenditures:		
Travel	$ -	$ 46
Retirement Seminar	499	-
Telephone	387	308
Postage	349	249
Office Supplies	10	19
Duplicating, Printing and Photo Copies	206	379
Directors' and Officers' Liability	234	391
General Mailings	187	15
Dinner Meetings	646	704
Pension Banquet	1,238	1,274
Investment Service	2,789	2,898
Ministers' Reserve Pension Fund - Deposit Account	102,000	53,000
Transfer to Endowment Fund	670,820	-
Miscellaneous	12	20
Total Expenditures	$ 779,377	$ 59,303
Excess Revenues (Expenditures) over Expenditures (Revenues)	$(560,187)	$183,775

STATEMENTS OF REVENUES AND EXPENDITURES
MINISTERS' RESERVE PENSION FUND

	YEAR ENDED DECEMBER 31, 1982	1981
Revenues:		
Conference Appropriation	$768,267	$ 797,000
Pension Crusade Fund	-	100,000
Board of Pension - Pension Fund	-	53,000
Agency Pension Contribution	-	10,080
Insurance Deductions	1,974	2,219
Liens	543	1,490
Return Funding	-	6,899
Temporary General Aid Fund Distributions	8,497	10,002
Chartered Fund Distribution	552	597
Superannuate Endowment Fund Distribution	-	1,003
Interest Earned - Deposit Accounts	813	2,409
Interest Earned - Short-Term Interest Rate Account	87,058	99,715
3% Special Distribution	-	74
4% Special Distribution	77	-
	$867,781	$1,084,488

Expenditures:		
Plan A Ministers' Reserve Pension Fund		
Current Funding	$ 146	$ 300,843
CCP Church Contributions	146,249	-
Past Service Funding Deposit	653,704	497,195
Past Service Special Deposit	80,000	100,000
Special Grants	6,391	6,430
Payments to Dependent Children	120	120
Insurance Deductions Reimbursed	2,219	2,132
Adjust Income - Service Credits	3	-
	$888,832	$ 906,720
Excess of Revenues (Expenditures) over Expenditures (Revenues)	$(21,051)	$ 177,768

STATEMENTS OF REVENUES AND EXPENDITURES
ENDOWMENT FUND

	YEAR ENDED DECEMBER 31, 1982	1981
Revenues:		
Methodist Publishing House	$ 9,176	$10,078
Gain on Sale of Securities	10,755	26,290
Gifts	1,022	1,365
Interest Earned - Superannuate Endowment Fund	439	421
Charter Fund Distribution	-	597
Transfer from Opeating Fund	670,820	-
Total Revenues	$692,212	$38,751
Expenditures:		
Amortization of Bond Premiums	$ 954	$ 954
Refund Personal Contributions Pre-1977	-	353
Ministers' Reserve Pension Fund - Deposit Account	-	1,003
Transfer Interest - Superannuate Endowment Fund	-	597
Transfer Chartered Fund Distribution	$ 954	$ 2,907
Total Expenditures	$691,258	$35,844
Excess of Revenues over Expenditures		

STATEMENTS OF REVENUES AND EXPENDITURES JOSHUA THOMAS KINDER FUND

	YEAR ENDED DECEMBER 31, 1982	1981
Revenues:		
Dividends	$859	$834
Interest	-	3
Total Revenues	$859	$837
Expenditures:		
Concord U. M. Church	$451	$440
Bethel U. M. Church	408	397
Total Expenditures	$859	$837
Excess of Revenue over Expenditures	$-0-	$-0-

NOTES TO FINANCIAL STATEMENTS

1. Summary of significant accounting policies.

GENERAL — Assets and liabilities, revenues and expenses, are recorded on the cash basis of accounting.

INVESTMENTS - - STOCKS — were originally recorded at market value and adjusted for additions and deletions since that date at cost. Market values of the Endowment Fund stock at December 31, 1982 and 1981, were $976,875 and $699,676, respectively, and unrealized appreciation amounted to $299,583 and $143,057, respectively. Market values of the Joshua Thomas Kinder Fund stocks at December 31, 1982 and 1981, were $9,213 and $8,400, respectively, and unrealized appreciation amounted to $1,103 and $290, respectively.

BONDS — were originally recorded at market value and adjusted for additions and deletions since that date at cost. The premiums are amortized over the life of the bond on a straight line basis. Market values of bonds at December 31, 1982 and 1981, were $1,570,066 and $888,834, respetively, and unrealized depreciation amounted to $39,977 and $182,905, respectively.

MISCELLANEOUS INVESTMENTS — These funds are held by the General Board and monies earned on these funds are transferred to the Ministers' Reserve Pension Fund Deposit Account.

Cemetery lots were willed to the Board of Pensions and were recorded at a nominal amount.

SHORT-TERM INVESTMENTS — are stated at cost. Market values at December 31, 1982 and 1981, were $ -0- and $561,000, respectively.

2. Ministers' Reserve Pension Fund.

The Peninsula Conference entered into Plan A of the Ministers' Reserve Pension Fund of the United Methodist Church, a contributory defined benefit plan, on January 1, 1977. During the years ended December 31, 1982 and 1981, $146 and $300,843, respectively was paid for current funding while $733,704 and $597,195, respectively was paid on the accrued service costs. The balance of the accrued service costs, which was estimated to be $8,132,122 at December 31, 1982, is being funded in annual deposits of $653,704 for a period of 30 years or until such time as the actual cost of funding the accrued service obligations has been met. Effective January 1, 1982, the cost of current funding is being paid by the local church, board or agency which employs the plan participant and not the conference as in the past.

LUKENS, BUMPERS & SAYERS
CERTIFIED PUBLIC ACCOUNTANTS
200 WELDIN BUILDING • 3411 SILVERSIDE ROAD • WILMINGTON, DELAWARE 19810 • TELEPHONE 478-3400

WESLEY R. BUMPERS, CPA
RAY A. SAYERS, CPA
JOHN E. MAGER, CPA
GERALD J. KENNEY, CPA

MEMBERS
OF AMERICAN INSTITUTE
AND DELAWARE SOCIETY OF CPA'S

AUDITORS' REPORT

Board of Trustees
Wesley College, Inc.

We have examined the balance sheet of Wesley College, Inc. as of June 30, 1982, and the related statements of Changes in Fund Balances and Operating Revenues, Expenditures and Other Changes for the year then ended. Our examination was made in accordance with generally accepted auditing standards and, accordingly, included such tests of the accounting records and such other auditing procedures as we considered necessary in the circumstances.

In our opinion, the financial statements referred to above present fairly the financial position of Wesley College, Inc. at June 30, 1982 and the changes in its fund balances and operating revenues, expenditures and other changes for the year then ended, in conformity with generally accepted accounting principles applied on a basis consistent with that of the preceding year.

Lukens, Bumpers & Sayers

Dated at Wilmington, DE
September 23, 1982

WESLEY COLLEGE, INC.

BALANCE SHEET
JUNE 30, 1982

ASSETS	GENERAL FUND	ENDOWMENT SCHOLARSHIP FUND	DULANY CHARITABLE GIFT ANNUITY FUND	RESERVE FUND	CAPITAL FUND	RETIREMENT OF INDEBTEDNESS FUND	N.I.H. FUND	EARP STUDENT LOAN FUND	TOTAL ALL FUNDS
Cash	$ 81,223	$ 51,974	$ 713	$ 2,729	$ -	$ 3,806	$ 796	$ 2,433	$ 143,674
Investments (Note 1)	-	830,813	1,827	-	-	39,652	-	-	872,292
Accounts Receivable	407,622	-	-	-	-	-	2,506	-	410,128
Student Loans Receivable	-	-	-	-	-	-	-	22,004	22,004
Due from Other Funds	-	285,890	9,448	65,862	-	-	21,269	211,642	594,111
Accrued Interest Receivable	3,232	-	-	-	-	-	-	128	3,360
Land	-	-	-	-	1,054,160	-	-	-	1,054,160
Buildings	-	-	-	-	12,061,144	-	-	-	12,061,144
Furniture and Fixtures	-	-	-	-	716,119	-	-	-	716,119
Vehicles	-	-	-	-	16,595	-	-	-	16,595
Parking Lot	-	-	-	-	23,576	-	-	-	23,576
Prepaid Expenses	263	-	-	-	-	-	-	-	263
Total Assets	$ 492,340	1,168,677	$11,988	$68,591	$13,871,594	$43,458	$24,571	$236,207	$15,917,426
LIABILITIES AND FUND BALANCES									
Mortgages, Notes and Bonds Payable (Note 3)	$ 710,891	-	$ -	$ -	$ 4,049,058	$ -	$ -	$ -	$ 4,759,949
Accounts Payable	532,401	-	-	-	-	-	-	-	532,401
Accounts Receivable - Credit Balance	26,437	-	-	-	-	-	-	-	26,437
Students' Deposits	169,810	-	-	-	-	-	-	-	169,810
Due to Other Funds	570,767	23,344	-	-	-	-	-	-	594,111
Deferred Revenue and Budget Allocations	73,834	-	-	-	-	-	-	-	73,834
Accrued Liabilities	220,500	-	-	-	-	-	-	-	220,500
Total Liabilities	$ 2,304,640	$ 23,344	$ -	$ -	$ 4,049,058	$ -	$ -	$ -	$ 6,377,042
Fund Balance (Deficit)	$(1,812,300)	$1,145,333	$11,988	$68,591	$ 9,822,536	$43,458	$24,571	$236,207	$ 9,540,384
Total Liabilities and Fund Balances	$ 492,340	$1,168,677	$11,988	$68,591	$13,871,594	$43,458	$24,571	$236,207	$15,917,426

STATEMENT OF CHANGES IN FUND BALANCE
FOR TWELVE MONTHS ENDED JUNE 30, 1982

	GENERAL FUND	ENDOWMENT SCHOLARSHIP FUND	DULANY CHARITABLE GIFT ANNUITY FUND	RESERVE FUND	CAPITAL FUND	RETIREMENT OF INDEBTEDNESS FUND	N.I.H. FUND	EARP STUDENT LOAN FUND	TOTAL ALL FUNDS
Revenues and Other Additions:									
Educational and General Revenues	$ 3,711,053	$ -	$ -	$ -	$ -	$ -	$ -	$ -	$3,711,053
Auxiliary Enterprises	1,174,087	-	-	-	-	-	-	-	1,174,087
Private Gifts	-	244,295	-	25,541	-	-	-	52,217	322,053
Investment Income	-	70,369	183	-	-	3,957	-	6,159	80,668
Gain on Sale of Securities	-	46,438	-	-	-	-	-	-	46,438
Expended for Capital Fund (charged as General Fund Expenditures)	-	-	-	-	63,813	-	-	-	63,813
Decrease in Capital Fund Debt	-	-	-	-	243,082	-	-	-	243,082
U. S. Government Advances	-	-	-	-	-	-	364,225	-	364,225
Total Revenues and Other Additions	$ 4,885,140	$ 361,102	$ 183	$ 25,541	$ 306,895	$ 3,957	$364,225	$ 58,376	$6,005,419
Expenditures and Other Deductions:									
Educational and General Expenditures	$ 4,377,095	$ -	$ -	$ 37,208	$ -	$ -	$ -	$ -	$4,414,303
Auxiliary Enterprises	760,572	-	-	-	-	-	-	-	760,572
Other Changes	44,107	-	-	-	-	-	-	-	44,107
Transfer to General Fund - Unrestricted	-	106,280	-	-	-	-	-	-	106,280
Increase in Capital Fund Debts	-	-	-	-	-	-	-	-	24,538
Transfer to Federal Funded Programs	-	-	-	-	24,538	-	-	-	371,820
Unrealized Loss on Investments	-	99,334	128	-	-	-	371,820	-	99,462
Total Expenditures and Other Deductions	$ 5,181,774	$ 205,614	$ 128	$ 37,208	$ 24,538	$ -	$371,820	$ -	$5,821,082
Net Increase (Decrease) for the Year	$(296,634)	$ 155,488	$ 55	$(11,667)	$ 282,357	$ 3,957	$(7,595)	$ 58,376	$ 184,337
Balance, July 1, 1981	(1,515,666)	989,845	11,933	80,258	9,540,179	39,501	32,166	177,831	9,356,047
Balance, June 30, 1982	$(1,812,300)	$1,145,333	$11,988	$ 68,591	$9,822,536	$43,458	$ 24,571	$236,207	$9,540,384

GENERAL FUND
STATEMENT OF OPERATING REVENUES, EXPENDITURES AND OTHER CHANGES
FOR THE TWELVE MONTHS ENDED JUNE 30, 1982

Revenues		
Educational and General		
Tuition	$3,015,162	
Miscellaneous Fees	119,272	
Endowment	114,180	
Gifts and Grants	203,087	
Miscellaneous	53,702	
Federal and State Appropriations	122,805	
Student Center Fee	82,845	$3,711,053
Auxiliary Enterprises		
Dining Hall	$ 443,919	
Residence Halls	730,168	1,174,087
Total Operating Revenues		$4,885,140
Expenditures		
Educational and General		
Administrative	$ 558,361	
Student Services	396,835	
Institutional Expenses	588,947	
Instructional Expenses	1,314,140	
Other Educational and General Expenses	1,194,776	
Excess of Student Aid Expense over Income	14,832	
Excess of Student Activities Fund Expense over Income	124,653	
Debt Service	184,551	$4,377,095
Auxiliary Enterprises		
Dining Hall	$ 341,762	
Residence Halls	281,071	
Outside Usage	137,739	760,572
Total Operating Expenditures		$5,137,667
Other Changes		
Bad Debts		44,107
Excess of Expenditures and other Changes over Revenues		$ 296,634

NOTES TO FINANCIAL STATEMENTS
JUNE 30, 1982

1. Summary of Significant Accounting Policies.

The significant policies followed by Wesley College, Inc. are described below to enhance the usefulness of the financial statements to the reader.

Accrual Basis

The financial statements of Wesley College, Inc. have been prepared on the accrual basis except for depreciation accounting as explained in the Notes to the Financial Statements. The statement of current fund revenues and expenditures is a statement of financial activities of current funds related to the current reporting period. It does not purport to present the results of operations or the net income or loss for the period as would a statement of income or a statement of revenues and expenses.

To the extent current funds are used to finance plant assets, the amounts so provided are accounted for as (1) expenditures, in the case of normal replacement or equipment and library books; (2) transfers, in the case of loan payments.

Fund Accounting

In order to ensure observance of limitations and restrictions placed on the use of the resources available to the College, the accounts of the College are maintained in accordance with the principles of "fund accounting". This is the procedure by which resources for various purposes are classified for accounting and reporting purposes into funds that are in accordance with activities or objectives specified. Separate accounts are maintained for each fund.

Within each fund, fund balances restricted by outside sources are so indicated and are distinguished from unrestricted funds allocated to specific purposes by action of the governing board. Externally restricted funds may only be utilized in accordance with the purposes established by the source of such funds and are in contrast with unrestricted funds over which the governing board retains full control to use in achieving any of its institutional purposes.

Endowment funds are subject to the restrictions of gift instruments requiring in perpetuity that the principal be invested and the income only be utilized. Term endowment funds are similar to endowment funds except that upon the passage of a stated period of time or the occurrence of a particular event, all or part of the principal may be expended.

All gains and losses arising from the sale, collection, or other disposition of investments and other noncash assets are accounted for in the fund which owned such assets. Ordinary income derived from investments, receivables, and the like is accounted for in the fund owning such assets, except for income derived from investments of endowment and similar funds, which income is accounted for in the fund to which it is restricted or, if unrestricted, as revenues in unrestricted current funds.

All other unrestricted revenue is accounted for in the unrestricted current fund. Restricted gifts, grants, appropriations, endowment income, and other restricted resources are accounted for in the appropriate restricted funds. Restricted current funds are reported as revenues and expenditures when expended for current operating purposes.

Note 1

Investments are presented in the financial statements in the aggregate at lower of cost or fair market value. A summary of investments by fund is as follows:

	COST	MARKET VALUE
Endowment Scholarship Fund		
Stocks and Bonds	$926,961	$827,627
Mortgages	3,186	3,186
	$930,147	$830,813
Dulany Charitable Gift Annuity Fund		
Common Stock	$ 1,955	$ 1,827
Retirement of Indebtedness Fund		
U. S. Treasury Bills	39,652	39,816
	$971,754	$872,456

Stocks and bonds are held by Girard Bank under a trust indenture. Market value of all funds as of the date of this report was $921,485.

Note 2

Land, buildings and equipment are stated at cost at date of acquisition. Depreciation on buildings and equipment is not recorded.

Note 3

The obligations of the Capital Fund consisted of the following:

	BALANCE JULY 1, 1981	INCREASES	DECREASES	BALANCE JUNE 30, 1982
Girard Bank - Notes	$ 18,263	$ -	$ 4,000	$ 14,263
Girard Bank - Student Center	979,120	-	16,288	962,832
C. I. T. Loan	416,675	-	104,169	312,506
Installment Purchases - Xerox	35,535	-	8,445	27,090
Installment Purchases - Johnson Controls	162,481	-	24,372	138,109
H. E. W. Library Bond	393,000	-	16,000	377,000
H. U. D. 1971 Series A	170,000	-	13,000	157,000
H. U. D. 1971 Series B	410,000	-	8,000	402,000
H. U. D. 1971 Series C	1,667,000	-	41,000	1,626,000
Installment Purchase - IBM	15,528	24,538	7,808	32,258
	$4,267,602	$24,538	$243,082	$4,049,058

Girard Bank - Notes represents a mortgage payable in quarterly installments of $1,000 principal plus interest at 9%.

Girard Bank - Student Center represents a mortgage payable in monthly installments of $7,433, with interest at 7 1/2%, collateralized by real estate carried in the accounts at $3,697,852.

The loan payable to C. I. T. Educational Building, Inc. represents a mortgage which is payable in equal semi-annual installments of $52,080 including interest at 7% through March 1985.

Duplicating Equipment with a book value of $79,742 is pledged as collateral on three installment purchases from Xerox Corp. under terms which provide for monthly installments of $241 for four years with interest at 6 1/2%, plus monthly installments of $1,047 for five years with interest at 5 3/4%, plus monthly installments of $116 for five years with interest at 18%.

Liability to Johnson Controls represents the installment purchase of an energy conservation system. The terms of the agreement call for a down-payment of $4,700 and monthly installments of $2,708 for a period of five years commencing in September 1981.

Bonds Payable to H. E. W. and H. U. D. are due in annual installments varying from $7,000 to $41,000 with interest ranging from 3% to 3 1/2% are collateralized by trust indenture covering real estate carried in the accounts at approximately $4,324,000.

Office equipment with a book value of $33,325 is pledged as collateral on two installment purchases from IBM under terms which provide for monthly installments of $338 for four years with interest at 10.5%, plus monthly installments of $507 for four years with interest at 19%.

The obligations of the General Fund consisted of the following:

	BALANCE JULY 1, 1981	INCREASE	DECREASE	BALANCE JUNE 30, 1982
Girard Bank	$197,458	$ -	$ 25,000	$172,458
Wilmington Trust	204,000	710,000	445,000	469,000
Peninsula Conference	100,000	-	100,000	-
Girard Bank - Student Center	-	7,433	-	7,433
H. U. D. - Series A, B and C	-	62,000	-	62,000
	$501,458	$779,433	$570,000	$710,891

Notes Payable to Girard Bank is secured by Real Estate and at June 30, was subject to interest at the rate of 17.25%. Notes Payable to Wilmington Trust are unsecured demand notes which are subject to interest at the rate of 17.5%.

Notes Payable Girard Bank - Student Center represents the June 1982 installment on the Student Center mortgage described in the capital fund. The amount shown as due H. U. D. Series A, B, and C represents the May 1, 1982 installment due on the Bonds Payable to H. U. D., as described under the capital fund obligations, on which the college has requested an extension of time for payment.

Note 4

The college is the lessee of certain office equipment under operating leases which have remaining noncancellable lease terms of two years. Future minimum rental payments under these leases at June 30, 1982 was $6,042.

Note 5

The college's retirement plan consists of a defined contribution (money purchase) plan and a tax deferred (tax-sheltered) annuity plan which covers all eligible faculty members and administrative officers. Institutional contribution during the twelve months ended June 30, 1982, amounted to $100,924.

LUKENS, BUMPERS & SAYERS

CERTIFIED PUBLIC ACCOUNTANTS

200 WELDIN BUILDING • 3411 SILVERSIDE ROAD • WILMINGTON, DELAWARE 19810 • TELEPHONE 478-3400

WESLEY R. BUMPERS, CPA
RAY A. SAYERS, CPA
JOHN E. MAGER, CPA
GERALD J. KENNEY, CPA

MEMBERS
OF AMERICAN INSTITUTE
AND DELAWARE SOCIETY OF CPA'S

ACCOUNTANTS' OPINION

Board of Trustees
Peninsula United Methodist Homes and Hospitals, Inc.
4301 Lancaster Pike
Wilmington, DE 19805

We have examined the consolidated balance sheet of the Peninsula United Methodist Homes and Hospitals, Inc. as of April 30, 1982, and the related statements of income for the fiscal year then ended. Our examination was made in accordance with generally accepted auditing standards and, accordingly, included such tests of the accounting records and such other auditing procedures as we considered necessary in the circumstances.

The accompanying statements present fairly the financial position of the Peninsula United Methodist Homes and Hospitals, Inc. at April 30, 1982 and the result of its operations for the year then ended, in conformity with generally accepted accounting principles on a basis consistent with that of the preceding year.

Lukens, Bumpers & Sayers

Dated at Wilmington, Delaware
June 15, 1982

CONSOLIDATED BALANCE SHEET
APRIL 30, 1982

	CONSOLIDATED TOTALS	CORPORATE	COUNTRY HOUSE	MANOR HOUSE	COKESBURY	ENDOWMENT AND RESERVE FUND	ANNUITY FUND	POOLED INCOME FUND
ASSETS								
Current Assets:								
Cash in Bank and on Hand	$ 351,039	$ 575	$ 1,382	$ -	$ 346,845	$ 192	$ 225	$ 1,395
Notes Receivable	17,500	17,500	-	425	-	-	-	-
Prepaid Insurance	21,118	805	5,871	4,961	9,481	-	-	-
Prepaid Expense	37,872	3,928	6,877	14,888	12,179	-	-	-
Miscellaneous	259,185	4,889	60,289	34,317	143,731	-	14,760	1,193
Interhouse Receivables	-	-	192,618	157,471	373,867	14,000	-	-
Total Current Assets	$ 686,714	$ 27,697	$ 267,037	$ 212,062	$ 886,109	$ 14,192	$ 14,985	$ 2,588
Investments (at cost)	$ 2,646,601	$ -	$ 12,500	$ -	$ -	$ 1,550,414	$ 1,010,931	$ 72,756
Land, Buildings and Equipment	$34,732,646	$ 217,813	$ 6,046,625	$ 4,689,233	$ 23,778,975	$ -	$ -	$ -
Less: Accumulated Depreciation	7,141,659	69,881	2,903,731	1,487,410	2,680,637	-	-	-
	$27,590,987	$ 147,932	$ 3,142,894	$ 3,201,823	$ 21,098,338	$ -	$ -	$ -
Other Assets:								
Cash - Designated Funds	$ 2,339,305	$ 2,339,305	$ -	$ -	$ -	$ -	$ -	$ -
Total Other Assets	$ 2,339,305	$ 2,339,305	$ -	$ -	$ -	$ -	$ -	$ -
Total Assets	$33,263,607	$ 2,514,934	$ 3,422,431	$ 3,413,885	$ 21,984,447	$ 1,564,606	$ 1,025,916	$ 75,344
LIABILITIES								
Current Liabilities:								
Cash Overdraft	$ 42,360	$ 41,097	$ -	$ -	$ 63,461	$ 2,881	$ 1,263	$ -
Accounts Payable	225,679	26,376	62,055	70,906	-	-	-	-
Employee Withholdings	5,546	1,253	3,008	581	704	-	-	-
Accrued Expenses	53,270	96	16,760	17,715	18,699	-	-	-
Interhouse Payable	-	737,956	-	-	-	-	-	-
Miscellaneous	5,573	-	1,140	-	4,433	-	-	-
Total Current Liabilities	$ 332,428	$ 806,778	$ 82,963	$ 89,202	$ 87,297	$ 2,881	$ 1,263	$ -
Long-Term Liabilities:								
Mortgages Payable	$14,152,719	$ -	$ 530,516	$ 1,181,232	$ 12,440,971	$ -	$ -	$ -
Annuity and Life Agreements	372,746	-	-	-	-	-	299,609	73,137
Escrow Payable	57,991	57,991	-	-	-	-	-	-
Total Long-Term Liabilities	$14,583,456	$ 57,991	$ 530,516	$ 1,181,232	$ 12,440,971	$ -	$ 299,609	$ 73,137
Total Liabilities	$14,915,884	$ 864,769	$ 613,479	$ 1,270,434	$ 12,528,268	$ 2,881	$ 300,872	$ 73,137
Deferred Income:								
Entry and Filing Fees	$ 548,620	$ 399,620	$ -	$ -	$ 149,000	$ -	$ -	$ -
Equity	$17,799,103	$ 1,250,545	$ 2,808,952	$ 2,143,451	$ 9,307,179	$ 1,561,725	$ 725,044	$ 2,207
Total Liabilities, Deferred Income and Equity	$33,263,607	$ 2,514,934	$ 3,422,431	$ 3,413,885	$ 21,984,447	$ 1,564,606	$ 1,025,916	$ 75,344

STATEMENT OF CHANGES IN EQUITY
FOR YEAR ENDED APRIL 30, 1982

	TOTALS	CORPORATE	COUNTRY HOUSE	MANOR HOUSE	COKESBURY	ENDOWMENT AND RESERVE FUND	ANNUITY FUND	POOLED INCOME FUND
Balance, May 1, 1981	$17,099,694	$1,762,797	$2,723,664	$1,072,542	$9,619,398	$1,374,256	$544,688	$2,349
Increase:								
Excess of Income over Expenses	$(790,692)	$(632,797)	$(184,303)	$(71,201)	$(183,911)	$ 101,716	$179,946	$(142)
Increase in Cash Surrender Value of Life Insurance	16,065	16,065	-	-	-	-	-	-
Additions to Principal - Gifts	14,800	-	-	-	-	14,800	-	-
Additions to Principal	220,000	-	-	-	-	220,000	-	-
Additions to Pension, Library and Garden Funds	543	543	-	-	-	-	-	-
Transfer - from Escrow	89,105	-	-	89,105	-	-	-	-
Transfer - Funded Depreciation	144,916	144,916	-	-	-	-	-	-
Prior Year Adjustments	9,543	88	3,473	2,583	2,989	-	410	-
Capital Asset Grants	1,328,012	-	266,118	1,050,422	11,472	-	-	-
Autumn Leaf Development Fund	16,253	16,253	-	-	-	-	-	-
Health Insurance Contingency	23,187	23,187	-	-	-	-	-	-
Workmen's Compensation Contingency	16,557	16,557	-	-	-	-	-	-
Cokesbury Village Benevolence	13,436	13,436	-	-	-	-	-	-
	$ 1,101,725	$(401,752)	$ 85,288	$1,070,909	$(169,450)	$ 336,516	$180,356	$(142)
	$18,201,419	$1,361,045	$2,808,952	$2,143,451	$9,449,948	$1,710,772	$725,044	$2,207
Decreases:								
Withdrawal - Monthly Fee Benevolence	$ 10,500	$ 10,500	$ -	$ -	$ -	$ -	$ -	$ -
Payment to Country House	1,077	-	-	-	-	1,077	-	-
Payment to Manor House	1,804	-	-	-	-	1,804	-	-
Payments - Other Restricted	1,250	-	-	-	-	1,250	-	-
Replacement of Equipment - Funded Depreciation	364,916	100,000	-	-	120,000	144,916	-	-
Prior Years Adjustment	22,769	-	-	-	22,769	-	-	-
	$ 402,316	$ 110,500	$ -	$ -	$ 142,769	$ 149,047	$ -	$ -
Balance, April 30, 1982	$17,799,103	$1,250,545	$2,808,952	$2,143,451	$9,307,179	$1,561,725	$725,044	$2,207
Corporate Equity - Designated								
Monthly Fee Benevolence Fund		$ 158,500						
Entry Fee Benevolence Fund		299,367						
Restricted Gifts Fund		202,624						
Black Benevolence Fund		54,147						
Autumn Leaf Development Fund		77,468						
Pension Fund		-0-						
Garden Fund		1,351						
Library Fund		3,282						
Health Insurance Contingency		33,984						
Workmen's Compensation Contingency		16,557						
Cokesbury Village Benevolence		15,841						
Corporate Equity - Undesignated		387,424						
		$1,250,545						

STATEMENT OF CHANGES IN FINANCIAL POSITION
FOR THE YEAR ENDED APRIL 30, 1982

	CORPORATE	COUNTRY HOUSE	MANOR HOUSE	COKESBURY	ENDOWMENT AND RESERVE FUND	ANNUITY FUND	POOLED INCOME FUND
Funds were provided by:							
Excess of Income over Expenses for twelve months ended April 30, 1982	$(632,797)	$(184,303)	$(71,201)	$(183,911)	$101,716	$179,946	$(142)
Add: Items not affecting Funds - Depreciation	22,309	184,303	104,524	788,036	-	-	-
	$(610,488)	$ -	$ 33,323	$ 604,125	$101,716	$179,946	$(142)
Decrease in Cash Value of Life Insurance	$ 85,080	$ -	$ -	$ -	$ -	$ -	$ -
Fixed Asset Grants		266,118	1,050,422	11,472	-	-	-
Prior Years Adjustment	88	3,473	2,583	2,989	-	410	-
Increase in Deferred Income	47,381	-	-	149,000	-	-	-
Transfers from Other Funds	144,916	-	89,105	-	-	-	-
Net Increase in Corporate Equity Designated	59,476	-	-	-	-	-	-
Decrease in Designated Funds	111,942	-	-	-	-	-	-
Principal Additions	-	-	-	-	234,800	-	-
Net Decrease in Investments	-	-	-	-	-	-	32
	$(161,605)	$ 269,591	$1,175,433	$ 767,586	$336,516	$180,356	$(110)
Funds were applied to:							
Purchase of Fixed Assets	$ 47,226	$ 104,037	$ 911,652	$ 259,774	$ -	$ -	$ -
Payment on Mortgages	-	154,572	104,796	160,274	-	-	-
Prior Year Adjustment	-	-	-	22,769	-	-	-
Net Increase in Investments	-	-	-	-	178,850	22,817	-
Decrease in Escrow Payable	62,066	-	-	-	-	-	-
Payments and Transfers	100,000	-	-	120,000	149,047	-	-
Net Decrease in Annuity and Life Agreements	-	-	-	-	-	163,502	-
	$ 209,292	$ 258,609	$1,016,448	$ 562,817	$327,897	$186,319	$ -
Net Increase (Decrease) in Working Capital	$(370,897)	$ 10,982	$ 158,985	$ 204,769	$ 8,619	$(5,963)	$(110)
APRIL 30, 1982							
Total Current Assets	$ 27,697	$ 267,037	$ 212,062	$ 886,109	$ 14,192	$ 14,985	$ 2,588
Total Current Liabilities	806,778	82,963	89,202	87,297	2,881	1,263	-
Net Working Capital	$(779,081)	$ 184,074	$ 122,860	$ 798,812	$ 11,311	$ 13,722	$ 2,588
APRIL 30, 1981							
Total Current Assets	$ 262,232	$ 292,625	$ 64,989	$ 938,059	$ 88,188	$ 19,685	$ 2,838
Total Current Liabilities	670,416	119,533	101,114	344,016	85,496	-	140
Net Working Capital	$(408,184)	$ 173,092	$(36,125)	$ 594,043	$ 2,692	$ 19,685	$ 2,698
Increase (Decrease) in Working Capital	$(370,897)	$ 10,982	$ 158,985	$ 204,769	$ 8,619	$(5,963)	$(110)

CONSOLIDATED

STATEMENT OF INCOME
FOR THE FISCAL YEARS ENDING

	APRIL 30, 1982	1981	INCREASE (DECREASE)
Income:			
Monthly Resident Fees	$ 6,771,875	$5,980,925	$ 790,950
Entry Fees	1,220,526	1,325,540(1)	(105,014)
Medical Reimbursements	742,238	755,532	(13,294)
Other Reimbursements	180,080	154,803	25,277
Contributions	849,243	1,058,762	(209,519)
Interest and Dividends	613,021	392,635	220,386
Other	105,230	55,784	49,446
Terminated Agreements	163,503	119,531	43,972
	$10,645,716	$9,843,512	$ 802,204
Expenses:			
Administrative	$ 1,287,525	$1,099,599	$ 187,926
Dietary	1,994,493	1,859,477	135,016
General Services	2,178,515	2,055,114	123,401
Health Services	1,837,881	1,620,882	216,999
Other	1,607,854	1,597,445	10,409
Depreciation	1,099,172	1,068,186	30,986
Loss on Sale of Securities	-	125,279	(125,279)
	$10,005,440	$9,425,982	$ 579,458
Excess of Income over Expenses	$ 640,276	$ 417,530	$ 222,746
Extraordinary Income:			
Entry Fees - Cokesbury	$ -0-	$ 782,900(1)	$(782,900)
Excess of Income over Expenses and Extraordinary Income	$ 640,276	$1,200,430	$(560,154)

CORPORATE

STATEMENT OF INCOME
FOR THE FISCAL YEARS ENDING

	APRIL 30, 1982	1981	INCREASE (DECREASE)
Income:			
Entry Fees	$ 696,375	$ 827,100	$(130,725)
Entry Fees - Cokesbury	-	782,900	(782,900)
Contributions - General	113,794	127,243	(13,449)
Contributions - Bequests	116,008	31,291	84,717
Contributions - Special	505,337	792,832	(287,495)
Interest and Dividends	271,438	92,799	178,639
Conference Benevolences	94,500	89,217	5,283
Mother's Day Offering	19,604	18,179	1,425
Miscellaneous	13,797	2,090	11,707
	$1,830,853	$2,763,651	$(932,798)
Administrative Expense:			
Salaries and Wages	$ 172,173	$ 147,483	$ 24,690
Dues and Subscriptions	801	918	(117)
Insurance	4,383	3,978	405
Data Processing	14,379	11,558	2,821
Payroll Taxes	16,974	11,317	5,657
Professional	19,552	14,165	5,387
Office Supplies and Printing	14,643	10,447	4,196
Office Rental and Telephone	41,891	37,757	4,134
Travel and Education	4,715	3,349	1,366
Motor Service - Corp. Car	1,930	2,142	(212)
Miscellaneous	24,215	6,445	17,770
Employee Insurance	7,771	4,164	3,607
Pension Expense	14,608	7,200	7,408
Medical Records - Salaries	20,016	20,328	(312)
Medical Records - Miscellaneous	2,446	2,284	162
	$ 360,497	$ 283,535	$ 76,962

Promotional and Development Expense:			
Salaries	$ 45,201	$ 26,739	$ 18,462
Capital Campaign Expense	5,163	61,698	(56,535)
Transportation	1,401	1,077	324
Printing and Office Supplies	7,055	13,507	(6,452)
Miscellaneous	8,277	6,713	1,564
Training and Education	1,532	1,575	(43)
	$ 68,629	$ 111,309	$(42,680)
	$ 429,126	$ 394,844	$ 34,282
Allocated to Operation of Homes	(360,497)	(283,535)	(76,962)
	$ 68,629	$ 111,309	$(42,680)
Grants:			
Methodist Country House - Operation	$ 486,983	$ 481,002	$ 5,981
Methodist Country House - Capital Assets	225,399	51,941	173,458
Methodist Manor House - Operations	430,536	371,472	59,064
Methodist Manor House - Capital Assets	307,137	203,563	103,574
Cokesbury Village - Capital Assets	-	782,900	(782,900)
Cokesbury Village	2,241	352	1,889
Project Gifts	795,860	160,938	634,922
General Endowment Fund	14,800	-	14,800
Gift Annuity and Life Income Fund	-	96,313	(96,313)
Entry Fee Benevolent Grants	54,800	49,500	5,300
Designated Funds	33,612	10,860	22,752
	$2,351,368	$2,208,841	$ 142,527
	$(589,144)	$ 443,501	$(1,032,645)
Other Expenses:			
Miscellaneous	$ 21,344	$(3,812)	$ 25,156
Depreciation	22,309	19,278	3,031
	$ 43,653	$ 15,466	$ 28,187
Excess of Income over Expense	$(632,797)	$ 428,035	$(1,060,832)

COUNTRY HOUSE

STATEMENT OF INCOME
FOR THE FISCAL YEARS ENDING

	APRIL 30, 1982	1981	INCREASE (DECREASE)
Operating Income:			
Monthly Guest Fees	$1,680,064	$1,482,347	$197,717
Dining Room Receipts	10,623	8,291	2,332
Medicare and Blue Cross Reimbursements	19,323	17,659	1,664
Physiotherapy Fees	2,072	2,425	(353)
Drug Reimbursements	39,500	34,301	5,199
Other Reimbursements	254,643	216,035	38,608
	$2,006,225	$1,761,058	$245,167
Operating Expense:			
Administrative	$ 406,676	$ 343,644	$ 63,032
Dietary	676,999	645,735	31,264
General Services	604,453	536,940	67,513
Health Services	709,228	618,375	90,853
Depreciation	184,303	179,366	4,937
	$2,581,659	$2,324,060	$257,599
Excess of Operating Expense over Income	$(575,434)	$(563,002)	$(12,432)
Other Income:			
Auxiliary	$ 10,000	$ 9,400	$ 600
Junior Board	5,500	7,469	(1,969)
Endowment Fund	1,077	875	202
Miscellaneous	3,208	1,422	1,786
Interest and Dividends	-	288	(288)
Corporate Grants	486,983	481,002	5,981
	$ 506,768	$ 500,456	$ 6,312
	$(68,666)	$(62,546)	$(6,120)

Other Expense:			
Miscellaneous	$ 90	$ 90	$ -
Interest	115,547	116,730	(1,183)
Retirement of Fixed Assets	-	(600)	600
	$ 115,637	$ 116,220	$(583)
Excess of Expense over Income	$(184,303)	$(178,766)	$(5,537)

MANOR HOUSE

STATEMENT OF INCOME
FOR THE FISCAL YEARS ENDING

	APRIL 30, 1982	APRIL 30, 1981	INCREASE (DECREASE)
Operating Income:			
Monthly Guest Fees	$1,575,248	$1,414,993	$160,255
Dining Room Receipts	9,789	9,630	159
Medicare and Blue Cross Reimbursments	11,723	11,664	59
Physiotherapy Fees	1,473	1,940	(467)
Drug Reimbursements	55,217	58,505	(3,288)
Other Reimbursements	101,071	104,137	(3,066)
	$1,754,521	$1,600,869	$153,652
Operating Expenses:			
Administrative	$ 381,188	$ 314,847	$ 66,341
Dietary	622,455	566,747	55,708
General Services	585,368	542,236	43,132
Health Services	547,042	492,926	54,116
Depreciation	104,524	100,547	3,977
	$2,240,577	$2,017,303	$223,274
Excess of Operating Expenses over Income	$(486,056)	$(416,434)	$(69,622)
Other Income:			
Auxiliary	$ 8,157	$ 7,661	$ 496
Junior Board	3,400	2,750	650
Endowment Fund	1,804	1,466	338
Retirement of Fixed Assets	33,323	(392)	33,715
Miscellaneous	1,374	1,709	(335)
Corporate Grants	430,536	371,472	59,064
	$ 478,594	$ 384,666	$ 93,928
	$(7,462)	$(31,768)	$ 24,306
Other Expenses:			
Interest	$ 61,707	$ 66,425	$(4,718)
Miscellaneous	2,032	2,746	(714)
	$ 63,739	$ 69,171	$(5,432)
Excess of Expenses over Income	$(71,201)	$(100,939)	$ 29,738

COKESBURY VILLAGE

STATEMENT OF INCOME
FOR THE FISCAL YEARS ENDING

	APRIL 30, 1982	APRIL 30, 1981	INCREASE (DECREASE)
Operating Income:			
Monthly Guest Fees	$3,516,563	$3,083,585	$432,978
Dining Room Receipts	66,487	55,910	10,577
Medicare and Blue Cross Reimbursements	220,163	275,391	(55,228)
Drug Reimbursements	27,662	22,623	5,039
Other Reimbursements	102,572	91,824	10,748
	$3,933,447	$3,529,333	$404,114
Operating Expense:			
Administrative	$ 499,661	$ 441,108	$ 58,553
Dietary	695,039	646,995	48,044
General Services	988,694	999,410	(10,716)

Health Services	581,611	487,565	94,046
Depreciation	788,036	768,995	19,041
	$3,553,041	$3,344,073	$208,968
Excess of Operating Income over Expense	$ 380,406	$ 185,260	$195,146
Other Income:			
Entry Fees	$ 524,151	$ 498,440	$ 25,711
Miscellaneous	21,406	23,283	(1,877)
Interest and Dividends	127,230	132,440	(5,210)
	$ 672,787	$ 654,163	$ 18,624
	$1,053,193	$ 839,423	$213,770
Other Expense:			
Interest	$1,236,697	$1,254,989	$(18,292)
Retirement of Fixed Assets	292	-	292
Miscellaneous	115	528	(413)
	$1,237,104	$1,255,517	$(18,413)
Excess of Expense over Income	$(183,911)	$(416,094)	$232,183

ENDOWMENT AND RESERVE FUNDS

STATEMENT OF INCOME
FOR THE FISCAL YEARS ENDING

	APRIL 30, 1982	APRIL 30, 1981	INCREASE (DECREASE)
Income - -			
Interest - U. S. Treasury Bonds	$ 49,382	$ 25,871	$ 23,511
- Corporate Bonds	34,108	27,386	6,722
- Savings Accounts	-	687	(687)
- Commercial Paper	-	4,171	(4,171)
Dividends	41,349	37,550	3,799
Gain or (Loss) on Sale of Securities	37,519	(56,716)	94,235
Total Income	$162,358	$ 38,949	$ 123,409
Expenses - -			
Custodial Fees	$ 4,020	$ 2,094	$ 1,926
Annuities Purchased	56,622	-	56,622
Total Expenses	$ 60,642	$ 2,094	$ 58,548
Net Income	$101,716	$ 6,855	$ 64,861

EQUITY

Balance, May 1, 1981		$1,374,256
Add: Additions to Principal - Gifts	$ 14,800	
Additions to Principal	220,000	
Net Income for Current Year	101,716	336,516
		$1,710,772
Less: Payments - Other - Restricted	$ 1,250	
Payments to Country House - Restricted	1,077	
Payments to Manor House - Restricted	1,804	
Replacement Equipment - Funded Depreciation	144,916	149,047
Balance, April 30, 1982		$1,561,725
Consisting of:		
Endowment Funds	$ 125,000	
Reserve Funds	1,436,725	$1,561,725

GIFT ANNUITY AND LIFE INCOME FUND

STATEMENT OF INCOME
FOR THE FISCAL YEARS ENDING

	APRIL 30, 1982	APRIL 30, 1981	INCREASE (DECREASE)
Income - -			
Interest - U. S. Treasury Bonds	$ 9,687	$ 7,767	$ 1,920
- Savings Accounts	-	969	(969)
- Corporate Bonds and Other Obligations	34,967	26,021	8,946
Dividends - Common Stock	37,585	32,401	5,184
Total Income	$ 82,239	$ 67,158	$ 15,081
Expenses - -			
Custodial Fees	$ 2,766	$ 1,481	$ 1,285
Total Expenses	$ 2,766	$ 1,481	$ 1,285
	$ 79,473	$ 65,677	$ 13,796
Other Income - -			
Gain (Loss) on Sale of Securities	$(32,454)	$(66,725)	$ 34,271
Termination of Annuities and Life Income Contracts	163,503	119,531	43,972
	$131,049	$ 52,806	$ 78,243
	$210,522	$118,483	$ 92,039
Other Expenses - -			
Payment to Gift Annuities	$ 27,319	$ 37,891	$(10,572)
Payment to Life Agreements	3,257	2,082	1,175
	$ 30,576	$ 39,973	$(9,397)
	$179,946	$ 78,510	$101,436

EQUITY

Balance, May 1, 1981		$544,688
Add: Fund Income	$179,946	
Prior Year Adjustment	410	180,356
Balance, April 30, 1982		$725,044

POOLED INCOME FUND

STATEMENT OF INCOME
FOR THE FISCAL YEARS ENDING

	APRIL 30, 1982	APRIL 30, 1981	INCREASE (DECREASE)
Income - -			
Interest Income	$6,675	$ 4,285	$2,390
Dividend	600	-	600
Total Income	$7,275	$ 4,285	$2,990
Expenses - -			
Payments to Beneficiaries	$7,416	$ 3,644	$3,772
Administrative Expense	1	-	1
Total Expense	$7,417	$ 3,644	$3,773
	$(142)	$ 641	$(783)
Other Income (Expense):			
Gain (Loss) on Sale of Securities	$ -	$(1,838)	$1,838
Net Income (Loss)	$(142)	$(1,197)	$1,055

EQUITY

Balance, May 1, 1981	$2,349
Add: Net Income (Loss) Current Year	(142)
Balance, April 30, 1982	$2,207

NOTES TO FINANCIAL STATEMENTS

APRIL 30, 1982

1. Summary of Significant Accounting Policies:

The financial statements are prepared on the accrual basis of accounting.
Fixed Assets are depreciated on a straight line method over the estimated useful lives of the assets.
Investments are stated at cost.
Fixed Assets donated are capitalized at the fair market value on the date of gift.
Medicare reimbursements are recorded when received, therefore the accounts receivable do not reflect any monies due from this source.

2. Investments:

Market values of the investments at April 30, 1982 are summarized as follows:

	MARKET VALUE	UNREALIZED APPRECIATION (DEPRECIATION)
Endowment and Reserve Fund	$1,421,468	$(128,946)
Annuity Fund	966,388	(44,543)
Pooled Income Fund	55,665	(17,091)
Country House (Land, N. Y.)	unknown	

3. Land, Buildings and Equipment - At April 30, 1982 the costs of these assets were as follows:

	CORPORATE	COUNTRY HOUSE	MANOR HOUSE	COKESBURY
Land	$ -	$ 293,070	$ 112,986	$ 490,258
Buildings	-	5,024,799	4,118,888	21,710,947
Equipment	196,844	728,756	457,359	1,577,770
Lease Improvements	20,969	-	-	-
	$217,813	$6,046,625	$4,689,233	$23,778,975

Depreciation is provided on the straight line basis and the amount charged for the years ended April 30, 1982 and April 30, 1981 was $1,099,172 and $1,068,186, respectively.

4. Pension Plan:

The Corporation has a pension plan covering all eligible employees. The pension cost for the years ended April 30, 1982 and April 30, 1981 was $128,914 and $125,208, respectively. A comparison of accumulated plan benefits and plan net assets is presented below as of the plan valuation date:

	OCTOBER 1, 1981	1980
Actuarial present value of accumulated plan benefits:		
Vested	$260,449	$ 258,684
Non-Vested	245,302	199,992
	$505,751	$ 458,676
Net assets available for benefits	$817,078	$ 691,803

5. Mortgages Payable:

The following mortgages are owed at April 30, 1982:

Wilmington Trust Co., interest due monthly at rate of 1% above prime, secured by land and buildings	$ 530,516
Wilmington Savings Fund Society, 5% interest. Principal and interest payable monthly in the amount of $13,220, secured by land and buildings	1,181,232
Wilmington Savings Fund Society, 11.5%. Principal and interest payable monthly in the amount of $14,060, secured by land and buildings	862,810
Wilmington Savings Fund Society, 9 3/4%. Principal and interest payable monthly in the amount of $101,380.	11,578,161
	$14,152,719

6. Lease Commitments:

The Corporation has a lease for certain office facilities that expires February 28, 1983. The lease contains operating expense and real estate tax escalation clauses. The minimum rental commitment on the lease as of April 30, 1982 aggregates approximately $31,666. Rent expense for the year ended April 30, 1982 amounted to $37,359.

LUKENS, BUMPERS & SAYERS, P.A.
CERTIFIED PUBLIC ACCOUNTANTS
200 WELDIN BUILDING • 3411 SILVERSIDE ROAD • WILMINGTON, DELAWARE 19810 • TELEPHONE 478-3400

WESLEY R. BUMPERS, CPA
RAY A. SAYERS, CPA
JOHN E. MAGER, CPA
GERALD J. KENNEY, CPA

MEMBERS
OF AMERICAN INSTITUTE
AND DELAWARE SOCIETY OF CPA'S

AUDITORS' REPORT

To The Board of Directors of the
Peninsula United Methodist Foundation, Inc.

We have examined the balance sheet of Peninsula United Methodist Foundation, Inc. as of December 31, 1982 and the related statements of revenues and expenses, and changes in fund balances for the twelve months then ended. Our examination was made in accordance with generally accepted auditing standards and, accordingly, included such tests of the accounting records and such other auditing procedures as we considered necessary in the circumstances.

In our opinion, the financial statements referred to above present fairly the financial position of Peninsula United Methodist Foundation, Inc. at December 31, 1982 and the results of its operations and changes in its fund balances for the twelve months then ended, in conformity with generally accepted accounting principles.

Lukens, Bumpers & Sayers, P.A.

Dated at Wilmington, Delaware
May 27, 1983

PENINSULA UNITED METHODIST FOUNDATION, INC.

BALANCE SHEET
DECEMBER 31, 1982

ASSETS

General Fund		
Cash	$ 2,925	
Accounts Receivable	903	$ 3,828
Capital Fund		
Cash	$ 615	
Furniture and Equipment (net of $299 accumulated depreciation)	2,686	3,301
Annuity and Life Income Funds		
Cash	$ 10,022	
Investments	30,002	40,024
Endowment and Similar Funds		
Cash	$ 239	
Investments	30,932	
Real Estate	63,400	94,571
Philanthropic Funds		
Accounts Receivable	$ 2,843	
Investments	13,617	16,460
Agency Funds		
Cash	$ 1,591	
Investments	887,421	
Prepaid Expense	764	889,776
		$1,047,960

LIABILITIES AND FUND BALANCES

General Fund		
Accounts Payable	$ 906	
Memorial Gifts Payable	235	
Fund Balance	2,687	$ 3,828
Capital Fund		
Fund Balance		3,301
Annuity and Life Income Funds		
Income Fund Balance	$ 1,116	
Principal Fund Balance	38,908	40,024
Endowment and Similar Funds		
Income Fund Balance	$ 239	
Endowments (Principal Balance)	94,332	94,571
Philanthropic Funds		
Fund Balance		16,460
Agency Funds		
Deposits Held in Custody for Others		889,776
		$1,047,960

STATEMENT OF REVENUES AND EXPENSES AND CHANGES IN FUND BALANCE - GENERAL FUND FOR TWELVE MONTHS ENDED DECEMBER 31, 1982

Revenues:		
Conference Appropriation	$10,000	
Grants Received - Summer Intern Program	3,198	
Investment Income	181	
Management Fees	1,097	
Direct Mailing Program	1,549	
Contributions	1,267	
Estate Planning Workbook	248	
Miscellaneous	8	$17,548
Expenses:		
Travel	$ 20	
Telephone	1,493	
Postage	494	
Office Supplies	399	
Insurance	368	
Printing and Duplicating	1,605	
Brochures, Pamphlets and Booklets	897	
Training	96	
Promotion	316	
Conferences, Seminars and Meetings	473	
Legal Fees	3,206	
Dues and Subscriptions	369	
Summer Intern Program	3,158	
Direct Mailing Program	2,966	
Miscellaneous	252	16,112
Excess of Revenues over Expenses		$ 1,436
Fund Balance, January 1		1,251
Fund Balance, December 31		$ 2,687

STATEMENT OF REVENUES AND EXPENSES AND OTHER CHANGES IN FUND BALANCES - OTHER FUNDS FOR TWELVE MONTHS ENDED DECEMBER 31, 1982

	CAPITAL FUND	ANNUITY AND LIFE INCOME FUND		ENDOWMENT AND SIMILAR FUNDS		PHILANTHROPIC FUNDS	AGENCY FUNDS
		INCOME	PRINCIPAL	INCOME	PRINCIPAL		
Revenues:							
Contributions - Restricted	$3,600	$ -	$20,024	$ -	$20,000	$35,595	$ -
Investment Income	-	3,927	-	3,434	-	107	20,063
Gain on Sale of Assets	-	-	-	-	380	-	-
Funds Received for Investment	-	-	-	-	-	-	862,617
Income Reinvested	-	(18)	18	(2,541)	2,541	-	-
Total Revenue	$3,600	$3,909	$20,042	$ 893	$22,921	$35,702	$882,680
Expenses:							
Depreciation	$ 299	$ -	$ -	$ -	$ -	$ -	$ -
Payments to Beneficiaries	-	3,715	1,022	862	-	-	-
Management Fees	-	194	-	-	-	-	-
Other Expenses	-	60	-	-	-	-	-
Payments to Principals	-	-	-	-	-	-	1,081
Loss on Sale of Securities	-	-	-	-	-	370	-
Contributions Paid	-	-	-	-	-	18,872	-
Cost of Annuity Reinsurance	-	-	10,096	-	-	-	-
Total Expenses	$ 299	$3,969	$11,118	$ 862	$ -	$19,242	$ 1,081
Excess of Revenues over Expenses	$3,301	$(60)	$ 8,924	$ 31	$22,921	$16,460	$881,599
Fund Balance, January 1, 1982	-	1,176	29,984	208	71,411	-	8,177
Fund Balance, December 31, 1982	$3,301	$1,116	$38,908	$ 239	$94,332	$16,460	$889,776

NOTES TO FINANCIAL STATEMENTS
DECEMBER 31, 1982

Note 1 Summary of Significant Accounting Policies.

The financial statements of Peninsula United Methodist Foundation, Inc. have been prepared on the accrual basis. The significant accounting policies followed are described below to enhance the usefulness of the financial statements to the reader.

Fund Accounting.

To insure observance of limitations and restrictions placed on the use of resources available to the Foundation, the accounts of the Foundation are maintained in accordance with the principles of fund accounting. This is the procedure by which resources for various purposes are classified for accounting and reporting purposes into funds established according to their nature and purpose. Separate accounts are maintained for each fund; however, in the accompanying financial statements, funds that have similar characteristics have been combined into groups.

The assets, liabilities and fund balances of the Foundation are reported in six self-balancing fund groups as follows:

General Funds, which include unrestricted and restricted resources, represent the portion of expendable funds that are available for support of the Society's operations.

Capital Funds represent resources restricted for the acquisition of furniture and equipment, and funds expended for furniture and equipment.

Annuity and Life Income Funds represent funds managed by the Foundation which are gifts to various charitable organizations. These gifts are given with the condition that the Foundation will pay the income earned by the donated assets to the donor for the lifetime of the donor or an individual designated by the donor. These funds include Pooled Income Funds, Charitable Remainder Trusts and Gift Annuities.

Endowment and Similar Funds represent gifts of present and future interests in which the donor has stipulated in the donative instrument that the principal be maintained in perpetuity or until a specific time or event and that the income be expended to a specific charitable organization.

Philanthropic Funds represent gifts to the foundation. These gifts are normally held by the foundation until the donor requests the foundation to disburse the funds to a specific charitable organization.

Agency Funds are funds which the foundation holds as custodian and investment advisor.

Note 2 Investments.

Investments are recorded at cost; investments received by gift are carried at market value at the date of gift. A comparison of cost to market value at December 31, 1982 is as follows:

	COST	MARKET
Annuity and Life Income Fund		
Stocks	$ 29,002	$ 28,836
Bonds	1,000	1,000
	$ 30,002	$ 29,836
Endowment and Similar Fund		
Stocks	$ 8,391	$ 8,782
Money Market Funds	22,541	22,541
	$ 30,932	$ 31,323
Philanthropic Funds		
Money Market Funds	$ 13,617	$ 13,617
Agency Funds		
Stocks	$637,252	$641,009
Bonds	238,064	238,747
Money Market Funds	12,105	12,105
	$887,421	$891,861
Total Investments	$961,972	$966,637

Real Estate held for investment (including future interests in real estate) are stated at market value at the date of gift.

Note 3 Capital Fund.

Depreciation of equipment is provided over the estimated useful lives of the respective assets on the straight line method.

Note 4 Tax Exempt Status.

The Peninsula United Methodist Foundation, Inc. is exempt from federal income taxes under the provisions of Section 501 (c) (3) of the Internal Revenue Code according to a determination letter from the Internal Revenue Service dated September 29, 1978. In addition, the Foundation has been determined not to be a Private Foundation within the meaning of IRC Section 509 (a) and is therefore not subject to the excise tax on investment income.

Note 5 Contingent Receivables and Payables.

The Foundation has obtained reinsurance on all charitable gift annuities received to date. The difference between the cost of the annuity purchased and the amount of annuity paid by the insurance company to the annuitant will be returned to the Foundation in the case of any annuitant who dies before receiving annuity payments equal to the amount of the policy cost. The amount at December 31, 1982 is estimated to be approximately $10,095.

The Foundation is contingently liable to donors whose charitable gift annuities have been reinsured should any of the insurance companies default.

VIII. Historical

A. Record Of Past Conference Sessions

No.	Date	Place	Bishop	Secretary
		Organizing Sessions		
1	Oct. 31, 1939	Salisbury, Md.	E. H. Hughes	J. R. Bicking
		Adjourned Session		
	May 15, 1940	Wilmington: Grace	E. H. Hughes	J. R. Bicking
		Special Session		
	Jan. 22, 1941	Dover: Wesley	A. W. Leonard	J. R. Bicking
	Oct. 31, 1944	Dover: Wesley	C. W. Flint	J. R. Bicking
	Sept. 15, 1949	Dover: Wesley	C. W. Flint	W. L. Beckwith
	June 12, 1950	Dover: Wesley	C. W. Flint	W. L. Beckwith
	Oct. 21, 1972	Salisbury: Bethesda	J. K. Mathews	C. A. Armour, Jr.
	Dec. 12, 1978	Dover-Wesley College	J. K. Mathews	C. A. Armour, Jr.
	Sept. 25, 1982	Dover-Wesley College	D. F. Wertz	W. Daniel Rich
		Regular Session		
2	May 13, 1941	Wilmington: Union	A. W. Leonard	J. R. Bicking
3	May 13, 1942	Wilmington: McCabe	A. W. Leonard	J. R. Bicking
4	May 12, 1943	Wilmington: Union	R. J. Wade	J. R. Bicking
5	May 17, 1944	Wilmington: McCabe	E. H. Hughes	J. R. Bicking
6	May 16, 1945	Wilmington: St. Paul's	C. W. Flint	J. R. Bicking
7	May 15, 1946	Wilmington: McCabe	C. W. Flint	J. R. Bicking
8	May 14, 1947	Wilmington: Union	C. W. Flint	W. L. Beckwith
9	May 17, 1948	Wilmington: Union	Claire Purcell	W. L. Beckwith
10	May 12, 1949	Salisbury: Bethesda	C. W. Flint	W. L. Beckwith
11	May 18, 1950	Wilmington: Union	F. P. Corson	W. L. Beckwith
12	May 17, 1951	Dover: Wesley	C. W. Flint	W. L. Beckwith
13	May 15, 1952	Wilmington: Grace	C. W. Flint	W. L. Beckwith
14	May 14, 1953	Wilmington: Union	G. B. Oxnam	W. L. Beckwith
15	May 13, 1954	Wilmington: St. Paul's	G. B. Oxnam	W. L. Beckwith
16	May 12, 1955	Wilmington: Grace	G. B. Oxnam	W. L. Beckwith
17	May 24, 1956	Dover: Wesley	G. B. Oxnam	W. L. Beckwith
18	May 16, 1957	Wilmington: Bethesda	G. B. Oxnam	W. L. Beckwith
19	May 15, 1958	Wilmington: St. Paul's	G. B. Oxnam	W. L. Beckwith
20	May 14, 1959	Salisbury: Grace	G. B. Oxnam	W. L. Beckwith
21	May 19, 1960	Wilmington: Grace	G. B. Oxnam	W. L. Beckwith
22	May 18, 1961	Wilmington: Grace	J. W. Lord	W. L. Beckwith
23	May 17, 1962	Wilmington: Grace	J. W. Lord	W. L. Beckwith
24	May 16, 1963	Salisbury: Bethesda	J. W. Lord	W. L. Beckwith
25	May 21, 1964	Wilmington: Aldersgate	J. W. Lord	W. L. Beckwith
26	May 13, 1965	Wilmington: Grace	J. W. Lord	W. L. Beckwith
27	May 19, 1966	Convention and Civic Center, Rehoboth Beach, De.	J. W. Lord	W. L. Beckwith
28	May 18, 1967	Wilmington: Aldersgate	J. W. Lord	W. L. Beckwith
29	May 21, 1968	Easton: St. Marks	J. W. Lord	W. L. Beckwith
30	May 13, 1969	Salisbury: Asbury	J. W. Lord	W. L. Beckwith
31	May 26, 1970	Wilmington: Grace	J. W. Lord	W. L. Beckwith
32	May 25, 1971	Dover-Wesley College	J. W. Lord	W. L. Beckwith
33	May 30, 1972	Dover-Wesley College	J. W. Lord	C. A. Armour, Jr.
34	May 22, 1973	Dover-Wesley College	J. K. Mathews	C. A. Armour, Jr.
35	May 21, 1974	Dover-Wesley College	J. K. Mathews	C. A. Armour, Jr.
36	May 20, 1975	Dover-Wesley College	J. K. Mathews	C. A. Armour, Jr.
37	May 25, 1976	Dover-Wesley College	J. K. Mathews	C. A. Armour, Jr.
38	May 24, 1977	Dover-Wesley College	J. K. Mathews	C. A. Armour, Jr.
39	May 23, 1978	Dover-Wesley College	J. K. Mathews	C. A. Armour, Jr.
40	May 22, 1979	Dover-Wesley College	J. K. Mathews	C. A. Armour, Jr.
41	May 20, 1980	Dover-Wesley College	J. K. Mathews	C. A. Armour, Jr.
42	June 9, 1981	Salisbury-Asbury	D. Frederick Wertz	W. Daniel Rich
43	June 2, 1982	Dover-Wesley College	D. Frederick Wertz	W. Daniel Rich
44	May 31, 1983	Dover-Wesley College	D. Frederick Wertz	W. Daniel Rich

B. Roll Of The Honored Dead

DECEASED MINISTERIAL MEMBERS

"They Rest From Their Labors and Their Works Do Follow Them."

Entered Ministry	Name	Time Death	Place of Death	Age	Years Effective
1908	John W. Sutton	Apr. 11, 1939	Princess Anne, Md.	63	27
1886	Wm. R. Mowbray	Apr 25, 1939	Wilmington, Del.	78	40
1907	Ransom P. Nichols	May 8, 1939	Salisbury, Md.	65	32
1876	Wilbur F. Corkran	May 10, 1939	Lewes, Del.	85	53
1833	Vaughn S. Collins	July 7, 1939	Wilmington, Del.	80	46
1885	Ellenzie C. Sunfield	Mar. 20, 1940	Wayne, N.J.	80	35
1892	John A. Wright	Nov. 17, 1940	Delmar, Del.	80	37
1918	A. F. Zimmerman	Dec. 21, 1940	Dover, Del.	47	22
1892	Clarence M. Cullen	Mar. 20, 1940	Lewes, Del.	78	43
1900	James L. Nichols	Apr. 2, 1941	Newark, Del.	70	29
1890	Melvin D. Nutter	Sept. 16, 1941	Newark, Del.	80	39
1881	John A. Rood	Apr. 1, 1942	Chesterville, Md.	89	35
1894	Henry G. Budd	Aug. 10, 1942	Dover, Del.	78	37
1902	James H. Gardner	Aug. 19, 1942	Salisbury, Md.	71	40
1876	Edmund J. Hoffecker	June 8, 1942	Easton, Md.	89	42
1895	Daniel J. Givan	Sept. 2, 1942	Snow Hill, Md.	77	45
1905	Jesse C. McCoy	Dec. 29, 1942	Rising Sun, Md.	68	37
1912	Wm. C. Mumford	Feb. 11, 1943	Salisbury, Md.	64	31
1887	James H. Wilson	June 6, 1943	Elsmere, Del.	80	39
1905	William R. Woodell	Jan 19, 1944	Delmar, Del.	72	29
1914	Marion W. Marine	Feb. 18, 1944	Dover, Del.	59	30
1890	Virgil E. Rorer	June —, 1944	Jacksonville, Fla.	—	43
1896	Luther E. Poole	July 4, 1944	Snow Hill, Md.	74	38
1891	George P. Jones	Oct. 17, 1944	Mystic, Conn.	80	34
1895	Edward H. Collins	Aug. 13, 1944	Wilmington, Del.	75	39
1929	Clark S. Marshall	Dec. 31, 1944	Clayton, Del.	84	2
1892	Dorsey Blake	Mar. 20, 1945	Milford, Del.	80	52
1897	John W. Prettyman	May 14, 1945	Zion, Md.	80	39
1899	Thomas R. Woodford	June 21, 1945	Orlando, Fla.	73	37
1914	Norman C. Benson	July 21, 1945	Philadelphia, Pa.	70	31
1905	Daniel J. Ford	Oct. 23, 1945	Camden, Del.	75	30
1904	Frank M. Clift	Nov. 25, 1945	Springfield, Pa.	75	33

1902	James W. Colona	Apr. 24, 1946	Wilmington, Del.	74	41
1905	John T. Bailey	Sept. 27, 1946	Milford, Del.	74	33
1904	Joseph A. Buckson	Feb. 9, 1947	Rehoboth Beach, Del.	82	28
1903	George S. Thomas	Jan 23, 1947	Tampa, Fla.	75	38
1910	Ziba Adams	Mar. 7, 1948	Port Republic, N.J.	75	32
1912	W. F. Bauscher	July 11, 1947	Baltimore, Md.	64	30
1897	C. P. Butler	Apr. 29, 1948	Seaford, Del.	80	47
1910	J. C. B. Hopkins	Jan. 25, 1948	Perryville, Md.	67	35
1914	Frank White	Dec. 27, 1947	Rising Sun, Md.	71	28
1897	William O. Bennett	Nov. 9, 1948	Felton, Del.	82	33
1903	Arthur W. Goodhand	Feb. 6, 1949	Wilmington, Del.	86	38
1910	Ernest C. Hallman	Sept. 22, 1948	Lewes, Del.	62	37
1909	Frank Herson	July 30, 1948	Milford, Del.	64	39
1897	Thomas S. Holt	Nov. 20, 1948	Federalsburg, Md.	76	14
1911	Oren B. Rice	Aug. 31, 1948	Trappe, Md.	76	28
1921	Francis R. Holland	May —, 1948	Salisbury, Md.	82	27
1903	William E. Habbart	Feb. 1, 1950	Wilmington, Del.	76	40
1893	George W. Hines	Mar. 28, 1950	Stewartstown, Pa.	80	51
1906	Benjamin M. Johns	Oct. 24, 1949	Unadella, N.Y.	74	43
1898	Hugh B. Kelso	Mar. 11, 1950	Wilmington, Del.	74	47
1931	John H. Mark	Jan. 28, 1950	Bridgeton, N.J.	74	10
1900	William C. Poole	Dec. 24, 1949	Lewes, Del.	74	35
1912	Ivanhoe Willis	Sept. 21, 1949	Wilmington, Del.	76	27
1902	Oram T. Baynard	May 11, 1950	Dover, Del.	76	38
1908	Arthur L. Grey	May —, 1950	Easton, Md.	75	35
1904	John M. Kelso	May 19, 1950	Dover, Del.	72	41
1898	Frederick X. Moore	Sept. 4, 1950	Baltimore, Md.	76	23
1938	C. E. Ennis	June 16, 1952	Salisbury, Md.	39	13
1922	M. E. Dearholt	Dec. 24, 1951	Fayetteville, Pa.	58	25
1916	C. C. Harris	May 3, 1952	Easton, Md.	65	36
1902	W. E. Matthews	June 23, 1951	Smyrna, Del.	93	20
1914	F. K. McCorkle	Mar. 5, 1952	Blades, Del.	80	27
1918	J. T. Rowlenson	July 14, 1951	Dagsboro, Del.	67	33
1921	Milton S. Andrews	July 12, 1952	Wilmington, Del.	56	19
1896	Frank A. Holland	Mar. 6, 1952	Hurlock, Md.	82	40
1905	W. P. Roberts	Nov. 23, 1953	Mt. Airy, Md.	70	43
1899	George W. Dawson	Nov. 23, 1953	Middletown, Del.	80	40
1912	Charles M. Griffeth	Apr. 29, 1954	Baltimore, Md.	68	34
1917	Walter A. Hearn	Dec. 14, 1953	Wilmington, Del.	68	36
1927	Harvey O. Hufnal	May 2, 1954	Lewes, Del.	49	25
1913	Disston W. Jacobs	Nov. 4, 1953	Rehoboth Beach, Del.	67	30
1930	Lucian L. Powell	Oct. 2, 1953	Seaford, Del.	50	23
1884	William A. Wise	Dec. 2, 1953	Wilmington, Del.	91	46
1929	Asa E. Nicely	Mar. 15, 1955	Salisbury, Md.	63	23
1895	George A. Morris	Aug. 2, 1954	Salisbury, Md.	84	37
1893	John P. Outten	June 25, 1954	Laurel, Del.	85	40
1904	Edwin B. Taylor		Springfield, S.C.		
1909	John J. Bunting, Sr.	May 19, 1955	Hurlock, Md.	69	46
1927	John A. Clark	May 17, 1955	Wilmington, Del.	72	22
1947	Wilson Davis	Oct. 10, 1955	Easton, Md.	45	8
1922	Charles H. Hudson	Aug. 22, 1955	Wilmington, Del.	72	27
1899	John L. Johnson	Jan. 20, 1956	Smyrna, Del.	81	45
1924	Arthur E. B. Blundon	Dec. 25, 1956	Camden, Del.	63	32
1900	Howard Davis	Apr. 3, 1957	Lewes, Del.	84	38
1889	Vinal E. Hills	Jan. 25, 1957	Wilmington, Del.	90	47
1928	Frederick C. Louhoff	Nov. 24, 1956	Wilmington, Del.	70	27

1942	Thomas B. Brinton	Oct. 3, 1957	Wilmington, Del.	74	10
1898	Omar E. Jones	Dec. 10, 1957	Seaford, Del.	80	10
1912	George E. Sterling	Jan. 17, 1958	Wilmington, Del.	68	46
1911	David J. Moore	Nov. 13, 1958	Rich. Park, Del.	78	37
1906	John N. Sparklin	Aug. 22, 1958	Wilmington, Del.	87	36
1911	Charles W. Spry	Sept. 28, 1958	Dover, Del.	77	37
1908	Leonard White	June 13, 1958	Wilmington, Del.	77	35
1922	J. Harry Wright	May 30, 1958	Wilmington, Del.	67	29
1917	Charles H. Dobson	Sept. 13, 1959	Easton, Md.	82	16
1931	Richard M. Green	Mar. 1, 1960	Wilmington, Del.	56	27
1903	Walter E. Gunby	Apr. 20, 1960	Cambridge, Md.	82	41
1896	Leolan Jackson	June 8, 1959	Ridgely, Md.	85	43
1900	C. Nadal Jones	Aug. 13, 1959	Wilmington, Del.	86	42
1905	Howard R. McDade	Aug. 12, 1959	Sharptown, Md.	81	16
1907	Wm. H. Revelle, Sr.	July 18, 1959	Lewes, Del.	83	42
1886	George Emmett Wood	Jan. 10, 1960	Dover, Del.	97	43
1923	Walter G. Barlow	Feb. 8, 1961	Georgetown, Del.	85	19
1904	Edward J. Bond	Aug. 1, 1960	Kennedyville, Md.	81	42
1900	Charles E. Flory		Waynesboro, Va.		
1908	Jesse P. Landon		Wayne, Michigan		
1910	Thomas V. Sard	May 8, 1961	Wilmington, Del.	85	37
1926	Harry V. Branford	Nov. 11, 1961	Rehoboth Beach, Del.	73	29
1912	Ollie H. Connelly	July 19, 1961	Ocean Grove, N.J.	75	47
1930	W. James Ennis	Nov. 8, 1961	Camden, Del.	56	14
1958	Charles M. Kelser	Feb. 6, 1962	Easton, Md.	67	14
1905	Lewes B. Morgan	June 28,	Claiborne, Md.		14
1917	Peter M. R. Schauer		Wilmington, Del.		36
1922	Wingate D. Short	July 15, 1961	Wilmington, Del.	70	22
1916	Roy T. Thawley	May 2, 1962	Wilmington, Del.	69	41
1919	John H. Whedbee	Feb. 28, 1962	Sherwood, Md.	74	33
1926	Charles W. Branford	Dec. 3, 1962	Rehoboth Beach, Del.	70	32
1941	John J. Bunting, Jr.	May 24, 1962	Newark, Del.	42	21
1950	William F. Godwin		Nokomis, Fla.		10
1920	E. C. Graham		Baltimore, Md.		32
1907	Oden E. James	Feb. 16, 1963	Cambridge, Md.	86	16
1926	Otis P. Jefferson	May 13, 1962	Hillcrest, Del.	66	36
1937	R. Ward Mills	July 19, 1962	Chance, Md.	85	19
1922	Thomas C. Mulligan	June 29, 1962	Rehoboth Beach, Del.	67	39
1918	Robert Spencer Hodgson	Oct. 12, 1963	Felton, Del.	73	40
1898	John Wheelington Jones	Aug. 14, 1963	Wilmington, Del.	92	45
	George F. Newton				
1908	James Thomas Price	May 4, 1964	Cambridge, Md.	80	28
1914	Ralph H. Collis	Nov. 27, 1964	Jacksonville, Fla.	66	43
1909	Marion E. Hungerford	Aug. 20, 1964	Georgetown, Md.	84	36
1915	Ralph C. Jones	Mar. 19, 1965	Wilmington, Del.	73	42
1907	Tilghman Smith	Sept. 20, 1964	Wilmington, Del.	86	41
1923	Lawrence E. Wimbrow	May 21, 1964	Salisbury, Md.	75	34
1922	Otho G. Brewer	Sept. 19, 1965	Mardela Springs, Md.	68	40
1945	Rollan E. Ferry	May 4, 1966	Wilmington, Del.	57	24
1891	Joseph H. Geoghegan	1965	Wilmington, Del.	77	48
1912	R. C. Hughes	May 23,	Wilmington, Del.		43
1921	Joseph B. Pettus	Apr. 19, 1966	Lynchburg, Va.	75	37
1916	Otis B. Reed	Mar. 3, 1966	Wyoming, Del.	82	38
1901	Charles R. Strausburg	Sept. 1, 1965	Greenbelt, Md.	88	46
1954	Omar C. Jones	Mar. 6, 1967	Dames Quarter, Md.	61	12
1937	Robert F. Loss	Jan. 20, 1967	Wilmington, Del.	56	13

1916	John I. Peaco	Apr. 22, 1967	Wilmington, Del.	56	13
1892	Clarence W. Strickland	May 4, 1967	Rehoboth Beach, Del.	99	42
1916	Lester E. Windsor	Aug. 8, 1966	Frankford, Del.	73	38
1916	James P. Adams	Feb. 1, 1968	Salisbury, Md.	81	22
1903	Thomas C. Jones	May 5, 1968	Tilghman, Md.		44
1931	William H. Kohl	Dec. 14, 1967	Salisbury, Md.	70	31
1916	Alexander Reid	May 4, 1968	Cambridge, Md.	82	41
1943	Addison L. Smith	July 7, 1967	Chestertown, Md.	60	
1929	Charles C. Thomas	Oct. 22, 1967	Baltimore, Md.	59	38
1919	John W. Townsend	May 15, 1968	Delmar, Del.	75	39
1907	John R. Bicking	Apr. 20, 1969	Salisbury, Md.	85	45
1938	Harold Fordham	Feb. 1, 1969	Clarksville, Del.	77	27
1919	J. Leas Green	Mar. 30, 1969	Catonsville, Md.	73	44
1928	Robert E. Green	July 5, 1968	Lewes, Del.		40
1926	William E. Marks	Dec. 29, 1968	Dover, Del.	74	34
1946	Wm. C. R. Mills	Apr. 25, 1969	Elsmere, Del.		20
1942	Geo. H. Pigueron, Jr.	Sept. 17, 1968	Wilmington, Del.	60	26
1926	Frank A. Baker	Aug. 7, 1969	Salisbury, Md.	79	31
1952	Ira E. Doyle	Oct. 6, 1969	Chestertown, Md.	55	17
1949	James R. Hughes	Nov. 15, 1969	Wilmington, Del.	47	20
1919	Andrew T. McFarland	Oct. 24, 1969	Crisfield, Md.	79	37
1946	Charles H. Molock				15
1919	Earl M. Shockley	Apr. 23, 1970	Wilmington, Del.	83	28
1926	Sidney B. Bradley	May 11, 1971	Middletown, Del.	70	40
1924	John E. Parker	Aug. 24, 1970	Dover, Del.	80	37
1948	Harry R. Snead	July 25, 1970	Wilmington, Del.	60	22
1927	Isaac W. Wallace	June 21, 1970	Easton, Md.	74	23
1907	William H. Briggs	June 16, 1971	Wilmington, Del.	89	24
1921	J. Earl Cummings	July 26, 1971	Wilmington, Del.	72	45
1917	William S. Grant		Wilmington, Del.	72	45
1921	Henry G. Holdway	April 23, 1971	Wilmington, Del.	80	28
1923	Roy L. Jones	Jan. 17, 1972	Cambridge, Md.	88	33
1910	Dayton E. McClain	Sept. 23, 1971	Gainesville, Fla.	95	41
1923	Louis C. Randall	Sept. 19, 1971	Delmar, Del.	72	38
1923	John A. Trader	Feb. 23, 1972	Dover, Del.	74	39
1918	John W. Wootten	Oct. 26, 1971	Newark, Del.	81	38
1944	William A. Hill	Nov. 11, 1971	Sharptown, Md.	67	25
	Denson H. Warrick	Dec. 28, 1971	Brookview, Md.	63	
1914	W. J. McKee	Jan. 22, 1973	Ireland		36
1912	J. O. Stanley	Sept. 1, 1972	Upper Hill, Md.		53
1917	Ralph B. Thompson	Feb. 26, 1973	Lewes, Del.	83	46
1931	J. C. Hanby	April 22, 1973	Laurel, Del.	81	25
1942	Samuel E. Armstrong	Dec. 18, 1972	Cambridge, Md.	85	28
1930	Edward C. Justis	Nov. 19, 1972	Parsonsburg, Md.	87	26
1950	Mrs. Carvilla M. Pinder	Oct. 30, 1972	Hurlock, Md.	58	13
1944	Rayfield T. Wallace	Feb. 2, 1973	Salisbury, Md.	76	21
1917	Charles H. Atkins	Feb. 13, 1974	Viola, Del.	91	35
1969	Josephine Farrar	April 30, 1974	Cambridge, Md.		28
1927	Conrad Hamer	Oct. 8, 1973	Dover, Del.	75	37
1912	Robert L. Kirby	March 20, 1974	Seaford, Del.	89	34
1934	Joshua W. Mickle	Jan. 5, 1974	Milford, Del.	72	36
1962	Goodhand, V. Myers	Oct. 27, 1974	Cecilton, Md.	61	13
1934	Snyder, Samuel	Sept. 9, 1974	Templeville, Md.	65	40
1936	Chas. S. Clarkson	Jan. 29, 1975	Wilmington, Del.	70	34
1936	Ira E. Crum	Jan. 30, 1975	Salisbury, Md.	79	26
1906	Chas. M. Elderdice	May 28, 1974	Westminster, Md.	88	50

1921	S. T. Hamblin	Jan. 1, 1975	Wilmington, Del.	85	36
1946	George T. Jackson	March 19, 1975	Salisbury, Md.	85	14
1910	Melvin E. Wheatley	Feb. 10, 1975	Rehoboth Beach, Del.	92	46
1971	Basil Chandler	Oct. 25, 1974	Salisbury, Md	39	4
1969	Robt. W. Dennis	Oct. 27, 1974	Fruitland, Md.	78	5
1953	Leland B. Hall	Feb. 11, 1976	Newark, Del.		23
1921	C. E. Davis	Dec. 30, 1975	Seaford, Del.	86	37
1929	J. W. Elbert	Feb. 11, 1976	Salisbury, Md.	75	44
1915	A. B. Frye	Jan. 30, 1976	Salisbury, Md.	85	41
1918	E. W. Henvis	Dec. 11, 1975	Onancock, Va.	82	40
1920	G. E. Turner	Jan. 1, 1976	Uniontown, Md.	81	32
1976	D. M. Cogan	May 1, 1976	Fishing Creek, Md.	36	1
1951	Alfred Jason Blundon	July 29, 1976	Chestertown, Md.	50	26
1933	Stevenson W. C. Crosse	April 4, 1977	Wilmington, Del.	67	43
1916	John Peter George	Oct. 27, 1976	Milton, Del.	91	32
1925	Arthur T. P. Hudson	Dec. 21, 1976	Seaford, Del.	98	25
1970	Calvin C. Byrd	Aug. 8, 1977	Bridgeville, Del.	51	7
1922	Seldon G. Dix	Jan. 10, 1978	Baton Rouge, La.	83	38
1919	Guy E. Leister	Nov. 17, 1977	Salisbury, Md.	91	39
1927	Paul E. Reynolds	March 3, 1978	Seaford, Del.	88	37
1945	Joseph I. Williams	Nov. 24, 1977	St. Michaels, Md.	71	31
1933	Ray Wainwright Kirwan	May 15, 1978	Easton, Md.	73	37
1943	Charles H. Cottingham	April 22, 1975	Philadelphia, Pa.	83	15
1938	Milton R. Elliott	Nov. 8, 1977	Seaford, Del.	81	27
1944	Clarence E. Wilkins	Oct. 5, 1977	Seaford, Del.	85	14
1919	James O. Griffin	May 20, 1978	Philadelphia, Pa.	94	37
1924	Harlan M. Ralph	Aug. 27, 1978	Seaford, Del.	80	13
1924	Harry N. Bailey	Sept. 12, 1978	Perryville, Md.	81	29
1914	Essel P. Thomas	Oct. 25, 1978	Seaford, Del.	88	42
1930	James O. Neil	Nov. 16, 1978	Millsboro, Del.	82	32
1918	Gilbert S. Ross	Dec. 17, 1978	Wilmington, Del.	90	38
1948	William J. Garrett	Jan. 3, 1979	Dover, Del.	71	6
1914	John N. Link	March 2, 1979	Seaford, Del.	85	45
1966	Harold Grattan	May 22, 1979	Salisbury, Md.	78	7
1950	Vinton Shufelt	Aug. 8, 1979	Salisbury, Md.	70	24
1920	Charles Kincade	Sept. 5, 1979	Chester, Pa.	93	34
1935	Carlton M. Harris	Oct. 3, 1979	Baltimore, Md.	70	39
1950	Charles L. Trader	Oct. 14, 1979	Seaford, Del.	82	16
1935	Ewell E. Crockett	Nov. 18, 1979	Seaford, Del.	68	29
1950	William B. Bundick	Nov. 30, 1979	Wilmington, Del.	67	28
1937	Albert A. Turkington	Dec. 24, 1979	Seaford, Del.	97	18
1935	Elmer L. Bennett	Feb. 15, 1980	Salisbury, Md.	71	37
1922	James C. Steen, Sr.	Feb. 25, 1980	Seaford, Del.	87	43
1946	Clarence J. Fox	April 2, 1980	Seaford, Del.	79	23
1952	Muriel C. Smith	April 30, 1980	Seaford, Del.	81	14
1920	Frank M. Volk	Aug. 17, 1980	Damascus, Md.	85	40
1928	Lee Elliott	Oct. 22, 1980	Laurel, Del.	80	43
1969	Joseph C. Bostick	Dec. 12, 1980	Greenwood, Del.	55	12
1934	Daniel T. Pritchard	March 14, 1981	Wyoming, Del.	86	32
1953	David T. Lewis	April 12, 1981	Seaford, Del.	71	27
1950	Henry C. Jeffers	April 27, 1981	Oxford, Ohio	80	32
1938	James J. Hilbert	May 29, 1981	Elkton, Md.	78	32
1962	Clarence E. Handy	July 20, 1981	Tyaskin, Md.	70	19
1937	John R. Shockley	Dec. 11, 1981	Wilmington, Del.	67	44
1954	Edgar J. Clawson	Feb. 5, 1982	Parsonsburg, Md.	61	28
1938	Grover N. Jones	Feb. 16, 1982	Salisbury, Md.	97	44

1967	Austin L. Brittingham	March 7, 1982	Lincoln, Del.	50	15
1922	Thomas J. Turkington	March 12, 1982	Denton, Md.	87	60
1928	Charles D. Gerald	June 7, 1982	Eden, Md.	81	54
1924	Daniel L. Ridout	June 6, 1982	Wilmington, Del.	83	58
1961	Floyd E. Waters	July 13, 1982	Salisbury, Md.	62	21
1932	Walter H. Stone	Aug. 6, 1982	Wilmington, Del.	72	50
1927	John R. Diehl	Sept. 14, 1982	Seaford, Del.	91	55
1955	James A. Conway	Sept. 16, 1982	Tyaskin, Md.	84	27
1958	Claude E. Brown	Oct. 20, 1982	Salisbury, Md.	66	24
1930	William C. Thomas	Nov. 8, 1982	Philadelphia, Pa.	92	52
1931	Joseph B. Vaughn	Jan. 23, 1983	Wilmington, Del.	78	52
1944	Perry O. Hill	March 14, 1983	Wilmington, Del.	67	39

C. List of Delegates
General and Jurisdictional Conferences

General Conference Delegates

1940 J.J. Bunting, W.A. Hearn, T.C. Mulligan.
Lay - Orlando M. Shockley, Bettie S. Brittingham, Wilmer Fell Davis.

Jurisdictional Conference Delegates
(Reserves to General Conference)

1940 D.W. Jacobs, W.E. Gunby, Winfred P. Roberts, E.P. Thomas, E.C. Hallman.
Lay - H.B. Wright, Frederic P. Adkins, Harry E. Walls, Luther Bennett, C.N. Satterfield.

(Reserves to Jurisdictional Conference)

J.L. Green, J.R. Bicking, Frank Herson.
Lay - W.L. Overdeer, Granville Hooper, H.H. Nuttle.

General Conference Delegates

1944 O.J. Collins, W.A. Hearn, T.C. Mulligan.
Lay - T. Blair Ely, Elwood F. Melson, Wilmer Fell Davis.

Jurisdictional Conference Delegates And
Reserves to General Conference

1944 J.J. Bunting, R.C. Jones, J.R. Bicking, J.E. Cummings, E.P. Thomas.
Lay - C. Norman Jefferson, C.N. Satterfield, J.W. Smith, Granville Hooper, V.E. Hearne.

Reserves to Jurisdictional Conference

S.B. Bradley, H.P. Fox, O.A. Bartley.
Lay - Luther Bennett, Willis L. Overdeer, Norman P. Walters.

General Conference Delegates

1948 E.P. Thomas, T.C. Mulligan, R.M. Green.
Lay - Wilmer Fell Davis, J.A. Wright, T. Blair Ely.

Jurisdictional Conference Delegates And
Reserves To General Conference

1948 H.P. Fox, L.E. Windsor, O.A. Bartley, J.R. Bicking, L.E. Wimbrow.
Lay - A.R. Hudson, Mrs. Phillips E. Douglas, E.F. Melson, R.O. Dulany, Granville Hooper.

Reserves to Jurisdictional Conference

1948 S.B. Bradley, R.C. Jones, R.E. Green.
Lay - C. Norman Jefferson, Fulton Downing, W.L. Overdeer.

General Conference Delegates

1952 R.M. Green, L.E. Wimbrow, L.E. Windsor.
Lay - J. Millard Tawes, Wilmer Fell Davis, Mrs. Harry Hygate.

Jurisdictional Conference Delegates And
Reserves To General Conference

1952 Joseph Dickerson, John French, R.T. Thawley, Robert Green, John J. Bunting, Jr.
Lay - Granville Hooper, Clinton Brown, F.J. Downing, A.R. Hudson, O.M. Shockley.

Reserves to Jurisdictional Conference

1952 H.P. Fox, A.J. Jackson, D.E. McClain.
Lay - Blair Ely, Elias Tingle, J.A. Wright, Jr.

General Conference Delegates

1956 O.A. Bartley, J.N. Link, C.I. Carpenter.
Lay - Granville Hooper, John Downing, Wilmer Fell Davis.

Jurisdictional Conference Delegates And
Reserves to General Conference

1956 J. Leas Green, John French, J.J. Bunting, Jr., P.W. Spence.
Lay - Clinton H. Brown, Mrs.Earl Sylvester, S. Edward Simpson, Fulton Downing.

Reserves to Jurisdictional Conference

1956 A.J. Jackson, R.M. Green, W.F. Dunkle.
Lay - Harry Nuttle, Arthur Hudson, Leonard Barnes.

General Conference Delegates

1960 John E. French, Roy L. Tawes, J.J. Bunting, Jr.
Lay - George P. Chandler, Clinton H. Brown, Wilmer F. Davis.

Jurisdictional Conference Delegates And
Reserves To General Conference

1960 J. Leas Green, J.B. Dickerson, William F. Dunkle, Jr. Paul McCoy.
Lay - Granville Hooper, Fulton J. Downing, Walter Palmer, Elton Parsons.

Reserves to Jurisdictional Conference

1960 R. Jervis Cooke, Walter L. Beckwith, J. Robert Mackey.
Lay - Otis F. Figgs, Russell P. Smith, Jr., S.E. Simpson.

General Conference Delegates

1964 William F. Dunkle, Jr., Paul McCoy, R. Jervis Cooke.
Lay - Wilmer Fell Davis, Granville Hooper, Elton W. Parsons.

Jurisdictional Conference Delegates And
Reserves To General Conference

1964 John E. French, Alton S. Miller, J. Robert Mackey, H.F. Chandler, Jr. Howard Amoss.
Lay - George Chandler, Harry Appleby, Mrs.Walter Palmer, Ira Nelson, Gilbert S.Scarborough.

Reserves To Jurisdictional Conference

1964 William Hemphill, Jr., Harold Davis, Roy L. Tawes.
Lay - Mrs.William F. Dunkle, Jr., Dr. Vincent Eareckson, Dr.A.L.Flemming.

General Conference Delegates

1968 Paul E. McCoy, John R. Shockley, R. Jervis Cooke, Howard M. Amoss.
Lay - John F. Kelso, George P. Chandler, James C. Hardcastle, Mrs. William J. Garrett.

Jurisdictional Conference Delegates And
Reserves To General Conference

1968 William Hemphill,Jr., Hartwell F. Chandler, Alton S. Miller, Harold M. Davis, Clayton E. Hammond.
Lay - Maurice M. Hancock, Gilbert S.Scarborough, Samuel McKay, James R. Webb, Mrs. Orien Mangum.

Reserves to Jurisdictional Conference

1968 J. Robert Mackey, Daniel L. Ridout, John E. French.
Lay - Charles Chipman, Dewey Townsend, Thomas Lodge.

Genenal Conference Delegates

1972 R. Jervis Cooke, G. Wayne Cuff, Paul E. McCoy, Otho G. Brewer, Jr.
Lay - Frank Chapman, Mrs. Orien Mangum, James Hardcastle, Maurice W. Hancock.

Jurisdictional Conference Delegates and
Reserves to General Conference

1972 Howell O. Wilkins, John R. Shockley, William Hemphill, Jr., Dale L. Ruth, J. Robert Mackey, Felton E. May.
Lay - Leroy Boss, Mrs.Cleo Henry, Benjamin Webber, Mrs. Thelma Alford, Mrs.Cora Selby, Harry Appleby.

Reserves to Jurisdictional Conference

1972 William H. Revelle,Jr., Walter H. Green, J. Gordon Stapleton.
Lay - Gilbert S.Scarborough, Jr., Dewey Townsend, Mrs.William J. Garrett.

General Conference Delegates

1976 Felton E. May, R. Jervis Cooke, William Hemphill, Jr., J.Gordon Stapleton.
Lay - A. Frank Chapman, Mary Frances Cooke, James Hardcastle, Ralph O'Day.

Jurisdictional Conference Delegates and
Reserves to General Conference

1976 Olin J. Shockley, Jr., Otho G. Brewer, Jr., David W. Baker, Edwin C. Thomas, G. Wayne Cuff, Nathaniel Miller.
Lay - Lowan Pitts, Maurice Hancock, H. Appleby, Brett Perkins, Theodore W. Briggs, Edith Shockley.

Reserves to Jurisdictional Conference

1976 Clifford A.Armour, Jr., Everett C. Isaacs, Richard Stazesky.

Reserves to Jurisdictional Conference (continued)

1976 Lay - Francis Waegel, Delia B. Spencer, Carlton Parker.

General Conference Delegates

1980 Felton E. May, William Hemphill, Jr., J. Gordon Stapleton, Otho G. Brewer.
Lay - James C. Hardcastle, Ralph J. O'Day, Virginia Clendaniel, Marie J. Brown.

Jurisdictional Conference Delegates and Reserves to General Conference

1980 Edwin C. Thomas, William H. Revelle, Jr., Thomas Crawford Short, R. Jervis Cooke, Clayton Hammond, Pamela Ledbetter.
Lay - J. Francis Turpin, Mrs. Mary Frances Cooke, W. Leon Taylor, Mrs. Susan Kester, J. Robert Ashton, Jack Elliott

Reserves to Jurisdictional Conference

1980 George C. Godfrey, Olin J. Shockley, Edward R. Wilkins
Lay - Harry V. Appleby, Janet Wesley, Orme Meade.

General Conference Delegates

1984 J. Gordon Stapleton, Felton E. May, Edward R. Wilkins, William Hemphill.
Lay - Virginia Clendaniel, James Hardcastle, Alice Powrie, and Guy Winebrenner.

Jurisdictional Conference Delegates and Reserves to General Conference

1984 Pamela G. Ledbetter, George C. Godfrey, Ewart C. Hackshaw, Charlotte Nichols, C. Edwin Lasbury, Otho G. Brewer
Lay - Francis Turpin, John Speake, Robert Ashton, Harry Appleby, and Paul Smoker.

Reserves to Jurisdictional Conference

1984 Charles E. Barton, Thomas C. Short and Richard C. Stazesky
Lay - Robert Godfrey, Kelly Truitt and Annamae P. Vincent.

D. MEMOIRS
Clergy

THE REV. CLAUDE CARROLL BROWN



Claude and his twin sister, Maude, were born in Salisbury, Maryland, on May 23, 1916. He spent his early days on a farm with his parents, Clarence and Ida (Livingston) Brown, and five brothers and one other sister. While still a young lad, his parents moved into Salisbury where he attended public schools and was confirmed at St. Andrews Methodist Church on Vine Street. At St. Andrews he taught Sunday School, served as chairman of the Official Board, and was elected year after year as Lay Delegate to the Peninsula Annual Conference.

In a ceremony performed by the Rev. Mr. Alvin A. Mason, Pastor of St. Andrews, he married Hester Mae Tingle on April 10, 1926. Thirty-seven years later, while serving the Galena-Kennedyville Charge in Maryland, his beloved Hester suffered a heart attack and departed this life on April 26, 1973.

Wedding bells rang out for Claude the second time on July 4, 1974 when he married Mary (Waller) Calloway in a ceremony performed at Christ U.M.C., Salisbury, Maryland, by the Rev. Mr. David W. Baker, Jr., Salisbury District Superintendent.

A short time before his 42nd birthday, he resigned his position at the Howard Paint Company in Salisbury and started a new career by accepting an appointment at St. Martin's Charge where he served four churches. At the same time, while his three youngest children were still in school (the older two having joined the Armed forces), he began his college education at Salisbury State College, Salisbury, Md. He received his A.B. Degree from The University of Maryland Eastern Shore at Princess Anne, Md., after which he attended Wesley Theological Seminary, Washington, D.C. and Lincoln School of Theology, Lincoln, Pennsylvania.

He was ordained Deacon in 1962 and Elder in 1968 by Bishop John Wesley Lord. In 1971 he became an Associate Member of the Peninsula Annual Conference. In addition to the charges already mentioned, he also served at Upper Fairmount, Wingate, Harmony, Hebron-Rockawalkin, all in Maryland; Blades, Delaware, and Sharptown-Asbury, Maryland, from which he retired in 1981. At the time of his death on October 20, 1982, he was interim pastor at Mardela Springs, Maryland. His career included service in the United States Army during World War II, Past President of Sharptown Lions Club, and a member of the Chaplaincy Service at Nanticoke Hospital, Seaford, Delaware.

He leaves behind his dear wife, Mary; four daughters: Mrs. Lois Lehman, Ocean Pines; Mrs. Barbara Ardowski, South Plainfield, N.J.; Mrs. Judy Bozman, Frenchtown, Md.; Mrs. Pat Sharpe, Inverness, Fla.; two sons: Carroll Lee, Eden, Md.; David, New Brunswick, N.J.; two brothers: Larry, Fruitland, Md.; Raymond, Salisbury, Md.; and thirteen grandchildren.

Memorial services were conducted at St. Andrews United Methodist Church, Salisbury, Maryland by his first District Superintendent, The Rev. Dr. John E. French and his last District Superintendent, The Rev. Mr. Ewart C. Hackshaw, on October 23, 1982 with interment at Wicomico Memorial Park, Salisbury, Md.

For Claude C. Brown the words of his favorite hymn are now a reality:

Under His wings, I am safely abiding;
Tho' the night deepens and tempests are wild,
Still I can trust him; I know he will keep me;
He has redeemed me and I am His child.

Under His wings, what a refuge in sorrow!
How the heart yearningly turns to His rest!
Often when the earth has no balm for my healing,
There I find comfort and there I am blest.

Under His wings, O what precious enjoyment;
There will I abide till life's trials are o'er;
Sheltered, protected, no evil can harm me;
Resting in Jesus I'm safe evermore.

Under His wings, under His wings,
Who from his love can sever?
Under His wings my soul shall abide,
Safely abide forever.

George L. Stellges

THE REV. JAMES ALLEN CONWAY, SR.

James Allen Conway, Sr. was born on July 9, 1898 at Clara, Md. to Ernest Francis and Arwilla (Waters) Conway. He attended grade and high school in Whitehaven, Md. and Salisbury, Md., and college at Princess Anne Academy, Princess Anne, Md. and Bowie Normal School, Bowie, Md.

James became a church member at a very early age, and progressed through youthful experiences. He held offices in the church at Whitehaven, Maryland (John Wesley United Methodist Church), the last being Church School Superintendent, until he entered the active ministry in 1955.

He served charges in Finchville, Newark, Crisfield, and upon his retirement, substituted on the Mt. Vernon Charge, all in Maryland. He retired in 1972, and lived quietly at his residence in Whitehaven, farming and enjoying his favorite pastime, fishing.

In 1922 James was married to Irene Priscilla Wright.

Surviving are the following children: Lorenzo Theopolis, East Orange, N.J.; Mary Ernestine Holbrook, Salisbury, Md.; Ruth Elaine Gustavis, Fort Washington, Md.; Arwilla Frances Conway Hart, Salisbury, Md.; Barbara Lee Conway Derrickson, Berlin, Md.; Vaughn Robert Conway, Salisbury, Md.; Ann Marie Conway Johnson, Baltimore, Md.; and James Allen Conway, Jr., Whitehaven, Md.; and one sister, Gladys Conway Parsons, Salisbury, Md.; and one brother, Samuel Conway, Philadelphia, Pa.

Mr. Conway had a lifelong interest in the education of his family and surrogate sons and daughters. He made sure each of his children had a college education, in order to prepare them for a life's vocation. Notwithstanding, their religious life was not neglected. In between his ministry and farming, he was a waterman. His love of fishing, oystering, and hunting was renowned throughout western Wicomico County.

He was a lover of children and many, many children and adults looked up to him as not only a "father" but also as a "martyr." He encouraged and counseled all to make the most of their talents. Because of this, there are more college-educated people from the small community of Whitehaven than any other community of its size in the United States.

James died on September 16, 1982 of asphyxiation. Services were held on September 20, 1982 in Asbury United Methodist Church, Nanticoke, Md. with burial at John Wesley Cemetery, Whitehaven, Md. The officiating clergy were the Rev. Ewart C. Hackshaw and the Rev. Samuel P. Sanders.

James A. Conway, Jr.

THE REV. JOHN ROBERT DIEHL

John Robert Diehl was born on September 17, 1890, in Eadesville, Kent County, Maryland (near Rock Hall), the son of John and Josephine (Porter) Diehl. He received his Local Preacher's License in 1919 and was received on trial on March 25, 1927 in the former Wilmington Annual Conference. Prior to being received on trial he had served for three years as a supply pastor. He was ordained Elder and received into full connection on April 12, 1931.

Appointments served in the Wilmington Annual Conference and in the Peninsula Annual Conference included: Little Creek, Delaware; Beckwith and Spedden, Maryland; Greenwood, Delaware; Ellendale, Delaware; Mt. Vernon, Delaware; Cherry Hill, Maryland; Hopewell, Maryland; Parsonsburg, Maryland; Felton, Delaware; Seaford Circuit, Delaware; Crapo, Maryland; Frederica, Delaware; and Mariner's, Crisfield, Maryland.

In 1956 he retired and made his home in Salisbury, Maryland, later moving to the Methodist Manor House, Seaford, Delaware.

On August 25, 1926, the Rev. Mr. Diehl was united in marriage to Caroline Lane. The couple had no children and she died on March 6, 1968.

Death came to Mr. Diehl on September 14, 1982, at the Manor House in Seaford. He is survived by a nephew, Evan E. Morgan, of North Haven, Connecticut, and a grandniece, Mrs. Kathryn Morgan Kelly, also of North Haven. Funeral services were held in the Hollywood Cemetery, Harrington, Delaware, on September 16, 1982, with the Rev. James W. Riley of Grace Church, Salisbury, officiating.

The United Methodist Church and the Annual Conference were always very important to John Diehl. He devoted thought, time, and energy to each of his assignments. He served with dignity. His wife, Caroline, served equally well and faithfully, making a home wherever John was appointed, and assuming duties above and beyond the responsibility of a minister's wife. Both are remembered with respect and deep affection.

Kathryn Morgan Kelly
Grandniece

THE REV. CHARLES DAVID GERALD, SR.



Charles David Gerald, Sr., son of the late George and Virginia Johnson Gerald, was born at Quindocqua, Maryland (near Marion Station in Somerset County) on December 7, 1897. After a lingering illness, he departed this life on June 7, 1982 while at the Riverwalk Manor Nursing Home, Salisbury, Maryland.

The Reverend Mr. Gerald received his early education in the public schools of Quindocqua and Marion Station, Maryland. Then, after answering the call to the ministry, he entered the former Princess Anne Academy, now the University of Maryland, Eastern Shore. Later he received his Theological training at Gammon Theological Seminary in Atlanta, Georgia. He received his B.A. Degree from Delaware State College, Dover, Delaware.

On January 4, 1933, he was joined in Holy Matrimony to Malinda Jane Polk of Allen, Maryland. Two sons, Lloyd Kelvin and Charles David, Jr., were born of this union.

The Reverend Mr. Gerald loved his church and his Lord. He spent his life working to "upbuild the Kingdom of God!" The charges he served during his ministry were Keller, Virginia; Parsonsburg, Pomona, and Cambridge, Maryland. He served six years as Superintendent of the Dover District of the former Delaware Conference. Following this, he served Camphor Memorial Church in Philadelphia, Pa., Metropolitan United Methodist Church in Princess Anne, Maryland, and the Seaford and Lewes Charges in Delaware.

He retired from the Peninsula Conference in 1966 and returned in September of that year to supply the Marion Station Handy's Charge. He served there for a remaining nine and one-half years.

He was always interested in young people. While Superintendent of the Dover District, he surrounded himself with young ministers and urged them to continue their education.

In the former Delaware Conference, he served as an assistant treasurer, treasurer of the Conference Board of Education, and treasurer of the Youth Assembly.

The Reverend Mr. Gerald was a World War I Veteran. He was a member of East Gate Masonic Lodge #65 F&AM of Princess Anne, Maryland. He served his lodge as an Honorary Chaplain for several years. He was a member of Omega Psi Phi Fraternity, the National AARP and the "Friends and Neighbors" (Senior Citizens Organization of Wicomico County).

Surviving him are his wife, Malinda; two sons, L. Kelvin Gerald of Washington, D.C. and Charles David Gerald, Jr. of Detroit, Michigan; six grandchildren; two great-granddaughters; one daughter-in-law, two sisters-in-law, several nieces, nephews and a host of relatives and friends.

The Family

THE REV. PERRY OLIVER HILL

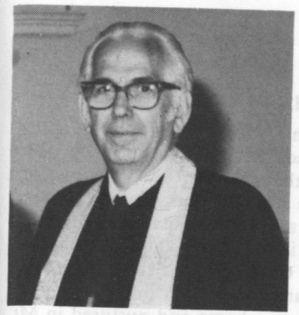

Perry Oliver Hill was born in Cortland County, New York, on April 7, 1915, to Mortimer J. and Edith (Dayger) Hill.

As a teen-ager he made his commitment to the Lord as he answered the invitation to commune in Cheningo Methodist Protestant Church, a small rural congregation where the communion elements were homemade bread and raspberry juice.

Because of the Depression and the death of both his parents within a ten-month period, Perry had to forego college for eight years. During that time he operated the family dairy farm and cared for his younger brother, Frederick, also managing to serve as Sunday School superintendent, Justice of the Peace, school secretary, and part-time library worker. In 1938, both boys enrolled in Houghton College, Houghton, New York.

While in college, Perry served a student charge in Farmersville Center (Genesee Conference). Upon graduation, he went to Westminster Theological Seminary (now Wesley). During this time he worked for six months in a pilot project in Alexandria, Virginia. In 1944, he came to the Peninsula Conference, and in 1945, he graduated from seminary, having completed the three-year course in two years. In 1953, he received a Master's Degree from Temple University.

On January 30, 1945, he married Elizabeth Bjork in Zion Lutheran Church, Frewsburg, New York. To this marriage were born Delight (Mrs. James W. Scouten) and Gretchen (Mrs. Thomas W. S. Davis, Jr.) Despite busy schedules, the family enjoyed quality time together. The Hills have four grandchildren: George and Edith Grace Scouten, and Lucy and Carol Davis.

Perry Hill spent 39½ years in the active ministry. One of his most unusual charges was Cecil United Parish. This parish, in which he was the pastor in charge of seven churches and three assistant pastors, allowed small rural churches to maintain their own identities while working within larger parish groups. Another highlight of his ministry was the building of the new Goshen United Methodist Church in Milton, Delaware.

Long-term interests included Nave Technical Institute, Lodhipur, India; UMCOR; the Neighborhood House; and MAP. At the time of his death he was chairperson of the Board of Diaconal Ministry, a member of the Conference Council on Ministries, an instructor in the Lay Speakers' Training Program, a director of the Richardson Park Community Action Program, and Volunteer Coordinator and tutor at Conrad Middle School. In retirement, he frequently preached in the churches of the area; the day before he died he preached at three services.

Since retirement, he had walked almost daily in one of Wilmington's many parks. On March 14, 1983, while walking in a park near his home, Perry was murdered by a gunman.

The funeral, a celebration of Perry's life and ministry, was held in Richardson Park United Methodist Church with District Superintendent William Hemphill, Jr. preaching, with the Rev. Harold Spedden and the Rev. William Hackett assisting. Burial was in Taylor Cemetery, in the valley where Perry was born. Mr. Hackett conducted the graveside services.

Perry Hill's life was full of love. He loved the Lord. He loved all kinds of people and did volunteer work in retirement homes, prisons, and hospitals. He loved the city as well as the country. He loved camping in the mountains and walking along the seashore. He loved music, especially church music and opera. He relished humor and wit. He read widely and was a skilled craftsman with the English language. He loved mathematics and truly enjoyed his eight years as Conference statistician. He loved the excitement he found as he faced the world from the viewpoint of a disciplined Christian life.

His life was not limited by fear. "There is no fear in love." (I John 4:18a)

Elizabeth, Delight, Gretchen

THE REV. JOHN RICHARD SHOCKLEY, SR.



John Richard Shockley, the son of John W. and Effie C. (Allen) Shockley was born in Fruitland, Md. on January 18, 1914. Stricken by infantile paralysis at the age of two years, he sustained some muscular disabilities of the arms and legs. In spite of these, he was blessed with the ability to adjust to the main stream of life. His early education was received in the public school at Fruitland. He graduated from the Salisbury Colored High School, Salisbury, Md. in May, 1932 as class salutatorian.

Having been reared in a Christian home and nurtured in Mt. Calvary Methodist Church Sunday School, he aspired at an early age for the Christian ministry. He attended Clark College and Gammon Theological Seminary in Atlanta, Ga., graduating in May, 1936. He was received on trial in the Delaware Annual Conference at the Asbury Methodist Church, Atlantic City, N.J. in 1937. Elder's orders were received in 1940.

On September 16, 1942 he was joined in holy wedlock to Edith M. Matthews of Withams, Va. This union was blessed with a son, John R. Jr., and three daughters, Carol, Zarina, and Audrey.

As a pastor and administrator his career spanned more than forty years. Pastorates and positions held included the following: Delaware Conference: Grace-Wachapregue, Va., St. Andrew's-Upper Hill, Md., Shiloh-Crisfield, Md., Waugh-Cambridge, Md., Ezion-Wilmington, De. and District Superintendent for Wilmington District, 1961-1965; Peninsula Conference: District Superintendent Wilmington District 1965-1967, Harrison Street Church, Conference Associate Council Director for Special Ministries, and pastor of Ezion-Mt. Carmel, Wilmington, De. Retiring in May, 1977, his Charge Conference became Peninsula-McCabe Church, Wilmington, De., near his residence on McCabe Avenue.

An ardent worker and a believer in progress, during his active ministry he became involved with Conference merger. He served as delegate to the Jurisdictional Conferences of 1968, 1970 and 1972. In 1980, he completed twelve years as a board member of the General Board of Publications, United Methodist Church. He was a trustee for Peninsula United Methodist Homes, Inc., and an organizer of the Methodist Action Program (MAP).

Following retirement, John R. served as interim pastor for the Bridgeville Circuit, Bridgeville, De. for a short period and at Brandywine-Trinity, Wilmington, De. for two years. In September, 1980 he became interim pastor for St. John U. M. Church, Fordville, N.J. where he served until his death. His love for people and the pastoral ministry filled his life with satisfaction and joy. He often expressed his sense of fulfillment in a job well done. He was committed to "tending the flock."

Other affiliations: Listed in "Who's Who in the Methodist Church, 1966," member of Phi Beta Sigma Fraternity, and a member of the Board of Directors, Visiting Nurses Association of Delaware, Inc. His leisure time was spent in reading, gardening, fishing and electronics.

Death came for John R. on Friday, December 11, 1981 at the Wilmington Medical Center-Memorial Division, Wilmington, De., following a heart attack. Funeral services were conducted from the Peninsula-McCabe U. M. Church, Wilmington, on Tuesday, December 15, 1981 at 11:00 a.m. Officiating was The Rev. Robert W. Helms, pastor. The Rev. William Hemphill, Jr., District Superintendent, was the eulogist. Bishop D. Frederick Wertz gave words of inspiration and hope. The Rev. Howard A. Bailey, Dr. R. Jervis Cooke, The Rev. John Ewing, Superintendent, S.W. District, Southern New Jersey Conference, and several other colleagues and laypersons also participated in the services. Interment was in the Mt. Calvary U. M. Church Cemetery, Fruitland, Md. Officiating were: The Reverends W.T. Wallace, Ewart C. Hackshaw and Robert W. Helms.

He is survived by his wife, Edith, of Wilmington, De., a son, John R. Shockley, Jr., MD, of San Diego, Ca., three daughters, Carol O. Shockley, Wilmington, De., Zarina L. Shockley and Audrey S. Reshard, both of Irvine, Ca., a sister, Ella S. Price, and a brother, Coston W. Shockley, both of Fruitland, Md., two grandsons, John R. III and Tristan J. Shockley, and a daughter-in-law, Diane J. Shockley, all of San Diego, Ca., and a son-in-law, Leroy D. Reshard, of Irvine, Ca.

As a husband, father, and brother, his love and devotion were unsurpassed. John R.'s sacrifices were limitless. May God grant him His Peace.

The Family

THE REV. WALTER HENRY STONE



Walter Henry Stone was born August 28, 1909 in Washington, D.C., the son of the Reverend Edward Daniel and Katie Hunt Stone. After graduation from the Franklin Day School in Baltimore in 1928, Walter worked at the Baltimore Trust Company Bank for a year. Two major steps in his life were taken during that year. One, he married his high school sweetheart, Evelyn G. Starr, and, two, he decided to enter the ministry.

Walter graduated from Western Maryland College and Westminster (now Wesley) Theological Seminary. He served appointments during the years he attended school including West Wilmington, Carroll Circuit, and Uniontown. He became a member of the Maryland Conference in 1932. At the time of merger and the formation of the Methodist Church he was pastor of First Church (now Calvary) in Wilmington. In the new Peninsula Conference he was appointed to effect the merger of the churches in Hillsboro and Queen Anne, Maryland.

In 1943 Walter began a most significant pastorate of seventeen years at Mt. Olivet Church, Seaford, Delaware. Under his leadership the church grew in membership and in program, and the physical plant was expanded, including a new education building. Walter was active in community life with membership in Kiwanis, Masons, and serving as a Commissioner of the Seaford Library.

In 1960 Walter was appointed Executive Secretary of the Conference Board of Education. In this capacity he gave guidance to the continued development of Camp Pecometh as well as providing leadership in Christian Education in all parts of the Conference.

In 1970 he became the Resident Director of Drayton Manor, the Methodist Retreat Center at Worton, Maryland. For the next ten years he was the gracious host, program coordinator, and counselor for individuals and groups that visited Drayton. In addition, as an Associate Director of the Conference Council on Ministries, he continued to relate to selected agencies of the Conference. For five months in 1977 he served as acting Council Director.

In 1980, after fifty years in the active ministry, Walter entered the retired relationship. Many honored him on his retirement but none more sincerely and enthusiastically than his former congregation at Seaford. On May 10, 1980 under the leadership of the Rev. Dr. John Randolph, minister, and with hundreds of friends gathered from far and near, the people of Mt. Olivet Church expressed their love and appreciation for Walter Stone.

Walter planned an active retirement serving as minister of visitation at Hockessin Church near Wilmington and as Chaplain of the Methodist retirement home, Cokesbury Village. Illness interrupted these plans and he became a resident of the Methodist Country House, Wilmington, where he died August 5, 1982

He is survived by his two sons: Daniel of New York City, and Wesley of Wilmington, as well as by a sister and brother. His wife, Evelyn, died in May 1972 after a long illness. Funeral services for Walter were held in Mt. Olivet Church on August 9, 1982.

It was my privilege to know Walter for more than 40 years as a neighbor pastor, a staff associate, a professional colleague, and a warm friend. He was a compassionate pastor, a competent administrator, a good preacher, a genuine person, and a respected brother in the ministry.

The brief summary of Walter's life used in the printed program at his retirement dinner closed with these words:

"Over fifty years of ministry Walter has loved and cared for thousands of people. Nowhere is his life better exemplified than a quote from his philosophy of life printed in the Seaford Leader in December 1959 — 'I believe that love is the truest work of a disciple of Christ' — Perhaps the highest tribute that can be paid Walter Stone is that he loves and is loved by everyone he meets. He is truly a disciple of Christ."

R. Jervis Cooke

THE REV. WILLIAM CLARENCE THOMAS



William Clarence Thomas was the eldest of three children born to James and Etta (Dixon) Thomas. He was born in Trappe, Maryland on August 31, 1890.

Reverend Mr. Thomas attended the public schools of Trappe, Maryland. He prepared for the Christian ministry at Princess Anne Academy, now known as the University of Maryland, Eastern Shore. He was ordained in 1930.

William Thomas actually became aware of his calling early in life. He was often heard "preaching" when he was a mere lad of twelve or thirteen years. He joined Scotts Methodist Church in Trappe, Maryland in 1906 and served his Master faithfully throughout his life. One of his favorite biblical quotes came from the sixth chapter of Micah: "walk humbly with your God." He exemplified this passage in his everyday encounters. Throughout his life, he radiated love and caring for his fellowman.

Following the death of his first wife, after a brief marriage, he met and married Adelaide Louise Knight, an elementary school teacher, in May, 1931. Two daughters, Beulah and Adelaide, were born of that union.

Together, William Thomas and his wife, Adelaide, served the Christian ministry for more than thirty years. The charges served were: Cottage Grove, Md. 1930; McDaniel, Md. 1931-32; Chapel, Md. 1932-37; Centreville Circuit, Md. 1938; Centreville, Md. 1939-42; Sabbatical Leave 1943; Nanticoke, Md. 1944-46; Townsend, DE 1947-51; Upper Hill, Md. 1952; Deal Island, Md. 1953; Retired 1954-56; Cheswold, DE 1957-63; Retired 1964; Transferred to Peninsula Conference 1965.

Upon final retirement, Reverend Mr. Thomas settled in Philadelphia and continued to assist the Christian ministry both at John Wesley and Wharton-Wesley United Methodist Churches.

Upon the passing of his wife, Adelaide, on May 17, 1982, he made his home with his younger daughter, Adelaide Davis, 7426 N. 21st Street in Philadelphia. He attended the Center for Older Adults in Germantown and actively participated in daily activities. On the day of his death, he spent a pleasant day fellowshipping at the Center. When his daughter picked him up on the afternoon of November 8, he commented on the beautiful day he had spent, put his head back and "went to sleep" in the car.

The funeral was held at Janes Memorial United Methodist Church on Friday, November 12, 1982. The Reverends Henry H. Nichols and Roderick D. Clark officiated. Interment was held at Northwood Cemetery in Philadelphia, Pa., on Saturday, November 13, 1982.

Surviving nearest relatives are daughters Beulah Wilson, 1036 Sydney St. Philadelphia, and Adelaide Davis, 7426 N. 21st St., Philadelphia.

Beulah T. Wilson
Daughter

Spouses

MRS. ELIZABETH IDA JACKSON



Elizabeth Ida (Dorsey) Jackson was born June 2, 1910 in Hoopersville, Maryland, the daughter of the late William and Kate Dorsey. She attended the public schools in Dorchester County and was a member of St. John's Church, Hoopersville.

In 1949, Elizabeth was united in holy matrimony with the Rev. Edward H. Jackson and from their union a daughter, Elva C. (Dorsey) Allen, was born.

A devoted wife and mother, Elizabeth followed her husband in his ministry and served faithfully until their retirement in 1979.

Elizabeth departed this life at Deer's Head Hospital Center, Salisbury, Maryland, on August 21, 1982. Funeral services were held at Waugh United Methodist Church, Cambridge, Maryland with the Rev. Ewart C. Hackshaw, Salisbury District Superintendent, and the Rev. Roland Dennis officiating. The interment was in Bucktown Cemetery, Bucktown, Maryland.

Her survivors include: her husband, the Rev. Edward H. Jackson; one daughter, Elva Allen; one son-in-law, Andrew Allen; three sisters, Fronia Jones, Flora Travers, and Alverta Ross; four brothers, Webster Sr., John, Harmon, and Bennett Dorsey; several nieces and nephews and a host of relatives and friends.

Edward H. Jackson
Husband

MRS. ALTHEA HITE COOLEY McCOY

Althea Hite Cooley was born in Washington, D.C. on March 31, 1918. She was one of three children born to James H. and Elsie Davis Cooley.

She attended schools in Washington, graduating from Business Schools, and then working in several department stores, ultimately as a buyer.

On February 10, 1940, she and Paul E. McCoy were married and for the next forty-three years served churches in the Peninsula Conference. She graced parsonages and two district parsonages and was a real partner in the ministry of the church.

She died very suddenly on August 31, 1982, fifteen months after retirement. Memorial Services were held in the Newark United Methodist Church, Newark, Delaware, on September 4th. The Rev. Dr. W. Daniel Rich presided, assisted by the Rev. James Hartman, the Rev. Dr. John E. French, and the Rev. Dr. Alton S. Miller. Her remains were interred at Barratt's Chapel Cemetery.

Althea is survived, in addition to her husband, by two daughters, Paula Ann Jernigan and Althea Hite Thomas, two grandsons, her mother, Mrs. Elsie D. Cooley, and two brothers.

Paul E. McCoy

IX. Conference - Rules of Order

Rule 1: The Conference shall convene and adjourn at the discretion of the presiding Bishop and the Committee on Conference Arrangements. The Conference in plenary session may alter the time of convening or adjourning.

Rule 2: The President shall decide all questions or order, subject to an appeal to the Conference; but in case of such an appeal the question shall be taken without debate, except that the appellant may make a simple statement of the grounds of his appeal.

Rule 3: All Resolutions, motions, amendments and substitute motions presented to the Annual Conference shall be submitted to the Secretary in writing at the time they are made or as soon thereafter as possible.

Rule 4: When a motion is made and seconded, or a resolution is introduced and seconded, or a report presented and read by the Secretary, or stated by the President, it shall be deemed in possession of the Conference; but any motion or resolution may be withdrawn by the mover, with the consent of the Conference, at any time before amendment or decision.

Rule 5: No new motion or resolution shall be entertained until the one under consideration has been disposed of, which may be done by adoption or rejection, unless one of the following motions shall intervene which shall have precedence in the order in which they are placed, namely:

1. To fix the time to which the Conference shall adjourn
2. To adjourn.
3. To take a recess.
4. To lay on the Table.
5. For the previous question.
6. To postpone to a given time.
7. To refer.
8. To substitute.
9. Amendment.
10. To postpone indefinitely.

A motion to amend shall be in order, and a substitute for both amendments may be received which substitute may be amended only once, and if a substitute be accepted, it shall operate as an amendment to the original proposition.

Rule 7: When a member is about to speak in debate, or to deliver any matter to the Conference, he shall rise and respectfully address the President, but shall not proceed until recognized by him.

Rule 8: No member shall be interrupted while speaking except by the President to call him to order when he departs from the question, or uses personalities or disrespectful language; but any member may call the attention of the President to the subject when he deems a speaker out of order, and any member may explain when he thinks himself misrepresented.

Rule 9: When a member desires a question of privilege, he shall briefly state the question; but it shall not be in order for him to proceed until the president shall have decided it a privileged question.

Rule 10: No person shall speak more than twice on the same question, nor more than ten minutes at one time, without leave of the Conference; nor shall any person speak more than once until every member choosing to speak shall have spoken.

Rule 11: When any motion or resolution shall have been acted upon by the Conference, it shall be in order for any member who voted with the prevailing side to move a reconsideration; but a motion to reconsider is a non-debatable motion and shall be decided without debate.

Rule 12: No member shall absent himself from the sessions of the Conference without leave, unless he is sick or unable to attend.

Rule 13: No member shall be allowed to vote on any question who is not within the bar of the Conference at the time when such question shall be put by the President, except by leave of the Conference when such member has been necessarily absent.

Rule 14: Every member who is within the bar at the time a question is put shall give

his vote, unless the Conference, for special reasons, shall excuse him.

Rule 15: It shall be in order for him to move that the question be taken without further debate or any measure pending, except in cases in which character is involved, and if sustained by two-thirds, the question shall be taken.

Rule 16: The motion to adjourn shall be taken without debate, and shall always be in order, except, (1) when a member has the floor; (2) when a question is actually put, or a vote is being taken; (3) when the question is pending or seconding the demand for the previous question; (4) when the previous question has been called and sustained, and is still pending; and (5) when a motion to adjourn has been negatived and no business or debate has intervened.

Rule 17: All reports of the Boards, Commissions and Committees shall be published and mailed to the Members of the Annual Conference ten (10) days prior to the date of meeting of the Annual Conference. Reports to be included in this mailing must be in the hands of the Secretary by the date set annually by the Conference Council on Ministries.

Rule 18: No report shall be received or adopted by the Conference until a copy has been placed in the hands of the Secretary.

Rule 19: These rules shall not be suspended or amended except by a vote of two-thirds of the members present and voting.

Rule 20: All materials to be published in the Journal shall be in the hands of the Conference Secretary not later than 14 days following the adjournment of the Annual Session or they shall be excluded, the date to be part of the Organizational motion of the Annual Conference.

Rule 21: The Nominating Committee shall distribute copies of its reports to the Annual Conference on the day before the report is to be voted on by the Annual Conference.

Rule 22: Recommendations as to change in policy regarding data to be included in the Journal shall be determined by the Journal Committee and submitted to the Annual Conference for action.

Rule 23: With the exception of the Board of Ordained Ministry, no member of any Board, Division, Committee, or Commission shall serve more than two consecutive quadrennia on said Board, Division, Committee or Commission, and shall be ineligible to be re-elected until after one quadrennium has elapsed except members of boards, committees or commissions elected for three year terms may serve three consecutive terms and shall be ineligible to be reelected until after one term has lapsed and except that when a member is elected to fill an unexpired quadrennium or term he may complete the unexpired quadrennium or term and serve not more than one additional consecutive quadrennium or term. Persons elected to the Board of Ordained Ministry may serve eight (8) years regardless of what year in the quadrennium they begin serving. No member of the Conference, lay or ministerial, shall be elected to serve on more than two Boards, Divisions, Committees or Commissions concurrently, except the committees elected or appointed for the Annual Conference session only, district committees whether or not elected by the Annual Conference and the quadrennial committee of the local church. The distribution of membership shall be according to districts, three laymen and three ministers as nearly as possible to each district.

Rule 24: Lay members of the Annual Conference will be elected quadrennially. A lay member may be re-elected for another quadrennium, but must wait one quadrennium before being eligible for election for a third time.

Rule 25: In order to achieve balanced membership in the Annual Conference, the Conference Secretary shall report quadrennially the number of lay persons required to preserve equality of membership, and that the Peninsula Conference achieve the desired equality of membership, by (1) the associate lay leader of Lay Life and Work, the four District Lay Leaders, the four District Presidents of the United Methodist Women, all United Methodist Deaconesses active and retired within the bounds of the Peninsula Annual Conference, all certified Directors of Christian Education employed by churches of the Peninsula Annual Conference, and all other voting lay persons of the Conference Council on Ministries, shall be members in the Annual Conference with vote;

(2) each pastoral charge enrolling more than 500 members, but having only one clergy member appointed to it, may elect one additional lay member, and further, that a pastoral charge having more than one clergy member appointed to it may elect one additional lay member, provided that more than 1,500 members are enrolled; and (3) the Conference Council on Youth Ministries shall elect as many youth members as are needed to maintain a balance, divided equally among the districts.

Rule 26: All budget requests must be referred to the Council on Finance and Administration prior to Annual Conference action.

Rule 27: All statistical material for inclusion in the Statistical Tables to be printed in the Annual Journal must be in by January 30 or it will not be included.

X. Pastoral Records

A. Members of Conference

Amoss, H.M. - 1932-57, Baltimore Conference; 1957, Pen.Conf.; 1957-62 - Salisbury-Bethesda; 63-68 - District Supt.Easton Dist., 69-71 - Cambridge:Zion; 72-Retired.

Archer, W.T. Jr. - 1959, Pen.Conf.; 59-60; Queenstown,MD.; 61-62 - St. Georges-Clarkesville; 63-65 - Laurel,Mt. Pleasant; 66-Madeley-Minquadale; 67-69 - Odessa,St. [illegible]'s; 70-75 - Sharptown-Asbury Circuit; 76-77 - Princess Anne; 7[illegible] - Delmar:St. Stephen's; 83 - Bethel-Concord-Wesley.

Armour, C.A. - 1964, Pen.Conf.; 1964-65 - At School; 66-68 - Assoc. Elkton; 69-70 - At School; 71-74 - Assoc. Asbury,Salisbury; 75-78 - Ocean City, 79-Claymont: Church of the Atonement.

Arms, R.P. - 1966, Pen.Conf.; 66-Denton-Burrsville; 67-School; 68-70 - Cambridge-Choptank; 71-72 - Assoc. Aldersgate-Wilm.; 73-75 - Methodist Action Program, 76 - Sy.; 77-LA; 82-Retired.

Armstrong, T.W. - 1969, Pen.Conf.; 69-Warwick, Md.; 70-Elkton-Assistant; 71-76 - Asbury-Millington; 77-78 - Federalsburg-Bloomery, 79-Smyrna:Asbury.

Bailey, F.B. - 1921, Maryland M.P.; 1921-23 - West Wilmington;25 - Lauraville; 26-27 - Wallace Memorial; 28-29 - Mardela; 30-34 - Deer Park; 35-36 - Calvary; (Balto.); 37-44 - Maryland and Peninsula, Federalsburg (Christ); 45-55 - Laurel (Christ); 56-59 - North East, MD.; 60-61 - Associate, McCabe, Wilmington; 62-Retired.

Bailey, H.A. - 1933, Del.Conf.; 1933-35 - Greenlock & Rhodes, N.J.; 35-38 - Hamilton Memorial, Atlantic City, N.J.; 38-42 - Newport, Del.; 42-43 - Salem, N.J.; 43-65 - Executive Secretary, Board of Education - Delaware Conference; 1965, Pen.Conf.; 65-69 - Associate Executive Secretary Board of Education; 70-71 - Staff Assoc. Meth. Action Program; 72-Retired.

Bailey, N.O. - 1979, Pen.Conf.; 78-Charlestown: Hart's Chapel.

Bailey, R.D. - 1957, Pen.Conf.; 67-Farmington, Del.; 58-61 - Harmony-Grove; 62-63 - Vienna; 64-70 - Camden, Del.; 71-79 - Assoc.Council Dir.; 80-Exec.Dir.Wash.Area Dev.Office.

Baker, D.W. -1939, Wilm.Conf. and Pen., 39-40 - Stanton; 41-42 - Warwick; 43-46 - Rehoboth Beach; 47-49 - Milford (Calvary); 50-56 - Laurel Centenary; 57-59 - Richardson Park; 60-65 - Selbyville, Del.; 66-67 - Mt. Olivet-Seaford; 68-73, - Wilm. St. Mark's; 74-76 - Salisbury Dist. Superintendent; 77-78 - Conf. Council Director; 79-80 - Chester-Bethel; 81-Federalsburg-Concord.

Baker, E.N. - 1978, Pen.Conf.; 78-79 - School; 80-Nanticoke-Bivalve.

Baker, J.E. - 1973, Pen.Conf.; 73-74 - School; 75-81 - Cecilton; 82-Rehoboth:Epworth.

Barton, C.E. - 1957, Pen.Conf.; 57-58 - Concord-Grove; 59-64 - Dorchester, Secretary, Md.; 65-72 - Cheswold, Del.; 73-81 - Elkton-Providence; 82-Seaford:St. John's.

Bauer, P.R. - 1970, Wyoming Conf., 70-78 - Wyom.Conf., 1979 - Pen.Conf.; 79- Newark, Associate; 81- Peninsula-McCabe, Associate.

Baynard, F.O. - 1940, Pen.Conf.; 40-At School; 41-42 - Stanton; 43-45 - Hosier Mem. and Hooper's Island; 46-47, Church Hill; 48-50, Wyoming;

Beckwith, W.L. - 1936, Wilm.Conf.; 36-38 - Church Hill; Wilmington and Peninsula; 39-42 - Magnolia; 43-47 - Millsboro; 48-56 - Smyrna; 57-65 - Crisfield-Asbury; 66-74 - Chestertown-First; 75-Retired.

Bedell, K.B. - 1971, N.Y. Central; 1979 - Pen.Conf.; 79-Preston Charge

Behm, I.M. Jr. - 1970, Pen.Conf.; 71-74 - Dorchester Circuit, 75-77 - Goldsboro; 78-81 - Millsboro:Long Neck; 82-Lincoln Charge; 83 - Salisbury:Christ.

Benjamin, N.B. - 1977, Pen.Conf.; 1977-68 - Still Pond, Md.; 69-74 - Fruitland:St. John's; 75-76 - Crisfield-Asbury; 77-81 - Frederica Charge; 82-Newark, Md; 83 - Millsboro:Long Neck.

Bergman, R.W. - 1971, Pen.Conf.; 61-62 - Cannon Charge; 63-65 - Mt. Pleasant, Colora, Md.; 66-81 - Skyline; 82-New Castle:Asbury-Minquadale.

Berry, L.M. - 1978, Wyoming Conf., 1981 - Pen.Conf.; 81-Felton Charge; 82-Aldersgate:Associate.

Blevins, E.B. - 1957, West Virginia; 1970 Peninsula; 1960-61 - St. James; 62-66 - Laurel-Christ; 67-69 - Sudlersville, Md.; 70-78 - Kingswood; 79-Fruitland:St. John's.

Boda, A.L. - 1966, W.Va.; 1968 - Pen.Conf.; 68-79 - Tilghman, Md.; 80-Salisbury:St. Andrews.

Brewer, O.G. - 1949, Pen.Conf.; 47-50 - Wye Mills-Cordova; 51-58 - Princess Anne; 59-65 - Denton, St. Luke's; 66-68 - Cambridge-Zion; 69-74 - Dist. Supt. Easton Dist.; 75-78 - Laurel-Centenary; 79-Salisbury:Asbury.

Brittain, J.N. - 1970, East Ohio; 70-75 E. Ohio; 1976, Pen.Conf., 76-78 - Bethesda, Salisbury Assoc.; 79-Chaplain: Wesley College.

Bruner, F.M. - 1963, E.Pa.; 62-68, E.Pa.; 1969, Pen.Conf.; 69-70 - Assoc. Salisbury-Asbury; 71-Townsend, Del.; 72-Wicomico County Mental Health Clinic, Salisbury; 81-82 - Bishopville Charge; 83-Ocean Pines.

Bryan, J.L. - Delaware Conf.; Philadelphia, Pa. *1941; Brooklyn N.Y., Redeemer1941-42; Repres. New York Bible Society, 1943-48; Left without appointment to attend school, 1949-53; N.H. Conf.; Director of Religious Activities and Instructor of Religion and Philosophy, Bennett College, Oct. 1, 1953-54; Dept. Director of Student Work, Gen. Bd. of Temperance, July 1, 1959; Member of the Faculty and Director of Religious Activities, Bennett College, Sept. 1, 1960-61; Associate Secretary, Connecticut Council of Churches, Aug. 1, 1961-62-66; Chap.-Executive Director New England Social and Industrial Relations Comm. October 1, 1966-67; Director United Methodist Area Services, Jan. 1971-76; 1977 Pen.Conf.; 77-Ezion-Mt. Carmel; 81-Retired.

Buckley, F.G. - 1935, Wilm.Conf.; 1935, Pocomoke Cir.; 36-Annamessex; 37-38 - Charlestown; 39-41 - Wilm. and Pen. Concord; 42-43 - Bishopville; 44-47 - Quantico; 48-49 - Whaleysville; 50-53 - Port Deposit; 54-55 - Townsend; 56-Centreville-Grace; 57-58 - Camden, Del.; 59-63 - East New Market; 64-65 - Chesapeake City; 66-69 -Church Hill, Md.; 70-Retired.

Burbage, J.D. - 1979, Pen.Conf.; 71-76 - Smith Island; 77-79 - Melson; 80-Disability.

Burge, C.D. - 1970, Pen.Conf.; 60-Magnolia, Del.; 61-65 - Townsend, Del.; 66-Chaplain, U.S. Army.

Burris, J.G. - 1976, Pen.Conf.; 76-77 - School; 78-82 - Church Hill-Price; 83-Greensboro-Burrsville.

Burton, A.C. - 1960, Balto.Conf.; 1983, Pen.Conf.; 83-Rock Hall.

Butler, D.W. - 1956, West Pa.; 1970, Pen.Conf.; 70-78 - Crisfield:Immanuel; 79-Chestertown:First; 81-Princess Anne-Antioch; 82-Crisfield:Immanuel.

Butler, Widmon, Jr. - 1964, Del.Conf.; 64-Denton-Williston, Md.; 1965, Pen.Conf.; 65-Denton-Williston, Md.; 66-74 - Preston Circuit; 75-76 - Middletown Summit; 77-78 - St. Michael's-Royal Oak; 79-Coleman Memorial.

Caldwell, H.T. - 1930, Wilm.Conf.; 29-30 - Church Hill; 31-35 - Felton; 36-41 -Chesapeake City; 42-44 - Hockessin; 45-48 - Sharptown; 49-60 - Rising Sun; 60-Retired.

Caldwell, J.M. - 1974, Pen.Conf.; 74-75 - School; 76-81 - Bethel-Concord-Wesley; 82-Roxanna.

Carpenter, C.I. - 1920-30, Newark Conf.; 31-33, W[illegible]Conf.; Rehoboth; 35-36 - Federalsburg; Wilm. and Pen., 37-60, Chaplai[illegible]U.S. Army; 61-67 - Avenue-Milford; 68-Retired.

Carpenter, H.E., Jr. - 1983, Pen.Conf.; 83-School.

Carter, W.T. - 1973, Pen.Conf.; 63-64 School; 65-Chaplain, U.S. Army.

Catley, G.P. - 1972, Balto.Conf.; 1974, Pen.Conf.; 74-76 - Dagsboro-Bethel; 77-Assoc. Asbury-Minquadale.

Chancy, A. - 1944, Del.Conf.; 44-47 - Chestertown, Md.;48-49 - Bridgeton, N.J.; 50-54 - Easton, Md.; 55-59 - Salem, N.J.; 60-64 - Mt. Joy, Wilm., Del.; 1965, Pen.Conf.; 65-69 - Mt. Joy, Wilm., Del.; 70-Retired.

Chandler, H.F. - 1929, Balto.Conf.; 29-32 - Relay; 33:34 - Canton; 35-39 - Montgomery Circuit; 40-52 - Bethesda; 1953, Pen.Conf.; 54-62 - Easton, Md.; 63-68 -Dist.Supt., Dover Dist.; 69-71 - Assoc. Wilmington-Grace; 72-Retired.

Churn, J.T. - W.Michigan; 1982, Pen.Conf.; 82-Retired.

Clendaniel, D.O. - 1951, Pen.Conf.; 51-55 - Church Hill; 56-57 - Federalsburg (Union); 58-63 - Federalsburg (Union) and Federalsburg (Christ); 64-Sabbatical Leave; 65-71 - Milford-Calvary; 72-78 - Claymont Atonement; 79-Kent Island.

Clendaniel, D.O. II - 1969, Pen.Conf.,; 69-70 -Gumboro; 71-79 - Roxanna, Del.; 80-82 - Tilghman; 83-Clarksville:St. George's.

Cohen, C.M. - 1963, Pen.Conf.; 1963-64-70 - School; 65-Assoc. St. Mark's Easton, Md.; 66-76 - Federalsburg-Christ; 77-North East.

Coleman, E.E. - 1926, Md.Conf.; 24-Lewistown; 25-Wilm., (First); 26-27 -Cecil; 28-32 - Kemptown; 33-35 - Delmar; Md. and Pen.; 36-42 - Seaford (Olivet); 43-45 - Chaplain, U.S. Navy; 46-49 - Middletown; 50-60 - Chaplain, Wilm., Del; 61:65 - Chaplain, Va., Marion, Ind.; 66-Retired.

Collins, W.I. - 1926, Va.Conf. ME. South; 1926, Phoenix; 27-28 - Spotsylvania; 29-32 - Lancaster; 33-36 - Middle Bedford; 37-38 - Cambridge, Md.; Wilm. and Pen. 39-41,Salisbury (South); Pen. 42-45, Church Hill; 46-47 - Marydel; 49-53, Bishopville; 54-57 - Deal Island; 58-68 - Hooper's Island; 69-Retired.

Commodore, G.O. - 1952, Del.Conf.; 52-Unionville, Md.; 53-59 - Nanticoke, Md.; 60-64 - Pocomoke, Md.; 1965, Pen.Conf.; 65:68 - Pocomoke, Md.; 69-Cambridge-Waugh; 81-Dover:Whatcoat.

Conner, H.H. - 1941, Pen.Conf.; 41-43 - Frederica:Trinity-Sardis; 43-45 - Holly Oak; 45-48 - Stillpond-Betterton; 48-49 - Rising Sun:Janes & Rowlandsville; 49-50 - Hebron:St. Paul's & Mardela; 50-52 - Delmar:Mt. Olive; 52-53 - Sharptown:Asbury & Riverton; 53-55 - Greenwood & St. Johnstown; 55-Sabbatical Leave; 56-60 - Wilm:Calvary; 60-63 - Odessa:St. Paul's; 63-Sabbatical Leave; 64-Leave of Absence; 71-Reinstated & Retired.

Cooke, B.E. - 1970, Pen.Conf.; 70-72 - School; 73-75 - St. George's-Delaware City; 76-81 - Snow Hill-Bates; 82-Georgetown-Wesley Charge.

Cooke, R.J. - 1939-41 - Student Supply, Cordova; 1941, Pen.Conf.; 1941, School; 42-43 - Kingswood and Delaware City; 44-Bethel and Town Point; 45-Chaplain, U.S. Navy; 46-47 - Trappe; 48-49 - Centreville (Epworth); 50-56 -Seaford-St. John's; 57-58 - Salisbury, Trinity; 59-64 - Dist. Supt. Wilm. Dist.; 65-70 - Newark, Del.; 71-75 - Conf. Council Dir.; 75-Pres. Wesley College; 80-Retired.

Covington, C.E. - 1953, Pen.Conf.; 53-55 - Marydel; 56-60 - Ocean View, Del.; 61-74 - Rehoboth Beach, Del.; 75-Wilm.:Union.

Cox, C.R. - 1956, N.Y.; 1966, Pen.Conf.; 66-67 - Wilm.:Silverbrook; 68-76 - Crime Prevention Assoc. for Youth, Philadelphia, Pa.; 77-78 - Office of Navajo Econ. Opportunity; 79-Admin. Youth Program - Community College of Philadelphia; 81-Program Officer, Wm. Penn Foundation.

Crossan, S.W., III - 1972, Pen.Conf.; 72-76 - School; 77-82 - Cherry Hill; 83-Delmar:St. Stephen's.

Cuff, G. Wayne - 1953, Del.Conf.; 53-54 - School; 55-57 - Grenloch and Rhodes, N.J.; 58-62 - Newport, Del.; 63-64 - St. Michaels-Royal Oak, Md.; 1965, Pen.Conf.; 65-68 - Waugh, Cambridge, Md.; 69-73 - Supt. Dover Dist.; 74-75 - Supt. Wilm. Dist.; 76-78 - Hillcrest-Bellefonte; 79-Office of Finance and Field Service, National Div. of the Bd. of Global Ministries.

Cursey, E.W. - 1945, Pen.Conf.; 45-47 - Stanton; 48-49 - Allen; 50-52 - Hurlock (Washington); 53-54 - St. Michaels; 55-56 - Milton; 57-58 - Centreville, Md.; 59-61 - Emmanuel, Crisfield; 62-65 - Marshallton; 66-68 - Millington, Md.; 69-71 - Harrington, Trinity; 72-Retired.

Dasch, E.K. - 1977, Pen.Conf.; 76:78 - St. George's-Delaware City; 79-School; 80-Pastoral Counseling Center, Washington, DC.

Davis, H.M. - 1941, Pen.Conf.; 42-Farmington; 43-45 - Odessa; 46-52 - Milton, (Goshen); 53-62 - Elkton, Md.; 63-65 - Salisbury-Trinity; 66-78 - Easton-St. Mark's; 79-Retired.

Dennis, L.R. - 1968, Pen.Conf.; 68-Retired.

Dickey, K.M. - 1938, Ill.Conf.; 1946, Pen.Conf.; 46-Cecilton; 47-Allen; 48-49 - Newark, Md.; 50-52 - Hosier Memorial; 53-Sabbatical leave; 54-55 - Tilghman; 56-61 - Nassau, Del.; 62-Houston; 63-67 - Tome-Port Deposit, Md.; 68-70 - Smith Island; 71-72 - Parsonsburg, Md.; 73-74 - Mt. Vernon Charge; 75-77 - Greensboro-Burrsville; 78-Princess Anne-Antioch; 81-82 - Laurel-Mt. Pleasant; 83-Retired.

Dise, W.L. - 1935, Wilm.Conf.; 1928-34 - United Lutheran Church; 35-Pittsville; 36-38 - Wyoming, Wilm. and Pen.Confs.; 39-42 - Fruitland; 43-Hurlock (Washington); 44-45 - Chaplain, U.S. Army; 46-Sabbatical Leave; 47-50 -Rehoboth; 51-54 - Retired; 53-55 - Centreville-Grace; 56-57 - Smith Island; 58-59 - Hebron-Nelson; 60-Retired; 61-Restored Active Relation; 61-65 - Salisbury, St. Andrews; 66-Retired.

Donoway, W.A. - 1926. Md.Conf.; 25-Snow Hill Cir.; 26-28 - Powellville; 29-32 - Accomac; 33-35 - Wesley Chapel of Kent; Mary. and Pen. 36-40 - Delmar; 41:42 - Preston; 43-47 - Fruitland; 48-50 - Hillsboro; Wilm. Trinity, 51; St. Georges, 52-56 (Clarksville); 57-58 - Crisfield-Mt. Pleasant; 59-Retired.

Donnachie, T.P. - 1972, E.Penna; 1974, Pen.Conf.; 74-77 - Odessa; 78-Assoc. Easton-St. Mark's.

Dore, W. -1956 Pen.Conf.; 58-59 -St. James; 60-65 - Audlersville, Md.; 66-71 - Denton-St. Luke's; 72-77 -Snow Hill-Whatcoat; 78-Newark:Ebenezer.

Downing, W.S. - 1979, Pen.Conf.; 73-76 - Powellville Charge; 77-79 - Girdletree:Stockton; 80-81 - Georgetown Charge; 82-Frederica Charge.

Dredden, A.J. - 1950, Del.Conf.; 50-52 - Lewes, Del.; 53-56 - Seaford, Del.; 57-64 - North Berlin, Md.; 1965, Pen.Conf.; 65-66 - North Berlin, Md.; St. Paul's; 67-Chestertown-Pomona; 68-77 -Laurel-Delmar; 78-82 - Lewis Charge; 83-Retired.

Duffield, T.A. - 1980, Pen.Conf.; 79-82 - Whaleysville Charge; 83 - Queenstown-Carmichael.

Dunnack, J.M.- 1971, S.N.E., 70-77, S.N.E., 1978, Pen.Conf.; 78-82 - Mt. Lebanon-Mt. Salem; 83-Eastlake-Mt. Salem.

Dyson, R. - 1964, S.N.J., 62-78, S.N.J., 1979, Pen.Conf.; 79-81 - Wilm.Grace Assoc.; 82-Exec. Dir. Ingleside Home.

Edwards, T.G. - 1983, Pen.Conf.; 83-Stanton:St. Mark's, Assoc.

Ellis, E.E. - E.Penna.Conf.; 1981,Pen.Conf.; 81-Cambridge:Waugh-Aireys.

Ellis, R.A. - 1958, Pen.Conf.; 58-61 - Holly Oak, Del.; 62-69 - Georgetown-Wesley; 70-76 - Richardson Park; 77-Seaford-St. John's; 81-Stanton:St. Mark's.

Elser, T. - 1983, Pen.Conf.; 83-Tilghman.

English, K.E. - 1976, C.Pa., 1979, Pen.Conf.; 77-79 - Church Creek Charge; 80-Trappe; Bruceville.

Etter, B.B. - 1979, Pen.Conf; 78-81 - North East:Bayview; 82-Seaford:St. John's, Assoc.

Evans, H.E. - 1950, Pen.Conf.; 53-Mt.Vernon; 54-56 - Salisbury, St. Andrews; 57-62 - Snow Hill, Whatcoat; 63-66 - Salisbury-Grace; 67-69 - Princess Anne, Antioch-Cokesbury; 70-74 - Georgetown-Wesley; 75-Milton-Goshen; 81-Selbyville:Salem.

Fitzhugh, W.M. - 1969, Pen.Conf.; 69-70 - Assistant, Cambridge-Zion; 71-73 - Royal Oak, Md.; 74-82 - Georgetown:Grace; 83-New Castle.

Flater, H.B. - 1935, Md.Conf.; 35-Caroline; 36-38 - Bivalve; Mar. and Pen.; 38-40, Kent Island-Wye; 41-43 - Still Pond; 44-45 - Easton (Calvary); 46-52 - Scott (Wilm.) 53-60 - Snow Hill-Bates; 61-63 - Delmar, Mt. Olive; 64-66 - Oxford, Md.; 67-79 - Preston-Bethesda; 68-Laurel-Christ; 70-71 -quantico-Rockawalkin; 72-75 - Disability; 75-Retired.

Foard, L.R.- 1970, Pen.Conf.; 62-68 - Blades; 69-70 - Millington; 71-73 - West Cecil Circuit; 74-78 - Newark Charge; 79-82 - Salisbury:Christ; 83-Delmar:Melson.

Foster, G.A. - 1948, Pen.Conf.; 48-49 - School; 50-54 - Aldersgate; 55-56 - Winona School of Theology; 57-74 - Wilmington-Union; 75-77 - Bridgeville; 78-81 - Red Lion; 82-Retired.

French, J.E. - 1935, Wilm., 34-36 - Cordova; Wilm. and Pen.; 37-39 - Epworth (Wilm.); 40-42 - Newcastle; 43-45 - Denton, (First); 56-61 - Supt. Salisbury District; 62-65 - Cambridge-Zion; 66-69 - Wilm.-Peninsula; 70-74 - Milford Avenue; 77-76 - Rehoboth-Epworth; 77-Retired.

Gammon, G.S. - 1958, Pen.Conf.; 64-68 - Wilmington:Calvary; 69-Youth Services Commission, State of Del.; 81-Bureau of Adult Correction, State of Delaware.

Garnes, R.d'S. - 1982, Pen.Conf.; 79-92 - Lincoln-Milford-Harrington; 83-Easton-Miles River.

Gauger, J.M.R. - 1978, Pen.Conf.; 78-School; 79-Perryville-Principio.

Geoghegan, W.D. - 1945, Pen.Conf.; 45-46 - Christiana; 47-50 - School; 50-54 - Chaplain, University of Rochester; 54-Bowdoin College.

Given, R.G. - 1947, Pen.Conf.; 47-48 - Crapo; 49-51 - Wesley Chapel of Kent; 52-Trappe; 53-56 - Quantico; 57-58 - Vernon; 59-60 - Whaleysville, Md.; 61-65 - Bishopville, Md.; 66-69 - Sharptown-Asbury; 70-71 - Bethel, Del.; 72-76 - Frederica Charge; 76-Vienna-Elliotts; 77-79 - Lincoln Charge; 80-Retired.

Glass, W.A. - 1935, Wilm.Conf.; 35-Burrsville; 36-37 - Bayside; Wilm. and Pen. 38-40, Galena; 41-43 - Christiana; 44-45 - School; 46-58 - Registrar, Drew Seminary; 59-78 - Asst. Prof. Cedar Crest College; 79-Retired.

Godfrey, G.C. - 1957, Pen.Conf.; 57-Blades, Del.; 58-61 - Conference Director of Camp and Youth Work; 1962, Western Pa. Conf.; 62-64 - Baldwin Community; 1965, Pen.Conf.; 65-68 - Assoc. St. Paul's Wilm., Del.; 69-76 - Seaford-St. John's; 77-Dover:Wesley.

Golden, A.B. - 1951, Pen.Conf.; 51-73 - Christiana, Del.; 74-Wilmington:Christ.

Goodley, G.W. - 1939, Wilm. and Pen.; 39-40 - Charlestown; 41-Ebenezer; 42-45 - Chaplain, U.S. Army; 46-47 - Associate Pastor, Asbury (Salisbury); 48-55 - Hillcrest; 56-58 - Denton (First); 59-66 - Newport, Del.-Peniel; 67-68 - Lewes-Bethel; 69-71 - Claymont-Atonement; 72-76 - Assoc. Wilmington Manor-Asbury; 77-Retired.

Gordy, H.L.,Jr. - 1956, Pen.Conf.; 56-School; 57-60 - Quantico, Md.; 61-66 - Chaplain, Wesley College; 67-74 - Wilm.-Silverbrook; 75-Salisbury:Trinity.

Graham, R.F. - 1971, Pen.Conf.; 71-72 - School; 73-75 - Assoc. Red Lion-Glasgow; 76-79 - Trappe-Bruceville; 80-Quantico-Rockawalkin.

Green, H.S. - 1970, Pen.Conf.; 70-71 - School; 72-24 - Townsend; 75-81 - Georgetown-Indian Mission; 82-Wilmington:Skyline.

Green, M.L. - 1983, Pen.Conf.; 83-Elkton, Assoc.

Greene, W.H. - 1958, Del.Conf.; 58-59 - Leemont, Va.; 60-64 - Easton, Md.; 1965, Pen.Conf.; 65-66 - Milford, Del; - Harrington; 67-68 - Snow Hill Circuit; 69-73 - Dover-Whatcoat; 74-Pocomoke City Charge; 75-82 - Salisbury:Wesley Temple; 83-Retired.

Greer, H.W. - 1975, Pen.Conf.; 74-75 - Assoc. Ezion-Mt. Carmel; 75-School; 77-79 - Church Hill-Burrsville; 80-Brandywine-Trinity/Buttonwood.

Grier, K.W. - 1973, Pen.Conf.; 73-74 - Assoc. Camden-Woodside; 75-West Harrington; 79-Ocean View Charge.

Hackett, W.O. - 1942, Pen.Conf.; 42-43 - Elk Neck; 44-47 - Wyoming-Woodside; 48-56 - Georgetown-Wesley; 57-60 - Seaford, St. John's; 61-69 - Hillcrest-Bellefonte; 70-81 - Adm. Methodist Country House; 82-Retired.

Hackshaw, E.C. - 1941-1959, British Methodist Church; 1959, Del.Conf.; 59-64 - Rock Hall, Md.; 1965, PenConf.; 65-66 - Rock Hall, Md.; 67-79 - Berlin Circuit; 80-Whatcoat, Dover; 81-Salisbury District Supt.

Hale, H.E., Jr. - 1983, Pen.Conf.; 83-Gumboro-Whitesville.

Hall, R.P. - 1975, Pen.Conf.; 75-76 - Church Creek; 77-79 - Cheswold Charge; 80-Leave of Absence; 81-Honorable Location.

Hamilton, D.E. - 1974, Pen.Conf.; 71-74 - Middletown-Townsend; 75-76 - St. Michael's-Royal Oak; 1977, Balto.Conf.; 77-79 - Balto. St. Mark's; 1980, Pen.Conf.; 80-Bridgeville Charge; 81-Wilmington:Mt. Joy.

Hamilton, R.L. - 1959, Pen.Conf.; 59-62 - Goldsboro, Md.; 63-65 - Asst. Dir. Development, Wesley Theo. Seminary; 66-70 - Aldersgate-Assoc.; 71-73 - Drug Control Coordinator, State of Delaware; 74-76 - Special Consultation, White House Office of Drug Abuse; 77-Director, Drug Abuse Admin. State of Md.

Harmon, J.M. - 1983, Pen.Conf.; 83-Mt. Salem-Christiana-Kirkwood.

Harris, R.L. - 1970, Pen.Conf.; 70-71 - Magnolia, Del; 72-73 - Assoc. Hillcrest-Bellefonte; 74-77 - Clayton Charge; 78-Seaford - Reliance; 81-Ocean City:Atlantic.

Hart, C.B. - 1936, Ohio; 36-38 - School-Union, N.Y.C., Supplied Asbury, Mt. Vernon, N.Y.; 39-40 - N.Y. East, Mt. Vernon, Asbury; 41-43 - Bethpage and Hicksville; 44-48 - Huntingdon; 49-55 - Waterbury Ct., First; 56-58 - Babylon; 59-62 - St. Louis (Missouri East, 61) Webster Groves, Mo., Webster Hills; 1963, Peninsula; 63-70 - McCabe; 71-75 - Newark, Del.; 76-Retired.

Hartman, J.L. - 1976, Pen.Conf.; 76-Warwick; 77-79 - Mardela Springs; 79-81 - W. Mich. Conf.; 82-Pen.Conf.; 82-Millsboro:Long Neck; 83-Leave of Absence.

Hastings, R.W. - 1938, Wilm., 1938 Farmington; Wilm. and Pen. 39-41, Churchhill; 42-44 - Sharptown (Mt. Vernon); 45-47 - St. Michaels (Sardis); 48:52 - (Salem) Pocomoke City; 53-Retired.

Hays, C.H. - 1956, Pen.Conf.;59-60 - Bethel, Del.; 61-62 - Ocean View, Del.; 63-64 - Assoc. St. Mark's, Easton, Md.; 65-67 - Goldsboro Circuit, Goldsboro, Md.; 68-69 - Smyrna-Asbury; 70-73 - Seaford-Reliance; 74-Centreville; 81-Milford:Calvary.

Helms, R.W. - 1957, Pen.Conf.; 57-Minquadale, Del.; 58-59 - Cherry Hill, Md.; 60-62 - Galena, Md.; 63-65 - Church Hill, Md.; 66-77 - Newark-Ebenezer; 78-Peninsula-McCabe.

Hemphill, E.J., Jr. - 1941, Pen.Conf.; 41-Kingswood; 42-43 - Ebenezer; 44-73 - Chaplain, U.S. Navy; 74-Sabbatical Leave; 75-Retired.

Hemphill, W., Jr. - 1949, Pen.Conf.;49-52 - East New Market; 53-56 - Sudlersville, Md.; 57-61 - Cambridge-St. Paul's; 62-69 - Dover, Wesley; 70-76 - St. Paul-Wilm.; 77-Wilmington District Supt.

Henderson, G.M. - 1957, Pen.Conf.; 59-62 - Mt. Pleasant-St. Georges; 63-72 - Millsboro, Del;. 73-Wilmington:Peniel.

Herrman, C.C., Jr. - 1961, Pen.Conf.; 61-62 - Assoc. Grace, Wilm; 63-66 - Ocean View, Del.; 67-69 - School; 70-North East-Bayview; 71-73 - Ass't. Prof. Auburn University, Alabama; 74- Ass't. Prof., Western Md. College.

Hill, G.W. - 1974, Pen.Conf.; 73-78 - St. John's-Moore's; 78-Chaplain, U.S. Army.

Hitchens, W.B. - 1950, Pen.Conf.; 50-52 - Felton; 53-56 - Clayton, Del; 57-62 - Christ Church, (Brack Ex. Wilm.); 63-74 - New Castle, Del.; 75-79 - Silverbrook-Haven; 80-Hospital Chaplain, Wilm. Med. Center.

Holden, J.F. - 1965, North-East Ohio Conf.; 1967, Pen.Conf.; 67-71 - Assoc. Harrison St.; 72-74 - Harrison Street; 75-81 - Exec. Dir. West End Neighborhood House; 82-Chestertown-Pomono.

Holliday, J.V. - 1952, Pen.Conf.; 52-54 - School; 55-Georgetown Circuit; 56-59 - Queenstown, Md.; 60-64 - Rock Hall, Md.; 65-70 - Laurel-Centenary; 71-Disability; 72-74-West Harrington Charge; 75-77 - Marshallton-Cedars; 78-81 - St. Michaels:St. Lukes; 82-Colora-Hopewell.

Hopkins, R.T., III - 1976 - Pen.Conf.; 76-77 - School; 78-Cannon Charge; 81-Assoc. Newark:Ebenezer.

Hopkins, R.W. - 1941, Pen.Conf.; 41-42 - Charlestown; 43-Port Deposit; 44-45 - School; 46-47 - Perryville; 48-72 - Chaplain, U.S. Navy; 73-Retired.

Hornung, D.O. - 1938, Detroit; 1938-39, Clio,; Pen.Conf.; 41-42 - Pomona; 43-44 - Crumpton; 45-47 - Ingleside and Barclay; 48-53 - Ocean City; 54-58 - Millsboro; 59-65 - Centreville, Md.; 66-72 - Pocomoke City-Bethany-Salem; 73-79 - Berlin-Stevenson; 80-Retired.

Howell, R.D. - 1969, Pen.Conf.; 69-71 - East New market, Md.; 72-75 - Assoc. St. Paul's, Wilm.; 76-Chaplain, Veteran's Admin. Hosp, Albany, N.Y.

Hubbard, R.C. - 1935, North East Ohio; 35-36 - School; 37-Kenilworth, N.J. (Student Charge); 38-Seville, Ohio; 39-41 - Peninsula, Ohio; 1942, N.J. Conf.; 41-45 - Spring Lake, N.J.; 1946-75-Peninsula Conf. Cambridge (Grace); 75-Retired.

Hudson, W.H. - 1940,Pen.Conf; 40-St. Martins; 41-School; 42-45 - Milton (Goshen);46-59 - Brack-Ex.; 50-59 - Chestertown (First); 60-66 - Lewes, Del.; 67-72 - Wilmington-Peniel; 73-Millsboro:Grace.

Huffman, C.C. - 1959, Pen.Conf.; 59-62 - Preston, MD; 63-67 - Galena, Md.; 68-69 - Crisfield-Asbury; 70-75 - Princess Anne-Antioch; 76-Federalsburg:Concord/Union; 81-82 - Milton:Goshen; 83-Retired.

Hurley, T.W. - 1972, Pen.Conf.; 67-70 - Church Creek; 71 Assoc. Wilm.-Peniel; 72-76 - Queenstown; 77-80 - Selbyville:Salem; 81-Centreville.

Hurst, D.J. - 1956-58, Louisville Conf., Pen.Conf.; 59-61 - Burrsville, Md.; 62-64 - Millington; 65-69 - Crisfield-Immanuel; 70-75 - Delmar-St. Stephen's; 76-79 - Cristiana-Salem; 80-Salem.

Hustead, C.C. - 1979, Pen.Conf.; 69-70 - Milton-Goshen; 71-72 - Marion Station-Mariners; 73-SY; 74-Retired.

Irwin, J.A. - 1953, Ohio Conf.; 1954, Pen.Conf.; 54-Farmington; 55-56 - East New Market; 57-58 - Preston, Md.; 59-62 - Millsboro, Del.; 63-65 - Assoc. Newark; 66-76 - Selbyville-Salem; 77-78 - Seaford-Mt. Olivet; 79-Laurel:Centenary.

Jameson, L.D. - 1981, Pen.Conf., 81-Gumboro-Whitesville Charge; 82-Bethel-Concord-Wesley; 83-Leave of Absence.

Jicha, H.F., Jr. - 1956. Erie Conf.; Assoc First Church, Jamestown, N.Y.; 57-59 - Clavedon, Pa.; 60-62 - Genesee Conf.; Gainesville, N.Y. at School; 1963, Pen.Conf.; 63-64 - Assoc. Wesley, Dover, Del.; 65-Frankford, Del.; 66-70 - Perryville, Md.; 71-72 - Clayton, Del.; 73-Georgetown Charge; 81-82 - Millsboro:Zoar; 83-Lincoln Charge.

Johnson, F.L. - 1982, Pen.Conf.; 82-School; 83-Pocomoke City Charge.

Johnson, V.A. - 1974, Pen.Conf.; 74-School; 75-Princess Anne-Metropolitan.

Jones, J.B. - 1978, N.C. Conf.; 78, Pen.Conf.; 77-East Cecil Charge.

Jones, J.E. - 1935, Wilm.; 1933-Williamsburg; 34-36 - Cheswold; 37-Nanticoke; Wilm. and Pen. 38-41, Roxanna; 42-45 - Brack-Ex.; 46-49 - Berlin; 50-53 - Millsboro; 54-61 - Wilmington-Harrison Street; 62-64 - Cambridge-St. Paul's; 65-74 - Harrington-Asbury; 75-Retired.

Kay, J.M. - 1932, Md.Conf.; 31-Kent Island; 32-33 - Claremont; 34-36 - Greenwood; Mary. and Pen. 37-45, James; 46-50 - Concord-Grove; 51-55 - Fairmount & Westover; 56-57 - Mardela, Md.; 58-63 - Crapo, Md.; 64-67 - Allen, Md.; 68-Retired.

Keene, M.H. - 1938, Wilm.; 1938-Henderson; Wilm. and Pen.; 39-40 - Kingswood; 41-43 - Mardela (Emmanuel); 44-45 - Hurlock (Washington); 46-48 - Chestertown (Christ); 49-53 - Harrison St.; 54-59 - Kingswood-Brookside; 60-65 - Seaford-Mt. Olivet; 66-76 - Administrator Seaford Manor House, Seaford, Del.; 77-Retired.

Kelly, R.G. - 1971, Pen.Conf.; 59-60 - Minquadale; 61-Ebenezer, Newark (Interim); 61-62 - Warwick; 63-64 - Cheswold; 65-Assoc. Elkton; 66-70 - Withdrawn; 1970, Pen.Conf. (PM); 70-72 - Lincoln; 73-77 - Laurel Mt. Pleasant; 78-Preston Charge; 79-81 - Crisfield:Immanuel; 82-Snow Hill:Bates Memorial.

Kester, E.E. - 1970, N. Indiana; 1974, Pen.Conf.; 73-Crapo Charge; 74-76 - Galena; 77-79 - Queenstown-Grasonville; 80-82 - Hurlock:Unity-Washington; 83-Georgetown:Grace.

Kester, S.K. -1981, Pen.Conf.; 81-Bethel Charge.

Ketterman, H.P. Sr. - 1972, Pen.Conf.; 66-Mt. Hermon; 67-69 - Nanticoke-Bivalve; 70-72 - Queen Anne Ct.; 73-76 - Sudlersville 77-Crisfield:Asbury.

Kirk, G.P. - 1963, W.Va.; 1965, Pen.Conf.; 65-66 - Bethel Circuit, Bethel, Del; 67-Secretary-Dorchester; 68-69 - Colora Mt. Pleasant; 70-76 - Sy.; 77-Retired.

Knotts, J.W. - 1963, Pen.Conf.; 63-65 - School; 66-67 - Assoc. Peniel; 68-70 - Assoc. Wilmington-Grace; 71-75 - Salisbury-Grace; 76-Sabbatical; 77-79 - Assoc. Newark; 80-Chestertown:Christ.

Krams, H.K. - 1938, Balto.Conf.(South), 36 Pulaski Cir. (Holston Conf.); 37-38 - Hiram Cir. (North Georgia Conf.); Baltimore and Pen.Conf. 39-40, Ingleside and Barclay; 41-44 - St. Michaels (Sardis); 45-53 - Marshallton; 54-60 - Brandywine; 61-71 - Dir. Religious Services, Youth Service Commission, Staate of Delaware; 72-Retired.

Krause, H.H. - Holston Conf.; 1964-66, Pen.Conf.; 67-70 - Marion Station-Mariners; 71-East Cecil Ct.; 72-73 - North East, Bayview; 74-76 - Parsonsburg; 77-Oriole; 78-Crisfield:Mt. Pleasant.

Lantz, D.E. - 1965, Detroit Conf.; 65-66 - Rolling Hills; 67-69 - Homer; 70-72 - Birmingham; Embury Assoc.; St. Ignace, 77-79, East Detroit. Peace 1980 - Pen.Conf.; 80-Queenstown:Grasonville.

Lantz, D.Y. - 1981, Pen.Conf.; 81-82 - School; 83-Assoc., Wilm.:Grace.

Lardear, P.J. - 1980, Pen.Conf.; 80-82 - Whaleysville; 83-Assoc., Denton:St. Luke's.

Lasbury, C.E. - 1955, Pen.Conf.; 55-56 - Assistant, St. Paul's, Wilm; 57-63 - Chester-Bethel; 64-68 - Fruitland-St. John's; 69-78 - Hockessin, Del; 79-82 - Easton:St. Mark's; 83-Wilm. District Sup't.

Lawton, P. - Troy Conf.; 1982, Pen.Conf.; 82-Felton Charge.

Leathrum, G.N. - 1982, Pen.Conf.; 81-Port Deposit:Tome.

Ledbetter, P.G. - 1974, S. Georgia; 74-75 - St. Ga.; 1976, Pen.Conf.; 76-82 - Magnolia; 83-Cherry Hill.

Lehman, R.L. - 1978, Pen.Conf.; 77-79 - Whaleysville; 80-School; 81-St. Georges-Delaware City.

Lindsay, D.M - W. Penna. Conf.; 1981, Pen.Conf.; 79-Assoc. Cambridge:Grace; 81-Ridgely Charge.

Littleton, D.A. - 1933, Wilm.; 33-Pocomoke Cir.; 34-36 - Ocean City; 37-39 - Townsend; 40-45 - Pen.Conf., Chaplain, U.S. Army; 46-Odessa; 47-54 - Chaplain Veterns Administration; 55-56 - Cherry Hill, Md.; 57-58 - Wilm.-Trinity; 59-60 - Assoc. Wilm. Manor; 61-66 - Assistant Director Goodwill Industries, Wilm., Del.; 67-Retired.

Lucia, F - 1956, Pen.Conf.; 56-58 - Georgetown Circuit; 59-63 - Camden, Del.; 64-74 - Chester-Bethel; 75-Milford:Avenue.

Lyburn, G.H. - 1982, Pen.Conf.; 75-Blades; 81-Sharptown:Asbury Charge.

Lyght, W.L.D. - 1930, Del.Conf.; 31-32 - Spring Lake, N.J.; 33-37 - Smyrna, Del; 41-46 - Princess Anne, Md.; 47-50 - St. Daniels, Chester, Pa.; 51-54 - Asbury, Atlantic City, N.J.; 55-60 - Supt. Wilm. District; 61-64 - Ezion, Wilm., Del.; 1965, Pen.Conf.; 65-67 - Ezion, Wilm., Del.; 68-Retired.

Mackey, J.R. - 1938-48, Epperson:Norman Jax Dist.; 38-40 - Jacksonville Beach, Jax Dist.; 40-48 - Pen.Conf.; 48-69 - Asbury, Salisbury; 70-74 -Aldersgate-Wilm.; 75-Retired.

Magill, E - 1967, Pen.Conf.; 70-79 - Ocean View; 79-Assoc. Aldersgate, Wilm.; 81-Leave of Absence.

Manchester, H., Jr. - 1971, Pen.Conf.; 71-72 - School; 73-74 - Laurel Charge; 75-76 - Cherry Hill; 77-LA; 78-Assoc. St. Paul's, Wilm.

Mariotti, D.E. - 1964, Troy Conf.; 1977, Pen.Conf.; 77-81 - Colora Hopewell; 82-Elkton-Providence.

Markley, W.A. - 1980, Penin.Conf.; 79-81 - West Harrington Charge; 82-East New Market.

Martin, Laura A. - 1981, Pen.Conf.; 81-82 - Blades Charge; 83-Assoc., Salisbury:Bethesda.

Martin, L.A. - 1978, Pen.Conf.; 77-78 - Still Pond-Betterton; 79-81 - Cambridge-Choptank; 82-Allen Charge.

Massimilla, J.A. - 1965, Pen.Conf.; 65-66 - Laurel, Del., (Mt. Pleasant); 67-69 - Dagsboro-Bethel; 70-Clayton, Del.; 71-72 - Felton, Del.; 73-75 - Magnolia; 76-Sabbatical; 77-Retired.

Matthews, G. - 1976, Pen.Conf.; 75-76 - Mt. Vernon-Grace; 77-82 - Easton-Bellevue; 83-Salisbury:Wesley Temple.

Maxwell, A.A. - 1965, Church of the Nazarene, West Indies; 1982, Pen.Conf.; 81-Queenstown-Carmichael; 83-Bridgeville Charge.

May, F.E. - 1962, N. Ill.Conf.; 62-63 - Assistant St. James Meth. Church; 64-68 - Maple Park; 1968, Pen.Conf.; 68-69 - Meth. Mission & Church Extension Society; 70-74 - Ezion-Mt. Carmel; 75-Easton Dist. Supt.; 81-Conf. Council Director.

McBride, J.E. - 1925, Del.Conf.; 25-27 - Melitota, Md.; 28-Burlington, N.J.; 29-30 - Taylor's Island, Md.; 31-34 - Cordova, Md.; 35-40 - Linkwood, Md.; 41-45 - Taylor's Island, Md.; 45-60 - Hurlock, Md.; 51-55 - Ridgely, Md.; 56-57 - Fruitland, Md.; 58-Retired; 1965, Transferred to Peninsula Conference.

McCabe, K.K. - 1962, Pen.Conf.; 62-23 - School; 64-66 - Smith Island-Ewells; 67-68 - School; 69-74 - Middletown-Summit; 75-76 - Seaford-Mt. Olivet; 77-78 - School; 79-Visiting Prof. at Wesley Theological Seminary; 80-Assistant Prof. Homiletics and Worship, United Theo. Sem., Dayton, Ohio.

McCoy, P.E. - 1938, Wilm.Conf.; 38-School; 39-Burrsville; Pen.; 40-Warwick; 41-Galena; 42-43 - Hillcrest; 44-45 - Newport; 46-Grace (Wilm.), Associate Pastor; 47-48 - (Ebenezer) Easton; 49-Chaplain, U.S. Army; 50-52 - Easton (Ebenezer); 53-58 - St. Paul's, Wilm.; 59-62 - Salisbury-Trinity; 63-64 - Newark, Del.; 65-66 - Dist. Supt. Seaford Dist.; 67-Dist. Supt. Wilm. Dist.; 68-73 - Grace, Wilm.; 74-75 - Wilmington:St. Mark's; 76-Newark; 81-Retired.

McKelvey, P.T. - 1968, Pen.Conf.; 68-69 - School; 70-71 - Richardson Park Assoc.; 72-77 - Assoc. Wilmington-Grace; 78-Snow Hill-Whatcoat.

Meekins, G.L. - 1971, Pen.Conf.; 71-73 - Chestertown-Pomona; 74-77 - Lewis Charge; 78-79 - Bridgeville Charge; 80-Berlin Charge.

Merrill, T.R. - 1959, Pen.Conf.; 59-School; 60-62 - Mardela, Md.; 63-Chaplain, U.S. Army.

Milbury, F.D. - 1930, Wilm.; 30-School; 31-35, Wyoming; 36-39 - Federalsburg: Pen.; 40-43 - Mt. Salem; 44-46 - Laurel (Centenary); 47-Newport; 52-55 - Dir. Religious Education; 56-64 - Milford (Calvary); 65-Assoc. Hillcrest Memorial-Bellefonte, Wilm.; 66-Retired.

Miles, T.M. - 1983, Pen.Conf.; 83-School.

Miller, A.S. - 1941, Pgh.Conf.; 40-43 - Beechview; 43-45 - Cambridge Circuit, Md.; 45-48 - Bever Falls, Central; 48-49 - Uniontown, Calvary, Pen.Aug. 1949; 49-61 - Cambridge (Zion); 62-67 - Salisbury Dist. Supt.; 68-Claymont-Atonement; 69-78 - Staff Dept. of Finance & field Service, Nat'l. Division, Board of Missions; 79-Retired.

Miller, N.L. - 1958, Del.Conf.; 65-67 - California Nevada, Assoc. Jones Methodist; 1967, Pen.Conf.; 67-Bridgeville; 68-69 - Snow Hill Circuit; 70-74 - Lincoln; 75-82 - Assoc. Council Dir; 83-Laurel-Delmar.

Minker, R.L., Sr. - 1921, S. New England; 20-23 - School; 24-25 - S.N.E.; 26-29 - New Hamp.; 1930, Pen.Conf.; 30-34 - Wilm. Silverbrook; 35-Crisfield:Immanuel; 36-40 - Supernumerary; 41-73 - Vol.Loc., 74-Retired.

Mitchell, J.F. - 1975, Pen.Conf.; 75-77 - Nanticoke-Bivalve; 78-Assoc. Pen.-McCabe; 81-Seaford-Reliance.

Moore, G.S. - 1952, Pen.Conf.; 60-64 - Crisfield:Immanuel; 65-75 - Balto.; 76-80 - Maine; 1981, Pen.Conf.; 81-82 - Goldsboro Charge; 83-Powellville Charge.

Moore, G.L. - 1973, Pen.Conf.; 73-Magnolia Charge; 73-74 - Church-Hill-Price; 75-77 - Quantico-Rockawalkin; 78-Greensboro-Burrsville; 79-Kingswood-Brookside.

Morgan, J.R. - 1959, Balto.Conf.; 1959, Balto.Conf.; 1980, Pen.Conf.; 80-Assoc. Council Dir.

Moyer, C.M. - 1965, Pen.Conf.; 65-66 - Harbeson Circuit, Harbeson, Del.; 67-70 - Felton, Del.; 71-Camden-Woodside.

Mudede, E.B. - 1977, Pen.Conf.; 76-Sharptown-Zion Charge; 81-Leave of Absence.

Nichols, C.A. - 1979, Pen.Conf.; 79-School; 80-Girdletree Charge.

Nicklas, H.N. - 1932, Md.Conf.; 31-32 -Warwick; 33-35 - Powellville; 36-39 - Cecil; Pen. 40-42, Odessa; 43-47 - Magnolia; 48-51 - Trappe; 52-59 - Sharptown-Mt. Vernon; 60-Bishopville, Md.; 61-62 - Bethel, Del.; 63-65 - Houston, Del.; 66-Retired.

Nurse, H.N. - Virginia-North Carolina Conf.; 1962-64, Balto.Conf.; 65-66 - Supply Pen.Conf.; 67-68 - Girdletree-Cool Spring - On Probation.; 1969, Pen.Conf.; 69-Queenstown-Carmichael; 70-71 - Easton-Asbury; 72-Chester-Stevensville; 73-Sy.; 74-Disability; 74-Retired.

O'Dell, J.C. - 1949, W.Va.Conf.; 46-61 - W.Va.Conf.; 1962, Pen.Conf.; 62-Assoc. Easton-St. Mark's; 63-69 - Holly Oak; 70-72 - Laurel-Mt. Pleasant; 73-76 - Colora-Hopewell; 77-79 - Galena; 81-82 - Townsend; 83-Disability Leave.

O'Sullivan, C.M. - 1976, Pen.Conf.; 76-77 - School; 78-79 - Nanticoke-Bivalve; 80-82 - Laurel Charge; 83-Church Hill-Price.

Owens, H.E. - 1968, Pen.Conf.; 68-70 - North East-West Cecil; 71-72 - Assoc. Pen.-McCabe; 73-Rising Sun:Janes.

Owens, J.R. - 1970, Pen.Conf.; 70-Roxanna; 72-74 - Milton-Goshen; 75-77 -Assoc. Asbury:Salisbury; 78-Assoc. St. John's, Seaford; 81-Laurel:Christ.

Owens, W.H. - 1956, Pen.Conf.; 65-58 - Perryville (Asbury); 59-62 - Assoc. Dir. Home for the Aged; 63-71 - Snow Hill, Whatcoat; 72-Cambridge:Zion.

Painter, B.E. - 1965, Pen.Conf.; 65-69 - Worton, MD. (St. James); 70-76 - Hurlock; 77-Cambridge:St. Paul's.

Palmer, M.W. - Balto.Conf.; 1981, Pen.Conf.; 81-St. John's-Moores.

Parker, G.O. - 1967, Pen.Conf.; 67-School; 68-70 - Secretary, Dorchester; 71-78 - Oriental Miss. Soc.; 79-Union Church:San Salvador; 81-Royal Oak Community.

Park, S.Y. - 1973, Korean Methodist Church; 1979, Pen.Conf.; 79-Korean Church, Newark, Del.

Parks, H.M. - 1925, Wilm.; 25-26 - Little Creek; 27-28 - Mt. Lebanon; 29-31 - St. John's; 32-Delaware City; 33-35 - Marshallton; Wilm. and Pen. 36-42, Asbury (Wil.); 43-47 - Salisbury (Grace); 48-St. Michaels; 49-51 - Rock Hall; 52-53 -Townsend; 54-58 - Port Deposit; 59-61 - Millington, Md.; 62-Retired.

Paul, D.G. - 1959, Philadelphia Conf.; 1960, Pen.Conf.; 60-Warwick, Md.; 61-Trappe, Md.; 62-65 - Rising Sun; 66-Sudlersville, Md.; 67-72 - St. Georges-Del. City; 73-76 - Felton; 77-Dagsboro:Bethel.

Payne, R.H., Jr. - 1958, Pen.Conf.; 58-59 - Tilghman, Md.; 60-61 - Still Pond, Md.; 62-65 - Queenstown; 66-71 - Marshallton; 72-73 - Odessa; 74-75 - Christiana-Salem; 76-Laurel:Christ; 81-Middletown:Bethesda Charge.

Phillips, R.B. - 1955, Pen.Conf.; 55-Wesley Chapel; 56-58 - Townsend, Del; 59-60 - St. Georges, Clarksville; 61-78 - Kent Island; 78-Cambridge:Grace.

Pitsenbarger, H.W. -1961, Pen.Conf.; 61-62 - Church Creek, Md.; 63-66 - Preston, Md.; 67-74 - Federalsburg-Union; 75-Field Rep., Finance & Field Rep., Board of Global Min.

Poukish, C.H. - 1957, E. Pa. Conf.; 58-62 - Mahony City; 1962, Pen.Conf.; 62-65 - Harrington-Trinity; 66-Crisfield, Mt. Pleasant; 67-Wilm.-Brandywine; 68-75 - North East; 76-77 - Delmar; 78-Bridgeville:Union.

Poultney, N.L. - 1971, Pen.Conf.; 71-74 - Cherry Hill; 75-78 - Cambridge-Choptank; 79-82 - Rock Hall; 83-Red Lion.

Price, M.L. - 1974, Pen.Conf.; 74-75 - Bethel-Concord-Wesley; 76-Milford, Avenue, Assoc.; 78-82 - Greensboro-Burrsville; 83-Leave of Absence.

Price, R.M. - 1977, Southwest Texas; 1979, Pen.Conf.; 76-Royal Oak Comm.; 81-Assoc. Seaford, St. John's; 82-Cecilton.

Pruett, D.R. - 1962, Pen.Conf.; 62-Hopewell; 63-66 - West Cecil Circuit; 67-71 - Wyoming; 72-75 - Extension Agent-Youth-Delaware Coop. Ext. Service; 76-77 - Assoc. Dover-Wesley; 78-Clayton.

Pruett-Barnett, A.R. - 1983, Pen.Conf.; 83-Newark Charge (Md.)

Pruett-Barnett, M.M. - 1982, Va.Conf.; 1983, Pen.Conf.; 83-Bethany.

Radway, G.H. - 1957, Pen.Conf.; 68-70 - Sassafras; 71-77 - Seaford Ct.; 78-82 - Laurel-Delmar; 83-Lewes Charge.

Randolph, J.T. - 1961, Pen.Conf.; 61-62 - Cedars; 63-64 - School; 65-66 - Trappe, Md.; 67-69 - St. Michaels-St. Luke's; 70-72 - Wyoming; 79-Seaford:Mt. Olivet.

Reiter, C.L. - 1957, Pen.Conf.; 57-Readmitted and Retired.

Revelle, W.H. Jr. - 1945, Pen.Conf.; 45-48 - Port Deposit; 49-56 - Chestertown, Christ; 57-58 - Smyrna-Asbury; 59-69 - Wilm. St. Paul's; 70-72 - Salisbury-Asbury; 73-74 - Hillcrest-Bellefonte; 75-80 - Dover Dist. Supt.; 81-Newark, De.

Reynolds, B.E. - 1938, Wilm.Conf.; 38-39 - Hoopers Island; Wil. and Pen. 40-42, Newark, Md.; 43-44 - Marshallton; 45-73 - Wilmington Manor-Asbury; 74-Salisbury-Bethesda.

Rich, W.D. - 1956, Balto.Conf.; 1963, Pen.Conf.; 63-64 - Dir. Wesley Foundation for Eastern Md.; 65-67 - Ocean City:Atlantic; 68-75 - Assoc. Salisbury-Bethesda; 76-79 - Assoc. Grace-Wilm.; 80-Assoc. Newark.

Riddleberger, R.L. - 1978, Pen.Conf.; 76-Crapo; 79-81 - Dorchester Charge; 82-Pittsville-Willards.

Ridley, D.M. - 1969, Pen.Conf.; 69-71 - Still Pond-Betterton; 72-75 - Vienna-Elliotts; 76-79 - Chestertown-Christ; 80-82 - Assoc. Aldersgate; 83-Milton:Goshen.

Riffe, D. - 1956, W.Va.Conf.; 56-61 - W.Va., 62-67 - W.N.C.; 1968, Pen.Conf.; 68-75 - Wesley Foundation, Univ. of Del.; 76-81 - Assoc. Council Director; 82-Assoc. Council Director and Pastor at Hartley.

Riley, J.W. - 1970, Kentuckey Conf.; 66-72 - Kent Conf.; 1973, Pen.Conf.; 70-72 - Hooper's Island; 73-75 -Ridgely Charge; 76-Salisbury:Grace.

Roberts, D.B. - 1962, Pen.Conf.; 62-64 - School; 65-69 - Assoc. Brandywine-Trinity, Wilm. Del.; 70-73 - School; 74-Asst. Prof. Christian Ed., Scarritt College; 82-81 - Assoc. Prof., Christian Theo. Sem., Indianapolis.

Robinson, C.J. - 1959, E.Pa.Conf.; 59 E.Pa.Conf.; 1960, Pen.Conf.; 60-Dover-Wesley & Air Base; 63-Middletown, Del.; 64-70 - Assoc. Claymont; 71-74 - Assoc. Council Dir.; 75-78 - New Castle-Mt. Salem; 79-Harrington-Houston.

Robinson, W.L., Jr. - 1951, Pen.Conf.; 51-52 - Asbury, Wilm.; 53-55 - Charleston, Md.; 56-60 - Ebenezer-Newark, Del.; 61-66 - Wilm.-Brandywine; 67-70 - Salisbury-Grace; 71-77 - Peninsula-McCabe; 78-Marshallton-Cedars.

Rose, K.R. - 1947, C.Pa.Conf.; 40-52 - C.Pa.Conf.; 53-64 - Balto.Conf.; 1965, Pen.Conf.; 65-73 - Salisbury, Bethesda; 74-Wilm. Grace; 81-Seaford:St. John's; 82-St. Michael's:St. Luke's.

Russell, M.S. - 1978, Pen.Conf.; 78-Ellendale Charge; 81-82 - Milton-Nassau; 83-Greenwood Charge.

Ruth, D.L. - 1947, Pen.Conf.; 44-47 - Bozman; 48-52 - Easton-Trinity; 53-56 - Cambridge-St. Paul's; 57-61 - Laurel Centenary; 62-67 - Claymont; 68-73 - Dist. Supt. Salisbury Dist.; 74-76 - Field Representative, Dept. of Dev. and Promotion of the Peninsula United Methodist Homes & Hospitals, Inc.; 77-81 - Rehoboth Beach:Epworth; 82-Retired.

Sanders, S.P. - 1947, Del.Conf.; 47-49 - New Rochelle, N.Y.; 50-52 - South Berlin, Md.; 53-54 - Pocomoke City, Md.; 55-57 - Leemont, Va.; 58-62 - Shiloh, Crisfield, Md.; 63-64 - Nanticoke, Md.; 1965, Pen.Conf.; 65-Nanticoke, Md.

Schauer, H.H. - 1934, Student Appointment-Grove; 33-37 - Northumberland; 38-40 - Caroline; 41-44 - Trappe; 45-Sharptown; 46-Sabbatical Leave; 47-49 - Church Creek; 50-51 - Preston; 52-55 - Rock Hall; 56-61 - Voluntary Location; 62-66 - East Cecil; 60-71 - Assoc. Asbury-Minquadale; 72-74 - Marshallton-Cedarl; 75-Retired.

Schmid, V.L. - 1974, Kansas E.Conf.; 1983, Pen.Conf.; 83-Wesley Foundation, Univ. of Del.

Scott, C.- 1960, Del.Conf.; 55-60 - Horntown, Va., Wetipquin, Md., Unionville, Md.; 61-64 - Unionville, Md.; 1965, Pen.Conf.; 65-69 - Oxford, Md. Bellevue; 70-74 -Princess Anne-Metropolitan; 75-Preston:Hurlock; 81-Snow Hill:Ebenezer.

Seyfert, F.C. Jr. - 1957, Eastern Conf. EUB; Denver-Trinity; 58-63 - North Hampton; 64-65 - Philadelphia-Third; 66-67 - Fairless Hills; 1968, Pen.Conf.; 68-71 - Associate, Dover-Wesley; 71-73 - Milford-Calvary; 74-79 - Holly Oak; 80-Christiana.

Seymour, D.T. - 1978, Pen.Conf.; 78-School; 82-Leave of Absence.

Seymour, J.T. - 1966, Conference, The Methodist Church in the Caribbean and the Americas; 76-Snow Hill:Ebenezer; 81-Ezion-Mt. Carmel.

Shield, E.R. - 1936, Md.Conf.; 36-38 - Powellville; Mar. and Pen. 1939-52, Snow Hill-Bates Memorial; 53-57, Pocomoke-Salem; 58-61 - Georgetown, Wesley; 62-64 - Laurel-Centenary; 65-Cambridge-St. Paul's; 66-68 - Wilm.-Christ; 69-71 - Retired; 72-73 - Disability; 74-Retired.

Shockley, O.J. - 1957, Pen.Conf.; 57-59- Cheswold, Del.; 60-63 - Harrington-Asbury; 64-69 - Richardson Park; 70-72 - Hillcrest-Bellefonte; 73-74 - Dist. Supt. Dover District; 75-81 - Aldersgate; 82-Ass't. Admin., Meth. Manor House; 83-Admin., Methodist Manor House.

Short, T.C. - 1970, Pen.Conf.; 60-67 - North East, Md.; 68-73 - Seaford-Mt. Olivet; 74-81 - Asbury-Minquadale; 82-Aldersgate.

Simon, J.A. - 1978, Pen.Conf.; 77-81 - Pocomoke City Charge; 81-Minority Intern, Penin. U.M. Homes & Hospitals, Inc.; 82-Leave of Absence.

Simpers, D.A. - 1983, Pen.Conf.; 83-School.

Simpers, J.W. - 1956, Pen.Conf.; 56-57 - School; 58-59 - Charlestown, Md.; 60-68 - Hockessin, Del.; 69-73 - Centreville, Md.; 74-Seaford:Mt. Olivet; 75-Assoc. Council Dir.

Simpson, R.E., Sr. - 1978, Pen.Conf.; 71-Kirkwood.

Slonin, A.L. - 1982, Pen.Conf.; 81-82 - Hooper's Island; 83-Goldsboro Charge.

Smith, C.W. - 1943, Detroit Conf.; School; 44-63 - New Hampshire Conf.; 1964, Pen.Conf.; 64-65 - East New Market, Md.; 66-70 - Townsend, Del.; 71-75 - Frankford, Del.; 76-81 - Allen; 82-Cambridge-Choptank.

Smith, K.N. - 1956, WNC Conf.; 1967, Pen.Conf.; 67-69 - Greensboro-St. Paul's; 70-73 - Trappe-Oxford; 74-Milford, Calvary; 81-Chester-Bethel.

Snapp, A.M.B. - 1928, Vermont; 38-Balto.South; 1940, Pen.Conf.; 40-41 - Church Hill; 42-45 - Chaplain, U.S. Army; 46-47 - South & Allen (Salisbury); 48-50 - Perryville; 51-53 - Chaplain, U.S. Army; 54-55 - Dover Air Base-St. Paul's; 56-62 - Wyoming, Del.; 63-Retired.

Spedden, H.P. - 1962 - Pen.Conf.; 62-Concord; 63-66 - Ridgely, Md.; 67-76 - Cambridge-St. Paul's; 77-Richardson Park.

Spence, O.H. - 1918, Del.Conf.; 18-19 - Deal Island, Md.; 20-25 - Horntown, Va.; 26:28 - Royal Oak, Md.; 29-32 - Milford, Del.; 33-38 - Dover, Del.; 38-41 - Montclair, N.J.; 42-48 - Dist. Supt. Salisbury Dist.; 49-54 - Ezion, Wilm.; 55-60 - Asbury, Atlantic City, N.J.; 61-Retired; 1965, Transferred to Peninsula Conference.

Spence, P.W. - 1926, Wilm.Conf.; 26-29 - Christiana; 30-31 - Delaware City; 32-33 - Mt. Lebanon; 34-38 - Preston; Wilm. and Pen. 39-42, Bridgeville, 43-50, Claymont; 51-56 - Dist. Supt. Easton Dist.; 57-65 - Wilm.-Peninsula; 66-Retired.

Spencer, C.P. - 1934, Va.Conf.; 35-64 - Del.Conf.; 1965, Pen.Conf.; 67-69 - Trappe-Easton Ct.; 70-71 - St. Michaels-Royal Oak; 71-Retired.

Squires, C.H. - 1938, Wilm.; 38-Girdletree; 39-Willards; Pen. 40-43, Bayside; 44-46 - Hurlock (Unity); 47-Newark, Md.; 48-53 - (St. Andrews) Salisbury; 54-Ocean City; 55-56 - Cheswold, Del.; 57-58 - Dagsboro-Bethel; 59-63 - Perryville-Asbury; 64-67 - Vienna, Md.; 68-69 - Galena; 70-72 - Hopewell:Ebenezer; 73-76 - Disability; 77-Retired.

Stapleton, J.G. - 1956, Pen.Conf.; 56-57 - Trappe, Md.; 58-63 - Pocomoke-Salem; 64-Assoc. Wilmington-Grace; 68-69 - Milford-Avenue; 70-75 - Assoc. Council Dir.; 76-Stanton-St. Mark's; 81-Dover District Supt.

Starnes, R.W. - 1956, Pen.Conf.; 59-62 - Dagsboro, Del.; 63-66 - Odessa, Del.; 67-76 - Asst. Prof. Wesley College; 77-Retired.

Starrett, R.W. - 1966, Pen.Conf.; 67-69 - Assoc. Wilm. Aldersgate; 70-School; 71-Assoc. Claymont, Del.; 72-75 -Assoc. Dover, Wesley; 76-78 - Chaplain, Wesley College; 79 - Wyoming.

Staton, L.E. - 1958, Pen.Conf.; 58-Minquadale, Del.; 59-Assoc. Easton-St. Mark's; 60-Cheswold, Del.; 61-Queenstown; 62-63 - Chesapeake City; 64-67 - Milton, Del., Goshen; 68-69 -Clayton, Del.; 70-75 - Laurel-Christ; 76-77 - St. Michaels-St. Lukes; 78-79 - Salisbury:St. Andrews; 80-Berlin-Stevenson.

Stazesky, R.C. - 1949, Pen.Conf.; 49-School; 50-Wilm. (Trinity); 51-57 - School; 58-65 - Silverbrook; 66-Dir. of Urban Ministry, Wilm. Dist. Church Extension Society; 67-70 - Executive Director, Meth. Mission & Church Ext. Society, Inc.; 71-73 - Asst. Director for Client Services, Division of Vocational Rehabilitation Dept. of Labor - Delaware; 74-75 - Brandywine-Trinity; 76-Exec. Director, Church Home Foundation, Inc.; 81-President, Pen. U.M.Homes, Inc.

Steckman, I.D., Jr. - 1959, Balto.Conf.; 59-65 - Balto.Conf.; 1966, Pen.Conf.; 67-Hebron-Rockawalkin; 68-69 - Preston-Concord; 70-78 - Asbury-Smyrna; 79-SY; 80-Retired.

Stellges, G.L. - 1964, Pen.Conf.; 64-65 - Cherry Hill; 66-68 - Hillsboro-Queen Anne; 69-Hurlock-Williamsburg; 70-73 - St. Michaels-St. Luke's; 74-78 - Christ, Salisbury; 79-81 - New Castle-Mt. Salem; 82-New Castle; 83-Retired.

Sterling, W.T. - 1974, Pen.Conf.; 72-78 - Oriole; 77-Sudlersville.

Stubbs, S.N. - 1962, Lexington Conf.; 62-School; 63-Denton-Williston, Md.; 64-Princess Anne, Md.; 1965, Pen.Conf.; 65-Princess Anne, Md.; 66-68 -Pastoral Psychologist, Wash. Inst. for Emp. Train.; 69-71 - Program Coordinator Prince Georges County; 72-73 - Assistant Director, GUIDE, D.C. Catholic University; 74-76 - Director Community Services, Psychiatric Institute; 77-81 - School; 82-Leave of Absence; 83-Retired.

Stookey, L.H. - 1960, Pen Conf.; 60-62 - Mt. Pleasant, Md.; 63-66 - Harrison St.; 67-70 - School; 71-72 - Perryville, Md.; 73-Wesley Theo. Seminary.

Strickler, C.E. - 1961 - Pen.Conf.; 57-59 - Galena-Olivet; 60-No Record; 61-75 - Snow Hill, Bates; 76-Sabbatical; 77-Retired.

Swager, W.T. - 1963, Balto.Conf.; 1983, Pen.Conf.; 83-Millsboro:Zoar.

Swift, C.R. - 1977, Pen.Conf.; 77-Assoc. Wesley-Dover; 81-82 - Calvary-Eastlake; 83-Wilmington:Calvary.

Tasco, Wm.M. - 1945, Del.Conf.; 45-46 - Smyrna, Del.; 47-48 - Harrington, Del.; 49-65 - Frodville, N.J. Transferred to Southern N.J. Conf. 1965; Transferred to Philadelphia Conf. 1966; Fletcher, Phila. 66-68 (Leave 68-70); Reinstated 1970; 1971, Pen.Conf.; 71-74 - Zion, Federalsburg; 75-Retired.

Tate, N.A. - 1982, Pen.Conf.; 81-Oxford-Williamsburg.

Tawes, R.L. - 1928, Wilm.; 28-29 - Millington; 30-32 - Ridgely; 33-Ocean City; 34-36 - Magnolia; 37-Seaford, Cir.; Wil. and Pen.; 38-42 - Hurlock (Washington); 43-48 - Silverbrook; 49-53 - Milford-Avenue; 54-56 - Wilm.-Peninsula; 57-62 - Dist. Supt. Dover Dist.; 63-65 - St. Mark's, Easton; 66-68 - Salisbury-Trinity; 69-72 - Elkton, Md.; 73-Retired.

Taylor, A.E. - 1974, Pen,Conf.; 74-School; 75-82 - Mt. Vernon Charge; 83-Queen Anne Charge.

Thomas, E.C., Jr. - 1949, Pen.Conf.; 49-51 - Greenwood (Grace & Cannon); 52-58 - Odessa; 59-62 - Queen Anne, Md.; 63-68 - Elkton, Md.; 69-74 - Salisbury-Trinity; 75-76 - Wilmington Dist. Supt.; 77-Salisbury Dist. Supt.; 81-Wilmington:Grace.

Thomas, P. - 1968, Troy Conf.; 1961, Pen.Conf.; 61-73 - Assoc. Aldersgate, Wilm.; 74-Retired.

Thomas, R.L. - 1966, Pen.Conf.; 66-67 - Warwick-Town Point; 68-Elkton, East Cecil; 69-72 - Sharptown-Mt. Vernon; 73-74 -Crisfield-Asbury; 75-79 - Townsend; 80-82 - Millington-Crumpton; 83-Hurlock:Unity-Washington.

Tingle, M.E. - 1953, S.C. Conf.; 1956, Balto.Conf.; 1964, Pen.Conf.; 64-73 - St. Georges-Clarksville; 74-78 - Oxford; 79-SY.; 80-Retired.

Todd, O.M. - 1956, Pen.Conf.; 56-58 - Goldsboro, Md.; 59-64 - Princess Anne, Md.; 65-69 - Director, Drayton Methodist Center; 70-77 - Thiel College; 78-Retired.

Tripple, J.B., III - 1975, Va.Conf.; 1983, Pen.Conf.; 83-Townsend.

Truitt, F.H. - 1936, Wilm.; 36-37 - Pomona, 38-39 - St. Johns; Pen. 40, Mt. Vernon; 41-46 - Nassau and Unity; 47-49 - (Trinity) Harrington; 49-52 - St. Michaels (Sardis); 53-59 - Sharptown-Asbury; 60-63 - Hebron, Md.; 64-72 - Berlin, Md.; 73-74 - Disability; 75-Retired.

Tubbs, J.J. - 1941, Balto.Conf.; 41-72 - Baltimore Conf.; 1973, Pen.Conf.; Chaplain, U.S. Navy; 74-77-Wesley College Staff; 78-Retired.

Tulak, F.E. - 1970, W.Pa.; 1972, Pen.Conf.; 71-72 - Church Creek; 73-East New Market Charge; 74-78 - Assoc. Hillcrest-Bellefonte; 79-St. George's-Delaware City; 81-Assoc. Dover:Wesley.

Tulak, G.S. - 1971, Pen.Conf.; 71-74 - Cambridge-Choptank; 75-77 - Assoc. St. Mark's, Easton; 78-Odessa.

Twilley, F.A. - 1975, Pen.Conf.; 75-56 - School; 77-79 - Parsonsburg; 80-Holly Oak.

Valentine, K.S. - 1975, Pen.Conf.; 75-56 - School; 77-North East-Bayview; 78-Assoc., Salisbury:Asbury.

Van Cleaf, R.E.-1935,Md.Conf;35-39 - Clayton; Pen.Conf. 40-43, Hurlock, (Unity); 44-45 - Chaplain, U.S. Army; 46-48 - Mt. Vernon (Sharptown); 49-50 - Georgetown (Grace); 51-55 - Harrington-Asbury; 56-58 - Middletown, Del.; 59-61 - Eastlake-Wilmington; 62-68 - Chaplain, U.S. Army; 69-Queen Anne-Hillsboro; 70-71 - Odessa-St.Paul's; 72-74 - Bethel Charge; 75-Retired.

Van Der Wall, J.C. - N.New York Conf.; 1981, Pen.Conf.; 81-82 - Delmar:Melson; 83-Queenstown-Grasonville.

Van Tine, J.W. - 1970, Pen.Conf.; 70-72 - St. James-Worton, Md.; 73-76 - Cheswold; 77-82 - Queen Anne Charge; 83-Oxford.

Varell, K.R. - 1972, Pen.Conf.; 72-73 - School; 74-77 - Assoc. Seaford:St. John's; 78-Bethel-Groome.

Von Hagel, J.J. - 1932, Md.; 33-35 - Walkers Chapel; 36-38 - Claremont; 39-41 - Greenwood, Grace and Cannon, Pen.Conf.; 42-43 - Milton, Grace and Indian River; 44-46 - Vienna; 47-51 - Frankford; 52-55 - Wyoming; 56-63 - Salisbury (Grace); 64-66 - Hurlock, Md.; 67-72 - Rising Sun, Md. - Janes; 73-Assoc. Wilmington-Grace; 74-Retired.

Vroman, D.L. -1973, Detroit; 73-Queen Anne Charge; 74-75 - Detroit Conf.; 76-81 - East New Market; 82-Princess Anne:Antioch.

Walker, D.E. - 1963,Pen.Conf.; 63-St. Thomas; 64-69 - Mardela, Md.; 70-78 - Rock Hall; 79-Federalsburg-Bloomery.

Wall,T.J. - 1961, Pen.Conf.; 63-64 - Assoc. Hillcrest-Bellefonte; 65-66 - Secretary-Dorchester; 67-72 - Ridgely Circuit; 73-Pocomoke City.

Wallace, R.O. - 1958, Pen.Conf.; 50-55 - Holston Conf.; 56-57 - Balto.Conf.; 58-Pen.Conf.; 58-59 - Trappe - Faith Chapel; 60-63 - Holston Conf.; 64-Pen.; Greensboro; 65-72 - Holston Conf.; 73-74 - Heb.Conf.; 74-S. Dakota; 74-Pen.; 74-75 - Trappe-Bruceville; 75-North East; 77-78 - Field Rep. Finance & Field Serv. Bd. of Gl. Min; 79-Silverbrook.

Wallace, W.T. - 1982, Pen.Conf.; 74-Fruitland-Mt. Calvary.

Walseman, H.G. - 1974, N.Y.; 77-Ridgely Charge; 81-82 - Director, Reach Program; 83-Assoc. Council Director.

Walter, C.O. - 1981, Pen.Conf.; 81-School; 82-Dorchester Charge.

Walters, M.L. - 1976, Pen.Conf.; 76-School; 77-Dept. of Pastoral Care, Wilmington Medical Center; 81-82 - Assoc. Wilmington:Grace; 83-Mt. Lebanon.

Walton, H.E. - 1953, S.C.Conf.; 1967, Pen.Conf.; 67-70 - Min. Ed., Seaford:St. John's; 71-76 - Assoc., Newark; 77-80 - Middletown; 81-Chestertown-First.

Walz, J.P. - 1970, Pen.Conf.; 70-75 - Mt. Leanon; 76-77 - School; 80-Galena.

Warner, R.L. - 1971, Pen.Conf.; 71-74 - Assoc., Wilm.:St. Mark's; 75-Warwick; 76-Supernumerary Leave; 77-Leave of Absence; 81-Chesapeake City:Trinity.

Weber, F.D. - 1971, Pen.Conf.; 71-Crapo, Md.; 72-74 -Assoc. Newark; 75-Calvary-Eastlake; 76 -Brandywine-Trinity; 77-81 - Exec. Dir. NCCJ, Buffalo, N.Y.; 82-Exec. Dir. Methodist Action Program.

Wheatley, G.H. - 1929 Wilm.Conf.; 29-32, Onancock; 33-35 - Newark, Md.; 36-39 - St. Peters; Wil. and Pen.; 40-41 - Marian (Trinity); 42-43 - Ingleside and Barclay; 44-48 - Rock Hall; 49-59 - Greensboro; 60-Retired.

Wheatley, L.H. - 1979, Pen.Conf.; 76-79 - Harmony; 80-Church Creek Charge.

White, D.E. - 1972, Pen.Conf.; 72-75 - School; 76-77 - Mt. Lebanon-Mt. Salem;
78-Community Ministers; 79-LA.; 81-Retired.

Whitlock, R.P - 1957, Pen.Conf.; 57-59 - Chesapeake City, Md.; 60-63 - Fruitland, Md.; 64-69 - Delmar, Del. St. Stephens; 70-76 - Wesley:Dover; 77-Wilm.:St. Paul's.

Wilcox, C.E. - 1939, Florida; 39-55 - Fla.; 1956, Pen.conf.; 56-58 - Harrington, (Trinity)); 59-Odessa, Del.; 60-63 - Calvary-Wilmington; 64-65 - Hebron, Md.; 66-Sabbatical Leave; 67-68 - Trappe-Faith Chapel; 69-Salisbury-St. Andrews; 70-Mt. Salem; Retired.

Wilkins, E.R. -1954, Pen.Conf.; 54-55 - School; 56-59 - Assoc. Pastor, Wesley, Dover; 60-64 - Bridgeville; 65-66 - Princess Anne-Antioch; 67-75 - Chaplain, Wesley College; 76-Denton:St. Luke's.

Wilkins, H.O - 1945, Pen.Conf.; 45-46 - St. John's; 47-49 - Camden; 50-55 - Middletown; 56-60 - Hillcrest, Del.; 61-67 - Seaford, St. John's; 68-72 - Dist. Supt. Wilm. Dist.; 73-78 - Asbury-Salisbury; 79-Council Director; 81-Easton District Supt.

Wilkins, S.L. - 1950, Del.Conf.; 50-53 - Grenloch and Rhodes, N.J.; 54-59 - Buttonwood, Del.; 60-63 - Grace, Chester, Pa.; 64-School; 1965, Pen.conf.; 65-Townsent Cir.; 77-Disability Leave; 78-Whaleysville Chg.; 79-Retired.

Willink, A.J. - 1963, Pen.Conf.; 63-64 - Mt. Lebanon; 65-74 - Bridgeville-Union; 75-78 -Harrington-Houston; 79-Hillcrest-Bellefonte.

Willis, C.L. - 1957, E.Tenn.Conf.; 1960, Delaware Conf.; 60-62 -Nanticoke, Md.; 63-64 - Fairlee, Md.; 1965, Pen.Conf.; 65-70 - Church Creek, Md.; 71-Disability Leave; 72-Retired.

Wimberly, E.V. - 1940 - Del.Conf.; 40-Jersey City, N.J.; 41-44 - John Simmons, Phila., Pa.; 45-Newport, Del.; 46-47 - Milford, Del.; 48-58 - Lawnside, N.J.; 59-60 - Siloam, Chester, Pa.; 61-64 - Mt. Carmel, Wilm., Del.; 1965, Pen.Conf.; 65-69 - Mt. Carmel, Wilm, Del.; 70-Retired.

Wimbrow, L.E. - 1962, Balto.Conf.; 1967, Pen.Conf.; 67-North East-West Cecil Circuit; 68-72 - Ocean City-Atlantic; 75-78 - Chestertown-First; 79-82 - Hockessin; 83-Denton:St. Luke's.

Wragg, P.H. - Fla.Conf.; 1981, Pen.Conf.; 81-82 - Greenwood Charge; 83-Retired.

Wood, F.D., III - 1975, Pen.Conf.; 75-78 - School; 79-LA; 80-Bethel Charge; 81-Leave of Absence; 82-Parsonsburg.

Woodruff, E.P. - 1974, Pen.Conf.; 72-Crapo Circuit; 73-77 - Worton-St. James; 78-79 -Bethel Charge; 80-Cheswold Charge.

Zampier, J.E. - 1979, Pen.Conf.; 79-Neavitt-Bozman; 80-81 - Oriole Charge; 82-Assoc., Denton:St. Luke's.

Zollinhofer, H.E. - 1970 - Balto.Conf.; 1980 Pen.Conf.; 77-Smith Island.

B. Associate Members and Local Pastors

(* indicates associate members)

Abbott, W.E. - Pen.Conf.; 46-Parsonsburg; 47-St.John's; 50-59 - Madley; 60-Charlestown; 61-62 - Felton; 63-67 - Cedars; 68-Retired.

Acquaah-Harrison, V. - Pen.Conf.; 8182 - Millsboro Charge; 83-Seaford Charge.

Barclay, H.F. - 72-Deal Island Circuit, 81-Upper Hill Charge.

Beckett, N.L. - Wittman-McDaniel; 77-Ridgely-Marydel.

Beyer, C.E. - Pen.Conf.; 82-West Harrington.

***Bishop, G.W.** - Pen.Conf.; 57-58 - Nanticoke; 59-60 - Mt. Vernon; 61-71 - Frederica; 72-Retired.

Bishop, J.A. - 79-St. Michael's-Royal Oak.

Brown, A.G. - Pen.Conf.; 81-Golds-Sassafras.

Brown, C.J. - 76-Still Pond-Coleman; 81-82 - Haven/Christiana-Kirkwood; 83-Haven.

Brown, R.M. - 77-Cambridge-Aireys, 81-Chester-Stevensville.

***Bryant, C.R.** - Del.Conf.; 48-50 - St. John's Mission; 51-57 -Crumpton; 58-64 - Pomona; Pen.Conf.; 65-66 - Bridgeville Circuit; 67-69 - St. Michaels-Royal Oak; 70-75 - Ridgely-Marydel; 76-Retired.

Bumbarger, G. - Pen.Conf.; 82-Wingate-St. Thomas.

Burke, C.R. - Del.Conf.; 64-Stockton-Shiloh; Pen.Conf.; 65-Stockton-Shiloh.

***Caulk, J.C.** - Del.Conf.; 46-56 - St. George's Kirkwood; 57-58 - Odessa-Port Penn; 59-64 - Buttonwood-Christiana; Pen.Conf.; 65-69 - Buttonwood-Christiana; 70-Haven-Mt. Pleasant; 71-72 - Millsboro Ct.; 73-Retired.

Cavanaugh, E.H. - 80-Still Pond-Betterton.

***Chase, H.G., Jr.** - Del.Conf.; 55-64 - Cordova-Earle's Chapel; Pen.Conf.; 65-67 - Ridgely-Greensboro; 68-75 - Cambridge Circuit; 76-77 - Harrison Street; 78-Middletown:Dale's Charge.

Crockett, R.D. - 73-Deal Island-St. John's.

***Dennis, E.N.** - Del.Conf.; 62-63 - Manokin; 64-Mt. Vernon; Pen.Conf.; 65-70 - Mt. Vernon; 68-71 - Eden, Md.; 72-Crisfield-Shiloh.

***Dennis, R.W.** - Del.Conf.; 61-62 - White Haven; Pen.Conf.; 62-69 - Wittman-McDaniel; 70-76 - Trappe-Oxford; 77-Cambridge-Vienna.

DeVine, J. - Pen.Conf.; 81-Assoc., Cambridge:Grace.

***Doughten, J.B., Jr.** - Pen.Conf.; 59-60 - Leipsic-Little Creek; 61-63 - Gumboro; 64-69 - Lincoln; 70-73 - Dagsboro-Bethel; 74-Greenwood Charge; 81-Retired.

***Downing, I.P.** - Pen.Conf.; 58-Mt. Zion-Wesley; 59-60 - Ellendale; 61-65 - Roxanna; 66-69 - Reliance; 70-73 - Newark-Bethany; 74-Clarksville-St. George's; 81-Retired.

Farkasfalvy, B.B. - Pen.Conf.; 83-Girdletree-Stockton.

Ford, W.J. - Pen.conf.; 69-Salisbury-Riverside.

Gibbs, Mrs. M.F. - Pen.Conf.; 72-Boyer's Chapel.

***Gladden, E.M.** - Pen.Conf.; 58-61 - Galestown; 62-63 - Smith Island; 64-69 - Newark, Md.; 70-73 - St. Andrews, Salisbury; 74-75 - St. Michael's, St. Luke's; 76-77 - Calvary-Eastlake; 78-Laurel-Mt. Pleasant; 81-82 - Clarksville:St. Georges; 83-Millington-Crumpton.

***Gladden, H.H.** - Pen.Conf.; 57-65 - Powellville; 66-Hebron.

***Greene, W.L., Sr.** - Del.Conf.; 64-Taylors Island, Pen.Conf.; 65-Taylors Island.

***Hackett, T.** - Del.Conf.; 42-44 - Galena; 45-48 - Millsboro; 49-64 - Harrington, Pen.Conf.; 65-76 - Sharptown-John Wesley; 76-Retired.

Henry, J.A. - Pen.Conf.; 81-Oakville-Cottage Grove.

***Henry, P.A.** - Del.Conf.; 55-62 - Fairlee; 63-64 - Milford, Pen.Conf.; 65-68 - Wilmington-Simpton; 69-Assoc. Wilmington-Zion; 70-72 - Millington-Pondtown; 83 Retired.

***Hickson, J.R.** - 62-78 - W.Pa.; 1969 W.Pa.; 1979, Pen.Conf.; 79-Milton-Nassau; 81-Retired.

***Hilton, P.R.** - Del.Conf.; 52-Buttonwood; 53-58 - Still Pond; 59-64 - Millington, Pen.Conf.; 65-67 - Millington; 68-72 - Rock Hall; 73-78 - Coleman; 79-Retired.

Hope, Clifton - Pen.Conf.; 56-63 - Newark-Bowen; 64-65 - Assoc., Trinity, Salisbury; 66-Quantico (Interim Pastor); 67-69 - Deal Island; 70-72 - St. Martin's; 77-78 - Gumboro-White'sville; 79-82 - Assoc. Salisbury:Asbury; 83-Retired.

Hughes, R.H. - Pen.Conf.; 53-55 - Bellefonte; 56-67 - St. Mark's, Stanton; 68-Retired.

Hurley, J.A. - 78-Upper Fairmount; 81-Vienna-Elliotts.

Hyson, V. - Pen.Conf.; 82-Mt.Vernon-Grace; 83-Millington-Pondtown.

***Jackson, E.H.** - Del.Conf.; 48-Hoopersville; 49-53 - Taylors Island-Hoopersville; 54-64 - Church Hill-Mt. Zion; Pen.Conf.; 65-73 - Church Hill-Mt. Zion; 74-78 - Clarksville Charge; 79-Retired.

James, O.O. - Del.conf.; 49-64 -Sassafras-Galena, Pen.Conf.; 65-67 - Sassafras-Galena; 68-Retired.

Johnson, E.J. - Del.Conf.; 43-Cottage Grove; 48-52 - Wachapregue, Va.; 53-55 - Crisfield; 56-White Haven; 57-60 - Greenwood; 61-Retired.
Johnson, H.O. - Del.Conf.; Pen.Conf.; 59-81 - Easton-Miles River; 82-Retired.

Johnson, W.H. - Pen.Conf.; 81-Wittman-McDaniel.

***Jones, L.R.** - Del.Conf.; 46-47 - Laurel Circuit; 48-51 - Millington; 52-64 - Mardela, Pen.Conf.; 65-69 - Lincoln-Wesley Chapel; 70-72 - Elkton-Port Deposit; 73-Chester-Stevensville; 81-Sharptown:Zion Charge.

Kemmerlin, R.A. - Pen.Conf.; 81-82 - Rock Hall-Fairlee; 83-Millsboro Charge.

Koch, J.R. - Pen.Conf.; 81-Wesley Church (Elk Neck).

***Lee, E.W.** - Pen.Conf.; 60-Salisbury-Quantico Charge.

***Lee, J.R.** - Del.Conf.; 56-57 - Keller; 58-59 - White Haven; 60-61 - Hopewell; 62-24 - Taylor Island, Pen.Conf.; 65-68 - Millsboro; 69-73 - Whaleysville Cir.; 74-Church Hill-Burrsville; 75-77 - Queenstown-Carmichael; 78-Seaford Charge; 79-Retired.

***Lewis, C.A.** - Pen.Conf.; 68-71 - Bishopville-Showell; 72-Gumboro-Line Chg.; 73-76 - Tome-Asbury; 77-79 - Vienna-Elliotts; 80-Worton-St. James.

Martin, S.K. - Pen.Conf.; 83-Rock Hall-Fairlee.

***Medzarentz,H.S.** - Maine Conf.; 1964, Pen.Conf.; 65-66 - Bishopville; 67-68 - Greenwood; 79-70 - Elkton-East Cecil; 71-74 - Warwick, Md.; 75-77 - Church Hill-Price; 78-L.A.; 79-Chester Co. Services for Senior Citizens; 82-Retired.

Milliner, M.C. - Pen.Conf.; 48-65 - Reliance; 66-Retired.

***Mills, W.J.** -Delaware Conf.; 41-42 - Deal Island; 43-47 - White Haven; 48-50 - Stevensville; 51-60 - Hurlock; 61-63 - Leemont, Va.; North Carolina-Virginia Conf.; 64-65 - Leemont, Va., Pen.Conf.; 66-67 - Denton; 68-71 - Fruitland-Mt.Calvary; 72-Retired.
Moore, M.E. - Pen.Conf.; 83-Clarksville Charge.

Morganstern, G. - Pen.Conf.; 81-Upper Fairmount.

Mott, J.A. - Pen.Conf.; 74-76 - Neavitt-Bozman; 81-Wingate-St.Thomas; 82-Retired.

Murdaugh, L. - Pen.Conf.; 81-Still Pond-Coleman.
Musgrove, L.W. - So. N.J.Conf.; Pen.Conf.; 83-Laurel-Mt. Pleasant.

Opher, H.R. - Del.Conf.; 55-56 -Crapo-Golden Hill; 57-58 - Easton Circuit; 59-64 - Miles River-Staten Chapel, Pen.Conf.; 65-Miles River Staten Chapel; 82-Retired.
Owens, P.A. - Pen.Conf.; 83-Laurel Charge.

Pate, T. - Pen.Conf.; 82-Crapo.

Patterson, G.R. - Pen.Conf.; 81-Ellendale Charge.

***Roberts, J.H.** - Del.Conf.; 59-64 - Maryland Peninsula Conf. 1965-69, Marydel; 70-76 - Still Pond-Coleman; 77-Oxford-Williamsburg; 81-82 - Pomcomoke City Charge; 83-Lincoln-Milford-Harrington.

Roberts, M.J. - Pen.conf.; 48-49 - Royal Oak; 50-53 - Cambridge Circuit; 54-56 - Church Creek; 57-58 - East New Market; 59-60 - Frankford; 61-62 - Stockton-Girdletree; 62-65 - Parsonsburg; 66-68 - Salisbury-St. Andrews; 69-Retired.

Ross, W.A. - 77-79 - Golts-Sassafras; 80-Church Hill-Burrisville.

Russell, W.E. - Del.Conf.; 64-New Castle-Mt. Salem, Pen.Conf.;65-68 - New Castle-Mt. Salem; 69-Wilmington:Simpson.

***Stanley, G.L.** - Del.Conf.; 55-59 - Taylors Island; 60-64 - Federalsburg, Pen.Conf.; 65-Greensboro Circuit; 66-69 - Hurlock-Union Grove; 70-Centreville-Newtown.

***Stanley, N.C.** - Del.Conf.; 49-56 - Williston; 57-60 - East New Market; 61-64 - East New Market-Linkwood, Pen.Conf.; 65-East New Market-Linkwood.

Starkey, R. - Pen.Conf.; 83-Whaleysville-Bishop's Memorial.

***Staten, W.M.** - Del.Conf.; 60-Marydel; 61-64 - Hurlock, Pen.Conf.; 65-Cordova-Earle's Chapel; 66-67 - Milford-Harrington; 68-69 - Millington-Pondtown; 70-75 - Snow Hill; 76-78 - Lincoln-Milford-Harrington; 79-81 - Clarksville Chg.; 82-Federalsburg-Denton.

***Taylor, G.W.** - Del.Conf.; 42-45 - Bethesda, Philadelphia; 46-47 - Oriole-Venton; 48-55 - Marion Station; 56-64 - Clarksville, Pen.Conf.; 65-73 - Clarksville; 74-Retired.

***Taylor, J.E.** - Pen.Conf.; 61-63 - Harbeson; 64-66 - Greenwood; 67-68 - Burrsville; 69-Vienna-Elliott; 70-71 - Concord-Harmony; 72-73 - Crisfield, Mt. Pleasant; 74-78 - Bishopville-Showell; 79-Frankford Charge.

Tomlin, L.R., Jr. - Pen.Conf.; 81-Marion Station-Handys.

Thompson, D. - 73-Lewes Charge; 74-Retired.

***Turner, W.A.** - Pen.Conf.; 45-46 - Bethel; 47-49 - Whitesville; 50-53 - Tilghman Island; 54-55 - Hooper's Island; 56-57 - Marion Station, Central Pa. Conf.; 58-63 - Pen.Conf.; 64-67 - Mt. Vernon; 68-75 - Allen; 75-78 - Frankford Charge; 79-Retired.

Wallace, S.L. - Pen.Conf.; 79-Mardela Springs; 82-North East-Bayview.

Waters, O.R. - Pen.Conf.; 82-Deal Island Charge.

Wheedleton, J.R. - Pen.Conf.; 70-Williamsburg.

White, I.H. - Del.Conf.; 45-47 - Keller, Va.; 48-53 - Greenwood; 54-56 - Dames Quarter; 57-60 - Cottage Grove; 61-63 - Hopewell; 64-Wesley Circuit; 65-Retired.

White, M.E. - Del.Conf.; 78-Retired.

Williams, J.W., Jr. - Pen.Conf.; 74-Chestertown-Pomono; 81-Preston-Hurlock

Wilson, G.F. - Pen.Conf.; 53-Whaleysville; 54-60 - Stockton-Girdletree; 61-65 - Quantico-Rockawalkin; 66-Pittsville-Willards; 82-Retired,

Wilson, G.B. - 1950, Del.Conf.; 50-51 - Port Deposit; 51-54 - Still Pond; 54-59 - Rock Hall; 59-61 - Nassau, Del.; 61-62 - Wattsville, Va.; 62-67 - Fruitland, Md.; 67-68 - Girdletree, Md.; 68-Retired.

XI. Index

Alphabetical Roll and Directory 72
Appointments and Directory 41
Archives and History, Commission on 20, 292, 382
Bicentennial Committee 22, 300
Boards, Divisions, Commissions, & Committees 10
Boards, Divisions, Commissions, & Committees (Reports) 220
Budget, Calender Year 1984 319
Business of the Annual Conference 138, 148
Camp Pecometh 237, 384
Child Care, Board of 15, 261
Christian Unity & Interreligious Concerns 20, 294, 308, 383
Chronological Roll 69
Church and Society, Board of 11, 248, 310
Compensation of Clergy under Special Appointment 368
Conference, Board of Trustees 18
Conference, Committees 22, 23, 24
Daily Proceedings: 1) Special Session 9/25/82 138
2) Regular Session 5/31/83 148
Delmarva Ecumenical Agency 27, 295
Delmarva Rural Ministries 28
Diaconal Ministry, Board of 17, 103, 285, 383
Disability, Committee on 22
Discipleship, Board of 12, 250, 379
Disciplinary Questions 207
District Committees 28
District Superintendents Report 220
Drayton Manor 243, 384
Episcopal Residence 23
Equitable Salaries, Commission on 21, 296, 388
Ethnic Minority Local Church 244, 390
Finance and Administration, Council on 25, 302
Financial Tables 318
Global Ministries, Board of 13, 258, 380, 391
Grapevine Cluster 64
Higher Education and Ministry, Board of 14, 271, 310
Historical Records 432
Investigation, Committee on 24
Laity, Board of 16, 280, 382
Laity Serving the Peninsula Conference on Boards, Commissions, Committees and Divisions 34
Lay Members and Reserve, Conference 121
Lay Speakers Directory 106
Limited Service Churches 68
Memoirs 443
Ministerial Benefits 22, 387
Ministries, Council on 26, 235, 304, 378
New Castle Parish 65
Officers of the Conference 8

INDEX—CONTINUED

Ordained Ministry, Board of the 17, 282, 38
Past Conference Sessions, Record of 43
Pastoral Records 45
Peninsula Annual Conference, Trustees of 18, 28
Peninsula Methodist Federal Credit Union 30
Peninsula United Methodist Foundation, Inc. 18, 288, 42
Peninsula United Methodist Homes, Inc. 19, 26
Pension Crusade 38
Pensions, Board of 18, 28
Pilot Wheel Cluster 6
Reach Committee 247, 38
Religion and Race, Commission on 21, 298, 311, 38
Roll of Conference Members 6
Roll of the Honored Dead 43
Rules and Guidelines for the Conference Nominating Committee 3
Rules of Order, Conference 45
South New Castle Co. Parish 6
Staff of the Conference .....
Statistical Tables 3
Status and Role of Women, Commission on 21, 299, 3
United Methodist Women 16, 2
Wash. Area Gen. Conf. Local Comm. .....
Wesley College 20, 2
Wesley Foundation 15, 276, 3
West Sussex Parish .....
Widows' Directory 1
Youth Ministries, Conference Council on 17, 2